

Patient Name : Mr.EDUNURI VENKATAIAH BALANARSAIAH	Collected : 25/Mar/2023 09:02AM
Age/Gender : 47 Y 6 M 0 D/M	Received : 25/Mar/2023 04:02PM
UHID/MR No : CUPP.0000078402	Reported : 25/Mar/2023 05:54PM
Visit ID : CUPPOPV115759	Status : Final Report
Ref Doctor : Dr.SELF	Sponsor Name : ARCOFEMI HEALTHCARE LIMITED
Emp/Auth/TPA ID : 114863	

DEPARTMENT OF HAEMATOLOGY

ARCOFEMI - MEDIWHEEL - FULL BODY ANNUAL PLUS ABOVE 50Y MALE - 2D ECHO - PAN INDIA - FY2324

Test Name	Result	Unit	Bio. Ref. Range	Method
-----------	--------	------	-----------------	--------

HEMOGRAM , WHOLE BLOOD-EDTA

HAEMOGLOBIN	14.7	g/dL	13-17	Spectrophotometer
PCV	42.10	%	40-50	Electronic pulse & Calculation
RBC COUNT	4.97	Million/cu.mm	4.5-5.5	Electrical Impedence
MCV	84.7	fL	83-101	Calculated
MCH	29.5	pg	27-32	Calculated
MCHC	34.8	g/dL	31.5-34.5	Calculated
R.D.W	14.8	%	11.6-14	Calculated
TOTAL LEUCOCYTE COUNT (TLC)	6,610	cells/cu.mm	4000-10000	Electrical Impedence

DIFFERENTIAL LEUCOCYTIC COUNT (DLC)

NEUTROPHILS	47.6	%	40-80	Electrical Impedence
LYMPHOCYTES	40.4	%	20-40	Electrical Impedence
EOSINOPHILS	5.8	%	1-6	Electrical Impedence
MONOCYTES	5.4	%	2-10	Electrical Impedence
BASOPHILS	0.8	%	<1-2	Electrical Impedence

ABSOLUTE LEUCOCYTE COUNT

NEUTROPHILS	3146.36	Cells/cu.mm	2000-7000	Electrical Impedence
LYMPHOCYTES	2670.44	Cells/cu.mm	1000-3000	Electrical Impedence
EOSINOPHILS	383.38	Cells/cu.mm	20-500	Electrical Impedence
MONOCYTES	356.94	Cells/cu.mm	200-1000	Electrical Impedence
BASOPHILS	52.88	Cells/cu.mm	0-100	Electrical Impedence

PLATELET COUNT

PLATELET COUNT	152000	cells/cu.mm	150000-410000	Electrical impedence
----------------	--------	-------------	---------------	----------------------

ERYTHROCYTE SEDIMENTATION RATE (ESR)

ERYTHROCYTE SEDIMENTATION RATE (ESR)	4	mm at the end of 1 hour	0-15	Modified Westergren
--------------------------------------	---	-------------------------	------	---------------------

PERIPHERAL SMEAR

RBC NORMOCYTIC NORMOCHROMIC
WBC WITHIN NORMAL LIMITS
PLATELETS ARE ADEQUATE ON SMEAR
NO HEMOPARASITES SEEN
IMPRESSION: NORMOCYTIC NORMOCHROMIC BLOOD PICTURE



SIN No:BED230075477

This test has been performed at Apollo Health & Lifestyle Ltd, Global Reference Laboratory,Hyderabad

Patient Name : Mr.EDUNURI VENKATAIAH BALANARSAIAH	Collected : 25/Mar/2023 09:02AM
Age/Gender : 47 Y 6 M 0 D/M	Received : 25/Mar/2023 04:02PM
UHID/MR No : CUPP.0000078402	Reported : 25/Mar/2023 08:25PM
Visit ID : CUPPOPV115759	Status : Final Report
Ref Doctor : Dr.SELF	Sponsor Name : ARCOFEMI HEALTHCARE LIMITED
Emp/Auth/TPA ID : 114863	

DEPARTMENT OF HAEMATOLOGY

ARCOFEMI - MEDIWHEEL - FULL BODY ANNUAL PLUS ABOVE 50Y MALE - 2D ECHO - PAN INDIA - FY2324

Test Name	Result	Unit	Bio. Ref. Range	Method
-----------	--------	------	-----------------	--------

BLOOD GROUP ABO AND RH FACTOR , WHOLE BLOOD-EDTA				
BLOOD GROUP TYPE	B			Microplate technology
Rh TYPE	Positive			Microplate technology



SIN No:BED230075477

This test has been performed at Apollo Health & Lifestyle Ltd, Global Reference Laboratory,Hyderabad

Patient Name : Mr.EDUNURI VENKATAIAH BALANARSAIAH	Collected : 25/Mar/2023 09:02AM
Age/Gender : 47 Y 6 M 0 D/M	Received : 25/Mar/2023 04:02PM
UHID/MR No : CUPP.0000078402	Reported : 25/Mar/2023 07:12PM
Visit ID : CUPPOPV115759	Status : Final Report
Ref Doctor : Dr.SELF	Sponsor Name : ARCOFEMI HEALTHCARE LIMITED
Emp/Auth/TPA ID : 114863	

DEPARTMENT OF BIOCHEMISTRY

ARCOFEMI - MEDIWHEEL - FULL BODY ANNUAL PLUS ABOVE 50Y MALE - 2D ECHO - PAN INDIA - FY2324

Test Name	Result	Unit	Bio. Ref. Range	Method
-----------	--------	------	-----------------	--------

GLUCOSE, FASTING , NAF PLASMA	89	mg/dL	70-100	HEXOKINASE
-------------------------------	----	-------	--------	------------

Comment:

As per American Diabetes Guidelines

Fasting Glucose Values in mg/d L	Interpretation
<100 mg/dL	Normal
100-125 mg/dL	Prediabetes
≥126 mg/dL	Diabetes

GLUCOSE, POST PRANDIAL (PP), 2 HOURS , NAF PLASMA	95	mg/dL	70-140	HEXOKINASE
---	----	-------	--------	------------

Comment:

It is recommended that FBS and PPBS should be interpreted with respect to their Biological reference ranges and not with each other.

Conditions which may lead to lower postprandial glucose levels as compared to fasting glucose levels may be due to reactive hypoglycemia, dietary meal content, duration or timing of sampling after food digestion and absorption, medications such as insulin preparations, sulfonylureas, amylin analogues, or conditions such as overproduction of insulin.

Ref: Marks medical biochemistry and clinical approach

HBA1C, GLYCATED HEMOGLOBIN , WHOLE BLOOD-EDTA	5.8	%		HPLC
---	-----	---	--	------

ESTIMATED AVERAGE GLUCOSE (eAG) , WHOLE BLOOD-EDTA	120	mg/dL		Calculated
--	-----	-------	--	------------

Comment:

Reference Range as per American Diabetes Association (ADA):

REFERENCE GROUP	HBA1C IN %
NON DIABETIC ADULTS >18 YEARS	<5.7

Patient Name : Mr.EDUNURI VENKATAIAH BALANARSAIAH	Collected : 25/Mar/2023 09:02AM
Age/Gender : 47 Y 6 M 0 D/M	Received : 25/Mar/2023 04:02PM
UHID/MR No : CUPP.0000078402	Reported : 25/Mar/2023 07:12PM
Visit ID : CUPPOPV115759	Status : Final Report
Ref Doctor : Dr.SELF	Sponsor Name : ARCOFEMI HEALTHCARE LIMITED
Emp/Auth/TPA ID : 114863	

DEPARTMENT OF BIOCHEMISTRY

ARCOFEMI - MEDIWHEEL - FULL BODY ANNUAL PLUS ABOVE 50Y MALE - 2D ECHO - PAN INDIA - FY2324

Test Name	Result	Unit	Bio. Ref. Range	Method
-----------	--------	------	-----------------	--------

AT RISK (PREDIABETES)		5.7 – 6.4		
DIAGNOSING DIABETES		≥ 6.5		
DIABETICS				
· EXCELLENT CONTROL		6 – 7		
· FAIR TO GOOD CONTROL		7 – 8		
· UNSATISFACTORY CONTROL		8 – 10		
· POOR CONTROL		>10		

Note: Dietary preparation or fasting is not required.

1. A1C test should be performed at least two times a year in patients who are meeting treatment goals (and who have stable glycemic control).
2. Lowering A1C to below or around 7% has been shown to reduce microvascular and neuropathic complications of type 1 and type 2 diabetes. When mean annual HbA1c is <1.1 times ULN (upper limit of normal), renal and retinal complications are rare, but complications occur in >70% of cases when HbA1c is >1.7 times ULN.
3. Falsely low HbA1c (below 4%) may be observed in patients with clinical conditions that shorten erythrocyte life span or decrease mean erythrocyte age. HbA1c may not accurately reflect glycemic control when clinical conditions that affect erythrocyte survival are present. Fructosamine may be used as an alternate measurement of glycemic control

Patient Name : Mr.EDUNURI VENKATAIAH BALANARSAIAH	Collected : 25/Mar/2023 09:02AM
Age/Gender : 47 Y 6 M 0 D/M	Received : 25/Mar/2023 04:02PM
UHID/MR No : CUPP.0000078402	Reported : 25/Mar/2023 07:12PM
Visit ID : CUPPOPV115759	Status : Final Report
Ref Doctor : Dr.SELF	Sponsor Name : ARCOFEMI HEALTHCARE LIMITED
Emp/Auth/TPA ID : 114863	

DEPARTMENT OF BIOCHEMISTRY

ARCOFEMI - MEDIWHEEL - FULL BODY ANNUAL PLUS ABOVE 50Y MALE - 2D ECHO - PAN INDIA - FY2324

Test Name	Result	Unit	Bio. Ref. Range	Method
-----------	--------	------	-----------------	--------

Chromatogram Report

1234 V5.29 1234 2023-03-25 18:36:59
 ID EDT230030991
 Sample No. 03250230 SL 0001 - 05
 Patient ID
 Name
 Comment

CALIB Name	%	Time	Area
A1A	0.5	0.25	5.32
A1B	0.4	0.32	4.33
F	0.5	0.39	5.33
LA1C+	1.8	0.48	18.02
SA1C	5.8	0.59	43.23
AO	92.7	0.90	905.29
H-V0			
H-V1			
H-V2			

Total Area 981.52

HbA1c 5.8 % **IFCC 40 mmol/mol**
 HbA1 6.8 % HbF 0.5 %

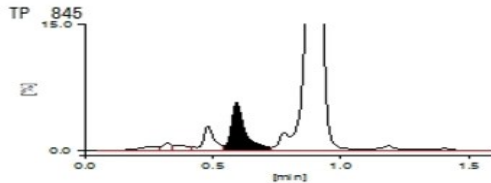

SIN No:PLF01949452,PLP1315279,EDT230030991

This test has been performed at Apollo Health & Lifestyle Ltd, Global Reference Laboratory,Hyderabad

Patient Name : Mr.EDUNURI VENKATAIAH BALANARSAIAH	Collected : 25/Mar/2023 09:02AM
Age/Gender : 47 Y 6 M 0 D/M	Received : 25/Mar/2023 04:12PM
UHID/MR No : CUPP.0000078402	Reported : 25/Mar/2023 05:34PM
Visit ID : CUPPOPV115759	Status : Final Report
Ref Doctor : Dr.SELF	Sponsor Name : ARCOFEMI HEALTHCARE LIMITED
Emp/Auth/TPA ID : 114863	

DEPARTMENT OF BIOCHEMISTRY

ARCOFEMI - MEDIWHEEL - FULL BODY ANNUAL PLUS ABOVE 50Y MALE - 2D ECHO - PAN INDIA - FY2324

Test Name	Result	Unit	Bio. Ref. Range	Method
-----------	--------	------	-----------------	--------

LIPID PROFILE , SERUM

TOTAL CHOLESTEROL	143	mg/dL	<200	CHO-POD
TRIGLYCERIDES	79	mg/dL	<150	GPO-POD
HDL CHOLESTEROL	41	mg/dL	40-60	Enzymatic Immunoinhibition
NON-HDL CHOLESTEROL	102	mg/dL	<130	Calculated
LDL CHOLESTEROL	86.2	mg/dL	<100	Calculated
VLDL CHOLESTEROL	15.8	mg/dL	<30	Calculated
CHOL / HDL RATIO	3.49		0-4.97	Calculated

Comment:

Reference Interval as per National Cholesterol Education Program (NCEP) Adult Treatment Panel III Report.

	Desirable	Borderline High	High	Very High
TOTAL CHOLESTEROL	< 200	200 - 239	≥ 240	
TRIGLYCERIDES	<150	150 - 199	200 - 499	≥ 500
LDL	Optimal < 100 Near Optimal 100-129	130 - 159	160 - 189	≥ 190
HDL	≥ 60			
NON-HDL CHOLESTEROL	Optimal <130; Above Optimal 130-159	160-189	190-219	>220

Measurements in the same patient can show physiological and analytical variations.

NCEP ATP III identifies non-HDL cholesterol as a secondary target of therapy in persons with high triglycerides.



SIN No:SE04330865

This test has been performed at Apollo Health & Lifestyle Ltd, Global Reference Laboratory,Hyderabad

Patient Name : Mr.EDUNURI VENKATAIAH BALANARSAIAH	Collected : 25/Mar/2023 09:02AM
Age/Gender : 47 Y 6 M 0 D/M	Received : 25/Mar/2023 04:12PM
UHID/MR No : CUPP.0000078402	Reported : 25/Mar/2023 05:34PM
Visit ID : CUPPOPV115759	Status : Final Report
Ref Doctor : Dr.SELF	Sponsor Name : ARCOFEMI HEALTHCARE LIMITED
Emp/Auth/TPA ID : 114863	

DEPARTMENT OF BIOCHEMISTRY

ARCOFEMI - MEDIWHEEL - FULL BODY ANNUAL PLUS ABOVE 50Y MALE - 2D ECHO - PAN INDIA - FY2324

Test Name	Result	Unit	Bio. Ref. Range	Method
-----------	--------	------	-----------------	--------

LIVER FUNCTION TEST (LFT) , SERUM

BILIRUBIN, TOTAL	0.63	mg/dL	0.3-1.2	DPD
BILIRUBIN CONJUGATED (DIRECT)	0.13	mg/dL	<0.2	DPD
BILIRUBIN (INDIRECT)	0.50	mg/dL	0.0-1.1	Dual Wavelength
ALANINE AMINOTRANSFERASE (ALT/SGPT)	12	U/L	<50	IFCC
ASPARTATE AMINOTRANSFERASE (AST/SGOT)	20.0	U/L	<50	IFCC
ALKALINE PHOSPHATASE	79.00	U/L	30-120	IFCC
PROTEIN, TOTAL	7.42	g/dL	6.6-8.3	Biuret
ALBUMIN	4.57	g/dL	3.5-5.2	BROMO CRESOL GREEN
GLOBULIN	2.85	g/dL	2.0-3.5	Calculated
A/G RATIO	1.6		0.9-2.0	Calculated



SIN No:SE04330865

This test has been performed at Apollo Health & Lifestyle Ltd, Global Reference Laboratory,Hyderabad

Patient Name : Mr.EDUNURI VENKATAIAH BALANARSAIAH	Collected : 25/Mar/2023 09:02AM
Age/Gender : 47 Y 6 M 0 D/M	Received : 25/Mar/2023 04:12PM
UHID/MR No : CUPP.0000078402	Reported : 25/Mar/2023 05:49PM
Visit ID : CUPPOPV115759	Status : Final Report
Ref Doctor : Dr.SELF	Sponsor Name : ARCOFEMI HEALTHCARE LIMITED
Emp/Auth/TPA ID : 114863	

DEPARTMENT OF BIOCHEMISTRY

ARCOFEMI - MEDIWHEEL - FULL BODY ANNUAL PLUS ABOVE 50Y MALE - 2D ECHO - PAN INDIA - FY2324

Test Name	Result	Unit	Bio. Ref. Range	Method
-----------	--------	------	-----------------	--------

RENAL PROFILE/RENAL FUNCTION TEST (RFT/KFT) , SERUM				
CREATININE	0.85	mg/dL	0.84 - 1.25	Modified Jaffe, Kinetic
UREA	18.50	mg/dL	17-43	GLDH, Kinetic Assay
BLOOD UREA NITROGEN	8.6	mg/dL	8.0 - 23.0	Calculated
URIC ACID	4.96	mg/dL	3.5-7.2	Uricase PAP
CALCIUM	9.01	mg/dL	8.8-10.6	Arsenazo III
PHOSPHORUS, INORGANIC	2.45	mg/dL	2.5-4.5	Phosphomolybdate Complex
SODIUM	139	mmol/L	136-146	ISE (Indirect)
POTASSIUM	4.1	mmol/L	3.5-5.1	ISE (Indirect)
CHLORIDE	107	mmol/L	101-109	ISE (Indirect)



SIN No:SE04330865

This test has been performed at Apollo Health & Lifestyle Ltd, Global Reference Laboratory,Hyderabad

Patient Name : Mr.EDUNURI VENKATAIAH BALANARSAIAH	Collected : 25/Mar/2023 09:02AM
Age/Gender : 47 Y 6 M 0 D/M	Received : 25/Mar/2023 04:12PM
UHID/MR No : CUPP.0000078402	Reported : 25/Mar/2023 05:34PM
Visit ID : CUPPOPV115759	Status : Final Report
Ref Doctor : Dr.SELF	Sponsor Name : ARCOFEMI HEALTHCARE LIMITED
Emp/Auth/TPA ID : 114863	

DEPARTMENT OF BIOCHEMISTRY

ARCOFEMI - MEDIWHEEL - FULL BODY ANNUAL PLUS ABOVE 50Y MALE - 2D ECHO - PAN INDIA - FY2324

Test Name	Result	Unit	Bio. Ref. Range	Method
GAMMA GLUTAMYL TRANSPEPTIDASE (GGT) , SERUM	14.00	U/L	<55	IFCC



SIN No:SE04330865

This test has been performed at Apollo Health & Lifestyle Ltd, Global Reference Laboratory,Hyderabad

Patient Name : Mr.EDUNURI VENKATAIAH BALANARSAIAH	Collected : 25/Mar/2023 09:02AM
Age/Gender : 47 Y 6 M 0 D/M	Received : 25/Mar/2023 04:09PM
UHID/MR No : CUPP.0000078402	Reported : 25/Mar/2023 05:51 PM
Visit ID : CUPPOPV115759	Status : Final Report
Ref Doctor : Dr.SELF	Sponsor Name : ARCOFEMI HEALTHCARE LIMITED
Emp/Auth/TPA ID : 114863	

DEPARTMENT OF IMMUNOLOGY

ARCOFEMI - MEDIWHEEL - FULL BODY ANNUAL PLUS ABOVE 50Y MALE - 2D ECHO - PAN INDIA - FY2324

Test Name	Result	Unit	Bio. Ref. Range	Method
-----------	--------	------	-----------------	--------

THYROID PROFILE (TOTAL T3, TOTAL T4, TSH) , SERUM

TRI-IODOTHYRONINE (T3, TOTAL)	1.01	ng/mL	0.7-2.04	CLIA
THYROXINE (T4, TOTAL)	12.02	µg/dL	6.09-12.23	CLIA
THYROID STIMULATING HORMONE (TSH)	2.164	µIU/mL	0.34-5.60	CLIA

Comment:

Serum TSH concentrations exhibit a diurnal variation with the peak occurring during the night and the nadir occurring between 10 a.m. and 4 p.m. In primary hypothyroidism, thyroid-stimulating hormone (TSH) levels will be elevated. In primary hyperthyroidism, TSH levels will be low. Elevated or low TSH in the context of normal free thyroxine is often referred to as subclinical hypo- or hyperthyroid-ism, respectively. Physiological rise in Total T3 / T4 levels is seen in pregnancy and in patients on steroid therapy.

Recommended test for T3 and T4 is unbound fraction or free levels as it is metabolically active.

Note:

For pregnant females	Bio Ref Range for TSH in uIU/ml (As per American Thyroid Association)
First trimester	0.1 - 2.5
Second trimester	0.2 - 3.0
Third trimester	0.3 - 3.0



SIN No: SPL23049793

This test has been performed at Apollo Health & Lifestyle Ltd, Global Reference Laboratory, Hyderabad

Patient Name : Mr.EDUNURI VENKATAIAH BALANARSAIAH	Collected : 25/Mar/2023 09:02AM
Age/Gender : 47 Y 6 M 0 D/M	Received : 25/Mar/2023 04:09PM
UHID/MR No : CUPP.0000078402	Reported : 25/Mar/2023 05:41 PM
Visit ID : CUPPOPV115759	Status : Final Report
Ref Doctor : Dr.SELF	Sponsor Name : ARCOFEMI HEALTHCARE LIMITED
Emp/Auth/TPA ID : 114863	

DEPARTMENT OF IMMUNOLOGY

ARCOFEMI - MEDIWHEEL - FULL BODY ANNUAL PLUS ABOVE 50Y MALE - 2D ECHO - PAN INDIA - FY2324

Test Name	Result	Unit	Bio. Ref. Range	Method
TOTAL PROSTATIC SPECIFIC ANTIGEN (tPSA) , SERUM	0.470	ng/mL	0-4	CLIA



SIN No:SPL23049793

This test has been performed at Apollo Health & Lifestyle Ltd, Global Reference Laboratory,Hyderabad

Patient Name : Mr.EDUNURI VENKATAIAH BALANARSAIAH	Collected : 25/Mar/2023 09:02AM
Age/Gender : 47 Y 6 M 0 D/M	Received : 25/Mar/2023 04:25PM
UHID/MR No : CUPP.0000078402	Reported : 25/Mar/2023 06:10PM
Visit ID : CUPPOPV115759	Status : Final Report
Ref Doctor : Dr.SELF	Sponsor Name : ARCOFEMI HEALTHCARE LIMITED
Emp/Auth/TPA ID : 114863	

DEPARTMENT OF CLINICAL PATHOLOGY

ARCOFEMI - MEDIWHEEL - FULL BODY ANNUAL PLUS ABOVE 50Y MALE - 2D ECHO - PAN INDIA - FY2324

Test Name	Result	Unit	Bio. Ref. Range	Method
-----------	--------	------	-----------------	--------

COMPLETE URINE EXAMINATION , URINE

PHYSICAL EXAMINATION

COLOUR	PALE YELLOW		PALE YELLOW	Visual
TRANSPARENCY	CLEAR		CLEAR	Visual
pH	6.5		5-7.5	Bromothymol Blue
SP. GRAVITY	1.020		1.002-1.030	Bromothymol Blue

BIOCHEMICAL EXAMINATION

URINE PROTEIN	NEGATIVE		NEGATIVE	PROTEIN ERROR OF INDICATOR
GLUCOSE	NEGATIVE		NEGATIVE	GOD-POD
URINE BILIRUBIN	NEGATIVE		NEGATIVE	AZO COUPLING
URINE KETONES (RANDOM)	NEGATIVE		NEGATIVE	NITROPRUSSIDE
UROBILINOGEN	NORMAL		NORMAL	EHRlich
BLOOD	NEGATIVE		NEGATIVE	Peroxidase
NITRITE	NEGATIVE		NEGATIVE	Diazotization
LEUCOCYTE ESTERASE	NEGATIVE		NEGATIVE	PYRROLE HYDROLYSIS

CENTRIFUGED SEDIMENT WET MOUNT AND MICROSCOPY

PUS CELLS	2-3	/hpf	0-5	Microscopy
EPITHELIAL CELLS	1-2	/hpf	<10	MICROSCOPY
RBC	NIL	/hpf	0-2	MICROSCOPY
CASTS	NIL		0-2 Hyaline Cast	MICROSCOPY
CRYSTALS	ABSENT		ABSENT	MICROSCOPY



SIN No:UR2085015

This test has been performed at Apollo Health & Lifestyle Ltd, Global Reference Laboratory,Hyderabad

Patient Name : Mr.EDUNURI VENKATAIAH BALANARSAIAH	Collected : 25/Mar/2023 09:02AM
Age/Gender : 47 Y 6 M 0 D/M	Received : 25/Mar/2023 04:26PM
UHID/MR No : CUPP.0000078402	Reported : 25/Mar/2023 08:31 PM
Visit ID : CUPPOPV115759	Status : Final Report
Ref Doctor : Dr.SELF	Sponsor Name : ARCOFEMI HEALTHCARE LIMITED
Emp/Auth/TPA ID : 114863	

DEPARTMENT OF CLINICAL PATHOLOGY

ARCOFEMI - MEDIWHEEL - FULL BODY ANNUAL PLUS ABOVE 50Y MALE - 2D ECHO - PAN INDIA - FY2324

Test Name	Result	Unit	Bio. Ref. Range	Method
-----------	--------	------	-----------------	--------

URINE GLUCOSE(FASTING)	NEGATIVE		NEGATIVE	Dipstick
------------------------	----------	--	----------	----------

*** End Of Report ***

Result/s to Follow:

URINE GLUCOSE(POST PRANDIAL), PERIPHERAL SMEAR



DR. SHALINI SINGH
M.B.B.S, MD
Consultant Pathologist



Dr. SRINIVAS N.S. NORI
M.B.B.S, M.D(PATHOLOGY)
CONSULTANT PATHOLOGIST



Dr. RAJESH BATTINA
PhD. (Biochemistry)
Consultant Biochemist

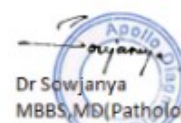

Dr Sowjanya
MBBS, MD(Pathology)
Consultant Pathologist



SIN No:UF008159

This test has been performed at Apollo Health & Lifestyle Ltd, Global Reference Laboratory,Hyderabad

Patient Name	: Mr. EDUNURI VENKATAIAH BALANARSAIAH	Age/Gender	: 47 Y/M
UHID/MR No.	: CUPP.0000078402	OP Visit No	: CUPPOPV115759
Sample Collected on	:	Reported on	: 27-03-2023 16:00
LRN#	: RAD1958573	Specimen	:
Ref Doctor	: SELF		
Emp/Auth/TPA ID	: 114863		

DEPARTMENT OF RADIOLOGY

X-RAY CHEST PA

Trachea is deviated to right side.

Fibrotic strands with traction bronchiectasis noted in right lung.

Bilateral prominent hila.

Elevated right dome of diaphragm.

Both costophrenic and cardiophrenic angles are clear.

Thoracic wall and soft tissues appear normal.

CONCLUSION :

- 1) TRACHEA IS DEVIATED TO RIGHT.**
- 2) FIBROTIC STRANDS WITH TRACTION BRONCHIECTASIS NOTED IN RIGHT LUNG.**
- 3) BILATERAL PROMINENT HILA.**
- 4) ELEVATED RIGHT DOME OF DIAPHRAGM.**



Dr. MATTA JYOTHIRMAI
MBBS, MDRD
Radiology



The Apollo Clinic

Apollo

PHYSICAL EXAMINATION FORM

Date: 25/3/23
Name: Mr. E. Venkataiah
Age: 47yrs
UHD: 78402
Height: 171 Cms
Weight: 65 Kgs
BMI: 22.2
BP: 100/70

Apollo Clinic, H NO.6-48/3, PEERZADIGUDA, BESIDE RAMRAJ
COTTONS, BODUPPAL, R RDISTRCT, HYD PH. NO.04049503373/74

POWER PRESCRIPTION

NAME: G. Venkatasah Balakrishna GENDER: M/F DATE: 25.03.23
 AGE: 47 UHID: 78402

RIGHT EYE

	SPH	CYL	AXIS	VISION
DISTANCE	<u>+</u> <u>0.75</u>	<u>—————</u>	<u>—————</u>	<u>6/6</u>
NEAR	<u>+</u> <u>2.00</u>	<u>—————</u>	<u>—————</u>	<u>N6</u>

LEFT EYE

	SPH	CYL	AXIS	VISION
DISTANCE	<u>-</u>	<u>Plano</u>	<u>-</u>	<u>6/6</u>
NEAR	<u>+</u> <u>2.00</u>	<u>—————</u>	<u>—————</u>	<u>N6</u>

COLOUR VISION : Normal (36)

DIAGNOSIS : Nil

OTHER FINDINGS: Nil

INSTRUCTIONS : Nil

SIGNATURE

47 Years

e Venkataiah Balanarsaiah
Male

25/03/2010 00:29:59

Apollo Clinic A S Rao Nagar

Rate	66	Sinus rhythm
PR	909	Baseline wander in lead(s) V2, V5, V6
PR	174	
QRSD	97	
QT	395	
QTcB	414	
QTcF	408	

--AXIS--
P 47
QRS 40
T 33

12 Lead, Standard Placement

Unconfirmed Diagnosis

Normal

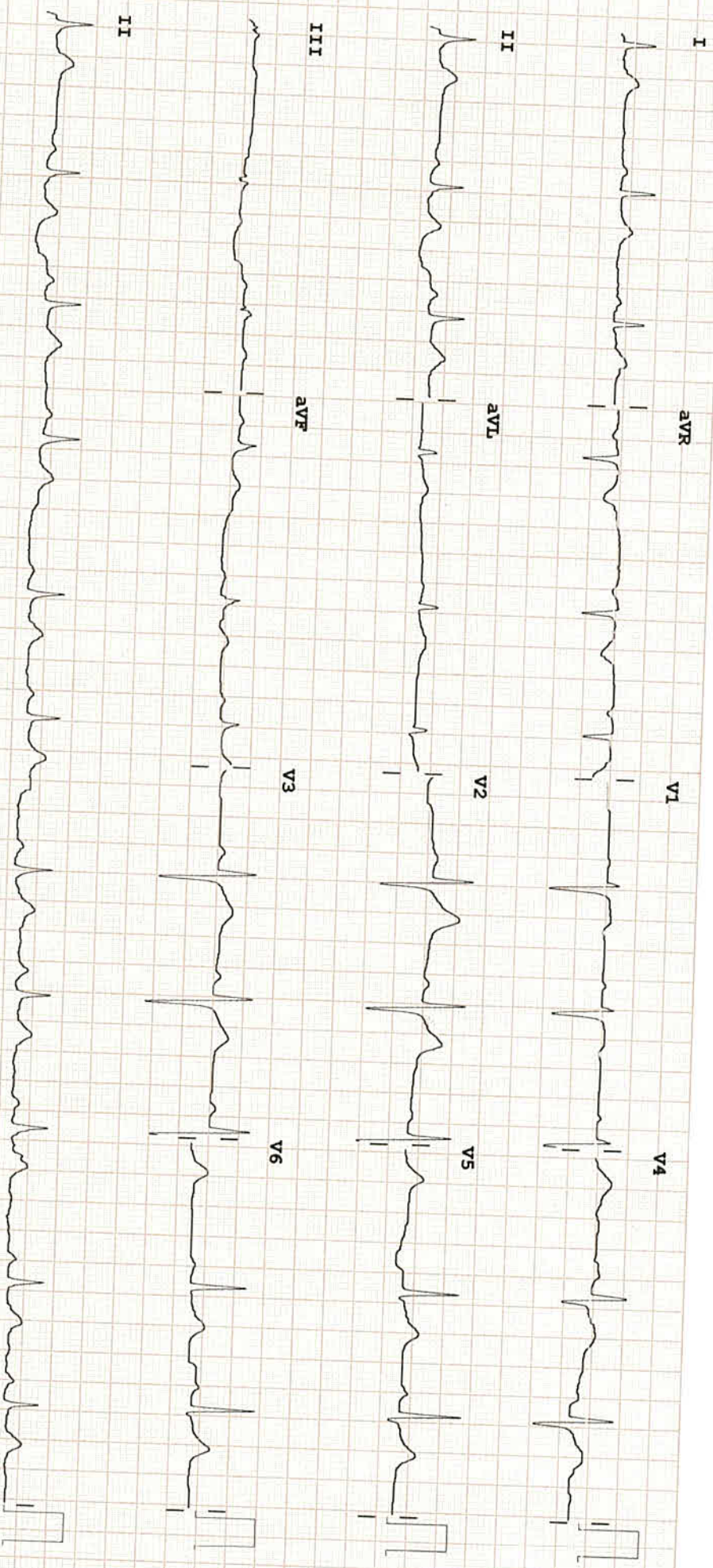

Device:

Speed: 25 mm/sec

Limb: 10 mm/mV

Chest: 10.0 mm/mV

PHILIPS

F 50~0.15-40 Hz

PH100B CL

P?

Patient Name	: Mr. EDUNURI VENKATAIAH BALANARSAIAH	Age/Gender	: 47 Y/M
UHID/MR No.	: CUPP.0000078402	OP Visit No	: CUPPOPV115759
Sample Collected on	:	Reported on	: 25-03-2023 13:24
LRN#	: RAD1958573	Specimen	:
Ref Doctor	: SELF		
Emp/Auth/TPA ID	: 114863		

DEPARTMENT OF RADIOLOGY

ULTRASOUND - WHOLE ABDOMEN

Liver appears normal in size 110 mm and echotexture. No focal lesion is seen. PV and CBD normal. No dilatation of the intrahepatic biliary radicals.

Gall bladder is well distended. No evidence of calculus. Wall thickness appears normal. No evidence of periGB collection. No evidence of focal lesion is seen.

Spleen appears normal in size 99 mm. No focal lesion seen. Splenic vein appears normal.

Pancreas appears normal in echopattern. No focal/mass lesion/calcification. No evidence of peripancreatic free fluid or collection. Pancreatic duct appears normal.

Both the kidneys appear normal in size, shape and echopattern. Cortical thickness and CM differentiation are maintained. No calculus / hydronephrosis seen on either side.

Right kidney : 96 x 46 mm.

Left kidney : 97 x 49 mm.

Urinary Bladder is well distended and appears normal. No evidence of any wall thickening or abnormality. No evidence of any intrinsic or extrinsic bladder abnormality detected.

Prostate is normal in size 29 x 29 x 25 mm and echo texture. Volume measure 15 cc. No evidence of necrosis/calcification seen.

IMPRESSION:-

No significant abnormality detected.

Suggest – clinical correlation.

(The sonography findings should always be considered in correlation with the clinical and other investigation finding where applicable.) It is only a professional opinion, Not valid for medico legal purpose.

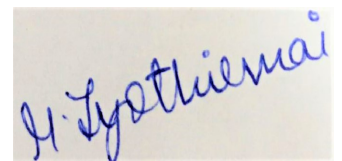

Dr. MATTA JYOTHIRMAI
MBBS, MDRD
Radiology

Name: Mr. EDUNURI VENKATAIAH BALANARSAIAH
Age/Gender: 47 Y/M
Address: hyd
Location: HYDERABAD, TELANGANA
Doctor:
Department: GENERAL
Rate Plan: UPPAL_03122022
Sponsor: ARCOFEMI HEALTHCARE LIMITED
Consulting Doctor: Dr. KOPPULA TRIVENI

MR No: CUPP.0000078402
Visit ID: CUPPOPV115759
Visit Date: 25-03-2023 08:37
Discharge Date:
Referred By: SELF

HT-CHIEF COMPLAINTS AND PRESENT KNOWN ILLNESS

SYSTEMIC REVIEW

HT-HISTORY

PHYSICAL EXAMINATION

SYSTEMIC EXAMINATION

IMPRESSION

RECOMMENDATION

Doctor's Signature

Name: Mr. EDUNURI VENKATAIAH BALANARSAIAH
Age/Gender: 47 Y/M
Address: hyd
Location: HYDERABAD, TELANGANA
Doctor:
Department: GENERAL
Rate Plan: UPPAL_03122022
Sponsor: ARCOFEMI HEALTHCARE LIMITED
Consulting Doctor: Dr. KOPPULA TRIVENI

MR No: CUPP.0000078402
Visit ID: CUPPOPV115759
Visit Date: 25-03-2023 08:37
Discharge Date:
Referred By: SELF

HT-CHIEF COMPLAINTS AND PRESENT KNOWN ILLNESS

SYSTEMIC REVIEW

HT-HISTORY

PHYSICAL EXAMINATION

SYSTEMIC EXAMINATION

IMPRESSION

RECOMMENDATION

Doctor's Signature

Name: Mr. EDUNURI VENKATAIAH BALANARSAIAH
Age/Gender: 47 Y/M
Address: hyd
Location: HYDERABAD, TELANGANA
Doctor:
Department: GENERAL
Rate Plan: UPPAL_03122022
Sponsor: ARCOFEMI HEALTHCARE LIMITED
Consulting Doctor: Dr. AYYAPPA SWAMY AMARA

MR No: CUPP.0000078402
Visit ID: CUPPOPV115759
Visit Date: 25-03-2023 08:37
Discharge Date:
Referred By: SELF

Doctor's Signature

Name: Mr. EDUNURI VENKATAIAH BALANARSAIAH
Age/Gender: 47 Y/M
Address: hyd
Location: HYDERABAD, TELANGANA
Doctor:
Department: GENERAL
Rate Plan: UPPAL_03122022
Sponsor: ARCOFEMI HEALTHCARE LIMITED
Consulting Doctor: Dr. KOPPULA TRIVENI

MR No: CUPP.0000078402
Visit ID: CUPPOPV115759
Visit Date: 25-03-2023 08:37
Discharge Date:
Referred By: SELF

HT-CHIEF COMPLAINTS AND PRESENT KNOWN ILLNESS

SYSTEMIC REVIEW

HT-HISTORY

PHYSICAL EXAMINATION

SYSTEMIC EXAMINATION

IMPRESSION

RECOMMENDATION

Doctor's Signature

Established Patient: No

Vitals

Date	Pulse (Beats/min)	B.P (mmHg)	Resp (Rate/min)	Temp (F)	Height (cms)	Weight (Kgs)	Body Fat Percentage (%)	Visceral Fat Level (%)	Body Age (Years)	BMI	Waist Circum (cms)	Hip (cms)	Waist (cms)	Waist & Hip Ratio	User
25-03-2023 14:26	68 Beats/min	100/70 mmHg	22 Rate/min	98.6 F	171 cms	65 Kgs	%	%	Years	22.23	cms	cms	cms		AHLL06629

Established Patient: No

Vitals

Date	Pulse (Beats/min)	B.P (mmHg)	Resp (Rate/min)	Temp (F)	Height (cms)	Weight (Kgs)	Body Fat Percentage (%)	Visceral Fat Level (%)	Body Age (Years)	BMI	Waist Circum (cms)	Hip (cms)	Waist (cms)	Waist & Hip Ratio	User
25-03-2023 14:26	68 Beats/min	100/70 mmHg	22 Rate/min	98.6 F	171 cms	65 Kgs	%	%	Years	22.23	cms	cms	cms		AHLL06629

Established Patient: No

Vitals

Date	Pulse (Beats/min)	B.P (mmHg)	Resp (Rate/min)	Temp (F)	Height (cms)	Weight (Kgs)	Body Fat Percentage (%)	Visceral Fat Level (%)	Body Age (Years)	BMI	Waist Circum (cms)	Hip (cms)	Waist (cms)	Waist & Hip Ratio	User
25-03-2023 14:26	68 Beats/min	100/70 mmHg	22 Rate/min	98.6 F	171 cms	65 Kgs	%	%	Years	22.23	cms	cms	cms		AHLL06629

Established Patient: No

Vitals

Date	Pulse (Beats/min)	B.P (mmHg)	Resp (Rate/min)	Temp (F)	Height (cms)	Weight (Kgs)	Body Fat Percentage (%)	Visceral Fat Level (%)	Body Age (Years)	BMI	Waist Circum (cms)	Hip (cms)	Waist (cms)	Waist & Hip Ratio	User
25-03-2023 14:26	68 Beats/min	100/70 mmHg	22 Rate/min	98.6 F	171 cms	65 Kgs	%	%	Years	22.23	cms	cms	cms		AHLL06629

Patient Name	: Mr. EDUNURI VENKATAIAH BALANARSAIAH	Age	: 47 Y/M
UHID	: CUPP.0000078402	OP Visit No	: CUPPOPV115759
Reported By:	: Dr. CH VENKATESHAM	Conducted Date	: 25-03-2023 16:02
Referred By	: SELF		

ECG REPORT

Observation :-

1. Normal Sinus Rhythm.
2. Heart rate is 66beats per minutes.
3. No pathological Q wave or S-T,T changes seen.
4. Normal P,Q,R,S,T waves and axis.
5. No evidence of chamber, hypertrophy or enlargement see

Impression:

NORMAL ECG.

CORRELATE CLINICALLY.

----- END OF THE REPORT -----

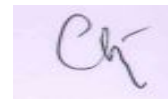

Dr. CH VENKATESHAM