



LEFT

MRS J PRANYA 26Y 02 CHEST PA 24- JULY-21 02:38 PM MED WHHEL

AMRUTHA SAI DIAGNOSTIC CENTRE, OPP. BALAJI KALYANAMANDAPAM, SRINIVASA NAGAR, ANANTAPUR, 8688984900

आयकर विभाग

INCOME TAX DEPARTMENT



भारत सरकार

GOVT. OF INDIA

JANAGONDA PRANAYA

JANAGONDA NAGARJUNA

07/03/1994

Permanent Account Number

DBZPP2556P

J. Pranaya

Signature



17042016

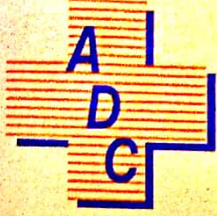

# AMRUTHA SAI DIAGNOSTIC CENTRE

E-mail : amruthasailab@gmail.com

ISO - 9001 : 2015 Certificate Number : Q91864141412

COMPUTERISED A/C LABORATORY

Name :- Mrs J Pranaya

Age/Sex :- 26 y/Female

Date :- 24-07-2021

Ref.by :- Medi Wheel TPA

ID.No:- 14/15

## EMPLOYEE MEDICAL CHEK UP FORM

### Physical Examination :-

Height :- 153 cms.

Weight :- 62 kgs.

Abdomen (CMS) :- 92 cms

Chest Expir(CMS):- 80  
Chest Insp(CMS) :- 85

Body mass index(BMI) :- 23.6

Pulse Rate :- 74 minute. (Regular / Abnormal)

Skin :- Normal Open Lesions :- No

Oral Hygeine : Good

### Personal History :-

Smoking :- Yes/No

Alcoholsim :- Yes/No

Diabetes :- Yes/No

Allergy :- Yes/No

BP :-130/80 mm/hg

Nails :- Normal

Complaints if Any :- NIL

Family History :- NORMAL

Complaints if Any :- NIL

Systemic Examination (Abnormality - if Yes Please Explain) :-

CVS - Yes/No

CNS - Yes/No

Gi Tract - Yes/No

Abdomen - Yes/No

Respiratory Tract - Yes/No

INVESTIGATIONS : ( N= Normal, R= See Report)

Complete Blood Picture With ESR = NORMAL

Complete Urine Examination = NORMAL

FBS, PLBS = NORMAL

Colour Vision = Good

USG = Not done

\* ECG = Normal

\* SGPT = Normal

\* Cholesterol = Normal

\* Eye Examination = Normal

\* 2D ECHO = Normal

Diagnosis (If Any) :-

RECOMMENDATIONS / IMPRESION :- NIL

PHYSICIAN SIGNATURE

Dr. V. Narayanappa,  
M.B.B.S,FCGP.

PHYSICIAN & SURGEON  
Regd.No. 88543  
Authorised Doctor,  
For State Bank of India,  
NANTAPUR.

Under AP Govt. Regd Diagnostic Centre R.No: 98/2012-2013

Genuineness is our gene



# SWARA HEART CARE

## స్వరా హార్ట్ కేర్

### Dr. RAKESH

M.D. (JIPMER, Puducherry)  
D.M. (Cardiology) Jayadeva Hospital, Bangalore.  
Consultant Interventional Cardiologist.  
Reg No : 104383

### డా॥ రాకేశ్

యం.డి. (జిపిఎంఆర్, పుచ్చిచెరు) డి.యం. కార్డియాలజి (జయదేవ్ హాస్పిటల్, బెంగళూరు) గుండె వ్యాధి నిపుణులు. రి.నెం. 104383

#### ECHOCARDIOGRAPHY REPORT

Name: MRS. J PRANAYA	Age/Sex: 26Y/F
Ref by: DR. AMRUTHA SAI DIAGNOSTICS	Date: 24/07/2021

Mitral Valve	: Normal
Aortic Valve	: Normal
Tricuspid Valve	: Normal
Pulmonary Valve	: Normal
Left Atrium	: 2.8 cms
Right Atrium	: Normal
Right Ventricle	: Normal
Left Ventricle	: No RWMA
	IVSd: 0.8 cms LVDd: 4.6 cms EF: 60%
	PWd: 0.8 cms LVDs: 2.9 cms

IAS	: Intact
IVS	: Intact
Aorta	: 2.6 cms
Pulmonary Artery	: Normal
Pulmonary Veins	: Normal
IVC	: Normal
Pericardium	: Normal

#### COLOR FLOW

1+MR	No AR	1+TR	NoPR
------	-------	------	------

#### COLOR DOPPLER

Mitral valve	: E: 0.9 m/sec, A: 0.7 m/sec
Aortic valve	: 1.2 m/sec; Pulmonary valve: 0.9 m/sec
Tricuspid Flow	: 2.1 m/sec RVSP: 25 mm Hg

#### IMPRESSION:

NORMAL SIZED CARDIAC CHAMBERS  
NO LV RWMA  
NORMAL LV SYSTOLIC FUNCTION  
TRIVIAL MR / TR / NO PAH  
NO PERICARDIAL EFFUSION  
IVC-NORMAL

### Dr. Rakesh .V

MBBS., M.D.D.M.,  
Interventional Cardiologist  
Regd. No. 104383  
DR. RAKESH. MD, DM  
Consultant Cardiologist

అపాయింట్‌మెంట్ కారకు సంప్రదించండి : 880 150 3333, 99481 67897

అడ్రస్ : RTC బస్టాండ్ నుంచి 100 అడుగులు దూరంలో, ద్వారాకా పెట్రోల్ పంప్ ఎదురుగా,  
RTC బస్టాండ్ దగ్గర, అనంతపురము - 515 001.

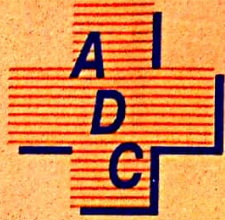

# AMRUTHA SAI DIAGNOSTIC CENTRE

E-mail : amruthasailab@gmail.com  
ISO - 9001 : 2015 Certificate Number : Q91864141412  
COMPUTERISED A/C LABORATORY

Pt.Name :- Mrs J Pranaya

Age/sex :- 26 y/Female 24-07-2021

Referred By : Medi Wheel Health

Patient Id : 14/2021

## X-RAY CHEST PA VIEW REPORT

Lung Parenchyma is normal with bronchovascular markings

Both hila are normal.

Cardiac with in normal limits.

Both CP angles and domes are normal.

Soft tissue and bony cage are normal.

IMPRESSION :- NORMAL STUDY.

RADIOLOGIST SIGNATURE  
Dr. K. RADHARANI, MD  
Specialist in Ultra Sound  
Radio Diagnosis & C.T. Scan  
Asst. Civil Surgeon  
Govt. Medical College &  
General Hospital  
ANANTAPUR.

Under AP Govt. Regd Diagnostic Centre R.No: 98/2012-2013

*Genuineness is our gene*

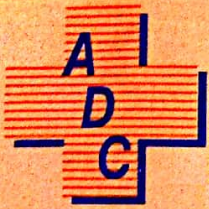

# AMRUTHA SAI DIAGNOSTIC CENTRE

E-mail : amruthasailab@gmail.com

ISO - 9001 : 2015 Certificate Number : Q91864141412

COMPUTERISED A/C LABORATORY

Patient Name : Mrs J Pranaya

Sex : Female Age : 26 Yrs

Id.No : D14/21

Bill Date : 24-07-2021

Report Date : 24-07-2021

Ref. by : MediWheel Health TPA

Address : A T P

## LAB REPORT

Blood For :-

Parameter	Findings	Reference Range
<b>Complete Haemogram (CBP) :-</b>		
Haemoglobin % (C M G)	: 10.3 gm %	F : 11.0- 16.0 gms %
Total WBC Count	: 9600 ce/cu mm	A : 4000 - 11000 ce/cu mm
Differential WBC Count	: Neutrophils - 54 % Lymphocytes - 40 % Eosinophils - 05 % Monocytes - 01 %	45 - 65 % 25 - 45 % 01 - 06 % 02 - 08 %
E S R (Westergren Method)	: 31 mm/ 1 hr	F : 02 - 20 mm/ 1 hr
RBC Count	: 3.1 mill/cu mm	F : 3.5 - 5.5 mill/cu mm
Platelet Count	: 2.6 Lach/cu mm	1.5 - 4.0 Lach/cu mm
Packed Cell Volume (PCV)	: 35.1 %	F : 36 - 47 %
Mean Corpuscular Volume (MCV)	: 82.1 fl	82 - 92 fl
Mean Corpuscular Haemoglobin (MCH)	: 28.4 pg	27 - 32 pg
Mean Corpuscular Haemoglobin Concentration (MCHC)	: 32.6 %	32 - 36 %
Group & Rh Type	: "B" Positive (+Ve)	

TEST NAME	METHOD	VALUE	UNITS
GLYCOSYLATED HAEMOGLOBIN (Hb A1 c) %	TURBIDOMETRY	5.41	%

**Reference Range :-**

BELOW 6.0 %	- NORMAL VALUE
6.0 % - 7.0 %	- GOOD CONTROL
7.0 % - 8.0 %	- FAIR CONTROL
8.0 % - 10.0 %	- UNSATISFACTORY CONTROL
ABOVE 10.0 %	- POOR CONTROL

@ Suggested clinical Correlation, If there is need, kindly discuss.

*S. Vijaya Lakshmi*  
S. Vijaya Lakshmi  
M.Sc (Biochemistry)

Under AP Govt. Regd Diagnostic Centre R.No: 98/2012-2013

Genuineness is our gene

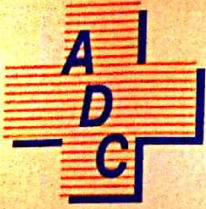

# AMRUTHA SAI DIAGNOSTIC CENTRE

E-mail : amruthasailab@gmail.com  
ISO - 9001 : 2015 Certificate Number : Q91864141412  
COMPUTERISED A/C LABORATORY

Patient Name : Mrs J Pranaya

Sex : Female Age : 26 Yrs

Id.No : D14/21

Bill Date : 24-07-2021

Report Date : 24-07-2021

Ref. by : MediWheel Health TPA

Address : A T P

## LAB REPORT

### Blood For :-

Parameter	Findings	Reference Range
<b>LIPID PROFILE :-</b>		
Cholesterol Total	: 174 mg/dl	150 - 260 mg/dl
H D L Cholesterol	: 40 mg/dl	F : 45 - 65 mg/dl
L D L Cholesterol	: 98 mg/dl	66 - 178 mg/dl
V L D L Cholesterol	: 45 mg/dl	5 - 40 mg/dl
Triglycerides	: 185 mg/dl	36 - 165 mg/dl
Fasting Blood Sugar	: 80 mg/dl	65 - 110 mg/dl
B U N	: 11 mg/dl	7 - 18 mg/dl
Serum Creatinine	: 1.1 mg/dl	0.7 - 1.4 mg/dl
<b>LIVER FUNCTION TEST (LFT) :-</b>		
Bilirubin Total	: 0.6 mg/dl	0.1 - 1.0 mg/dl
Bilirubin Direct	: 0.11 mg/dl	0.0 - 0.25 mg/dl
Bilirubin Indirect	: 0.5 mg/dl	0.2 - 0.8 mg/dl
Total Proteins	: 6.8 gm/dl	6.0 - 8.0 gm/dl
Albumin	: 4.1 gm/dl	3.7 - 5.3 gm/dl
Globulins	: 3.0 gm/dl	2.5 - 4.5 gm/dl
A / G Ratio	: 1.7 : 1	1.2 - 2.5 : 1
S G O T ( A S T)	: 21 IU/L	Upto - 40 IU/L
S G P T ( A L T)	: 30 IU/L	Upto - 47 IU/L
Alkaline Phosphatase (ALP)	: 185 IU/L	A : 100 - 290 IU/L
Gamma Glutamyl Transferase (GGT)	: 36 IU/L	M : Upto - 50 IU/L

@ Suggested clinical Correlation, If there is need, kindly discuss.

*S. Vijaya Lakshmi*  
LAB INCHARGE  
S. Vijaya Lakshmi  
M.Sc (Biochemistry)

Under AP Govt. Regd Diagnostic Centre R.No: 98/2012-2013

Genuineness is our gene

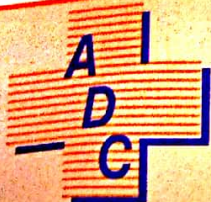

# AMRUTHA SAI DIAGNOSTIC CENTRE

E-mail : amruthasailab@gmail.com

ISO - 9001 : 2015 Certificate Number : Q91864141412

COMPUTERISED A/C LABORATORY

NAME : J PRANAYA (26Y/F)

REF. BY : SELF

TEST ASKED : T3-T4-TSH

SAMPLE GIVEN BY :

(5150016474), ANASUYA DIAGNOSTIC CENTER, OPP KK  
NURSING HOME 15-245 KAMLA NAGAR  
ANANTAPUR, 515001

TEST NAME	TECHNOLOGY	VALUE	UNITS	REFERENCE RANGE
TOTAL TRIIODOTHYRONINE (T3)	C.L.I.A	99	ng/dl	60-200
TOTAL THYROXINE (T4)	C.L.I.A	5.3	µg/dl	4.5-12
THYROID STIMULATING HORMONE (TSH)	C.L.I.A	11.9	µIU/ml	0.3-5.5

Comments : IF NOT ON DRUGS SUGGESTED FT3 & FT4 ESTIMATION

PLEASE correlate with clinical conditions.

**Method :**

T3 - Competitive Chemi Luminescent Immuno Assay

T4 - Competitive Chemi Luminescent Immuno Assay

TSH - SANDWICH CHEMI LUMINESCENT IMMUNO ASSAY

Pregnancy reference ranges for TSH

1st Trimester : 0.10 - 2.50

2nd Trimester : 0.20 - 3.00

3rd Trimester : 0.30 - 3.00

**Reference:**

Guidelines of American Thyroid Association for the Diagnosis and Management of Thyroid Disease During Pregnancy and Postpartum, Thyroid, 2011, 21; 1-46

--- End of report ---

2507064095/A8233 / S0063573 / HYDL

Sample Collected on

: 24 Jul 2021 06:40

Report Released on

: 25 Jul 2021 15:07

Dr Sachin Patil MD(Path)

Page : 1 of 2

Under AP Govt. Regd Diagnostic Centre R.No: 98/2012-2013

Genuineness is our gene



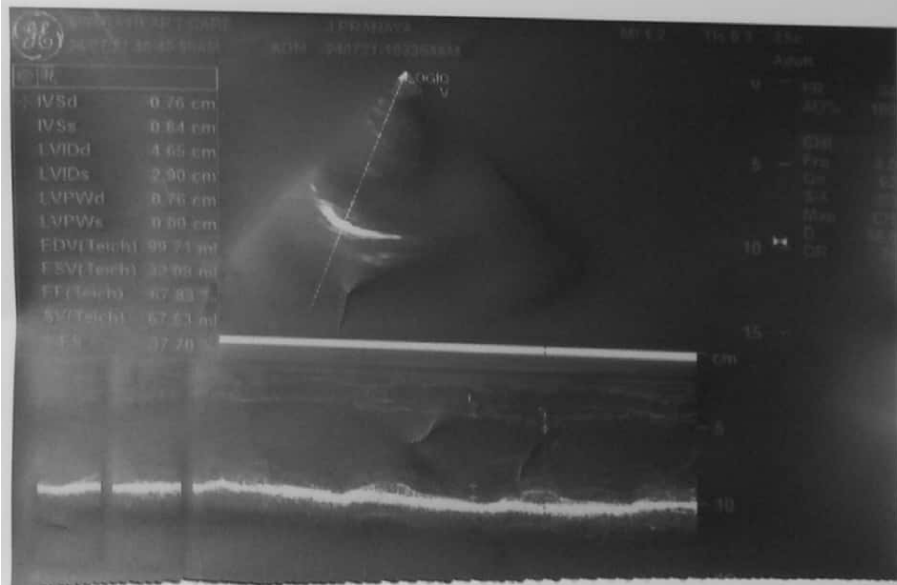
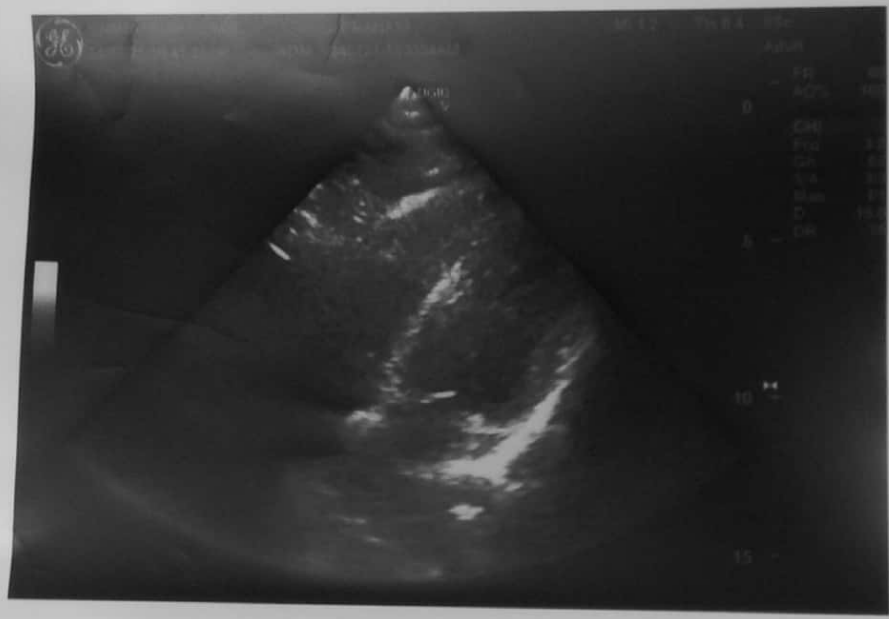
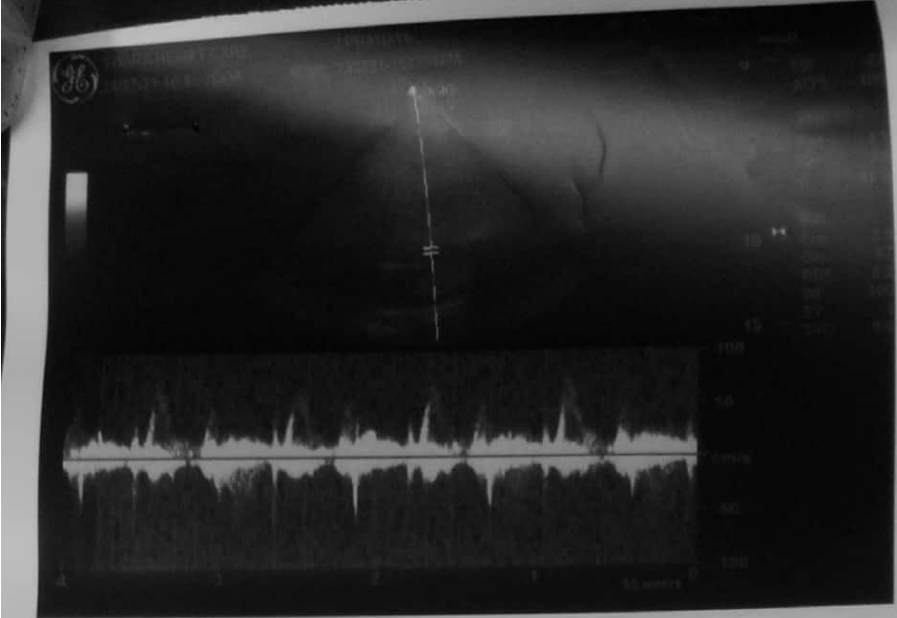

Pat-Name: MRS. J. Pranjaya

SINUS RHYTHM  
NORMAL ECG

Pat-No:

Born: 26/8  
Age: 68  
Sex: female  
Height: cm  
Weight: kg  
BP: mmHg

HR 79/min

Intervals:  
RR 759 ms  
P 110 ms  
PR 136 ms  
QRS 82 ms  
QT 350 ms  
QTc 402 ms

Date: 21/11/21  
Time: 09:45 AM

*[Handwritten signature]*

**Dr. V. Narayanappa,**

UNCONFIRMED REPORT  
MB.B.S. EGGP  
PHYSICIAN & SURGEON  
Regd. No. 88543  
Authorised Doctor,  
For State Bank of Inida  
ANANTAPUR.

Axis:  
P 43°  
QRS 38°  
T 26°

5.70

P (II) 0.16 mV  
S (V1) -1.34 mV  
R (V5) 0.97 mV

AT-1 C 2.05

AT-1 C 2.05

SCHILLER

Part No.2.157014M

CE 0123

LAI

SCHILLER

Part No.2.157014M

CE 0123

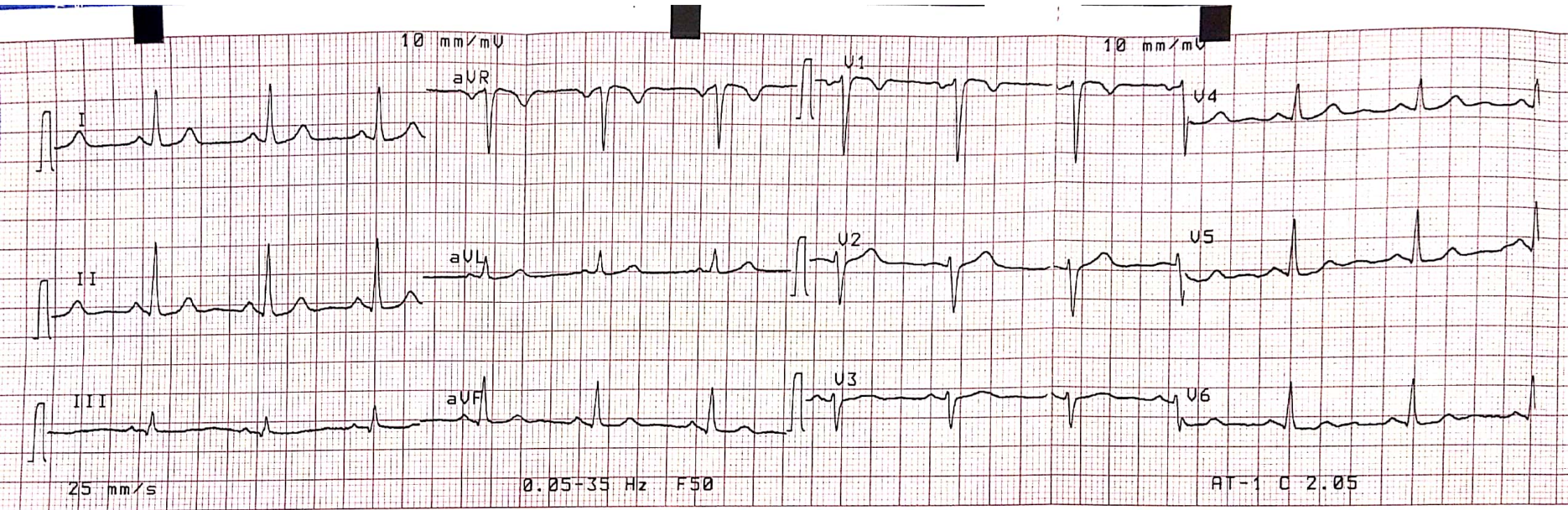

SCHILLER Part No.2.157014M CE 0123

SCHILLER Part No.2.157014M CE 0123 L.A.I

SCHILLER Part No.2.157014M CE 0123

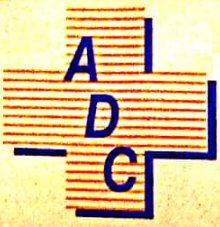

# AMRUTHA SAI DIAGNOSTIC CENTRE

E-mail : amruthasailab@gmail.com

ISO - 9001 : 2015 Certificate Number : Q91864141412

COMPUTERISED A/C LABORATORY

Patient Name : Mrs J Pranaya

Sex : Female Age : 26 Yrs

Id.No : D14/21

Bill Date : 24-07-2021

Report Date : 24-07-2021

Ref. by : MediWheel Health TPA

Address : A T P

## LAB REPORT

### Blood For :-

Parameter	Findings	Reference Range
Post Prandial Blood Sugar	: 129 mg/dl	80 - 160 mg/dl

### ROUTINE URINE ANALYSIS(R U A) :-

#### Physical Examination :-

Colour	: Yellow	Transparency	: Clear
Reaction	: Acidic	Sediment	: NIL

#### Chemical Examination :-

Sugar (F & PP)	: Absent	Proteins	: Traces
Bile Salts	: Absent	Bile Pigments	: Absent

#### Microscopic Examination :-

Pus Cells	: 4 - 5 /hpf	E.P.Cells	: 8 - 10 /HPF
RBC's	: Absent	Casts	: Absent
Crystals	: Absent	Deposits	: Absent
Bacteria	: Absent		

### STOOL COMPLETE EXAMINATION

Colour	: Yellow
Consistency	: Semi Solid
Mucus	: Absent

### MICROSCOPY:

Trophozoites	: Absent
Macrophages	: Absent
Ova / EGGs	: Absent
Cysts	: Absent
Pus Cells	: 2 - 3 / hpf
RBC	: Absent
Fat Globuls	: Present(+)
Veg.Cells/Fibres	: Present
Parasites	: Absent
Others	: Small Bacilli Seen /hpf

@ Suggested clinical Correlation, If there is need, kindly discuss.

# Note:- Amrutha Sai Diagnostic Centre . (Fully Automated A/C Laboratory)  
\*\*\*\*\* Since - 25 Years \*\*\*\*\*

*S. Vijaya Lakshmi*  
LAB IN CHARGE

S. Vijaya Lakshmi  
M.Sc (Biochemistry)

Opp.Balaji Kalyana Mantapam, Near RTC Bus Stand, Reliance Mart Road,  
Srenivasa Nagar, ANANTHAPURAM. CELL - 86 88 984900.

Under AP Govt. Regd Diagnostic Centre R.No: 98/2012-2013

Genuineness is our gene