



Age - 39

info Aakash <info@aakashhospital.com>

# Health Check up Booking Request(bobE32541), Beneficiary Code-81020

1 message

**Mediwheel** <wellness@mediwheel.in>  
To: info@aakashhospital.com  
Cc: mediwheelwellness@gmail.com

Thu, Mar 9, 2023 at 3:10 PM



**Mediwheel**  
...Your wellness partner



011-41195959

Email:wellness@mediwheel.in

Dear **Aakash Hospital**,  
City : Delhi . Address : 90/43 Malviya Nagar New Delhi,  
We have received the confirmation for the following booking .

*CBC + ESR  
LFT  
B/G  
Urea  
Creat  
BUN  
ure Acid  
LIPID  
FBS, PP  
Urine, PP  
fasting,*

Name : MR. GUPTA ATUL  
Age : 35  
Gender : Male  
Package Name : Mediwheel Metro Full Body Health Checkup Male Below 40  
Contact Details : 9716654099  
Booking Date : 09-03-2023  
Appointment Date : 11-03-2023

*TFT  
HBAIC  
Urine R/M  
Stool R/M  
ECG  
TMT/Echo  
USG  
Eye cons*

Member Information			
Booked Member Name	Age	Gender	Cost(In INR)
MR. GUPTA ATUL	35	Male	Cashless
Total amount to be paid			Cashless

We will get back to you with confirmation update shortly. Please find the package details as attached for your reference.

Package Name : Mediwheel Metro Full Body Health Checkup Male Below 40 - Includes (37) Tests

Tests included in this Package : Ecg, TSH, X-ray Chest, Stress Test (tmt)/ 2d Echo, Blood Sugar Postprandial, A:g Ratio, Blood Group, Total Cholesterol, Triglycerides, Fasting Blood Sugar, Ultrasound Whole Abdomen , Glycosylated Haemoglobin (hba1c), Hdl, Vldl, Urine Analysis, LDL, Total Protine, General Consultation, HDL/ LDL ratio, GGT(Gamma-glutamyl Transferase), Eye Check-up consultation, ALP (ALKALINE PHOSPHATASE), Uric Acid, AST/ALT Ratio, Serum Protein, CBC with ESR, Stool Analysis, Urine Sugar Fasting, Urine Sugar PP, T3, T4, Cholesterol Total / HDL Ratio, BUN, BUN/Creatinine Ratio, Bilirubin Total & Direct and Indirect, Albumin, Globulin



भारत सरकार

GOVERNMENT OF INDIA

अतुल कुमार गुप्ता  
Atul Kumar Gupta

जन्म वर्ष / Year of Birth : 1987

पुरुष / Male

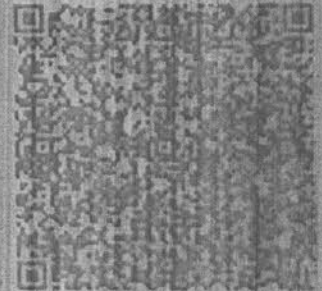

8155 1000 3806

आधार – आम आदमी का अधिकार



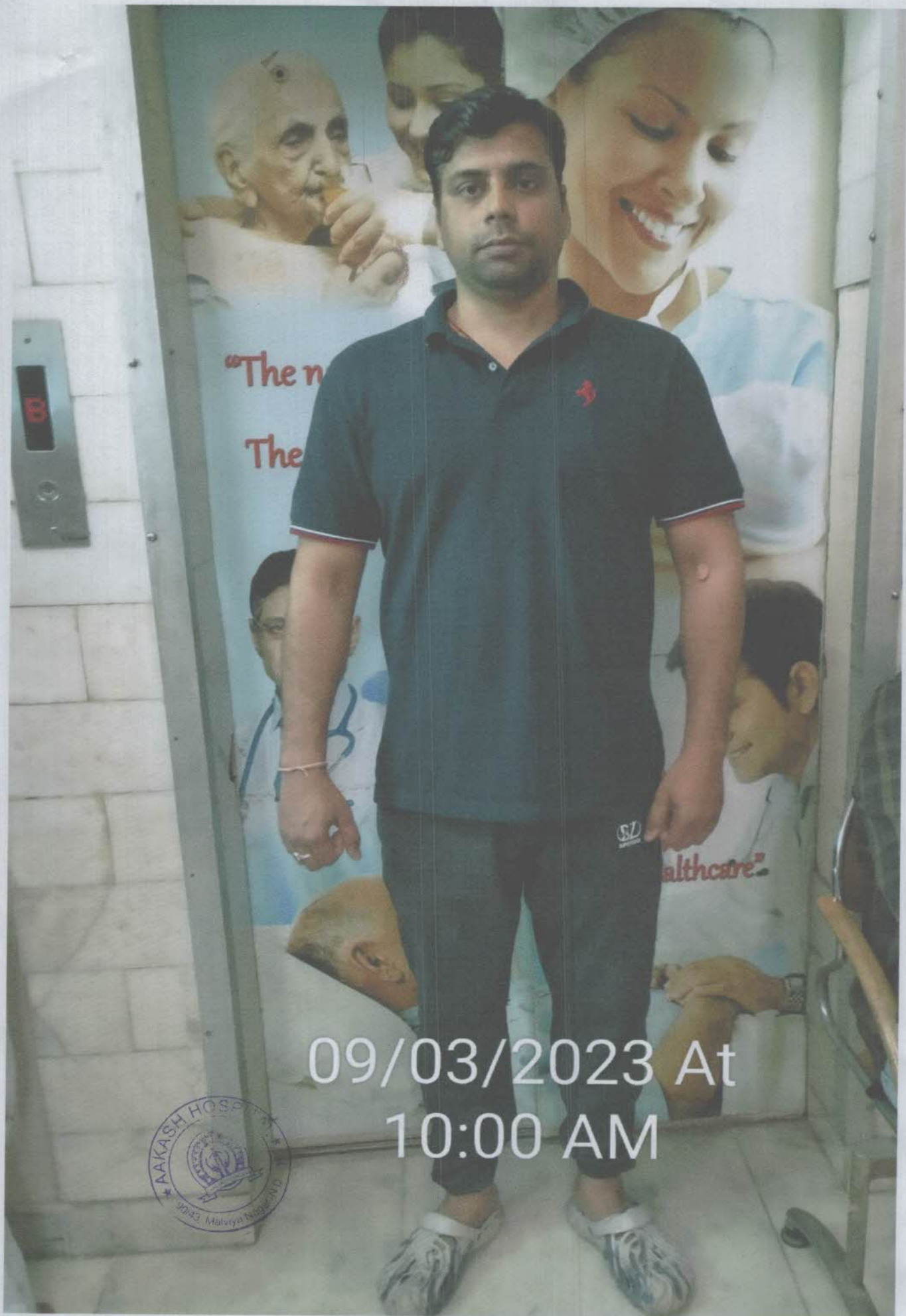

09/03/2023 At  
10:00 AM



# AAKASH HOSPITAL

90/43, MALVIYA NAGAR NEW DELHI 110017

## Stress Test - Summary Report

### Patient Information

Date: 11/March/2023 13:03

Name : ATUL GUPTA

Age : 39 yrs

Gender : Male

Ref. Dr. : Dr Rahul Trehan

I.D. : 40

Height : 0 cm

Weight : 0 kgs

### Medication

### Indications

### Test Results

Protocol : Bruce

Target H.R. : 181 (153)

H.R. Achieved : 156 bpm (86.19)

Max B.P. : 140/90 mm/Hg

Max. Work Load : 9.3 METS

Exercise Time : 7:24 min:sec

Recovery Time : 4:0 min:sec

Max RPP (in 1000) : 21

### Reason for Termination

### Comments

no data for this interval shown

  
Dr. RAHUL TREHAN  
M.B.B.S., MD (MED)  
Consultant Physician Cardiologist

Dr Rahul Trehan

# AAKASH HOSPITAL

90/43, MALVIYA NAGAR NEW DELHI 110017

Protocol Used : Bruce

Stage	Time m:s	H.R. bpm	B.P. mm / Hg	Speed / Grade mph / %	Load METS * 1000	R.P.P.	II	V2 (level / slope)	V5
Supine	0:12	93	0 / 0	0.0 / 0.0	1.0	0	1.7 / 0.9	1.8 / 1.9	1.6 / 1.1
Standing	0:12	94	110/70	0.0 / 0.0	1.0	10	1.6 / 0.9	1.9 / 1.9	1.7 / 1.2
HyperV	0:12	93	110/70	0.0 / 0.0	1.0	10	1.7 / 0.9	1.8 / 1.7	1.7 / 1.2
Exer : 1 / 7	3:0	120	120/80	1.7 / 10.0	4.8	14	1.2 / 1.6	1.5 / 1.6	1.8 / 1.5
Exer : 2 / 7	3:0	138	130/85	2.5 / 12.5	7.0	17	0.7 / 1.5	1.3 / 1.7	1.1 / 1.2
Exer : 3 / 7	1:24	155	140/90	3.4 / 14.0	9.3	21	-0.7 / 1.3	1.8 / 1.9	0.3 / 1.2
Peak	7:24	156	140/90	3.4 / 14.0	9.3	21	0.6 / 2.5	1.2 / 1.5	-0.1 / 0.5
Recovery	1:0	135	140/90	0.0 / 0.0	1.0	18	1.5 / 2.3	2.2 / 2.7	1.7 / 2.3
Recovery	2:0	110	130/85	0.0 / 0.0	1.0	14	0.7 / 0.9	1.6 / 2.1	0.8 / 1.1
Recovery	3:0	109	130/85	0.0 / 0.0	1.0	14	0.1 / 0.1	0.8 / 1.5	0.1 / 0.4
Recovery	4:0	101	115/70	0.0 / 0.0	1.0	11	0.2 / 0.0	0.8 / 1.2	0.1 / 0.1

ATUL GUPTA (39 yrs old Male)

11/Mar/2023 (13:04)

Dr Rahul Trehan

Dr Rahul Trehan

KARDIO SURGICARE 9811008518

# AAKASH HOSPITAL

90/43, MALVIYA NAGAR NEW DELHI 110017

Bruce	PostJ: 80	11/Mar/2023 (13:21)	1.0 METS	ST @ 10 mm/mV	Median ECG
Supine	0.0 %	0.0 mph	00:06	Total 00:00	25 mm/s
				BP: 0/ 0 mm/Hg	HR: 103 bpm

Level / Slope  
mm / mm/s

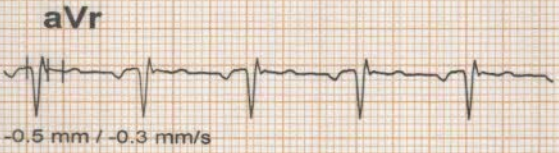
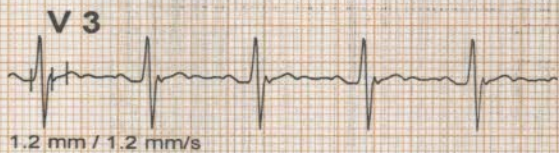

ATUL GUPTA (39 yrs old Male)	Dr Rahul Trehan	Dr Rahul Trehan
------------------------------	-----------------	-----------------

# AAKASH HOSPITAL

90/43, MALVIYA NAGAR NEW DELHI 110017

Bruce	PostJ: 80	11/Mar/2023 (13:21)	1.0 METS	ST @ 10 mm/mV	Median ECG	
Standing	0.0 %	0.0 mph	00:06	Total 00:00	25 mm/s	
					BP: 0/ 0 mm/Hg	HR: 105 bpm

Level / Slope  
mm / mm/s

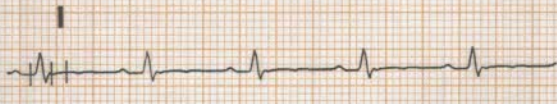

0.3 mm / 0.4 mm/s



0.3 mm / 0.5 mm/s



0.3 mm / 0.3 mm/s

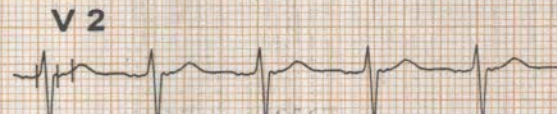

1.0 mm / 1.3 mm/s



0.0 mm / -0.1 mm/s



1.1 mm / 1.2 mm/s



-0.3 mm / -0.1 mm/s



0.5 mm / 0.7 mm/s



0.2 mm / 0.3 mm/s



0.2 mm / 0.3 mm/s



0.2 mm / 0.0 mm/s



0.0 mm / 0.0 mm/s



ATUL GUPTA (39 yrs old Male)

Dr Rahul Trehan

Dr Rahul Trehan

# AAKASH HOSPITAL

90/43, MALVIYA NAGAR NEW DELHI 110017

Bruce		11/Mar/2023 (13:21)		1.0 METS	ST @ 10 mm/mV	Link Median
HyperV	0.0 %	0.0 mph	00:12	Post J : 80	25 mm/sec	BP:110/ 70 mm/Hg

Level / Slope  
mm / mm/s

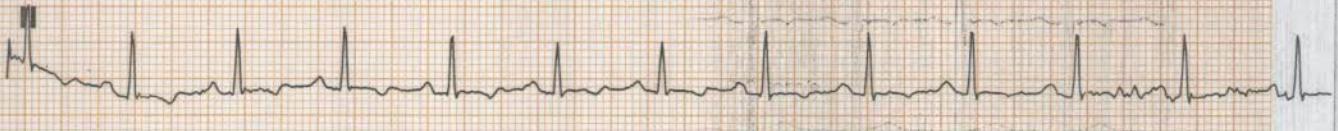
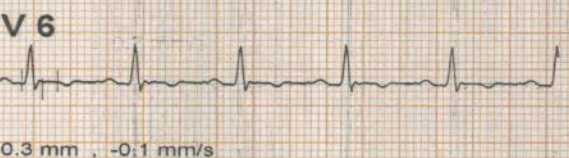
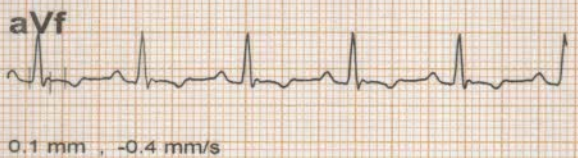
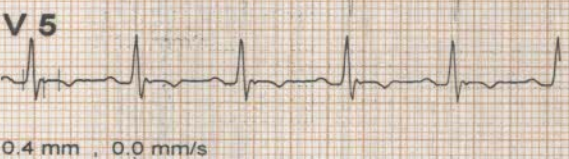
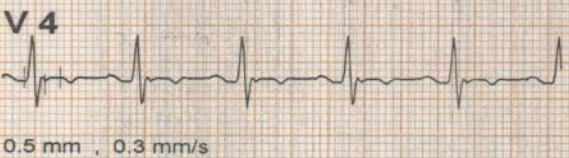
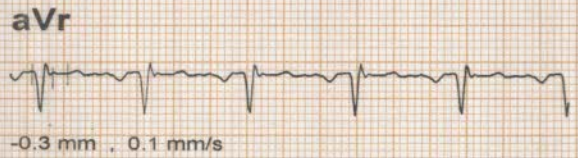
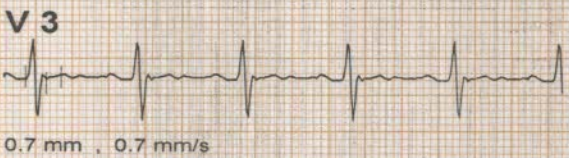
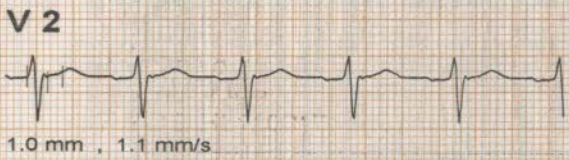
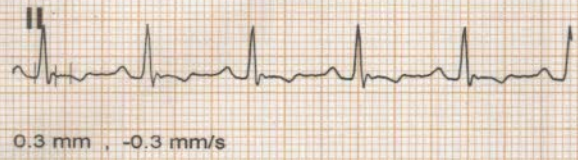
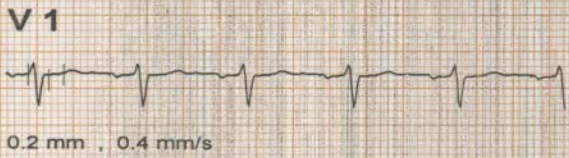
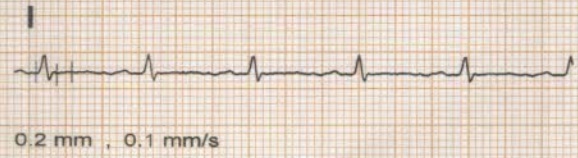

\* Computer Corrected Baseline

# Filtered Waveform

ATUL GUPTA (39 yrs old Male)

Dr Rahul Trehan



# AAKASH HOSPITAL

90/43, MALVIYA NAGAR NEW DELHI 110017

Bruce	11/Mar/2023 (13:04)	4.8 METS	ST @ 10 mm/mV	Link Median			
Exer: 1 / 7	10.0 %	1.7 mph	03:00	Post J : 80	25 mm/sec	BP:120/ 80 mm/Hg	HR:120 bpm
							Level / Slope
							mm / mm/s

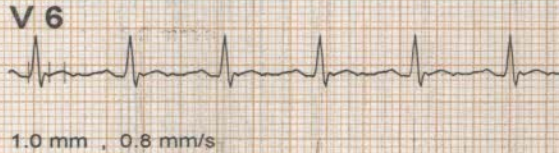
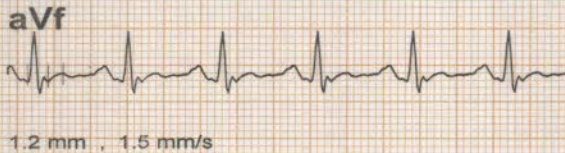
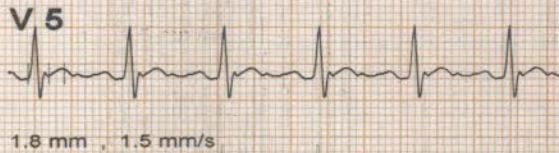
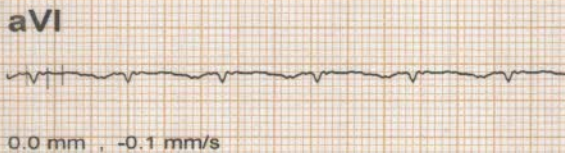
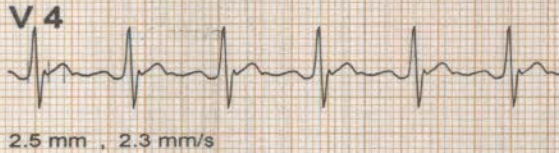
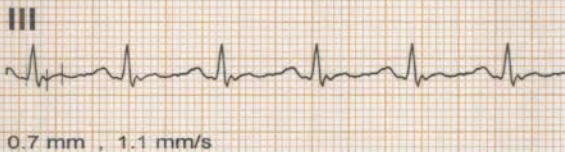
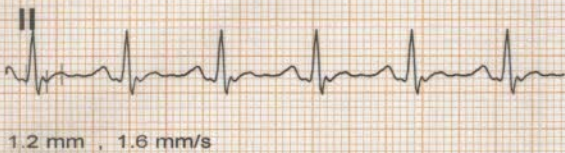
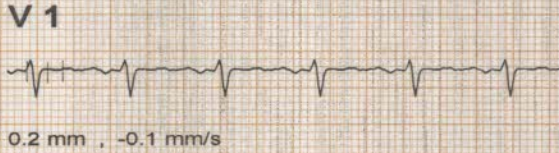
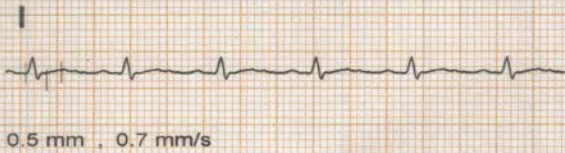

\* Computer Corrected Baseline

# Filtered Waveform

ATUL GUPTA (39 yrs old Male)

Dr Rahul Trehan

# AAKASH HOSPITAL

90/43, MALVIYA NAGAR NEW DELHI 110017

Bruce	11/Mar/2023 (13:04)	7.0 METS	ST @ 10 mm/mV	Link Median			
Exer : 2 / 7	12.5 %	2.5 mph	03:00	Post J : 80	25 mm/sec	BP:130/ 85 mm/Hg	HR:138 bpm
Level / Slope							
mm / mm/s							

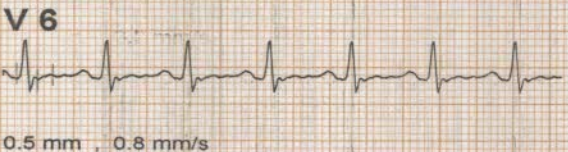
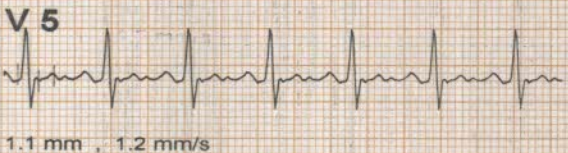
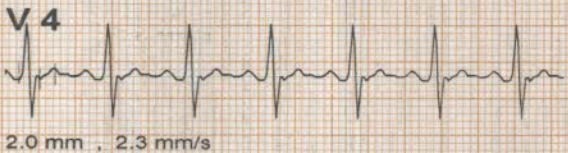
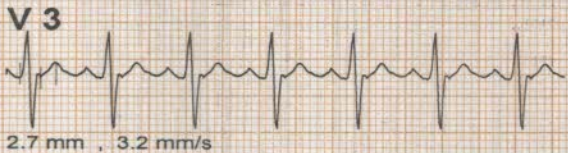
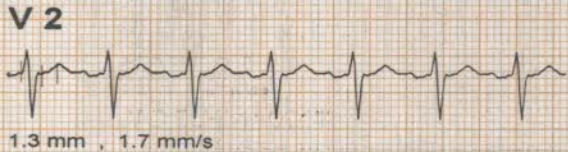
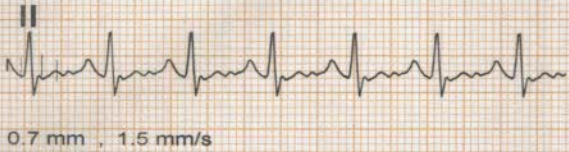
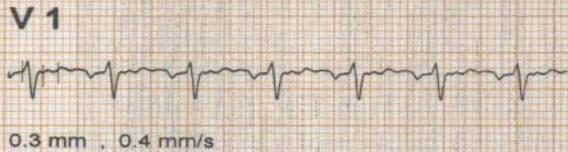
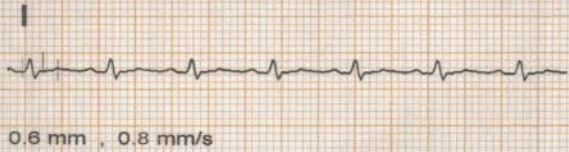

\* Computer Corrected Baseline  
# Filtered Waveform

ATUL GUPTA (39 yrs old Male) Dr Rahul Trehan

# AAKASH HOSPITAL

90/43, MALVIYA NAGAR NEW DELHI 110017

Bruce	11/Mar/2023 (13:04)	9.3 METS	ST @ 10 mm/mV	Link Median
Exer : 3 / 7	14.0 %	3.4 mph	01:24	Post J : 80
		25 mm/sec	BP:140/ 90 mm/Hg	HR:155 bpm
				Level / Slope mm / mm/s

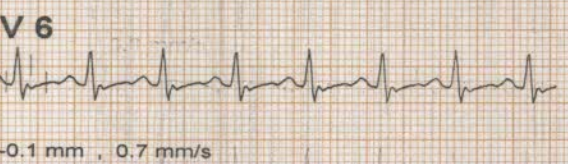
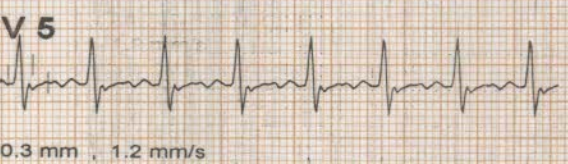
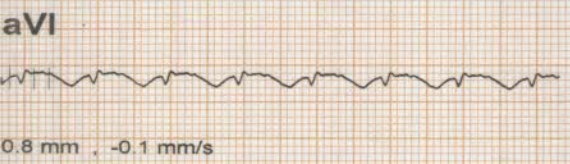
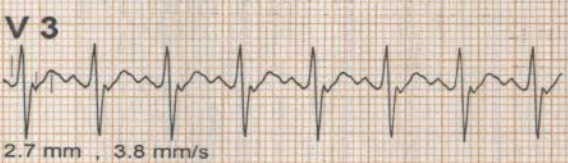
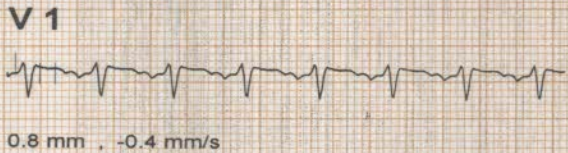

\* Computer Corrected Baseline  
# Filtered Waveform

ATUL GUPTA (39 yrs old Male)

Dr Rahul Trehan

KARDIO SURGICARE 9811008518

# AAKASH HOSPITAL

90/43, MALVIYA NAGAR NEW DELHI 110017

Bruce	11/Mar/2023 (13:04)	9.3 METS	ST @ 10 mm/mV	Link Median
Peak	14.0 %	3.4 mph	07:24	Post J : 80
		25 mm/sec	BP:140/ 90 mm/Hg	HR:156 bpm
				Level / Slope mm / mm/s

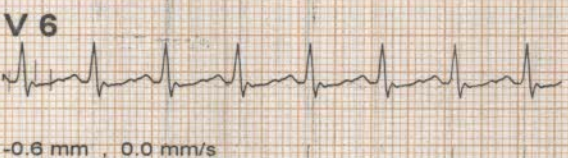
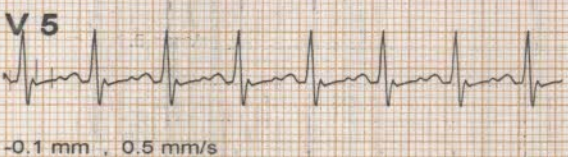
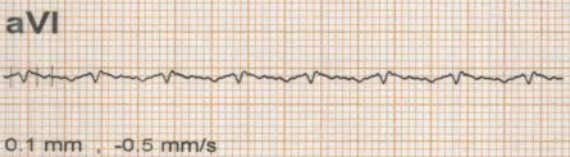
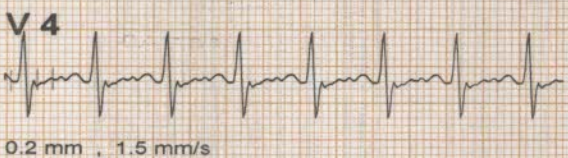
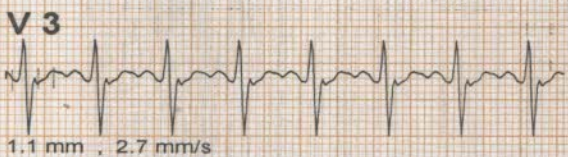
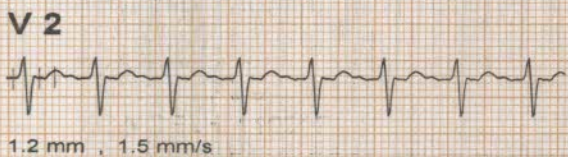

\* Computer Corrected Baseline

# Filtered Waveform

ATUL GUPTA (39 yrs old Male)

Dr Rahul Trehan

# AAKASH HOSPITAL

90/43, MALVIYA NAGAR NEW DELHI 110017

Bruce	11/Mar/2023 (13:04)	1.0 METS	ST @ 10 mm/mV	Link Median
Recovery	0.0 %	0.0 mph	01:00	Post J : 80
		25 mm/sec	BP: 140/ 90 mm/Hg	HR: 135 bpm
				Level / Slope
				mm / mm/s

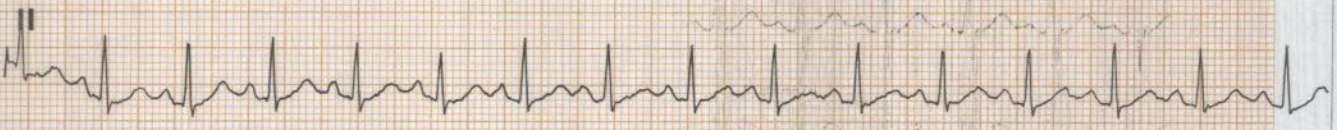
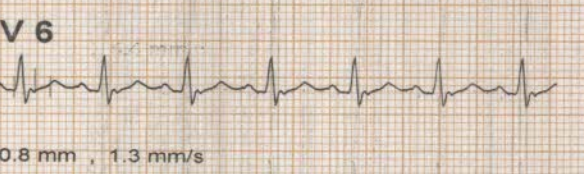
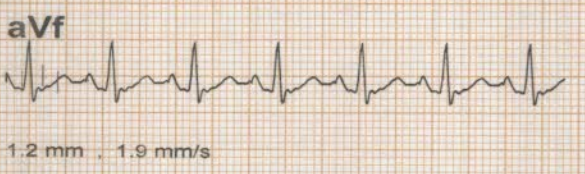
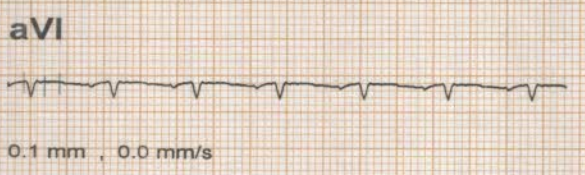
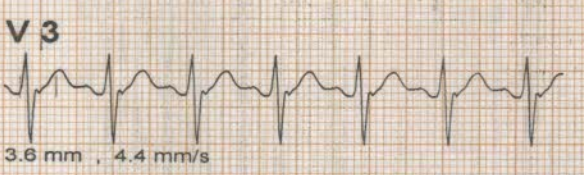
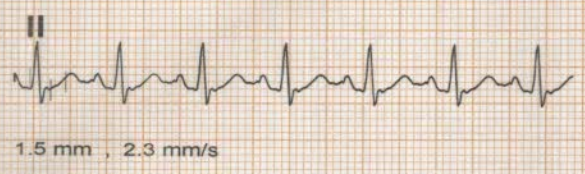
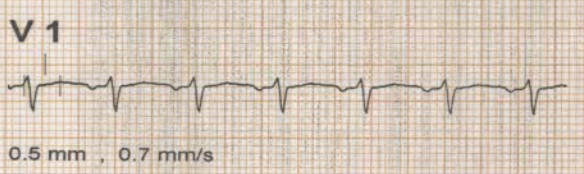

\* Computer Corrected Baseline  
# Filtered Waveform

ATUL GUPTA (39 yrs old Male)

Dr Rahul Trehan

# AAKASH HOSPITAL

90/43, MALVIYA NAGAR NEW DELHI 110017

Bruce	11/Mar/2023 (13:04)	1.0 METS	ST @ 10 mm/mV	Link Median
Recovery	0.0 %	0.0 mph	02:00	Post J : 80
		25 mm/sec	BP:130/ 85 mm/Hg	HR:110 bpm

Level / Slope  
mm / mm/s

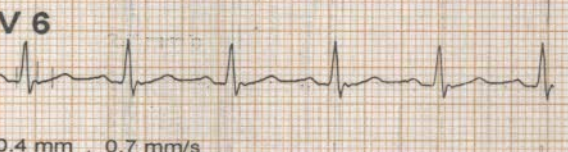
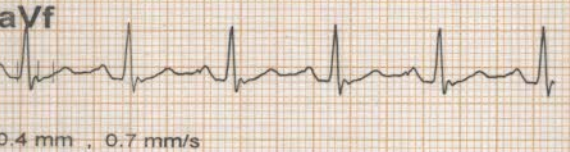
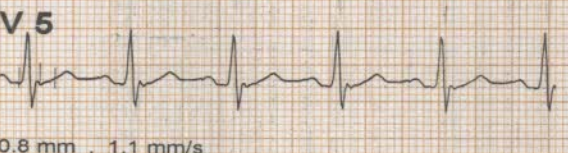
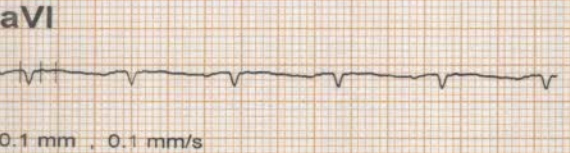
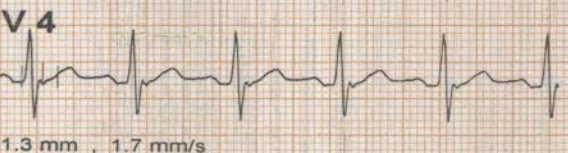
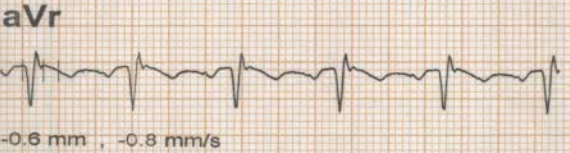
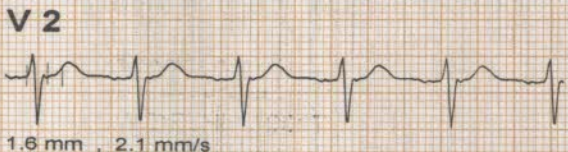
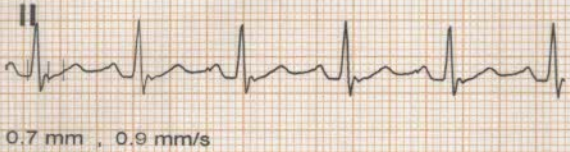
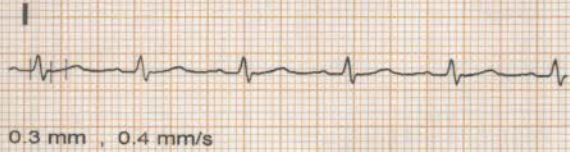

\* Computer Corrected Baseline

# Filtered Waveform

ATUL GUPTA (39 yrs old Male)

Dr Rahul Trehan

KARDIO SURGICARE 9811008518

# AAKASH HOSPITAL

90/43, MALVIYA NAGAR NEW DELHI 110017

Bruce	11/Mar/2023 (13:04)		1.0 METS	ST @ 10 mm/mV	Link Median
Recovery	0.0 %	0.0 mph	03:00	Post J : 80	25 mm/sec
				BP:130/ 85 mm/Hg	HR:109 bpm

Level / Slope  
mm / mm/s

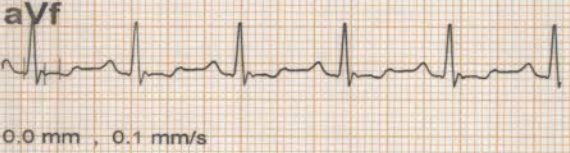
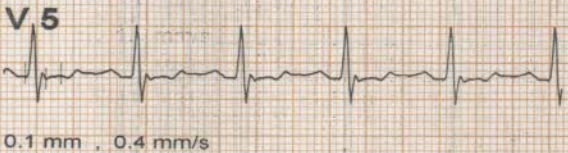
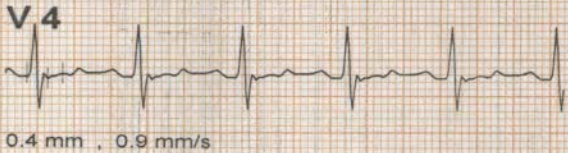
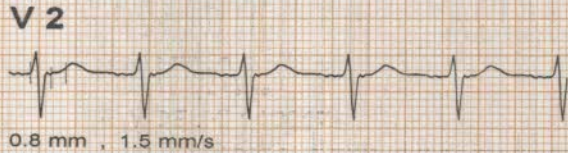
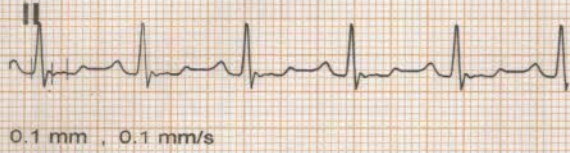
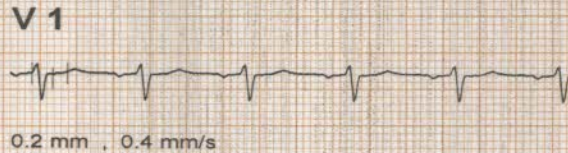
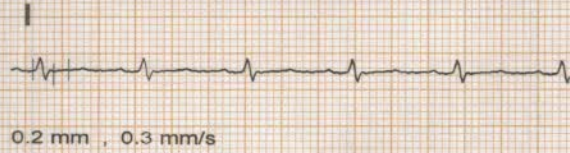

\* Computer Corrected Baseline  
# Filtered Waveform

ATUL GUPTA (39 yrs old Male)	Dr Rahul Trehan
------------------------------	-----------------

KARDIO SURJICARE 9811008518

# AAKASH HOSPITAL

90/43, MALVIYA NAGAR NEW DELHI 110017

Bruce	11/Mar/2023 (13:04)		1.0 METS	ST @ 10 mm/mV	Link Median		
Recovery	0.0 %	0.0 mph	04:00	Post J : 80	25 mm/sec	BP:115/ 70 mm/Hg	HR:101 bpm

Level / Slope  
mm / mm/s

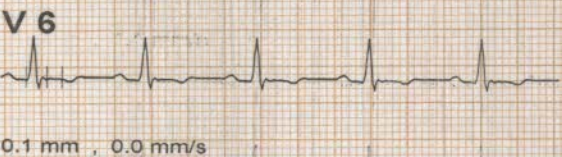
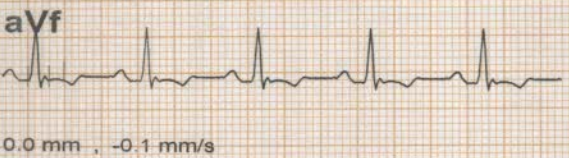
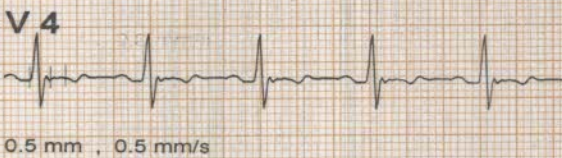
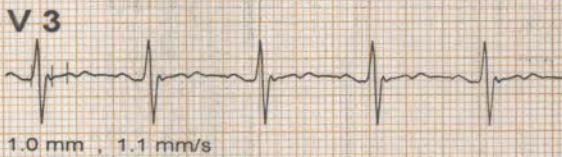
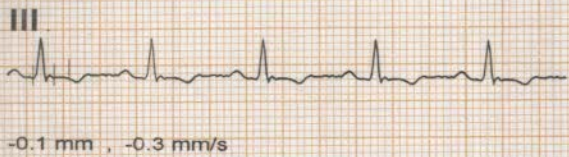
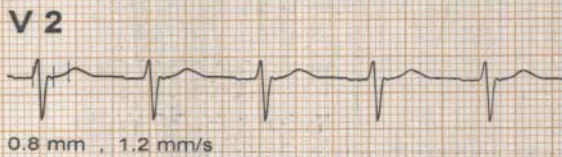
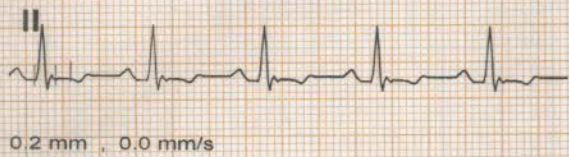
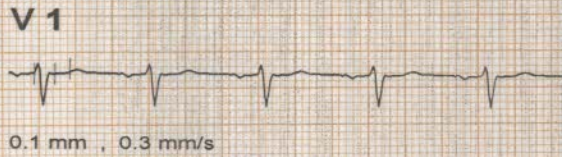
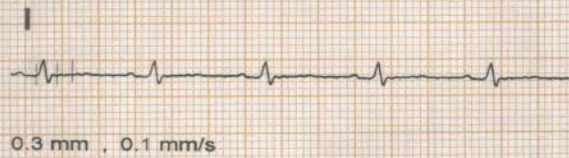

\* Computer Corrected Baseline  
# Filtered Waveform

ATUL GUPTA (39 yrs old Male)

Dr Rahul Trehan





# Aakash Hospital™

Care with Concern

(A unit of Dr. Gaba & Associates Medicare Pvt. Ltd.)



90/43, Malviya Nagar, New Delhi-110017 #011 40501000 (100 Lines), 9871027922  
info@aakashhospital.com, www.aakashhospital.com

Name of patient :	<i>Atul Gupta</i>	Age : <i>37</i>	M/F : <i>M</i>
Address :			
Consultant : <i>Dr. Priyanka Singh</i>	Speciality : <i>Ophthalmology</i>	Date : <i>11.3.23</i>	

Investigations :	Presenting Complaints: <i>Routine medical eye check up</i>	Provisional Diagnosis <i>B/E Refractive errors</i>
	Present History :	<i>Rx</i> <i>E amblyopia</i>
Systemic Examination :	Past History :	<i>ELD</i> <i>Soha liguget</i> <i>qid oov</i> <i>x 3 months</i>
	Family History :	
<i>VN - 6/9 (R)</i> <i>E glasses 6/9</i> <i>B/E AS</i> <i>WNL</i>	H/o any Allergy :	
	Vitals :	<b>Dr. PRIYANKA SINGH</b> MBBS, MS (Ophthalmology), DNB, FAICO Consultant & Eye Surgeon Regn. No.: DMC / R / 06891
BP :		
Pulse :		
Temp :		
• Followup/Next visit	Pain Scale (0-10)	
• Diet / Nutrition Explained	Wt/Ht (if required)	
• Preventive Steps Explained	Immunization	
• Prognosis Explained		
	Signature :	Date/Time :



90/43, Malviya Nagar, New Delhi-110017  
#011 40501000 (100 Lines), 9871027922  
info@aakashhospital.com, www.aakashhospital.com

Patient Name : Mr. Atul Gupta Age/Sex : 39 Y / Male UHID : 46375  
Ref. By : Self Req. No. : 583/OPD - 26634 Req. At : 11/03/2023 17:38:35  
Sampling Date : 11/03/2023 19:46:22 Reporting Date : 11/03/2023 20:54:41

Sample type : EDTA Whole Blood

Report Type : Final

## COMPLETE HAEMOGRAM

Test Name	Results	Units	Bio. Ref. Interval	Method
Haemoglobin	13.6	gm/dL	13.2 - 18	Calorimetric Method
TLC	8500	/CUMM	4000 - 11000	Impedence
<b>Differential Leucocyte Count(DLC)</b>				
Neutrophils	71	%	40 - 75	Microscopy
Lymphocytes	25	%	20 - 45	Microscopy
Eosinophils	02	%	1 - 6	Microscopy
Monocytes	02	%	2 - 10	Microscopy
Basophils	00	%	0 - 3	Microscopy
RBC COUNT	4.9	millions/cumm	4.5 - 5.5	Microscopy
PCV (Haematocrit)	<b>39.6   L</b>	%	40 - 50	RBC PULSE HEIGHT DETECTION
MCV	79.5	gm/dL	76 - 96	Calculated
MCH	27.4	Picogram	27 - 32	Calculated
MCHC	<b>34.4   H</b>	gm/dL	31.5 - 34.3	Calculated
Platelet Count	2.27	Lakh/cmm	1.5 - 4	AUTOMATED IMPEDANCE
RDW CV	13.3	%	12 - 15	Histogram
ESR	<b>54   H</b>	mm II Hr.	0 - 20	Westergren

End of Report

Arti  
Created By

  
Dr. Meena Metre  
MBBS, MD Consultant Pathologist  
Approved By



90/43, Malviya Nagar, New Delhi-110017  
#011 40501000 (100 Lines), 9871027922  
info@aakashhospital.com, www.aakashhospital.com

Patient Name : Mr. Atul Gupta Age/Sex : 39 Y / Male UHID : 46375  
Ref. By : Self Req. No. : 583/OPD - 26634 Req. At : 11/03/2023 17:38:50  
Sampling Date : 11/03/2023 19:46:25 Reporting Date : 11/03/2023 20:56:32

Sample type : BLOOD

Report Type : Final

## LFT ( LIVER FUNCTION TEST )

Test Name	Results	Units	Bio. Ref. Interval	Method
Bilirubin Total	0.5	mg/dL	0 - 2	MODIFIED TAB
Direct Bilirubin	0.2	mg/dL	0 - 0.4	MODIFIED TAB
Indirect Bilirubin	0.3	mg/dL	0.2 - 1.2	Calculated
Protein Total - Serum	6.8	g/dL	6.2 - 8	DIRECT BIURET
Albumin - Serum	4.3	g/dL	3.5 - 5.5	BCG
Globulin - Serum	2.5	g/dL	1.8 - 3.6	Calculated
A/G Ratio	<b>1.72   H</b>		0.8 - 1.2	Calculated
SGOT	24	U/L	0 - 46	IFCC without P5P
SGPT	28	IU/L	0 - 49	IFCC
Alkaline Phosphatase - Serum	137	U/L	82 - 306	DGKC-SCE
GGTP	20	U/L	0 - 38	Glupa-c

### INTERPRETATION:

In an asymptomatic patient, Non alcoholic fatty liver disease (NAFLD) is the most common cause of increased AST, ALT levels. NAFLD is considered as hepatic manifestation of metabolic syndrome. In most type of liver disease, ALT activity is higher than that of AST; exception may be seen in Alcoholic Hepatitis, Hepatic Cirrhosis, and Liver neoplasia. In known cases of Chronic Liver disease due to Viral Hepatitis B & C, Alcoholic liver disease or NAFLD, Enhanced liver fibrosis (ELF) test may be used to evaluate liver fibrosis. In a patient with Chronic Liver disease, AFP and Des-gamma carboxyprothrombin (DCP)/PIVKA II can be used to assess risk for development of Hepatocellular Carcinoma.

End of Report

Arti  
Created By

  
Dr. Meena Metre  
MBBS, MD Consultant Pathologist  
Approved By



# Aakash Hospital™

Care with concern

(A unit of Dr. Gaba & Associates Medicare Pvt. Ltd.)



90/43, Malviya Nagar, New Delhi-110017  
#011 40501000 (100 Lines), 9871027922  
info@aakashhospital.com, www.aakashhospital.com

Patient Name : Mr. Atul Gupta Age/Sex : 39 Y / Male UHID : 46375  
Ref. By : Self Req. No. : 583/OPD - 26634 Req. At : 11/03/2023 17:38:58  
Sampling Date : 11/03/2023 19:46:33 Reporting Date : 11/03/2023 20:57:06

Sample type : BLOOD

Report Type : Final

## BLOOD GROUP

Test Name	Results	Units	Bio. Ref. Interval	Method
Blood Group	"B"			Slide Method
RH TYPING	POSITIVE			Haemagglutination

End of Report

Arti  
Created By

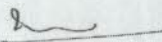
  
Dr. Meena Metre  
MBBS, MD Consultant Pathologist  
Approved By



90/43, Malviya Nagar, New Delhi-110017  
#011 40501000 (100 Lines), 9871027922  
info@aakashhospital.com, www.aakashhospital.com

Patient Name : Mr. Atul Gupta      Age/Sex : 39 Y / Male      UHID : 46375  
Ref. By : Self      Req. No. : 583/OPD - 26634      Req. At : 11/03/2023 17:40:08  
Sampling Date : 11/03/2023 19:46:52      Reporting Date : 11/03/2023 21:01:28

Sample type : SERUM

Report Type : Final

## LIPID PROFILE

Test Name	Results	Units	Bio. Ref. Interval	Method
Total Cholesterol	200	mg/dL	0 - 220	CHOD-PAP
Triglycerides	106	mg/dL	60 - 165	GPO-TRINDER
HDL Cholesterol	77.4	mg/dL	35 - 80	Selective Inhibition
LDL Cholesterol	<b>101.4   H</b>	mg/dL	70 - 100	Calculated
VLDL cholesterol	21.2	mg/dL	15 - 30	Calculated
LDL/HDL CHOLESTEROL RATIO	2.58		0 - 3.55	
TOTAL CHOLESTEROL/HDL RATIO	0.27		0 - 4.97	

### INTERPRETATION :

NATIONAL LIPID ASSOCIATION RECOMMENDATION	TOTAL CHOLESTROL in mg/dl	TRIGLYCERIDE in mg/dl	LDL CHOLESTROL in mg/dl	NON HDL CHOLESTROL(NLA-2014)
OPTIMAL	<200	<150	<100	<130
ABOVE OPTIMAL	---	---	100-129	130-159
BORDERLINE HIGH	200 --239	150-199	130--159	160--189
HIGH	>=240	200--499	160--189	190--219
VERY HIGH	---	>=500	> =190	>=220

A lipid panel is a common blood test that healthcare providers use to monitor and screen for your risk of



# Aakash Hospital™

Care with concern

(A unit of Dr. Gaba & Associates Medicare Pvt. Ltd.)



90/43, Malviya Nagar, New Delhi-110017  
#011 40501000 (100 Lines), 9871027922  
info@aakashhospital.com, www.aakashhospital.com

Patient Name	: Mr. Atul Gupta	Age/Sex	: 39 Y / Male	UHID	: 46375
Ref. By	: Self	Req. No.	: 583/OPD - 26634	Req. At	: 11/03/2023 17:40:08
Sampling Date	: 11/03/2023 19:46:52	Reporting Date	: 11/03/2023 21:01:28		

cardiovascular disease. The panel includes three measurements of your cholesterol levels and a measurement of your triglycerides.

SPECIAL NOTE : 12 HRS FASTING REQUIRED

End of Report

Arti  
Created By

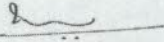
  
Dr. Meena Metre  
MBBS, MD Consultant Pathologist  
Approved By



90/43, Malviya Nagar, New Delhi-110017  
#011 40501000 (100 Lines), 9871027922  
info@aakashhospital.com, www.aakashhospital.com

Patient Name : Mr. Atul Gupta Age/Sex : 39 Y / Male UHID : 46375  
Ref. By : Self Req. No. : 583/OPD - 26634 Req. At : 11/03/2023 17:39:40  
Sampling Date : 11/03/2023 19:46:44 Reporting Date : 12/03/2023 02:01:02

Sample type : BLOOD

Report Type : Final

## BLOOD UREA NITROGEN (BUN)

Test Name	Results	Units	Bio. Ref. Interval	Method
Blood Urea	17.6   L	mg/dL	18 - 45	Urease
Blood Urea Nitrogen (BUN)	8.22	mg/dL	6 - 20	Calculated

End of Report

Arti  
Created By

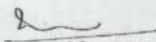
  
Dr. Meena Metre  
MBBS, MD Consultant Pathologist  
Approved By



# Aakash Hospital™

Care with concern

(A unit of Dr. Gaba & Associates Medicare Pvt. Ltd.)



90/43, Malviya Nagar, New Delhi-110017  
#011 40501000 (100 Lines), 9871027922  
info@aakashhospital.com, www.aakashhospital.com

Patient Name	: Mr. Atul Gupta	Age/Sex	: 39 Y / Male	UHID	: 46375
Ref. By	: Self	Req. No.	: 583/OPD - 26634	Req. At	: 11/03/2023 17:39:12
Sampling Date	: 11/03/2023 19:46:40	Reporting Date	: 11/03/2023 20:57:37		

Sample type : BLOOD

Report Type : Final

## CREATININE

Test Name	Results	Units	Bio. Ref. Interval	Method
Creatinine - Serum	1.2	mg/dL	0.7 - 1.2	Enzymatic GLDH

S.Creatinine - Creatinine- Increased in acute and chronic renal disease.

End of Report

Arti  
Created By

  
Dr. Meena Metre  
MBBS, MD Consultant Pathologist  
Approved By





# Aakash Hospital™

Care with concern

(A unit of Dr. Gaba & Associates Medicare Pvt. Ltd.)



90/43, Malviya Nagar, New Delhi-110017  
#011 40501000 (100 Lines), 9871027922  
info@aakashhospital.com, www.aakashhospital.com

Patient Name	: Mr. Atul Gupta	Age/Sex	: 39 Y / Male	UHID	: 46375
Ref. By	: Self	Req. No.	: 583/OPD - 26634	Req. At	: 11/03/2023 17:39:58
Sampling Date	: 11/03/2023 19:46:47	Reporting Date	: 11/03/2023 21:00:56.		

Sample type : SERUM

Report Type : Final

## URIC ACID (SERUM)

Test Name	Results	Units	Bio. Ref. Interval	Method
Uric Acid - Serum	6.6	mg/dL	3.6 - 7.7	Uricase

S. Uric Acid - Uric Acid- Elevated in renal dysfunction, gout, leukemia, polycythemia, diabetes, hypothyroidism.  
Decreased in Wilson's disease.

End of Report

Arti  
Created By

  
Dr. Meena Metre  
MBBS, MD Consultant Pathologist  
Approved By



# Aakash Hospital™

Care with concern

(A unit of Dr. Gaba & Associates Medicare Pvt. Ltd.)



90/43, Malviya Nagar, New Delhi-110017  
#011 40501000 (100 Lines), 9871027922  
info@aakashhospital.com, www.aakashhospital.com

Patient Name	: Mr. Atul Gupta	Age/Sex	: 39 Y / Male	UHID	: 46375
Ref. By	: Self	Req. No.	: 583/OPD - 26634	Req. At	: 11/03/2023 17:48:12
Sampling Date	: 11/03/2023 19:47:05	Reporting Date	: 11/03/2023 21:02:47		

Sample type : BLOOD

Report Type : Final

## BLOOD GLUCOSE FASTING (FBS )

Test Name	Results	Units	Bio. Ref. Interval	Method
BLOOD SUGAR FASTING	93	mg/dL	70 - 110	GOD-PAP

End of Report

Arti  
Created By

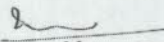
  
Dr. Meena Metre  
MBBS, MD Consultant Pathologist  
Approved By



# Aakash Hospital™

Care with concern

(A unit of Dr. Gaba & Associates Medicare Pvt. Ltd.)



90/43, Malviya Nagar, New Delhi-110017  
#011 40501000 (100 Lines), 9871027922  
info@aakashhospital.com, www.aakashhospital.com

Patient Name : Mr. Atul Gupta Age/Sex : 39 Y / Male UHID : 46375  
Ref. By : Self Req. No. : 583/OPD - 26634 Req. At : 11/03/2023 17:48:25  
Sampling Date : 11/03/2023 19:47:09 Reporting Date : 11/03/2023 21:03:27

Sample type : BLOOD

Report Type : Final

## BLOOD GLUCOSE (PP)

Test Name	Results	Units	Bio. Ref. Interval	Method
BLOOD SUGAR PP	126	mg/dL	80 - 140	GOD-PAP

End of Report

Arti  
Created By

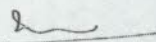
  
Dr. Meena Metre  
MBBS, MD Consultant Pathologist  
Approved By



# Aakash Hospital™

Care with concern

(A unit of Dr. Gaba & Associates Medicare Pvt. Ltd.)



90/43, Malviya Nagar, New Delhi-110017  
#011 40501000 (100 Lines), 9871027922  
info@aakashhospital.com, www.aakashhospital.com

Patient Name	: Mr. Atul Gupta	Age/Sex	: 39 Y / Male	UHID	: 46375
Ref. By	: Self	Req. No.	: 583/OPD - 26634	Req. At	: 11/03/2023 17:45:48
Sampling Date	: 11/03/2023 19:46:56	Reporting Date	: 11/03/2023 21:02:25		

Sample type : URINE

Report Type : Final

## URINE SUGAR FASTING

Test Name	Results	Units	Bio. Ref. Interval	Method
URINE SUGAR FASTING	Negative		Negative	

End of Report

Arti  
Created By

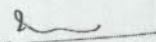
  
Dr. Meena Metre  
MBBS, MD Consultant Pathologist  
Approved By



# Aakash Hospital™

Care with concern

(A unit of Dr. Gaba & Associates Medicare Pvt. Ltd.)



90/43, Malviya Nagar, New Delhi-110017  
#011 40501000 (100 Lines), 9871027922  
info@aakashhospital.com, www.aakashhospital.com

Patient Name	: Mr. Atul Gupta	Age/Sex	: 39 Y / Male	UHID	: 46375
Ref. By	: Self	Req. No.	: 583/OPD - 26634	Req. At	: 11/03/2023 17:46:08
Sampling Date	: 11/03/2023 19:47:02	Reporting Date	: 11/03/2023 21:02:35		

Sample type : URINE

Report Type : Final

## URINE SUGAR PP

Test Name	Results	Units	Bio. Ref. Interval	Method
URINE SUGER PP	Negative		Negative	MANUAL

End of Report

Arti  
Created By

  
Dr. Meena Metre  
MBBS, MD Consultant Pathologist  
Approved By



# Aakash Hospital™

Care with concern

(A unit of Dr. Gaba & Associates Medicare Pvt. Ltd.)



90/43, Malviya Nagar, New Delhi-110017  
#011 40501000 (100 Lines), 9871027922  
info@aakashhospital.com, www.aakashhospital.com

Patient Name	: Mr. Atul Gupta	Age/Sex	: 39 Y / Male	UHID	: 46375
Ref. By	: Self	Req. No.	: 583/OPD - 26634	Req. At	: 11/03/2023 17:49:26
Sampling Date	: 11/03/2023 19:47:13	Reporting Date	: 11/03/2023 21:03:38		

Sample type : EDTA Whole Blood

Report Type : Final

## HBA1C (GLYCOSYLATED HEMOGLOBIN)

Test Name	Results	Units	Bio. Ref. Interval	Method
HBA1C	5.5	%	4 - 6	Immunoturbidimetric

### EXPECTED VALUES :-

Metabolically healthy patients	=	4.8 - 5.5 % HbA1C
Good Control	=	5.5 - 6.8 % HbA1C
Fair Control	=	6.8-8.2 % HbA1C
Poor Control	=	>8.2 % HbA1C

### REMARKS:-

In vitro quantitative determination of **HbA1C** in whole blood is utilized in long term monitoring of glycemia . The **HbA1C** level correlates with the mean glucose concentration prevailing in the course of the patient's recent history (approx - 6-8 weeks) and therefore provides much more reliable information for glycemia monitoring than do determinations of blood glucose or urinary glucose.

It is recommended that the determination of **HbA1C** be performed at intervals of 4-6 weeks during Diabetes Mellitus therapy.

Results of **HbA1C** should be assessed in conjunction with the patient's medical history, clinical examinations and other findings.

End of Report

Arti  
Created By

  
Dr. Meena Metre  
MBBS, MD Consultant Pathologist  
Approved By



# Aakash Hospital™

Care with concern

(A unit of Dr. Gaba & Associates Medicare Pvt. Ltd.)



90/43, Malviya Nagar, New Delhi-110017  
#011 40501000 (100 Lines), 9871027922  
info@aakashhospital.com, www.aakashhospital.com

Patient Name : Mr. Atul Gupta Age/Sex : 39 Y / Male UHID : 46375  
Ref. By : Self Req. No. : 583/OPD - 26634 Req. At : 11/03/2023 17:49:38  
Sampling Date : 11/03/2023 19:47:17 Reporting Date : 11/03/2023 21:05:11

Sample type : URINE

Report Type : Final

## URINE ROUTINE AND MICROSCOPY

Test Name	Results	Units	Bio. Ref. Interval	Method
<b>Physical Examination</b>				
Volume	20	ml		MANUAL
COLOUR/APPEARANCE	Pale Yellow		Pale yellow	MANUAL
Transparency	Clear		Clear	
pH	6.0		6 - 7.5	Manual Reagent Strip (double indicator)
Specific Gravity	1.010		1.005 - 1.03	Manual Reagent Strip (double indicator)
<b>Chemical Examination</b>				
URINE GLUCOSE	Negative		Negative	GOD POD
URINE PROTEIN	Negative		Negative	Tetrabromophenol blue
URINE KETONE BODIES/ACETONE	Negative		Negative	Sodium nitroprusside
BLOOD	Negative		Negative	Peroxidase
LEUKOCYTES	Negative		Negative	Esterase
NITRITE	Negative		Negative	Tetrahydrbenzo(h) quinolin
BILIRUBIN	Negative		Negative	Diazotized dichloraniline
UROBILINOGEN	0.6		0.2 - 1	Ehrlich reaction
<b>MICROSCOPIC EXAMINATION</b>				
PUS CELLS	1-2	/Hpf	0 - 9	Microscopy
RBC'S	NIL	/HPF	0 - 4	Microscopy
Epithelial Cells	0-1	/HPF	0 - 4	Microscopy
BACTERIA	Absent	%	Absent	Microscopy
CRYSTALS	Absent		Absent	Microscopy
CASTS	Absent	/LPF	Absent	Microscopy



# Aakash Hospital™

Care with concern

(A unit of Dr. Gaba & Associates Medicare Pvt. Ltd.)



90/43, Malviya Nagar, New Delhi-110017  
#011 40501000 (100 Lines), 9871027922  
info@aakashhospital.com, www.aakashhospital.com

Patient Name	: Mr. Atul Gupta	Age/Sex	: 39 Y / Male	UHID	: 46375
Ref. By	: Self	Req. No.	: 583/OPD - 26634	Req. At	: 11/03/2023 17:49:38
Sampling Date	: 11/03/2023 19:47:17	Reporting Date	: 11/03/2023 21:05:11		

YEAST CELL	Absent	Absent	Microscopy
OTHERS	NIL	Nil	Microscopy

End of Report

Arti  
Created By

  
Dr. Meena Metre  
MBBS, MD Consultant Pathologist  
Approved By





# Aakash Hospital™

Care with concern

(A unit of Dr. Gaba & Associates Medicare Pvt. Ltd.)



90/43, Malviya Nagar, New Delhi-110017  
#011 40501000 (100 Lines), 9871027922  
info@aakashhospital.com, www.aakashhospital.com

Name : Mr.ATUL GUPTA  
Age/Gender : 35 Y(s) /Male  
Reg No : 1103233444  
Lab ID No : KP0198246  
Sample ID : 220199865  
Sample Type : Serum

Location : KPL A43  
Registered On : 11-03-2023 17:33  
Reported On : 11-03-2023 18:25  
Referred By : SELF  
Client Name : AAKASH HOSPITAL  
Reference No :



Test	Result	Unit	Reference Range
T3 Method : CLIA	: 1.63	nmol/L	0.92 - 2.79
T4 Method : CLIA	: 102.63	nmol/L	59.0 - 135.0
TSH Method : CLIA	: 2.58	uIU/mL	0.35 - 5.5

#### Reference Range for Children

1-4 days : 1.00-39.00  
5 days-5 months : 1.7 - 9.1  
5 months - 20 years : 0.70 - 6.40

- (1) 4.2 to 15  $\mu$ IU/mL - Correlate clinically as physiological and other factors may falsely elevate TSH levels.
- (2) TSH Values may be transiently altered because of non-thyroidal illness.
- (3) Some drugs may decrease TSH values, e.g., L-dopa, Glucocorticoids.
- (4) Some drugs may increase TSH values, e.g., Iodine, Lithium, and Amiodarone. Abbreviations.

\*\*\*\* End Of The Report \*\*\*\*



*Sherry Khanna*

Dr. Sherry Khanna  
D.N.B. (Pathology)  
Head-Lab Operations.  
DMC Reg.No-25315



# Aakash Hospital™

*Care with concern*

(A unit of Dr. Gaba & Associates Medicare Pvt. Ltd.)



CIN No. U85110DL2004PTC125538

90/43, Malviya Nagar, New Delhi-110017  
#+91-11-40501000 (100 Lines), 9871027922  
info@aakashhospital.com, www.aakashhospital.com

**NAME: MR ATUL GUPTA**

**AGE: 37 Y**

**SEX: MALE**

**REF.BY: MEDICAL**

**DATE: 11.03.23**

**X RAY NO: 31656**

## **CHEST (PA VIEW)**

The diaphragmatic domes have smooth contours, a normal arched shape and occupy a normal position.

The costophrenic angles are clear.

Both lungs are normally aerated and are applied to the chest wall on all sides.

The mediastinum is centered and of normal width.

The cardiac and vascular shadows show a normal configuration.

The thoracic skeleton is symmetrically shaped and the spine is unremarkable.

The soft tissue envelope of chest shows no abnormalities.

**IMP: NORMAL STUDY**

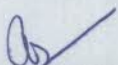
  
**DR.R.DUGGAL**  
**MD(RADIOLOGY)**  
**DMC-2595**

### **AREA OF EXPERTISE**

- Interventions  
(Vascular & Nonvascular)
- FNAC

- Biopsy
- Drainages
- Doppler Scans

- 3D & 4D Scans
- Varicose Vein  
Laser Treatment





90/43, Malviya Nagar, New Delhi-110017  
#+91-11-40501000 (100 Lines), 9871027922  
info@aakashhospital.com, www.aakashhospital.com

**NAME: MR.ATUL GUPTA**

**AGE: 37 YRS**

**SEX: MALE**

**REF.BY: MEDICAL**

**DATE: 11.03.2023**

## ULTRASOUND WHOLE ABDOMEN

**LIVER:** - Normal sized, which shows slight diffuse increase suggestive of early diffuse grade I fatty changes. No focal lesion seen. Intra hepatic biliary system not dilated. Intra hepatic veins radicles are normal.

**GALL BLADDER:** - Normal distension. Walls are normal. No calculus or mass lesion seen. Extra hepatic biliary system is not dilated.

**PANCREAS:** - Normal size and echotexture. No focal lesion seen. Pancreatic duct not dilated.

**SPLEEN:** - Normal size and echotexture. No focal lesion seen. Spleno-portal axis is normal.

**KIDNEYS:** - Both kidneys normally identified in the respective renal fossae. They demonstrate normal size and cortical echotexture. Corticomedullary differentiation well made out with a normal renal parenchymal thickness. No evidence of calculus or hydronephrosis seen on both side. **Note is made of a 1.7 cm benign cyst in the upper pole of left kidney.**

Right kidney measures approx. 10.2 cm in the long axis.  
Left kidney measures approx. 10.4 cm in the long axis.

**URINARY BLADDER:** - Moderately distended. No calculus or diverticulum is seen. Walls are normal. Both UV Junctions are normal.

**SEMINAL VESICLES:** - Shows normal sonographic appearances.

**PROSTATE:-** Is normal in size. Echotexture is normal with no focal lesion. Outline is distinct with no contour bulge.

**Retroperitoneum** does not show any abnormally enlarged lymph nodes. No free peritoneal fluid or pleural effusion seen. Bowel loops are unremarkable. Both iliac fossae are normal.

Correlate clinically.

**DR.R.DUGGAL**  
**MD (RADIOLOGY)**  
**DMC-2595**

### AREA OF EXPERTISE

- Interventions (Vascular & Nonvascular)
- FNAC

- Biopsy
- Drainages
- Doppler Scans

- 3D & 4D Scans
- Varicose Vein Laser Treatment



**R**

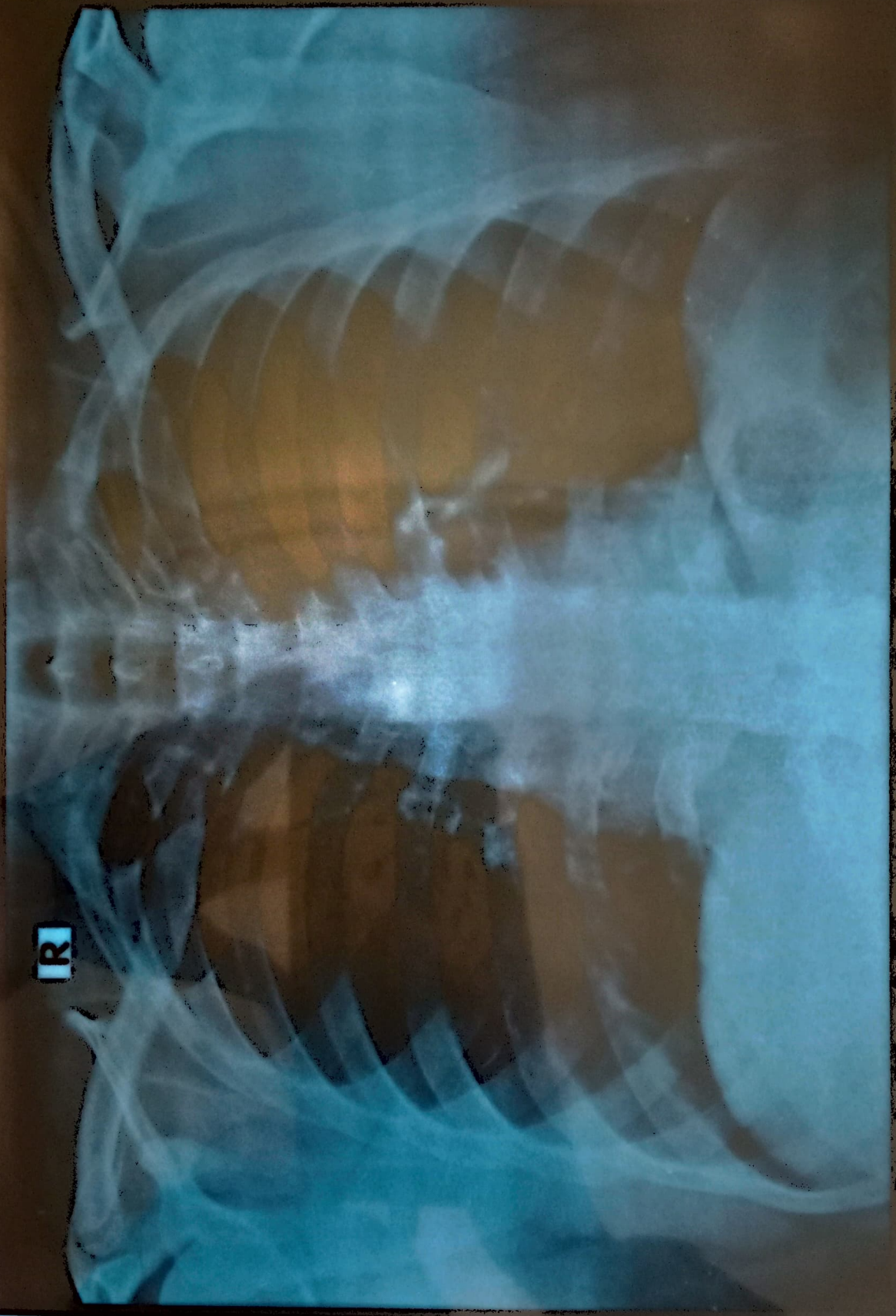

ATUL GUPTA 37YRS AKH 31656 M CHEST PA 2023-03-11 11:36 AM  
AAKASH HOSPITAL 90/43, MALVIYA NAGAR, PH-40501000

Gupta

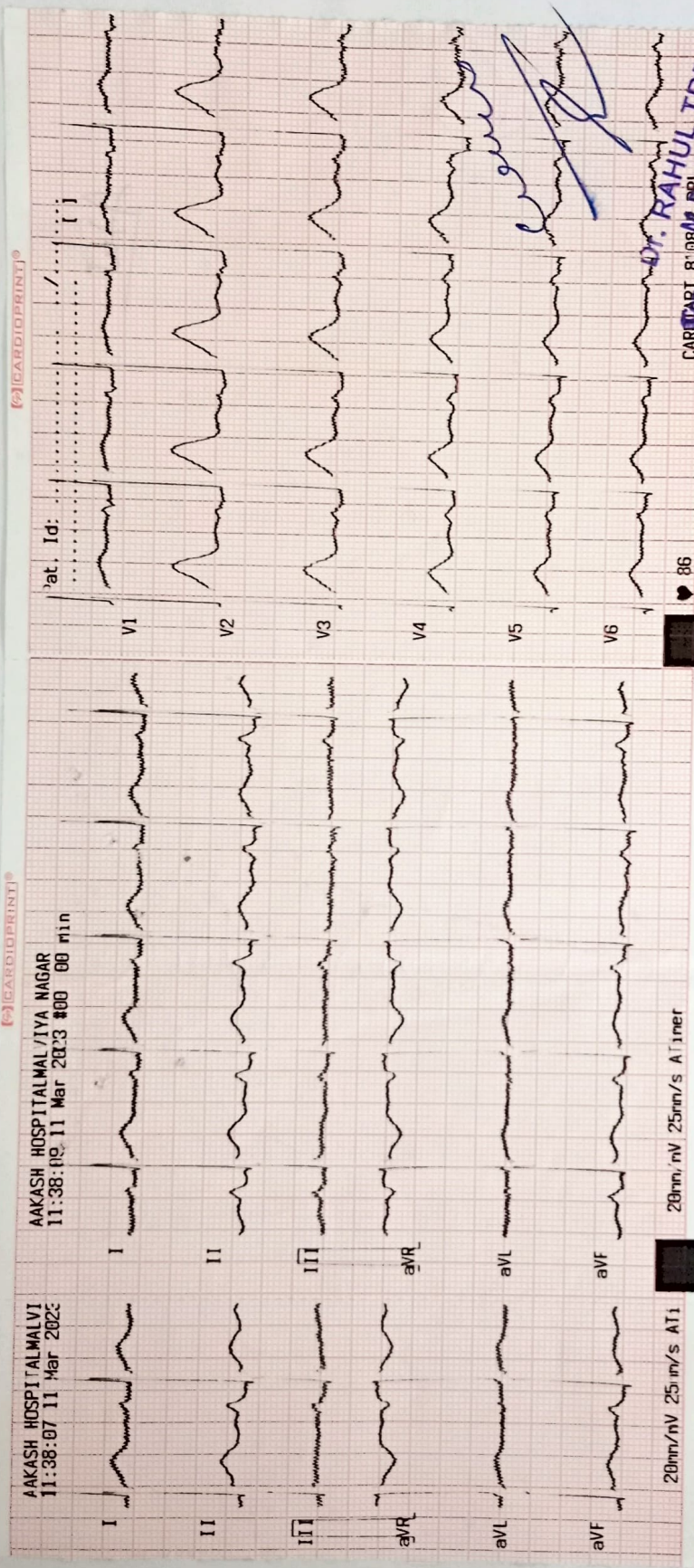

**Dr. RAHUL TREHAN**  
MBBS, MD (MED)  
Consultant Physician Cardiologist

# AAKASH HOSPITAL, MALVIYA NAGAR

