



Certificate No.: PEH-2022-1862  
April 07, 2022 - April 06, 2024

Patient Name Mrs Bobby Kumari MRN : 160591 Age 49 Sex F Date/Time 27/1/24

Mob No. ....

**Investigations : (Please Tick)**

- CBC
- ESR
- CRP
- S-Vit D3
- S-Vit B12
- RBS
- B Sugar - F/PP
- H<sub>1C</sub>
- LFT/KFT
- PT
- INR
- RA Factor
- Anti CCP
- HLA B27
- ANA
- HIV
- HBsAg
- Anti HCV

H - 150  
W - 75  
BB - 162/87  
P - 94

**Vitals**

- B.P.
- SPO2
- Temp

**Medical Illness**

- Hypertension
- Diabetes
- Thyroid
- Cardiac Disease
- Drug Allergies

**Next Appointment/Follow up**

*Physician's reference*  
**Dr. Bhawna Garg**  
MBBS, DIPLO, PGDHA  
Reg.No. - MP18035  
Deputy Medical Superintendent  
RJN Apollo Spectra Hospitals

Signature :

Patient NAME : Mrs. BOBBY KUMARI	Collected : 27/Jan/2024 09:46AM
Age/Gender : 49 Y 0 M 0 D /F	Received : 27/Jan/2024 10:30AM
UHID/MR NO : ILK.00037482	Reported : 27/Jan/2024 10:39AM
Visit ID : ILK.110032	Status : Final Report
Ref Doctor : Dr. ARCOFEMI HEALTHCARE LIMITED	Client Name : INSTA

**DEPARTMENT OF HEMATOLOGY**

**COMPLETE BLOOD COUNT- CBC / HAEMOGRAM , WHOLE BLOOD EDTA**

Haemoglobin (Hb%)	12.1	gm%	11.5-16.0	Cyanmeth
P.C.V (Hematocrit)	36.4	%	35-49	Cell Counter
RBC Count	3.6	Mill./cu mm	4.00-5.50	Cell Counter
Mean Corpuscular Volume(MCV)	100.1	fL	76-96	Calculated
Mean Corpuscular Hb. (MCH)	33.3	pg	27.0-32.0	Calculated
Mean Corp. Hb. Conc.(MCHC)	33.3	g/dl	30.0-35.0	Calculated
RDW	15.8	%	11-16	Calculated
Total WBC count (TLC)	7,800	/cu mm	4000-11000	Cell Counter

**Differential Count by Flowcytometry/Microscopy**

Neutrophils	62.5	%	50-70	Cell Counter
Lymphocytes	24.5	%	20-40	
Monocytes	7.0	%	01-10	Cell Counter
Eosinophils	5.6	%	01-06	Cell Counter
Basophils	0.4	%	00-01	Cell Counter

**Absolute Leucocyte Count**

Neutrophil (Abs.)	4,864	per cumm	2000 - 8000	Calculated
Lymphocyte (Abs.)	1906	per cumm	600-4000	Calculated
Monocyte (Abs.)	543	per cumm	0-600	Calculated
Eosinophil (Abs.)	440	per cumm	40-440	Calculated
Basophils (Abs.)	29	per cumm	0-110	Calculated
Platelet Count	2.10	Lac/cmm	1.50-4.00	Cell Counter

**ERYTHROCYTE SEDIMENTATION RATE (ESR)**

Erythrocyte Sedimentation Rate (ESR)	42	mm 1st hr.	0-20	Wester Green
--------------------------------------	----	------------	------	--------------



SIN NO : 10431430

*(Signature)*

**DR. ASHOK KUMAR**  
M.D. (PATH)

Patient NAME : Mrs.BOBBIY KUMARI	Collected : 27/Jan/2024 09:46AM
Age/Gender : 49 Y 0 M 0 D /F	Received : 27/Jan/2024 10:30AM
UHID/MR NO : ILK.00037482	Reported : 27/Jan/2024 10:39AM
Visit ID : ILK.110032	Status : Final Report
Ref Doctor : Dr.ARCOFEMI HEALTHCARE LIMITED	Client Name : INSTA

**DEPARTMENT OF HEMATOLOGY**

**BLOOD GROUPING(A,B,O) AND RH FACTOR , WHOLE BLOOD EDTA**

Blood Grouping	O	Slide/Tube Agglutination
Rh (D) Type	POSITIVE	Slide/Tube Agglutination

**BLOOD-PICTURE - PERIPHERAL SMEAR EXAMINATION , WHOLE BLOOD EDTA**

**RBC** : RBCs. are predominantly Macrocytic type.  
 No cytoplasmic inclusions or hemoparasite seen.

**WBC** : Normal in number , morphology and distribution. No toxic granules seen.  
 No abnormal cell seen.

**PLATELETS** : Adequate on smear.

**IMPRESSION** : MACROCYTIC BLOOD PICTURE



SIN NO:10431430

*(Handwritten Signature)*

**DR. ASHOK KUMAR**  
 M.D. (PATH)



Patient NAME : Mrs. BOBBY KUMARI	Collected : 27/Jan/2024 09:46AM
Age/Gender : 49 Y 0 M 0 D /F	Received : 27/Jan/2024 10:30AM
UHID/MR NO : ILK.00037482	Reported : 27/Jan/2024 11:35AM
Visit ID : ILK.110032	Status : Final Report
Ref Doctor : Dr. ARCOFEMI HEALTHCARE LIMITED	Client Name : INSTA

**DEPARTMENT OF BIOCHEMISTRY-ROUTINE**

Test Name	Result	Unit	Bio. Ref. Range	Method
-----------	--------	------	-----------------	--------

**GLUCOSE - FASTING (FBS) , NAF PLASMA**

Fasting Glucose	216.0	mg/dL	65-110	God - Pod
Ref. for Biological Reference Intervals: American Diabetic Assiosation.				

**GLUCOSE, POST PRANDIAL (PP), 2 HOURS (POST MEAL) , FLUORIDE PLASMA**

Post Prandial Glucose	377.0	mg/dL	90-140	2hrs. after...gm glucose/lunch
Ref. for Biological Reference Intervals: American Diabetic Assiosation.				



*(Handwritten Signature)*

**DR. ASHOK KUMAR**  
 M.D. (PATH)

Patient NAME : Mrs. BOBBY KUMARI	Collected : 27/Jan/2024 09:46AM
Age/Gender : 49 Y 0 M 0 D / F	Received : 27/Jan/2024 10:30AM
UHID/MR NO : ILK.00037482	Reported : 27/Jan/2024 11:35AM
Visit ID : ILK.110032	Status : Final Report
Ref Doctor : Dr. ARCOFEMI HEALTHCARE LIMITED	Client Name : INSTA

**DEPARTMENT OF BIOCHEMISTRY-ROUTINE**

Test Name	Result	Unit	Bio. Ref. Range	Method
-----------	--------	------	-----------------	--------

**GLYCOSYLATED HAEMOGLOBIN (HbA1C) , WHOLE BLOOD EDTA**

Glycosylated Haemoglobin HbA1c	9.6	%	Normal: <5.7 Pre-Diabetes: 5.7-6.4 Diabetes: 6.5	NEPHELOMETRY
Approximate mean plasma glucose	230.26			Calculated

Ref. for Biological Reference Intervals: American Diabetes Association.

**INTERPRETATION:**

The A1C test measures your average blood glucose for the past 2 to 3 months. Diabetes is diagnosed at an A1C of greater than or equal to 6.5%.

Therapeutic goals for glycoemic control (ADA)

-Adults:

- Goal of therapy: <7.0% HbA1c
- Action suggested: >8.0% HbA1c

-Pediatric patients:

- Toddlers and preschoolers: <8.5% (but >7.5%)
- School age (6-12 years): <8%
- Adolescents and young adults (13-19 years): <7.5%



SIN NO : 10451430

*(Handwritten Signature)*

**DR. ASHOK KUMAR**  
 M.D. (PATH)

Patient NAME : Mrs. BOBBY KUMARI  
Age/Gender : 49 Y O M O D /F  
UHID/MR NO : ILK.00037482  
Visit ID : ILK.110032  
Ref Doctor : Dr. ARCOFEMI HEALTHCARE LIMITED

Collected : 27/Jan/2024 09:46AM  
Received : 27/Jan/2024 10:30AM  
Reported : 27/Jan/2024 11:35AM  
Status : Final Report  
Client Name : INSTA

**DEPARTMENT OF BIOCHEMISTRY-ROUTINE**

Test Name	Result	Unit	Bio. Ref. Range	Method
<b>COMPLETE KIDNEY PROFILE (RFT/KFT) , SERUM</b>				
Urea	24.97	mg/dL	13.0-43.0	Urease
Creatinine	0.7	mg/dL	0.5-1.3	Enzymatic
Uric Acid	2.6	mg/dL	2.6-6.0	Urease
Sodium	136.0	Meq/L	135-155	Direct ISE
Potassium	4.1	Meq/L	3.5-5.5	Direct ISE
Chloride	104.0	mmol/L	96-106	Direct ISE
Calcium	8.6	mg/dL	8.6-10.0	OCPC
Phosphorous	4.0	mg/dL	2.5-5.6	PMA Phenol
BUN	11.67	mg/dL	6.0-20.0	Reflect Spectrophoto

Page 3 of 9



SIN NO : 10431430

*(Handwritten Signature)*

**DR. ASHOK KUMAR**  
M.D. (PATH)

**RjN Apollo Spectra Hospitals**

18, Vikas Nagar, Near Sai Baba Temple, Gwalior - 474009 (M.P.) Ph.: 0751-2454600, Mob. : 8269663137, Email: ipc.rjn@gmail.com

• Results may vary from lab to lab and from time to time for the same parameter for the same patient • Assays are performed in accordance with standard procedures.  
• In case of disparity test may be repeated immediately. • This report is not valid for medico legal purpose.



Patient NAME : Mrs. BOBBY KUMARI	Collected : 27/Jan/2024 09:46AM
Age/Gender : 49 Y 0 M 0 D /F	Received : 27/Jan/2024 10:30AM
UHID/MR NO : ILK.00037482	Reported : 27/Jan/2024 11:35AM
Visit ID : ILK.110032	Status : Final Report.
Ref Doctor : Dr. ARCOFEMI HEALTHCARE LIMITED	Client Name : INSTA

**DEPARTMENT OF BIOCHEMISTRY-ROUTINE**

Test Name	Result	Unit	Bio. Ref. Range	Method
<b>LIPID PROFILE , SERUM</b>				
Type OF Sample	SERUM			
Total Cholesterol	183.0	mg/dl	up to 200	End Point
Total Triglycerides	113.0	mg/dL	Borderline High Risk : 150-199 High Risk: 200-499 Very High Risk: >500	End Point
HDL Cholesterol	55.0	mg/dL	Optimal: >55 Border Line High Risk: 35-55 High Risk:- <35	Reflect Spectrothoto
Non - HDL Cholesterol	128	mg/dL	<130	
LDL Cholesterol	105.4	mg/dL	63-167	Reflect Spectrothoto
VLDL Cholesterol	22.6	mg/dL	5.0-40.0	Reflect Spectrothoto
Chol / HDL Ratio	3.33		Low Risk : 3.3-4.4 Average Risk : 4.5-7.1 Moderate Risk : 7.2-11.0 High Risk : >11.0	CALCULATED

Page 6 of 9



SIN NO : 10431430

*(Handwritten Signature)*

**DR. ASHOK KUMAR**  
 M.D. (PATH)

**RJN Apollo Spectra Hospitals**

18, Vikas Nagar, Near Sai Baba Temple, Gwalior - 474009 (M.P.) Ph.: 0751-2454600, Mob. : 8269663137, Email: ipc.rjn@gmail.com

• Results may vary from lab to lab and from time to time for the same parameter for the same patient • Assays are performed in accordance with standard procedures.  
 • In case of disparity test may be repeated immediately. • This report is not valid for medico legal purpose.

Patient NAME : Mrs. BOBBY KUMARI	Collected : 27/Jan/2024 09:46AM
Age/Gender : 49 Y 0 M 0 D /F	Received : 27/Jan/2024 10:30AM
UHID/MR NO : ILK.00037482	Reported : 27/Jan/2024 11:35AM
Visit ID : ILK.110032	Status : Final Report
Ref Doctor : Dr. ARCOFEMI HEALTHCARE LIMITED	Client Name : INSTA

**DEPARTMENT OF BIOCHEMISTRY-ROUTINE**

Test Name	Result	Unit	Bio. Ref. Range	Method
<b>LIVER FUNCTION TEST (LFT) WITH GGT , SERUM</b>				
Total Bilirubin	1.0	mg/dL	0.2-1.2	Jendrassik-Grof
Direct Bilirubin	0.2	mg/dL	0.0-0.3	Jendrassik-Grof
Indirect Bilirubin	0.8	mg/dL	0.0-0.9	Calculated
SGOT / AST	19.0	U/L	1-30	UV Kinetic (IFCC)
SGPT / ALT	17.0	U/L	1-34	UV Kinetic (IFCC)
Alkaline Phosphatase	99.0	U/L	43-115	PNPP
Gamma Glutaryl Transferase (GGT)	36.0	U/L	0.0-55.0	Reflect Spectrophoto
Total Protein	7.5	g/dl	6.4-8.3	Biuret
Albumin	3.9	g/dL	3.5-5.2	BCG
Globulin	3.6	g.dl	2.0-3.5	Calculated
A/G Ratio	1.08	%	1.0-2.3	Calculated

Page 7 of 9



SIN NO : 10431430

*(Signature)*

**DR. ASHOK KUMAR**  
M.D. (PATH)

**RJN Apollo Spectra Hospitals**

18, Vikas Nagar, Near Sai Baba Temple, Gwalior - 474009 (M.P.) Ph.: 0751-2454600, Mob. : 8269663137, Email: ipc.rjn@gmail.com

• Results may vary from lab to lab and from time to time for the same parameter for the same patient • Assays are performed in accordance with standard procedures.  
• In case of disparity test may be repeated immediately. • This report is not valid for medico legal purpose.



Patient NAME : Mrs. BOBBY KUMARI  
Age/Gender : 49 Y 0 M 0 D /F  
UHID/MR NO : ILK.00037482  
Visit ID : ILK.110032  
Ref Doctor : Dr. ARCOFEMI HEALTHCARE LIMITED

Collected : 27/Jan/2024 09:46AM  
Received : 27/Jan/2024 12:30PM  
Reported : 27/Jan/2024 01:42PM  
Status : Final Report  
Client Name : INSTA

**DEPARTMENT OF BIOCHEMISTRY-SPECIAL**

Test Name	Result	Unit	Bio. Ref. Range	Method
-----------	--------	------	-----------------	--------

**THYROID PROFILE-I, SERUM**

Triiodothyronine Total (TT3)	1.43	ng/dL	0.6-1.8	Chemilluminescence
Thyroxine (TT4)	8.67	µg/dL	4.5-10.9	Chemilluminescence
Thyroid Stimulating Hormone (TSH)	<b>7.590</b>	µIU/ml	0.35-5.50	Chemilluminescence

**COMMENT** :- Above mentioned reference ranges are standard reference ranges.

**AGE RELATED GUIDELINES FOR REFERENCE RANGES FOR TSH**

TSH	NEW BORN	INFANT	CHILD	ADULT
(u IU/ml)	0.52-38.9	1.7-9.1	0.7-6.4	0.3-5.6

**PREGNANCY RELATED GUIDELINES FOR REFERENCE RANGES FOR TSH**

TSH	1st Trimester	2nd & 3rd Trimester
(u IU/ml)	0.2 - 2.5	0.3 - 3.0

**NOTE** :- TSH levels are subject to circadian variation, reaching peak levels between 2-4 AM and at a minimum between 6-10 PM. Dose and time of drug intake also influence the test result.

**Ultrasensitive kits used.**

Serum T3/ FT3, T4/FT4 and TSH measurements form three components of thyroid screening panel.

- Primary hyperthyroidism is accompanied by elevated serum T3 & T4 values alongwith depressed TSH level.
- Primary hypothyroidism is accompanied by elevated serum T3 & T4 values & elevated serum TSH level.
- Normal T3 & T4 levels with high TSH indicate mild / subclinical HYPOTHYROIDISM.
- Slightly elevated T3 levels may be found in pregnancy and in estrogen therapy while depressed levels may be encountered in severe illness, malnutrition, renal failure and during therapy with drugs like propranolol.
- Although elevated TSH levels are nearly always indicative of primary hypothyroidism. Rarely they can result from TSH secreting pituitary tumours ( secondary hyperthyroidism).

Page 5 of 9



SIN NO : 10431430

*(Signature)*

**DR. ASHOK KUMAR**  
M.D. (PATH)

**RJN Apollo Spectra Hospitals**

18, Vikas Nagar, Near Sai Baba Temple, Gwalior - 474009 (M.P.) Ph. : 0751-2454600, Mob. : 8269663137, Email: ipc.rjn@gmail.com

• Results may vary from lab to lab and from time to time for the same parameter for the same patient • Assays are performed in accordance with standard procedures.  
• In case of disparity test may be repeated immediately. • This report is not valid for medico legal purpose.

Patient NAME : Mrs. BOBBY KUMARI	Collected : 27/Jan/2024 09:46AM
Age/Gender : 49 Y O M D / F	Received : 27/Jan/2024 10:30AM
UHID/MR NO : ILK.00037482	Reported : 27/Jan/2024 11:30AM
Visit ID : ILK.110032	Status : Final Report
Ref Doctor : Dr.ARCOFEM1 HEALTHCARE LIMITED	Client Name : INSTA

**DEPARTMENT OF CLINICAL PATHOLOGY**

Test Name	Result	Unit	Bio. Ref. Range	Method
-----------	--------	------	-----------------	--------

**CUE - COMPLETE URINE ANALYSIS, URINE**

**Physical Examination**

Colour	DARK YELLOW			Visual
Appearance	HAZY			Visual
pH	6.0		5.0-7.5	Dipstick
Specific Gravity	1.030		1.002-1.030	Dipstick

**Chemical Examination**

Albumin Urine/ Protein Urine	POSITIVE (1+)		NIL	Dipstick/Heat Test
Glucose Urine	PRESENT (+)		NIL	Dipstick/Benedict
Urobilinogen	NIL		NIL	Dipstick/Ehrlichs
Ketones	NIL		NIL	Dipstick/Rotheras
Bile Salts	ABSENT		ABSENT	Dipstick
Bile Pigments	ABSENT		ABSENT	Dipstick/Fouchets
Nitrite	ABSENT		ABSENT	Dipstick

**Microscopic Examination.**

Pus Cells	6-8	/Hpf	0-5	
Epithelial Cells	7-10	Hpf	<10	
RBC	2-3	/Hpf	ABSENT	
Casts	ABSENT		ABSENT	
Crystals	ABSENT		ABSENT	
Bacteria	INCREASED		NORMALLY PRESENT	
Budding Yeast Cells	Absent		Absent	

\*\*\* End Of Report \*\*\*

Page 9 of 9



SIN NO : 10431430

*(Handwritten Signature)*

**DR. ASHOK KUMAR**  
M.D. (PATH)

**RJN Apollo Spectra Hospitals**

18, Vikas Nagar, Near Sai Baba Temple, Gwalior - 474009 (M.P.) Ph.: 0751-2454600, Mob. : 8269663137, Email: ipc.rjn@gmail.com

• Results may vary from lab to lab and from time to time for the same parameter for the same patient • Assays are performed in accordance with standard procedures.  
• In case of disparity test may be repeated immediately. • This report is not valid for medico legal purpose.



01/27/2024 Female  
4:50:02pm 49yrs Indian  
Meds:

BRUCE: Total Exercise Time 02:04  
Max HR: 150 bpm 87% of max predicted 171 bpm HR at rest: 117  
Max BP: 120/80 mmHg Max RPP: 18000 mmHg\*bpm  
Maximum Workload: 5.70 METS  
Max. ST: -0.70 mm, 0.00 mV/s in III; EXERCISE STAGE 1 01:30  
Arrhythmia: PSVC:1  
ST/HR index: 1.21  $\mu$ V/bpm  
Location Number: \*0\*

Test Reason:  
Medical History:  
Ref. MD: Ordering MD:  
Technician: Test Type:  
Comment:

Phase Name	Stage Name	Time in Stage	Speed (mph)	Grade (%)	Workload (METS)	HR (bpm)	BP (mmHg)	RPP (mmHg*bpm)	VE (/min)	ST Level (III mm)	Comment
PRETEST	SUPINE	00:20	0.00	0.00	1.0	115			0	-0.40	
EXERCISE	STAGE 1	02:05	2.20	10.00	5.7	150	120/80	18000	0	-0.65	
RECOVERY		03:02	0.00	0.00	1.0	113	120/80	13560	0	-0.65	

$\Rightarrow$  Poor Effort tolerance  
 $\Rightarrow$  Test is Negative for Exercise Induced Ischemia.

Dr. Abhishek Sharma  
MBBS (Cardiology)  
Cardiologist  
Ratan Jyoti Dalmia Heart Institute



KUMARI, MRS BOBBY  
Patient ID 160591  
01/27/2024  
4:50:17pm

Linked Medians  
PRETEST  
SUPINE  
00:14

BRUCE  
0.0 mph  
0.0 %

RATAN JYOTI DALMIA HEART INSTITUTE

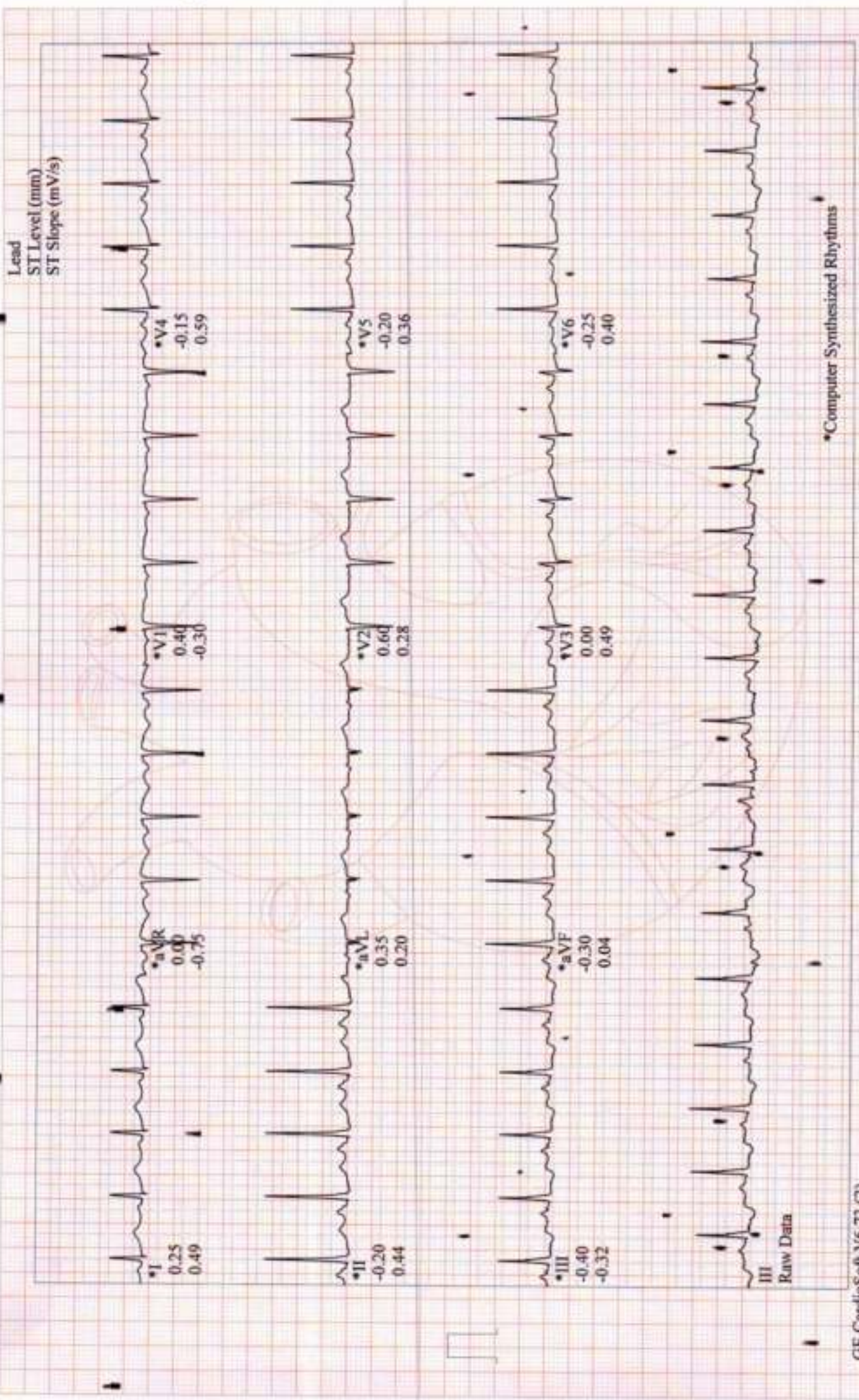



KUMARI, MRS BOBBY

Patient ID 160591

01/27/2014

4:52:22pm

Linked Medians

EXERCISE

STAGE 1

02:01

148 bpm

BRUCE

2.2 mph

10.0 %

RATAN JYOTI DALMIA HEART INSTITUTE

Lead  
ST Level (mm)  
ST Slope (mV/s)

\*V4

-0.10

0.84

\*V1

0.10

0.01

aVR

0.00

-0.69

III

0.35

0.59

\*V5

-0.35

0.22

\*V2

0.30

-0.14

aVL

0.50

0.04

II

-0.30

0.86

\*V6

-0.35

0.61

\*V3

-0.10

0.80

aVF

-0.50

0.63

VI

-0.70

0.27

Raw Data

\*Computer Synthesized Rhythms

GIE CardioSoft V6.73 (2)

25 mm/s 10 mm/mV 60Hz 0.01Hz FRF+ HR(II,V4)

Start of Test: 4:50:02pm

Accu-W

Page 3



**KUMARI, MRS BOBBY**  
Patient ID 160591  
01/27/2024  
4:52:26pm

150 bpm  
120/80 mmHg

EXERCISE  
STAGE 1  
02:05

Linked Medians ( PEAK EXERCISE )  
BRUCE  
2.2 mph  
10.0 %

RATAN JYOTI DALMIA HEART INSTITUTE

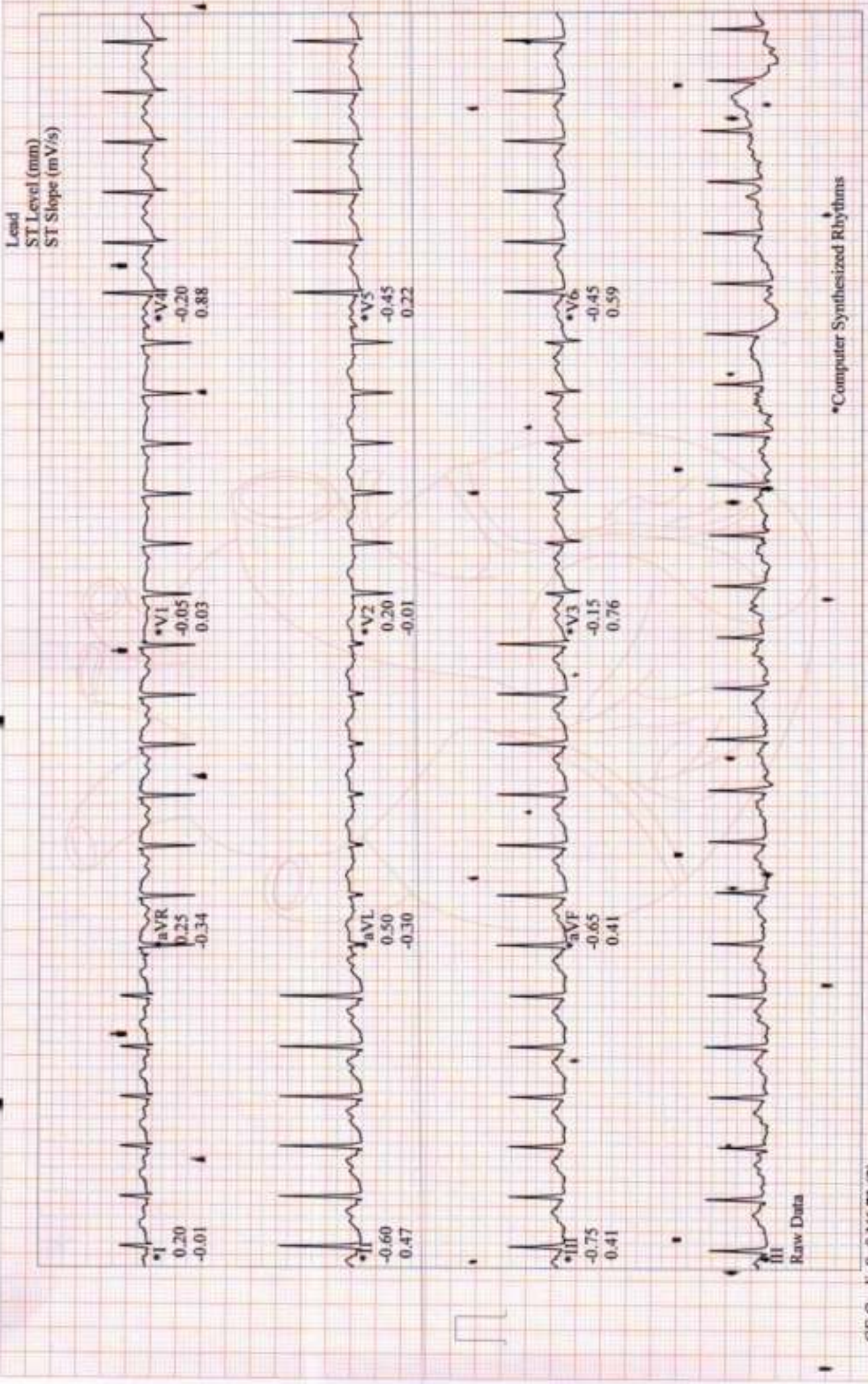

\*Computer Synthesized Rhythms



KUMARI, MRS BOBBY

Patient ID 160591

01/17/2024

4:33:18pm

130 bpm

120/80 mmHg

Linked Medians

RECOVERY

#1

00:52

BRUCE

0.0 mph

0.0%

RATAN JYOTI DALMIA HEART INSTITUTE

Lead  
ST Level (mm)  
ST Slope (mV/s)

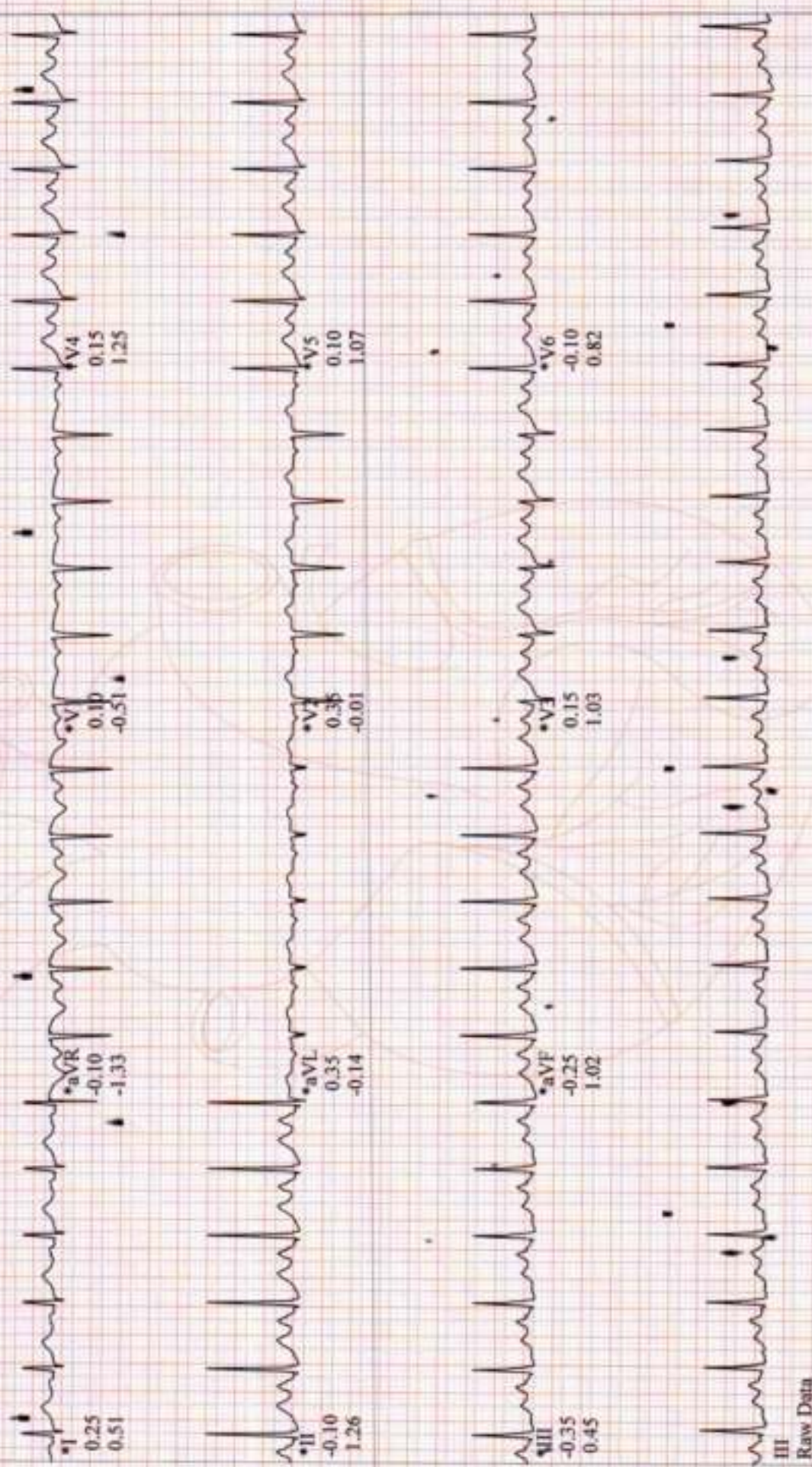

Computer Synthesized Rhythms

GE CardioSoft V6.73 (2)

25 mm/s 10 mm/mV 60Hz 0.01Hz FRF+ HR(II,V4)

Start of Test: 4:50:02pm

Page 5



KUMARI, MRS BOBBY

Patient ID 160591

01/27/2024

4:53:25pm

Linked Medians

RECOVERY

#1

01:00

129 bpm

BRUCE

0.0 mph

0.0 %

RATAN JYOTI DALMIA HEART INSTITUTE

Lead  
ST Level (mm)  
ST Slope (mV/s)

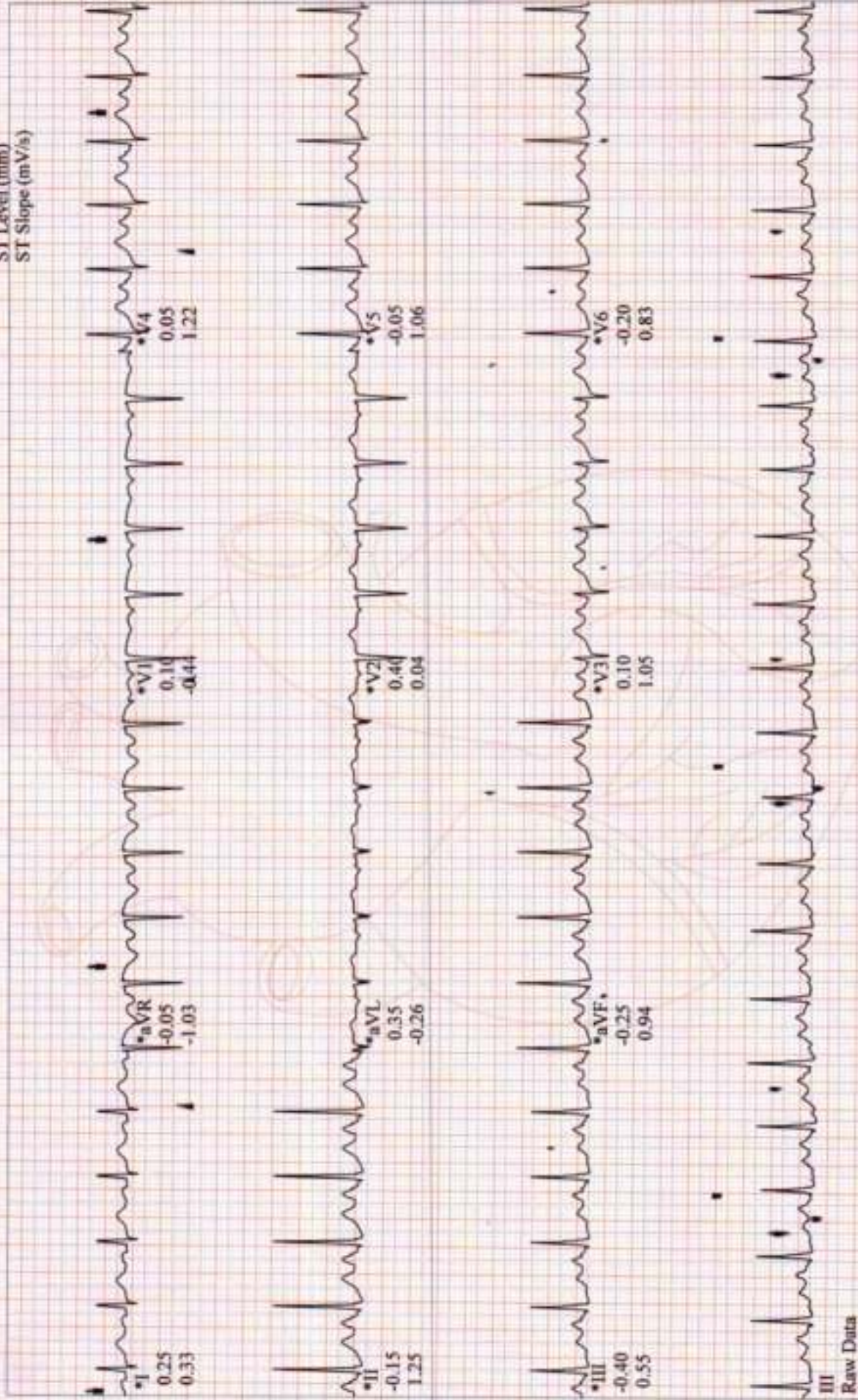

III  
Raw Data

\*Computer Synthesized Rhythms



KUMARI, MRS BOBBY  
Patient ID 160591  
01/27/2024  
4:55:26pm

Linked Medians  
RECOVERY  
#1  
03:00

114 bpm  
120/80 mmHg

BRUCE  
0.0 mph  
0.0 %

RATAN JYOTI DALMIA HEART INSTITUTE

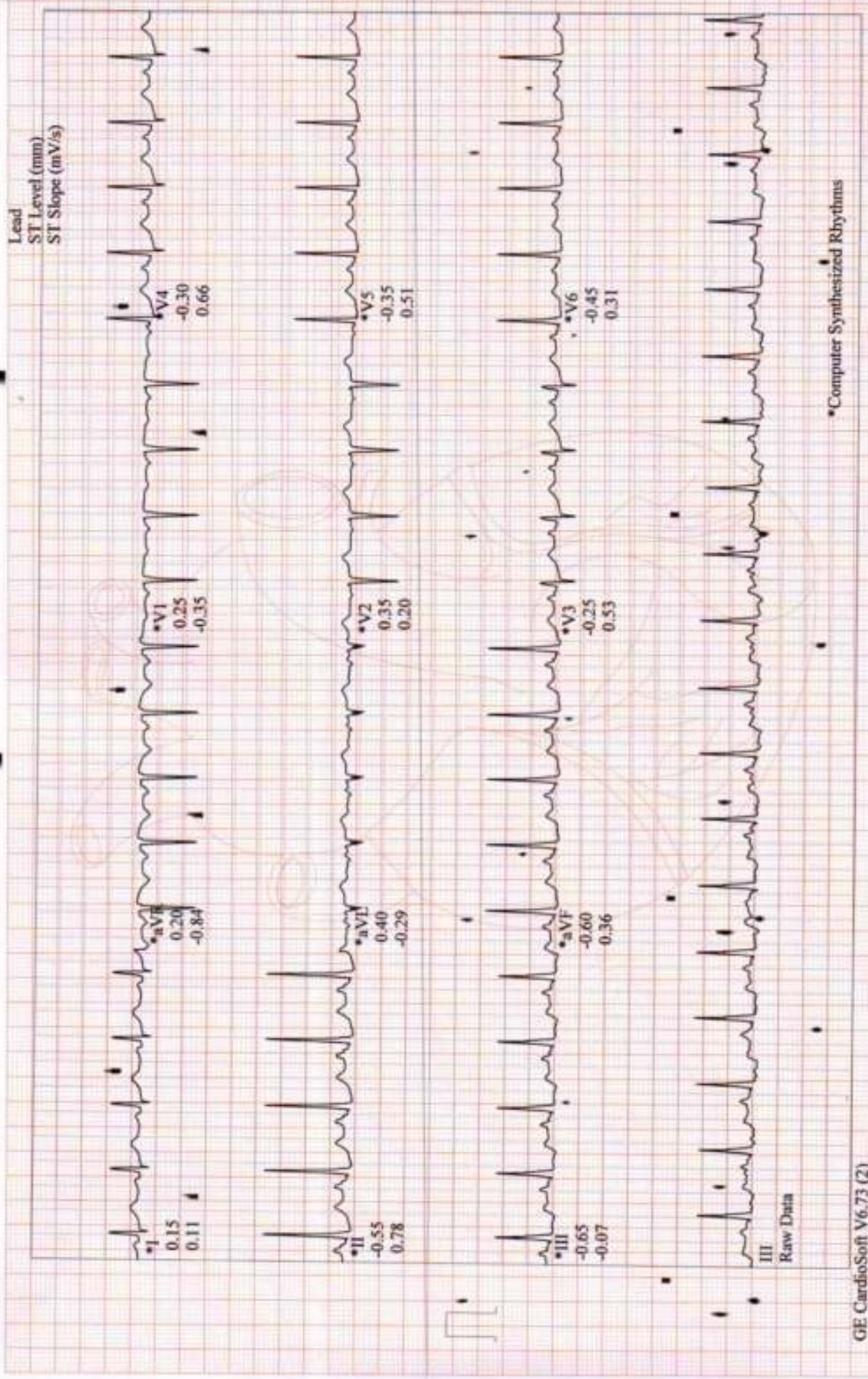





# RATAN JYOTI NETRALAYA

OPHTHALMIC INSTITUTE & RESEARCH CENTRE

Hospital Reg. No. : 071



18, Vikas Nagar, Near Sai Baba Mandir, Gwalior-2 (M.P.) INDIA Tel. : 2423350/51, Web : www.ratanjyotigroup.org, Email : rjneye@gmail.com  
Opp. Medical College, Gate No. 3 Jhansi-284128 (U.P.) Ph. 0510-2322311 (M) 9109973225

SILNO. : 1904831  
NAME : MRS BOBBY KUMARI  
AGE/SEX : 49 YRS / FEMALE

DATE : 27-January-2024  
MRD NO. : R-114400  
CITY : GWALIOR

**PAST SURGERIES :**

NL IN

VISION	DISTANCE		NEAR	
	OD	OS	OD	OS
UNAIDED	6/9	6/9		
WITH GLASSES				
WITH PIN HOLE	6/6	6/6		
WITH COLOR				
VISION				

IOP READING				
TIME	OD	OD METHOD	OS	OS METHOD
10:37AM	18		20	

Rx. **EYE** From To Instructions

1 Lubrifresh EYE DROP 10ML  
ONE DROP 4 TIMES A DAY FOR 30 DAYS **BOTH EYE** 27-Jan-2024 25-Feb-2024

TREATMENT PLAN : GLASSES PRESCRIBED +/- PROGRESSIVE  
REFERRED TO :  
DR. REMARK : REV FOR DILATED EVALUATION WHEN WILLING  
NEXT REVIEW : AS PER DR. ADVISED

DR. SAVITHI DEVAL

NOTE : Kindly continue medications as advised for the period advised.  
In case of redness or allergy please discontinue and inform the doctor.  
Nutritional Advice : As per treating physician  
Instructions : Patient and Attendant(s) Counseled  
Advised medicine may be replaced with a good quality generic medicine.

**Specialty Clinics :** • Comprehensive Ophthalmology Clinic • Cataract & IOL Clinic • Vitreo Retina & Uvea Clinic • Spectacle Removal Clinic (Lasik/Femto Lasik/Phakic Lens) • Cornea Clinic • Glaucoma Clinic • Orbit & Oculoplasty Clinic • Trauma Clinic • Squint Clinic • Paediatric Ophthalmology Clinic • Low Vision Aid Clinic • Contact Lens Clinic

**CONSULTATION TIMINGS :** MORNING 9:00 A.M. TO 6:00 P.M. (SUNDAY OFF)

- केन्द्रीय कर्मचारियों के लिए मान्यता प्राप्त
- कैंशलीस इंश्योरेन्स एवं टी.पी.ए. सुविधा उपलब्ध
- For Appointment Please Contact : 9111004046

स्वामी विद्यानंद भारती आई चैंक

**नेत्रदान**

कॉर्न और कटारक्ट्स को जलने परीक्षा की परम्परा बनाये  
नेत्रदान के लिए सम्पर्क करें : 9111004044

Patient Name Boby Kumar MRN : ..... Age 49 Sex F Date/Time 27/1/24  
Mob No. ....

**Investigations : (Please Tick)**

- CBC
- ESR
- CRP
- S-Vit D3
- S-Vit B12
- RBS
- B Sugar - F/PP
- HbA1C
- T/KFT
- PT
- INR
- RA Factor
- Anti CCP
- HLA B27
- ANA
- HIV
- HBsAg
- Anti HCV

CCU Health check up  
gca Ear (R) Eo (L) de  
TM-gtad  
EXT-WAY

None (AIR - shell dent + @ S  
muc @ - pattern

**Vitals**

- B.P.
- P.R.
- O2
- Temp

The - was  
Active EMJ step

*[Signature]*  
Dr. Sunil Gupta  
ENT  
Raj. No. MP19374  
Raj. Apollo Spectra Hospitals

**Medical Illness**

- Hypertension
- Diabetes
- Thyroid
- Cardiac Disease
- Drug Allergies

**Next Appointment/Follow up**

Signature :

Patient Name Bobby Kumar MRN : ..... Age 45 Sex F Date/Time 22/1/24

Mob No. ....

**Investigations : (Please Tick)**

- CBC
- ESR
- CRP
- S-Vit D3
- S-Vit B12
- RBS
- B Sugar - F/PP
- HbA1C
- LFT/KFT
- PT
- INR
- RA Factor
- Anti CCP
- HLA B27
- ANA
- HIV
- HBsAg
- Anti HCV

*Heart checkup*

*O/E -*

*— / — (per (name))*

*Ca. gynaecology.*

*Calcium m*

*stains m*

**Vitals**

- B.P.
- P.R.
- SPO2
- Temp

*Rs.*

*Chole SOS 7/w*

**Medical Illness**

- Hypertension
- Diabetes
- Thyroid
- Cardiac Disease
- Drug Allergies

**Next Appointment/Follow up**

Signature :





<b>Patient name</b>	<b>MRS. BOBBY KUMARI</b>	<b>Age/sex</b>	<b>49Y /F</b>
<b>Ref. By</b>	<b>HCP</b>	<b>Date</b>	<b>27.01.24</b>

USG WHOLE ABDOMEN

The **Liver** is enlarged in size and normal in outline. It shows a diffuse hyper echopattern. No obvious focal pathology is seen. The intra and extra hepatic biliary passages are not dilated.

The **Gall Bladder** is contracted.

The **Pancreas** is normal in size and echogenicity. Its outlines are distinct. No obvious focal lesion, calcification or ductal dilatation is seen.

**Spleen** is normal in size and echogenicity.

Both **Kidneys** are normal in position, outline and echogenicity. No evidence of calculi or calyceal dilatation is seen.

There is no evidence of ascites.

The **Urinary Bladder** is normal in size and outline. There is no evidence of any obvious intraluminal or perivesical pathology.

The **Uterus** is anteverted and normal in shape, size and position. Its outline is smooth. The endometrial thickness measures 6 mm.

No adnexal mass is seen.

Both **Parametria** are free. There is no evidence of free fluid in the **Pouch of Douglas**.

**Impression:-**

- **Hepatomegaly with grade II fatty liver.**

*Please correlate clinically.*

  
**DR. ANOOP ARYA (SINGHAL)**  
**DMRD, DNB (RADIODIAGNOSIS)**



Patient name	MRS. BOBBY KUMARI	Age/sex	49Y/F
Ref. By	HCP	Date	27.01.24

### **USG BOTH BREAST**

All four quadrants of each breast were scanned, followed by evaluation of the subareolar region and axillary tails.

Both breast parenchyma display a uniform echogenicity and echo-texture of the fibrofatty and glandular components, which are in normal proportion for this age and parity.

There is no evidence of any mass lesion, cysts, calcification or ductal dilatation seen.

Axillary tail is normal.

**IMPRESSION:- No significant abnormality in this study.**

*Please correlate clinically.*

  
**DR. AKANKSHA MALVIYA**  
**MBBS, MD (RADIODIAGNOSIS)**





KUMARI, MRS BOBBY

Patient ID 160591

01/27/2024

4:50:16pm

117 bpm

Linked Medians

PRETEST

SUPINE

00:13

BRUCE

0.0 mph

0.0 %

RATAN JYOTI DALMIA HEART INSTITUTE

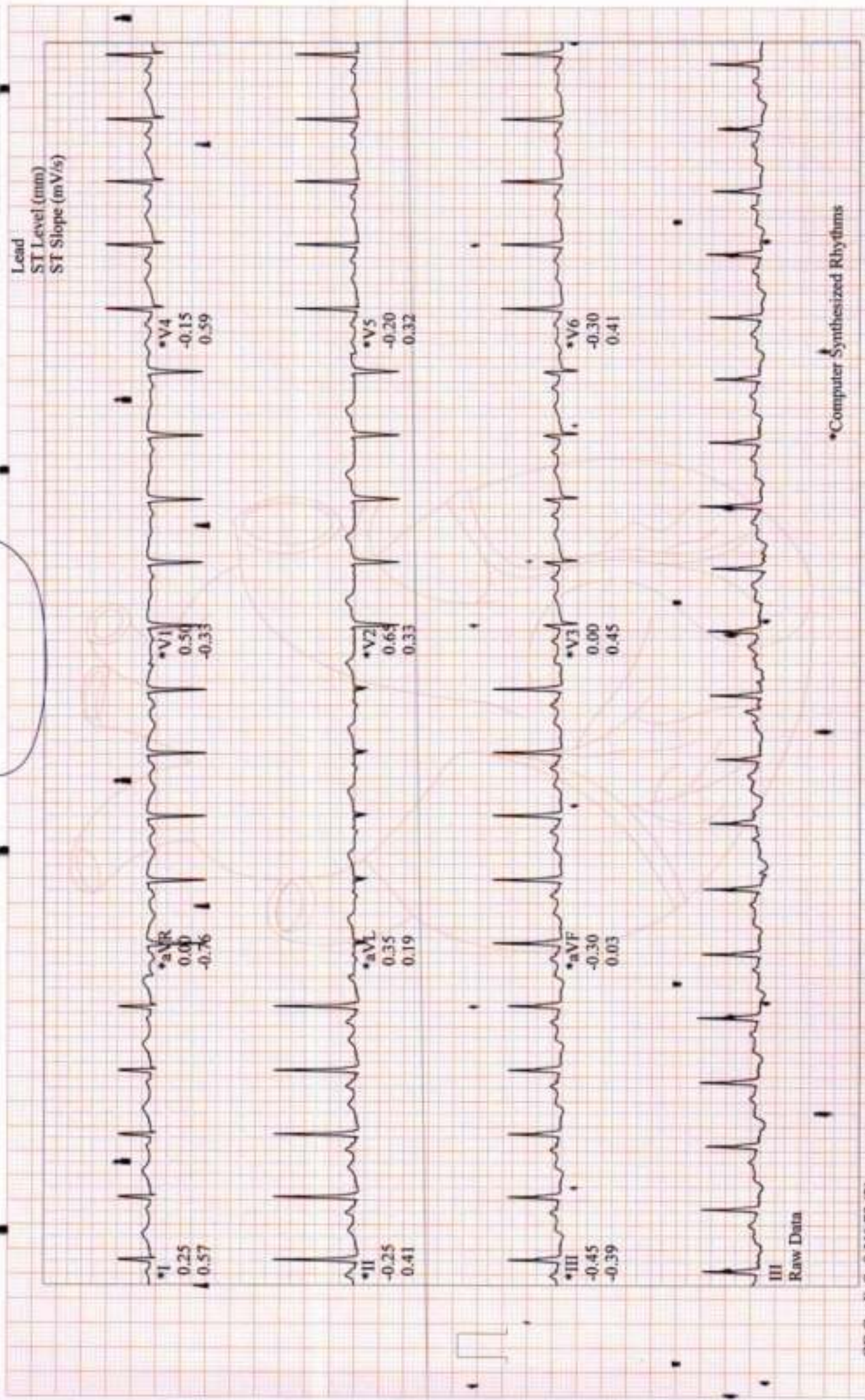

Raw Data

\*Computer Synthesized Rhythms



Dear FO Team

Following are the steps of the health check up.

Client Name: Bobby Kumari

EMP/IMP: PUT THE ID

Primary Sponsor: " ARCOFEMI HEALTHCARE LIMITED

Plan Name: ARCOFEMI MEDIWHEEL FEMALE AHC CREDIT PAN INDIA OP AGREEMENT

Order : ARCOFEMI - MEDIWHEEL - FULL BODY ANNUAL PLUS CHECK ADVANCED - FEMALE -

2D ECHO - PAN INDIA - FY2324

Investigation

S. No.	Service Sub Group	Service Name
1	Blood Bank	Blood Grouping And Typing (Abo And Rh)
2	Bio Chemistry	Glycosylated Hemoglobin (HbA1C) - Whole Blood
3	Bio Chemistry	THYROID PROFILE - I(T3,T4 AND TSH)
4	Bio Chemistry	Lipid Profile (all Parameters)
5	Bio Chemistry	Renal Function Test
6	Bio Chemistry	LIVER FUNCTION TEST (PACKAGE)
7	Bio Chemistry	GGTP: Gamma Glutamyl Transpeptidase - Serum
8	Cardiology	ECG
9	Ultrasound	Ultrasound - Whole Abdomen
10	Cytology	LBC PAP SMEAR
11	Consultations	Fitness by General Physician
12	Consultations	Consultation - Dental
13	Consultations	Ophthal by General Physician
14	Consultations	Package Consultation - ENT
15	Consultations	Dietician consultation
16	Consultations	Package Gynaecological Consultation
17	Bio Chemistry	GLUCOSE - SERUM / PLASMA(FASTING AND POST PRANDIAL)
18	Bio Chemistry	URINE GLUCOSE(FASTING)
19	Bio Chemistry	URINE GLUCOSE(POST PRANDIAL)
20	Cardiology	2 D ECHO
21	X-Ray	X-Ray Chest PA
22	Mammography	SONO MAMMOGRAPHY - SCREENING
23	Others	BMI
24	Haematology	Urine Routine (CUE)
25	Haematology	HEMOGRAM (CBC+ESR)

2600

**Regards**

Sulekha Bansal

**RJN Apollo Spectra Hospitals**

18, Vikas Nagar, Near Sai Baba Mandir,

Gwalior-474002

Patient name	MRS. BOBBY KUMARI	Age/sex	49Y/F
Ref. By	160591	Date	27.01.24

## XRAY CHEST

- The lung fields appear clear.
- Bilateral C.P. angles appear clear.
- Cardiac size within normal limits.
- Soft tissue shadow and bony thoracic cage appears normal.

*Please correlate clinically.*

**DR. AKANKSHA MALVIYA**  
MBBS, MD (RADIOLOGICALS)