



# S. R. MEDICAL INSTITUTE & RESEARCH CENTRE

(A Unit of Katyayani Health Care Pvt. Ltd.)  
Lauries Complex, Namner Road, Near Sal Ka Taklya X-ing, AGRA-1  
Phone : (0562) 4301222 Mob.9359901993



Holistic Health Care

e-mail : srhospital198@gmail.com katyayanisr\_group@hotmail.com  
website: www.srhospital.org  
CIN: U85199UP1997PTC021892

## PATHOLOGY REPORT

Balance 3270

Date	06/09/2021	Srl No.	6	Company	OPD
Name	MR. DURVESH SHAKYA	Age	29 Yrs.	Sex	M
Ref. By	BOB				

Test Name	Value	Unit	Reference Value
<b>HAEMATOLOGY</b>			
HAEMOGLOBIN (Hb)	14.5	gm/dl	13.5 - 18.00
TLC (Total Leucocyte Count )	4900	/cumm	4000 - 11000
<b>DIFFERENTIAL LEUCOCYTE COUNT</b>			
NEUTROPHIL	56	%	45 - 75
LYMPHOCYTE	40	%	20 - 45
EOSINOPHIL	02	%	1 - 6
MONOCYTE	02	%	1 - 10
R B C (Red Blood Cell Count)	4.61	Millions/cmm	4.2 - 5.4
PLATELET COUNT	95	x10 <sup>3</sup> /uL	150 - 450
Hct (Hematocrit/PCV)	44.4	%	40 - 54
M C V (Mean Corp Volume)	96.312	fL	80.0 - 99.9
M C H (Mean Corp Hb)	31.453	pg	27.0 - 31.0
M C H C (Mean Corp Hb Conc)	32.658	g/DL	33.0 - 37.0
E.S.R. (Wintrobe)	17	mm/1st hr.	0.00 - 20
BLOOD GROUP ABO	'O'		
RH TYPING	POSITIVE		

The upper agglutination tes for grouping has some limitations.  
For further confirmation Reserve typing Card ( Dia clon ABO/D ) Method is suggested.

### GLYCATED HAEMOGLOBIN (HbA1c)

INVESTIGATION	OBSERVED VALUE	UNIT
GLYCOSYLATED HAMOGLOBIN (HbA1c)	: . 5.9	%

  
**Dr. Tanuja Goyal** htd...

M.B.B.S., M.D. Path  
Consultant Pathologist

**Not valid for Medicolegal purpose**

All tests have Technical Limitations. Colloborative, Clinicopathological Interpretation is indicated in case of disparity test maybe repeated immediately. Report are to be interpreted by qualified medical specialist. In case of any discrepancy due to machine error or typing error, Please get it rectified immediately.



# S. R. MEDICAL INSTITUTE & RESEARCH CENTRE

(A Unit of Katyayani Health Care Pvt. Ltd.)

Lauries Complex, Namner Road, Near Sai Ka Takiya X-ing, AGRA-1

Phone : (0562) 4301222 Mob.9359901993

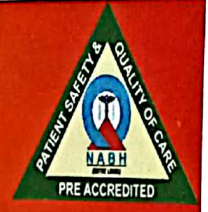

Holistic Health Care

e-mail : srhospital198@gmail.com katyayanisr\_group@hotmail.com

website: www.srhospital.org

CIN: U85199UP1997PTC021892

## PATHOLOGY REPORT

Balance 3270

Date	06/09/2021	Srl No. 6	Company OPD
Name	MR. DURVESH SHAKYA	Age 29 Yrs.	Sex M
Ref. By	BOB		

Test Name	Value	Unit	Reference Value
REFERANGE RANGE (HBA1C) :			
GOOD CONTROL	: 4.5 - 6.4	%	
FAIR CONTROL	: 6.5 - 7.4	%	
POOR CONTROL	: ABOVE 7.5	%	
REFERANGE RANGE (AVERAGE BLOOD SUGAR) :			
EXCELLENT CONTROL	: 90-120	MG/DL	
GOOD CONTROL	: 121-150	MG/DL	
AVERAGE CONTROL	: 151-180	MG /DL	
ACTION SUGGESTED	: 181-210	MG/DL	
PANIC VALUE	: > 211	MG/DL	

NOTE : AVERAGGE BLOOD SUGAR VALUES IS CALCULATED FROM HBA1C VALUE AND IT INDICATED AVERAGE BLOOD

### BIOCHEMISTRY

BLOOD GLUCOSE FASTING	90.0	mg/dl	70 - 110
BLOOD GLUCOSE PP	85.0	mg/dl	upto to 140
BLOOD UREA	30.8	mg/dl	13 - 45
SERUM CREATININE	1.01	mg/dl	0.7 - 1.4
SERUM URIC ACID	3.98	mg/dl	3.4 - 7.0
SERUM BILIRUBIN	1.02	mg/dl	0.0 - 2.0
CONJUGATED (D. Bilirubin )	0.47	mg/dl	0.00 - 0.2
UNCONJUGATED (I. D. Bilirubin )	0.55	mg/dl	0.00 - 0.7
SGOT/AST	25.5	U/L	0 - 35
SGPT/ALT	22.6	U/L	0 - 40
ALKALINE PHOSPHATASE	88.7	IU/L	25 - 140
Gamma GT	28.7	U/L	10 - 50
TOTAL PROTEIN	7.78	gm/dl	6.4 - 8.0
ALBUMIN	4.47	gm/ dl	3.5 - 5.5
GLOBULIN	3.31	gm/dl	2.3 - 3.6

Dr. Tanuja Goyal

M.B.B.S., M.D. Path  
Consultant Pathologist

Not valid for Medicolegal purpose

All tests have Technical Limitations. Collaborative, Clinicopathological Interpretation is indicated in case of disparity test maybe repeated immediately. Report are to be interpreted by qualified medical specialist. In case of any discrepancy due to machine error or typing error, Please get it rectified immediately.





# S. R. MEDICAL INSTITUTE & RESEARCH CENTRE

(A Unit of Katyayani Health Care Pvt. Ltd.)  
Lauries Complex, Namner Road, Near Sai Ka Takiya X-Ing, AGRA-1  
Phone : (0562) 4301222 Mob.9359901993



Holistic Health Care

e-mail : srhospital198@gmail.com katyayanisr\_group@hotmail.com  
website: www.srhospital.org  
CIN: U85199UP1997PTC021892

## PATHOLOGY REPORT

Balance 3270

Date	06/09/2021	Srl No.	6	Company	OPD
Name	MR. DURVESH SHAKYA	Age	29 Yrs.	Sex	M
Ref. By	BOB				

Test Name	Value	Unit	Reference Value
A/G RATIO	1.35		1.0 - 2.3

### LIPID PROFILE

SERUM CHOLESTEROL	195.4	mg/dl	0 - 200 Normal Risk <200 mg/dl Bordarline Risk 200-239 mg/dl High Risk > 239 mg/dl
SERUM TRIGLYCERIDES	93.8	mg/dl	60 - 165 Normal Risk <150 mg/dl Border Line: 150-199 High Risk: 200-499 Very High Risk: >499
HDL CHOLESTEROL	30.9	mg/dl	35 - 79.5
LDL CHOLESTEROL	164.5	mg/dl	100 - 160
VLDL	18.76	mg/dl	0.00 - 35
TOTAL / HDL CHOLESTEROL RATIO	6.324		0.00 - 4.9
LDL / HDL CHOLESTEROL RATIO	5.324		0.00 - 3.5

### URINE EXAMINATION REPORT

#### PHYSICAL EXAMINATION

COLOUR	STRAW CLEAR
VOLUME	30 ml.
SPECIFIC GRAVITY	1.010
DEPOSIT	NIL

#### CHEMICAL EXAMINATION

REACTION	5.0
ALBUMIN	TRACES
SUGAR	NIL

  
Dr. Tanuja Goyal

M.B.B.S., M.D. Path  
Consultant Pathologist

**Not valid for Medicolegal purpose**

All tests have Technical Limitations. Colloborative, Clinicopathological Interpretation is indicated in case of disparity test maybe repeated immediately. Report are to be interpreted by qualified medical specialist. In case of any discrepancy due to machine error or typing error, Please get it rectified immediately.



# S. R. MEDICAL INSTITUTE & RESEARCH CENTRE

(A Unit of Katayani Health Care Pvt. Ltd.)  
Lauries Complex, Namner Road, Near Sal Ka Taklya X-Ing, AGRA-1  
Phone : (0562) 4301222 Mob.9359901993



Holistic Health Care

e-mail : srhospital198@gmail.com katayanisr\_group@hotmail.com  
website: www.srhospital.org  
CIN: U85199UP1997PTC021892

## PATHOLOGY REPORT

Balance 3270

Date	06/09/2021	Srl No.	6	Company	OPD
Name	MR. DURVESH SHAKYA	Age	29 Yrs.	Sex	M
Ref. By	BOB				

Test Name	Value	Unit	Reference Value
BILE SALTS (BS)	ABSENT		
BILE PIGMENT (BP)	ABSENT		
PHOSPHATE	ABSENT		

### MICROSCOPIC EXAMINATION

PUS CELLS	2-3	/HPF	
EPITHELIAL CELLS	1-2	/HPF	
RBC'S	NIL	/HPF	
CASTS	NIL		
CRYSTALS	NIL		

### ENDOCRINOLOGY

#### THYROID FUNCTION TEST

TOTAL T3	159.9	ng/dL	60.00 - 181.00
TOTAL T4	8.9	ug/dL	4.5 - 10.9
THYROID STIMULATING HORMONE (TSH) CLIA	1.11	uIU/mL	0.35 - 5.50

\*\* End of Report \*\*

*Tvg*

**Dr. Tanuja Goyal**

M.B.B.S., M.D. Path  
Consultant Pathologist

Reported by : RAM

Checked by : \_\_\_\_\_

**Not valid for Medicolegal purpose**

All tests have Technical Limitations. Collaborative, Clinicopathological Interpretation is indicated in case of disparity test may be repeated immediately. Report are to be interpreted by qualified medical specialist. In case of any discrepancy due to machine error or typing error, Please get it rectified immediately.





Holistic Health Care

# S. R. MEDICAL INSTITUTE & RESEARCH CENTRE

(A Unit of Katyayani Health Care Pvt. Ltd.)  
Lauries Complex, Namner Road, Near Sal Ka Takiya X-Ing, AGRA-1  
Phone : (0562) 4301222 Mob.9359901993  
CIN: U85199UP1997PTC021892



## ULTRASOUND SCAN REPORT

Name –	Dargesh Y /M	6-9-21
REF. BY –	B.O.B.	

- LIVER**                      Is normal in size. Parenchyma hypoechic.  
There are no hypo- or hyperechoic areas seen .  
Intrahepatic and extrahepatic vasculature and  
biliary system is normal . .
- G. B. –**                      is normal in size .No calculi or mass seen.  
  
C.B.D. is not dilated .no calculas or mass seen.
- KIDNEYS –**                      Both kidney are normal in size , shape and location .  
It is of normal echogenicity. Corticomedullary junction and  
pelvicalyceal system are normal
- PANCREAS .**                      Normal in size , shape and echotexture , Pancreatic duct is  
not dilated .
- SPLEEN –**                      Is normal in size .shape and echotexture.is normal. .
- U.B.**                              Is normal    No calculus seen .  
No retro-peritonel mass or Lymphadenopathy seen.  
No free fluid seen in peritoneal cavity..

**IMPRESSION -    No obvious abnormality seen.**

e-mail : [srhospital198@gmail.com](mailto:srhospital198@gmail.com)    [katyayanisr\\_group@hotmail.com](mailto:katyayanisr_group@hotmail.com)  
website: [www.srhospital.org](http://www.srhospital.org)

Not valid for Medicolegal purpose



06-09-2021 11:10:36 AM

ID: 0499  
DPRNESH  
Male Years

HR	: 67	bpm
P	: 106	ms
PR	: 160	ms
QRS	: 77	ms
QT/QTc	: 355/375	ms
PQRS/T	: 27/66/51	°
RV5/SV1	: 1.224/0.498	mV

Diagnosis Information:  
Sinus Rhythm  
\*\*\*Normal ECG\*\*\*

Report Confirmed by:

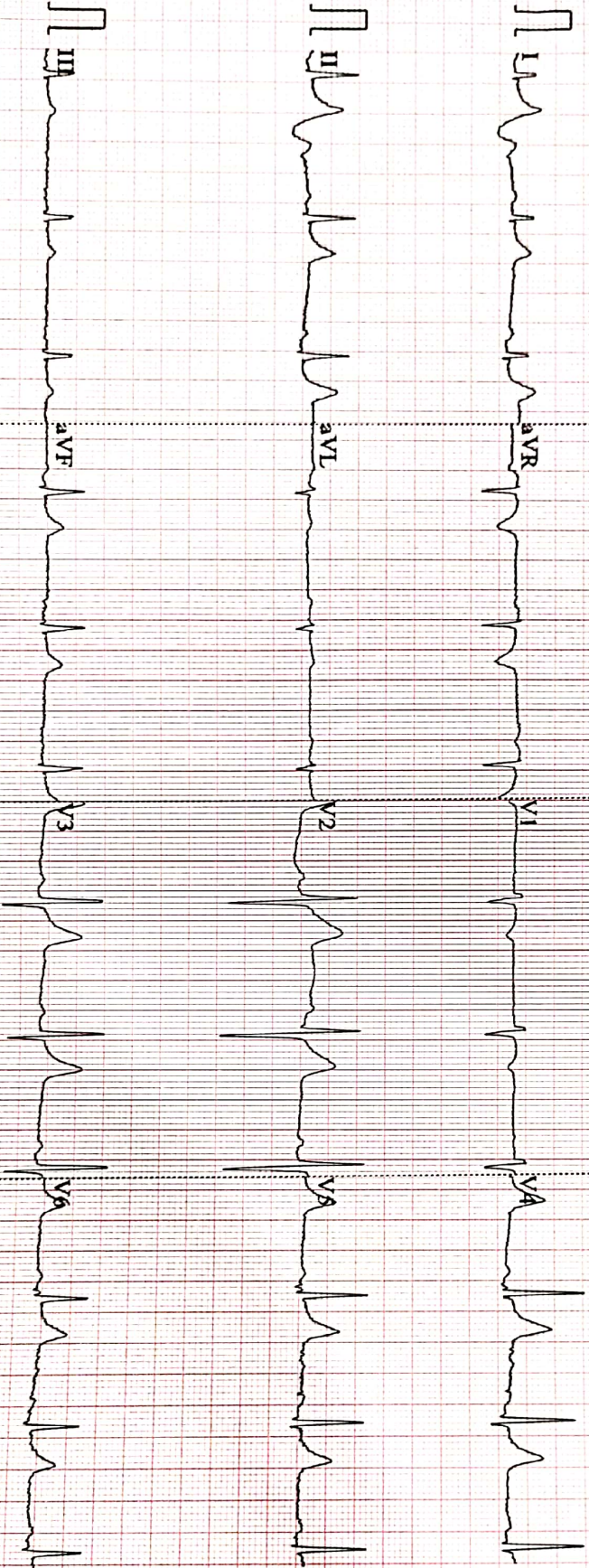

0.67~100Hz AC50 25mm/s 10mm/mV 4\*2.5s 67

V2.02 SEMIP V1.7 S R HOSPITAL, NAMNER ROAD, AGRA