



NABH PRE ACCREDITATION
ENTRY LEVEL HOSPITAL
PEH-2018-0537



**SURANA SETHIA HOSPITAL
AND RESEARCH CENTRE
CHARITABLE**

Chembur | Malad | Bhiwandi | Navi Mumbai

Patient Name : MRS. PANGALE RAKHI PRAVIN	IP / OP No : 1123826
Ordered Loc : Hospital clinic	Gender : Female Age : 39 Y 9 M 24 D
Referred By : Dr.Mediwheel	Vch No : 1360238
Class : OPD	Received Dt : 26-Nov-2022 15:56
Current Loc :	Reported On : 26-Nov-2022 16:24
Accession No : 22017654	Sample No : 22043398

COMPLETE HEAMOGRAM (C.B.C.)

<u>TEST DESCRIPTION</u>	<u>OBSERVED VALUE</u>	<u>REFERENCE RANGE\UNITS</u>
Haemoglobin	11.30	11.50 - 16.00 gm/dL
R.B.C.	3.92	4.00 - 6.00 Mill/C.mm.
P.C.V.	31.30	37.00 - 47.00 %
M.C.V.	79.85	78.00 - 100.00 fL
M.C.H.	28.83	27.00 - 31.00 pg
M.C.H.C.	36.10	32.00 - 36.00 %
RDW	11.8	11.0 - 15.0 %
Total W.B.C. Count	4900	4000 - 11000 /C.mm
<u>DIFFERENTIAL COUNT</u>		
Neutrophils	65	40 - 75 %
Eosinophils	1	1 - 6 %
Basophils	0	0 - 1 %
Lymphocytes	31	20 - 45 %
Monocytes	3	1 - 10 %
WBC MORPHOLOGY	Normal	
RBC MORPHOLOGY	Hypochromic, Microcytic	
PLATELET COUNT	265	150 - 450 10 ³ /ul
PLATELETS	Adequate	

** END OF REPORT **

Checked By

Authorized By Technician

Dr. Pragati Pote
MB, DPB,
(Path & Bact)

Provisional Printed By : SSSL on 26/11/2022 04:24:11PM

A Social Venture of
SURANA CHARITABLE TRUST

Regd. No. E 15635 With Charity Commissioner Mumbai
Income Exemption No. DIT (E) / MC / 80G / 524 / 2009 - 10. 12-A Registration No. TR/31324.
Sumannagar, Sion Trombay Road, Chembur, Mumbai - 400071 **Tel. : 022-3378 3378**
Email: info@suranasethiahospital.in Web. : www.suranasethiahospital.com



NABH PRE ACCREDITATION
ENTRY LEVEL HOSPITAL
PEH-2018-0537



**SURANA SETHIA HOSPITAL
AND RESEARCH CENTRE
CHARITABLE**

Chembur | Malad | Bhiwandi | Navi Mumbai

Patient Name : MRS. PANGALE RAKHI PRAVIN
Ordered Loc : Hospital clinic
Referred By : Dr. Mediwheel
Class : OPD
Current Loc :
Accession No : 22017654

IP / OP No : 1123826
Gender : Female Age : 39 Y 9 M 24 D
Vch No : 1360238
Received Dt : 26-Nov-2022 15:56
Reported On : 26-Nov-2022 16:24
Sample No : 22043396

BLOOD GROUP & RH TYPE

TEST DESCRIPTION

OBSERVED VALUE

REFERENCE RANGE\UNITS

BLOOD GROUP & RH TYPE

ABO Group
Rh Factor

"O"
POSITIVE
** END OF REPORT **

Checked By

Authorized By Technician

Provisional

Printed By : SSSL on 26/11/2022 04:24:24PM

Dr. Pragati Pote
MB, DPB,
(Path & Bact)

A Social Venture of

SURANA CHARITABLE TRUST

Regd. No. E 15635 With Charity Commissioner Mumbai

Income Exemption No. DIT (E) / MC / 80G / 524 / 2009 - 10. 12-A Registration No. TR/31324.

Sumannagar, Sion Trombay Road, Chembur, Mumbai - 400071 **Tel. : 022-3378 3378**

Email: info@suranasethiahospital.in Web : www.suranasethiahospital.com



NABH PRE ACCREDITATION
ENTRY LEVEL HOSPITAL
PEH-2018-0537



**SURANA SETHIA HOSPITAL
AND RESEARCH CENTRE
CHARITABLE**

Chembur | Malad | Bhiwandi | Navi Mumbai

Patient Name : MRS. PANGALE RAKHI PRAVIN
Ordered Loc : Hospital clinic
Referred By : Dr.Mediwheel
Class : OPD
Current Loc :
Accession No : 22017654

IP / OP No : 1123826
Gender : Female Age : 39 Y 9 M 24 D
Vch No : 1360238
Received Dt : 26-Nov-2022 15:56
Reported On : 26-Nov-2022 16:25
Sample No : 22043400

RENAL FUNCTION TEST

TEST DESCRIPTION	OBSERVED VALUE	REFERENCE RANGE	UNITS
BUN	11.0	8.0 - 21.0	mg/dl
Uric Acid	3.9	3.5 - 7.2	mg/dl
Sodium [Na+]	142	135 - 155	mmol/L
Potassium [K+]	4.0	3.6 - 5.5	mmol/L
Chloride [Cl-]	101	96 - 108	mmol/L
Calcium	8.4	8.4 - 10.2	mg/dl
Phosphorus	3.6	2.5 - 4.5	mg/dl
Serum Alkaline Phosphates	55.0	28.0 - 111.0	IU/L
Serum Proteins Total	6.8	6.0 - 8.2	gm%
Serum Albumin	4.0	3.0 - 5.0	gm%
Serum Globulin	2.80	1.90 - 3.50	gm%
Albumin : Globulin Ratio	1.43	0.90 - 2.00	gm%
Serum Creatinine	0.8	0.5 - 1.5	mg/dl

** END OF REPORT **

Checked By

Authorized By Technician

Dr. Pragati Pote
MB, DPB,
(Path & Bact)

Provisional Printed By : SSSL on 26/11/2022 04:25:41PM

A Social Venture of
SURANA CHARITABLE TRUST

Regd. No. E 15635 With Charity Commissioner Mumbai
Income Exemption No. DIT (E) / MC / 80G / 524 / 2009 - 10. 12-A Registration No. TR/31324.
Sumannagar, Sion Trombay Road, Chembur, Mumbai - 400071 **Tel. : 022-3378 3378**
Email: info@suranasethiahospital.in Web. : www.suranasethiahospital.com



NABH PRE ACCREDITATION
ENTRY LEVEL HOSPITAL
PEH-2018-0537



**SURANA SETHIA HOSPITAL
AND RESEARCH CENTRE
CHARITABLE**

Chembur | Malad | Bhiwandi | Navi Mumbai

Patient Name : MRS. PANGALE RAKHI PRAVIN
Ordered Loc : Hospital clinic
Referred By : Dr.Mediwheel
Class : OPD
Current Loc :
Accession No : 22017654

IP / OP No : 1123826
Gender : Female Age : 39 Y 9 M 24 D
Vch No : 1360238
Received Dt : 26-Nov-2022 15:56
Reported On : 26-Nov-2022 16:25
Sample No : 22043400

LIVER FUNCTION TEST

<u>TEST DESCRIPTION</u>	<u>OBSERVED VALUE</u>	<u>REFERENCE RANGE</u>	<u>UNITS</u>
Total Bilirubin	0.6	0.1 - 1.2	mg/dl
Conjugated (Direct) Bilirubin	0.2	0.0 - 0.3	mg/dl
Unconjugated (Indirect) Bilirubin	0.4	0.1 - 1.0	mg/dL
SGOT	16.0	15.0 - 46.0	U/L
SGPT	18.0	13.0 - 69.0	U/L
Serum Alkaline Phosphates	55.0	28.0 - 111.0	IU/L
Serum Proteins Total	6.8	6.0 - 8.2	gm%
Serum Albumin	4.0	3.0 - 5.0	gm%
Serum Globulin	2.80	1.90 - 3.50	gm%
Albumin : Globulin Ratio	1.43	0.90 - 2.00	gm%
Serum Creatinine	0.8	0.5 - 1.5	mg/dl

** END OF REPORT **

Checked By

Provisional

Authorized By Technician

Printed By : SSSL on 26/11/2022 04:25:41PM

Dr. Pragati Pote
MB, DPB,
(Path & Bact)

A Social Venture of

SURANA CHARITABLE TRUST

Regd. No. E 15635 With Charity Commissioner Mumbai

Income Exemption No. DIT (E) / MC / 80G / 524 / 2009 - 10. 12-A Registration No. TR/31324.

Sumannagar, Sion Trombay Road, Chembur, Mumbai - 400071 **Tel. : 022-3378 3378**

Email: info@suranasethiahospital.in Web. : www.suranasethiahospital.com



NABH PRE ACCREDITATION
ENTRY LEVEL HOSPITAL
PEH-2018-0537



**SURANA SETHIA HOSPITAL
AND RESEARCH CENTRE
CHARITABLE**

Chembur | Malad | Bhiwandi | Navi Mumbai

Patient Name : MRS. PANGALE RAKHI PRAVIN
Ordered Loc : Hospital clinic
Referred By : Dr.Mediwheel
Class : OPD
Current Loc :
Accession No : 22017654

IP / OP No : 1123826
Gender : Female Age : 39 Y 9 M 24 D
Vch No : 1360238
Received Dt : 26-Nov-2022 15:56
Reported On : 26-Nov-2022 16:25
Sample No : 22043400

LIPID PROFILE

<u>TEST DESCRIPTION</u>	<u>OBSERVED VALUE</u>	<u>REFERENCE RANGE</u>	<u>UNITS</u>
Total Cholesterol	180	150 - 250	mg%
Triglycerides	75	35 - 160	mg%
HDL Cholesterol	45	30 - 70	mg%
VLDL Cholesterol	15.00	7.00 - 35.00	mg%
LDL Cholesterol	120.00	108.00 - 145.00	mg%
LDL/HDL Ratio	2.67	1.10 - 3.90	
TC/HDL CHOL Ratio	4.00	3.50 - 5.00	

** END OF REPORT **

Checked By

Provisional

Authorized By Technician

Printed By : SSSL on 26/11/2022 04:25:41PM

Dr. Pragati Pote
MB, DPB,
(Path & Bact)

A Social Venture of

SURANA CHARITABLE TRUST

Regd. No. E 15635 With Charity Commissioner Mumbai

Income Exemption No. DIT (E) / MC / 80G / 524 / 2009 - 10. 12-A Registration No. TR/31324.

Sumannagar, Sion Trombay Road, Chembur, Mumbai - 400071 **Tel. : 022-3378 3378**

Email: info@suranasethiahospital.in Web. : www.suranasethiahospital.com



NABH PRE ACCREDITATION
ENTRY LEVEL HOSPITAL
PEH-2018-0537



**SURANA SETHIA HOSPITAL
AND RESEARCH CENTRE
CHARITABLE**

Chembur | Malad | Bhiwandi | Navi Mumbai

Patient Name : MRS. PANGALE RAKHI PRAVIN
Ordered Loc : Hospital clinic
Referred By : Dr.Mediwheel
Class : OPD
Current Loc :
Accession No : 22017654

IP / OP No : 1123826
Gender : Female Age : 39 Y 9 M 24 D
Vch No : 1360238
Received Dt : 26-Nov-2022 15:56
Reported On : 26-Nov-2022 16:25
Sample No : 22043400

FASTING BLOOD GLUCOSE

TEST DESCRIPTION

OBSERVED VALUE

REFERENCE RANGE\UNITS

Blood Sugar Fasting (FBS)
Urine Sugar (Fasting)
Urine Ketone (Fasting)

82
Absent
Absent

70 - 110 mg%

** END OF REPORT **

Checked By

Authorized By Technician

Provisional Printed By : SSSL on 26/11/2022 04:25:39PM

Dr. Pragati Pote
MB, DPB,
(Path & Bact)

A Social Venture of

SURANA CHARITABLE TRUST

Regd. No. E 15635 With Charity Commissioner Mumbai

Income Exemption No. DIT (E) / MC / 80G / 524 / 2009 - 10, 12-A Registration No. TR/31324.

Sumannagar, Sion Trombay Road, Chembur, Mumbai - 400071 **Tel. : 022-3378 3378**

Email: info@suranasethiahospital.in Web. : www.suranasethiahospital.com



NABH PRE ACCREDITATION
ENTRY LEVEL HOSPITAL
PEH-2018-0537



**SURANA SETHIA HOSPITAL
AND RESEARCH CENTRE
CHARITABLE**

Chembur | Malad | Bhiwandi | Navi Mumbai

Patient Name : MRS. PANGALE RAKHI PRAVIN
Ordered Loc : Hospital clinic
Referred By : Dr.Mediwheel
Class : OPD
Current Loc :
Accession No : 22017654

IP / OP No : 1123826
Gender : Female Age : 39 Y 9 M 24 D
Vch No : 1360238
Received Dt : 26-Nov-2022 15:56
Reported On : 26-Nov-2022 16:26
Sample No : 22043399

P.P.BLOOD GLUCOSE

TEST DESCRIPTION

OBSERVED VALUE

REFERENCE RANGE\UNITS

Blood Sugar Post Prandial (PPBS)	130	70 - 140 mg/dl
Urine Sugar (PP)	Absent	
Urine Ketone (PP)	Absent	

METHOD GLUCOSE OXIDASE PEROXIDASE (GOD /POD)

** END OF REPORT **

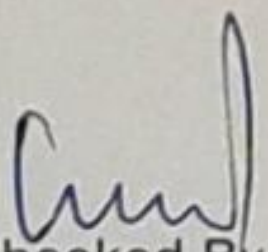
Checked By

Authorized By Technician

Provisional

Printed By : SSSL on 26/11/2022 04:26:01PM

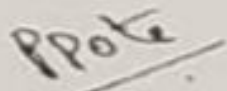
Dr. Pragati Pote
MB, DPB,
(Path & Bact)

A Social Venture of

SURANA CHARITABLE TRUST

Regd. No. E 15635 With Charity Commissioner Mumbai

Income Exemption No. DIT (E) / MC / 80G / 524 /2009 - 10. 12-A Registration No. TR/31324.

Sumannagar, Sion Trombay Road, Chembur, Mumbai - 400071 **Tel. : 022-3378 3378**

Email: info@suranasethiahospital.in Web : www.suranasethiahospital.com



NABH PRE ACCREDITATION
ENTRY LEVEL HOSPITAL
PEH-2018-0537



**SURANA SETHIA HOSPITAL
AND RESEARCH CENTRE
CHARITABLE**

Chembur | Malad | Bhiwandi | Navi Mumbai

Patient Name : MRS. PANGALE RAKHI PRAVIN	IP / OP No : 1123826
Ordered Loc : Hospital clinic	Gender : Female Age : 39 Y 9 M 24 D
Referred By : Dr.Mediwheel	Vch No : 1360238
Class : OPD	Received Dt : 26-Nov-2022 15:56
Current Loc :	Reported On : 26-Nov-2022 16:26
Accession No : 22017654	Sample No : 22043395

ESR

<u>TEST DESCRIPTION</u>	<u>OBSERVED VALUE</u>	<u>REFERENCE RANGE\UNITS</u>
ESR (Erythrocyte Sedimentation Rate)	30	1 - 20 mm/hr

** END OF REPORT **

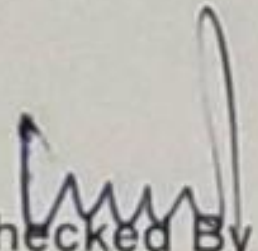
Checked By
Provisional

Authorized By Technician

Printed By : SSSL on 26/11/2022 04:26:20PM

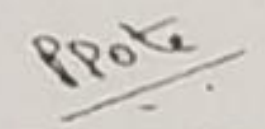
Dr. Pragati Pote
MB, DPB,
(Path & Bact)

A Social Venture of
SURANA CHARITABLE TRUST
Regd. No. E 15635 With Charity Commissioner Mumbai
Income Exemption No. DIT (E) / MC / 80G / 524 / 2009 - 10. 12-A Registration No. TR/31324.
Sumannagar, Sion Trombay Road, Chembur, Mumbai - 400071 **Tel. : 022-3378 3378**
Email: info@suranasethiahospital.in Web. : www.suranasethiahospital.com



NABH PRE ACCREDITATION
ENTRY LEVEL HOSPITAL
PEH-2018-0537



**SURANA SETHIA HOSPITAL
AND RESEARCH CENTRE
CHARITABLE**

Chembur | Malad | Bhiwandi | Navi Mumbai

Patient Name : MRS. PANGALE RAKHI PRAVIN	IP / OP No : 1123826
Ordered Loc : Hospital clinic	Gender : Female Age : 39 Y 9 M 24 D
Referred By : Dr.Mediwheel	Vch No : 1360238
Class : OPD	Received Dt : 26-Nov-2022 15:56
Current Loc :	Reported On : 26-Nov-2022 16:27
Accession No : 22017654	Sample No : 22043394

URINE ANALYSIS

TEST DESCRIPTION

OBSERVED VALUE

REFERENCE RANGE\UNITS

PHYSICAL EXAMINATION

Quantity	20 ml
Colour	Pale yellow
Appearance	Clear
Deposit	Absent
Reaction [PH]	Acidic
Specific Gravity	1.015

CHEMICAL EXAMINATION

Urine Albumin	Absent
Sugar	Absent
Ketone Bodies	Absent
Occult Blood	Positive
Bile Pigment	Absent
Bile Salt	Absent

MICROSCOPIC EXAMINATION

Red Blood Cells	1 - 2	00-02
Pus Cells	2 - 3	00-02 / hpf
Epithelial Cells	1 - 2	00-02 / hpf
Casts	Absent	
Crystals	Absent	
Spermatozoa	Absent	
Trichomonas Vaginalis	Absent	
Yeast Cells	Absent	
Amorphous Deposits	Absent	
Bacteria	Absent	

** END OF REPORT **

Checked By

Authorized By Technician

Dr. Pragati Pote
MB, DPB,
(Path & Bact)

Provisional Printed By : SSSL on 26/11/2022 04:27:07PM

A Social Venture of
SURANA CHARITABLE TRUST

Regd. No. E 15635 With Charity Commissioner Mumbai
Income Exemption No. DIT (E) / MC / 80G / 524 / 2009 - 10. 12-A Registration No. TR/31324.
Sumannagar, Sion Trombay Road, Chembur, Mumbai - 400071 **Tel. : 022-3378 3378**
Email: info@suranasethiahospital.in Web. : www.suranasethiahospital.com



NABH PRE ACCREDITATION
ENTRY LEVEL HOSPITAL
PEH-2018-0537



**SURANA SETHIA HOSPITAL
AND RESEARCH CENTRE
CHARITABLE**

Chembur | Malad | Bhiwandi | Navi Mumbai

NAME : RAKHI PANGALE (39Y/F)
REF. BY : SELF
TEST ASKED : HbA1c

SAMPLE COLLECTED AT :
(4000711424), SURANA SETHIA HOSPITAL, SION -
TROMBAY ROAD, SUMAN NAGAR, CHEMBUR,
MUMBAI, MAHARASHTRA 400071, 400071

TEST NAME	TECHNOLOGY	VALUE	UNITS
HbA1c - (HPLC - NGSP Certified)	H.P.L.C	5.5	%

Reference Range :

Reference Range: As per ADA Guidelines

Below 5.7% : Normal
5.7% - 6.4% : Prediabetic
>=6.5% : Diabetic

Guidance For Known Diabetics

Below 6.5% : Good Control
6.5% - 7% : Fair Control
7.0% - 8% : Unsatisfactory Control
>8% : Poor Control

Method : Fully Automated H.P.L.C. using Blorad Variant II Turbo

AVERAGE BLOOD GLUCOSE (ABG)	CALCULATED	111	mg/dl
-----------------------------	------------	-----	-------

Reference Range :

90 - 120 mg/dl : Good Control
121 - 150 mg/dl : Fair Control
151 - 180 mg/dl : Unsatisfactory Control
> 180 mg/dl : Poor Control

Method : Derived from HBA1c values

Disclaimer :

Results should always be interpreted using the reference range provided by the laboratory that performed the test. Different laboratories do tests using different technologies, methods and using different reagents which may cause difference in reference ranges and hence it is recommended to interpret result with assay specific reference ranges provided in the reports. To diagnose and monitor therapy doses, it is recommended to get tested every time at the same Laboratory.

Please correlate with clinical conditions.

Sample Collected on (SCT) : 26 Nov 2022 12:15
Sample Received on (SRT) : 26 Nov 2022 16:15
Report Released on (RRT) : 26 Nov 2022 17:34

[Signature]

[Signature]

A Social venture of
SURANA CHARITABLE TRUST

Regd. No. E 15635 With Charity Commissioner Mumbai
Incorporation No. DIT (E) / MC / 80G / 524 / 2009-2010. 12-A Registration No. TR/31324.
Sumannagar, Sion Trombay Road, Chembur, Mumbai - 400071 **Tel. : 022-3378 3378**
Email: info@suranasethiahospital.in Web : www.suranasethiahospital.com

Dr Kuldeep Singh MD(Path)

Dr Sachin Patil MD(Path)



NABH PRE ACCREDITATION
ENTRY LEVEL HOSPITAL
PEH-2018-0537



**SURANA SETHIA HOSPITAL
AND RESEARCH CENTRE
CHARITABLE**

Chembur | Malad | Bhiwandi | Navi Mumbai

NAME : RAKHI PANGALE (39Y/F)
REF. BY : SELF
TEST ASKED : T3-T4-TSH

SAMPLE COLLECTED AT :
(4000711424), SURANA SETHIA HOSPITAL, SION - TROMBAY
ROAD, SUMAN NAGAR, CHEMBUR, MUMBAI, MAHARASHTRA
400071, 400071

TEST NAME	TECHNOLOGY	VALUE	UNITS	REFERENCE RANGE
TOTAL TRIIODOTHYRONINE (T3)	C.L.I.A	101	ng/dl	60-200
TOTAL THYROXINE (T4)	C.L.I.A	11	µg/dl	4.5-12
THYROID STIMULATING HORMONE (TSH)	C.L.I.A	2.56	µIU/ml	0.3-5.5

Comments : SUGGESTING THYRONORMALCY
Please correlate with clinical conditions.

Method :

T3 - Competitive Chemi Luminescent Immuno Assay
T4 - Competitive Chemi Luminescent Immuno Assay
TSH - SANDWICH CHEMI LUMINESCENT IMMUNO ASSAY

Pregnancy reference ranges for TSH

1st Trimester : 0.10 - 2.50

2nd Trimester : 0.20 - 3.00

3rd Trimester : 0.30 - 3.00

Reference:

Guidelines of American Thyroid Association for the Diagnosis and Management of Thyroid Disease During Pregnancy and Postpartum, Thyroid, 2011, 21; 1-46

Disclaimer :

Results should always be interpreted using the reference range provided by the laboratory that performed the test. Different laboratories do tests using different technologies, methods and using different reagents which may cause difference in reference ranges and hence it is recommended to interpret result with assay specific reference ranges provided in the reports. To diagnose and monitor therapy doses, it is recommended to get tested every time at the same Laboratory.

~~ End of report ~~

Sample Collected on (SCT) : 26 Nov 2022 12:15

Sample Received on (SRT) : 26 Nov 2022 16:21

Report Released on (RRT) : 26 Nov 2022 20:05

A Social Venture of
Sample Type : SERUM

Labcode : 2611085065/AJ392

Regd. No. E 15635 With Charity Commissioner Mumbai

Income Exemption No. DIT (E) / MC / 80G / 524 / 2009 - 10. 12-A Registration No. TR/31324.

Sumannagar, Sion Trombay Road, Chembur, Mumbai - 400071 **Tel. : 022-3378 3378**

Email: info@suranasethiahospital.in Web. : www.suranasethiahospital.com

[Signature]
Dr Kuldeep Singh MD(Path)

[Signature]
Dr Sachin Patil MD(Path)



NABH PRE ACCREDITATION
ENTRY LEVEL HOSPITAL
PEH-2018-0537



**SURANA SETHIA HOSPITAL
AND RESEARCH CENTRE
CHARITABLE**

Chembur | Malad | Bhiwandi | Navi Mumbai

NAME	: MRS. RAKHI PANGALE	SEX	: FEMALE
AGE	: 39 YRS	ID NO.	: 1123826
REF BY	: C/O. MEDIWHEEL	DATE	: 25/11/2022

EXAMINATION: ULTRASONOGRAPHY OF WHOLE ABDOMEN

Liver is normal in size, shape and echotexture.

No focal or generalised lesion is seen.

The portal vein & biliary radicles appear normal.

Gall bladder is physiologically distended & shows no wall thickening, no calculus & no mass lesion.

CBD is not dilated.

Pancreas is normal in size & echotexture. Pancreatic duct is not dilated.

Spleen is normal in size & echotexture.

Both kidneys are normal in size, shape and echotexture.

Bilateral cortico-medullary differentiation is maintained.

Right kidney measures 10.7 x 3.7 cm and left kidney measures 9.5 x 4.6 cm.

No evidence of hydronephrosis or calculus on either side.

The urinary bladder is well distended & shows normal wall thickness. No evidence of calculus or mass lesion seen.

Uterus is normal in size, shape & echotexture.

Endometrium appears normal & measures 6 mm in size.

Both ovaries are normal in size, shape & echotexture.

Both the adnexae are clear.

No free fluid is seen in the Pouch of Douglas.

Impression:

- No significant abnormality is detected.

DR. KETAN KALASKAR
M.D.

Consultant Radiologist
KKRG

A Social Venture of

SURANA CHARITABLE TRUST

Regd. No. E 15635 With Charity Commissioner Mumbai

Income Exemption No. DIT (E) / MC / 80G / 524 / 2009 - 10. 12-A Registration No. TR/31324.

Sumannagar, Sion Trombay Road, Chembur, Mumbai - 400071 **Tel. : 022-3378 3378**

Email: info@suranasethiahospital.in Web: www.suranasethiahospital.com

SURANA SETHIA HOSPITAL
 SION TROMBAY ROAD
 MUMBAI

Station
 Telephone:

EXERCISE STRESS TEST REPORT

Patient Name: Pangale, Rakhi
 Patient ID: 22099
 Height: 158 cm
 Weight: 57 kg

DOB: 03.02.1983
 Age: 39yrs
 Gender: Female
 Race: Indian

Study Date: 26.11.2022
 Test Type: --
 Protocol: BRUCE

Referring Physician: --
 Attending Physician: DR. Rupesh Nayak
 Technician: Anita mokal

Medications:
 --

Medical History:
 --

Reason for Exercise Test:
 --

Exercise Test Summary

Phase Name	Stage Name,	Time in Stage	Speed (mph)	Grade (%)	HR (bpm)	BP (mmHg)	Comment
PRETEST	SUPINE	00:25	0.00	0.00	75	110/70	
	STANDING	00:10	0.00	0.00	78		
	HYPERV.	00:08	0.00	0.00	77		
	WARM-UP	00:31	0.60	0.00	94		
EXERCISE	STAGE 1	03:00	1.70	10.00	142	130/70	
	STAGE 2	03:00	2.50	12.00	164	140/70	
	STAGE 3	01:24	3.40	14.00	179	150/80	
RECOVERY		03:19	0.00	0.00	100	120/80	

The patient exercised according to the BRUCE for 7:24 min:s, achieving a work level of Max. METS: 9.10. The resting heart rate of 75 bpm rose to a maximal heart rate of 179 bpm. This value represents 98 % of the maximal, age-predicted heart rate. The resting blood pressure of 110/70 mmHg, rose to a maximum blood pressure of 150/80 mmHg. The exercise test was stopped due to Leg discomfort.

Interpretation

Summary: Resting ECG: NSR.
 Functional Capacity: normal.
 BP Response to Exercise: normal resting BP - appropriate response.
 HR Response to Exercise: appropriate.
 Chest Pain: none.
 Arrhythmias: none.
 ST Changes: none.
 Overall impression: Negative stress test.

Conclusions

--

Physician

Technician

S/M Anita

Patient ID 22099
 26.11.2022
 12:16:01pm
 Female 158 cm 57 kg
 39yrs Indian
 Meds:
 Test Reason:
 Medical History:
 Ref. MD: Ordering MD:
 Technician: Anita mokal Test Type:
 Comment:

BRUCE: Total Exercise Time 07:24
 Max HR: 179 bpm 98% of max predicted 181 bpm HR at rest: 75
 Max BP: 150/80 mmHg BP at rest: 110/70
 Maximum Workload: 9.10 METS
 Max. ST: -3.10 mm, 0.00 mV/s in I; EXERCISE STAGE 2 03:30
Reasons for Termination: Leg discomfort
Summary: Resting ECG: NSR. Functional Capacity: normal. BP Response to Exercise: appropriate. HR Response to Exercise: appropriate. Chest Pain: none. Arrhythmias: none. ST Changes: none. Overall impression: Negative stress test.

Phase Name	Stage Name	Time in Stage	Speed (mph)	Grade (%)	Workload (METS)	HR (bpm)	BP (mmHg)	RPP (mmHg*bpm)	VE (/min)	ST Level (I-mm)	Comment
PRETEST	SUPINE	00:25	0.00	0.00	1.0	75	110/70	8250	0	0.35	
	STANDING	00:10	0.00	0.00	1.0	78			0	0.40	
	HYPERV.	00:08	0.00	0.00	1.0	77			0	0.35	
	WARM-UP	00:31	0.60	0.00	1.1	94			2	0.35	
EXERCISE	STAGE 1	03:00	1.70	10.00	4.6	142	130/70	18460	0	-1.70	
	STAGE 2	03:00	2.50	12.00	7.0	164	140/70	22960	0	-2.50	
	STAGE 3	01:24	3.40	14.00	9.1	179	150/80	26850	0	-0.65	
RECOVERY		03:19	0.00	0.00	1.0	100	120/80	12000	0	0.25	

Pangale, Rakhi
Patient ID 22099
26.11.2022
12:16:01pm

Trends: configurable

SURANA SETHIA HOSPITAL

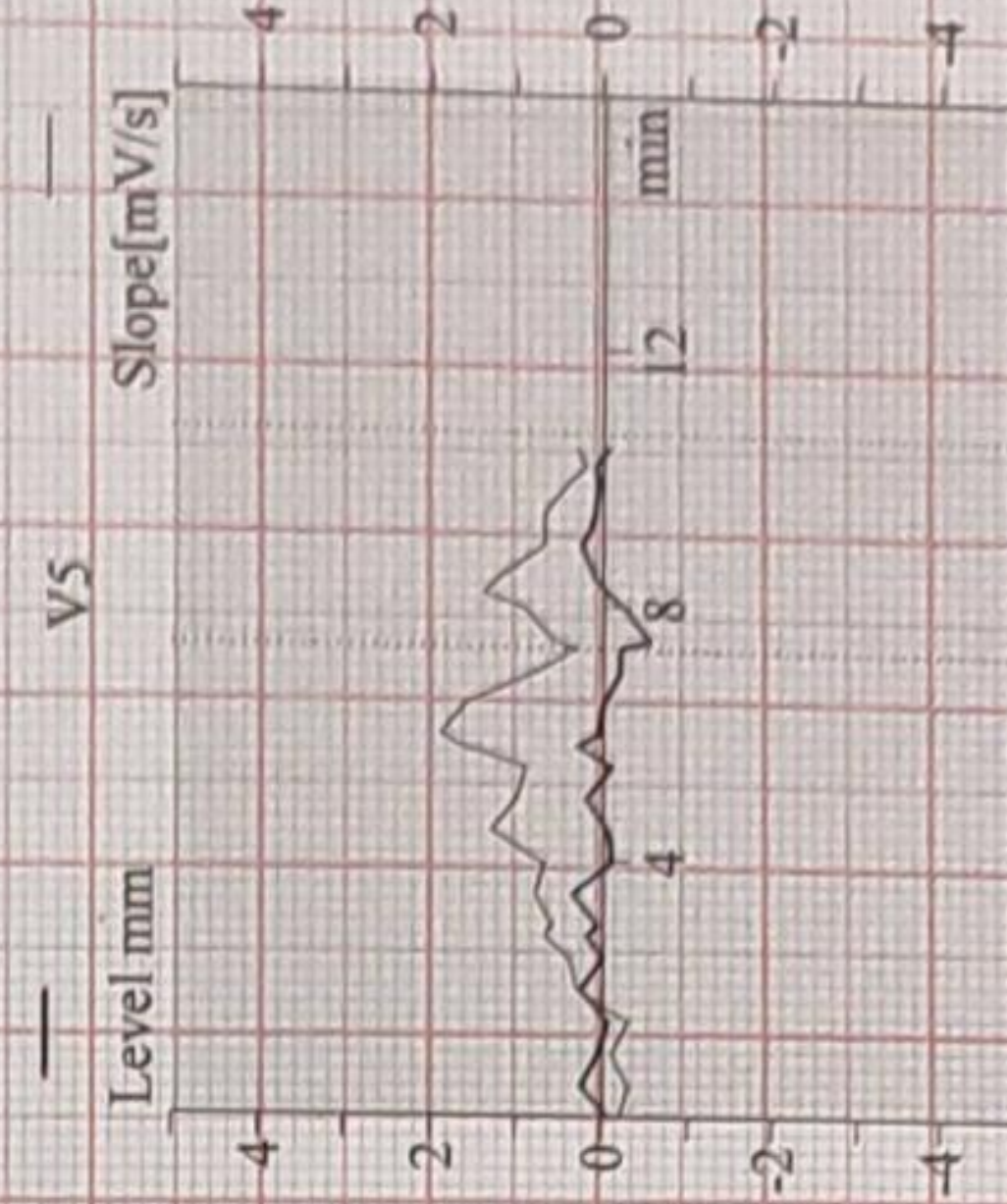
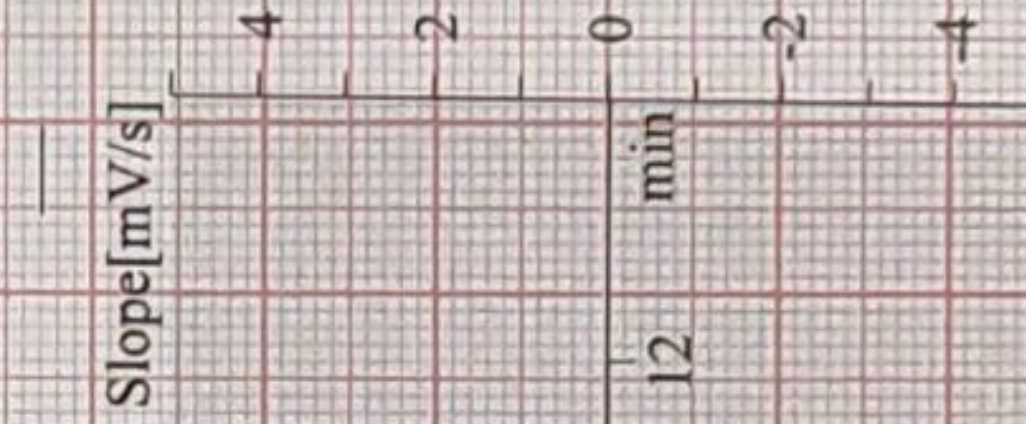
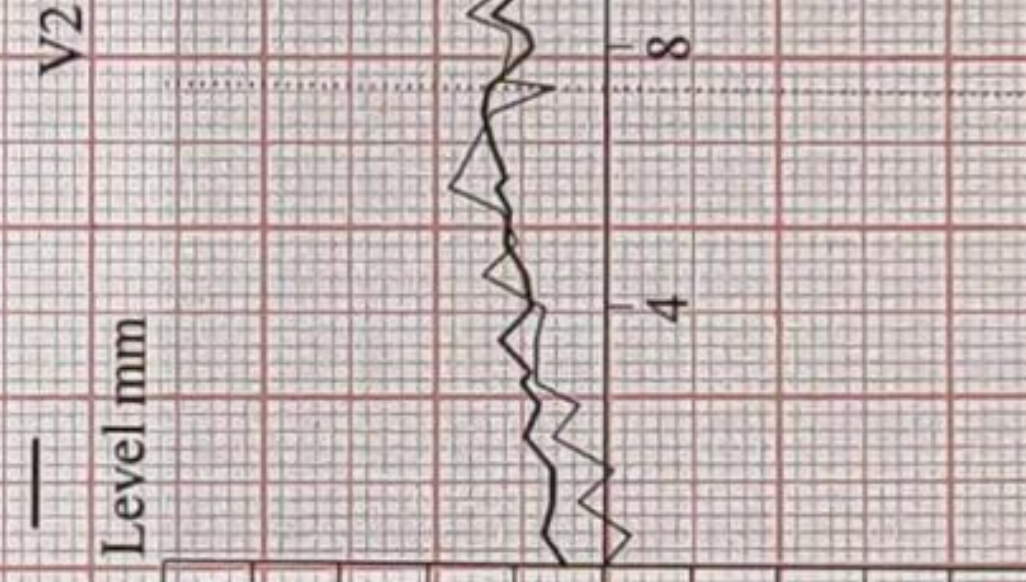
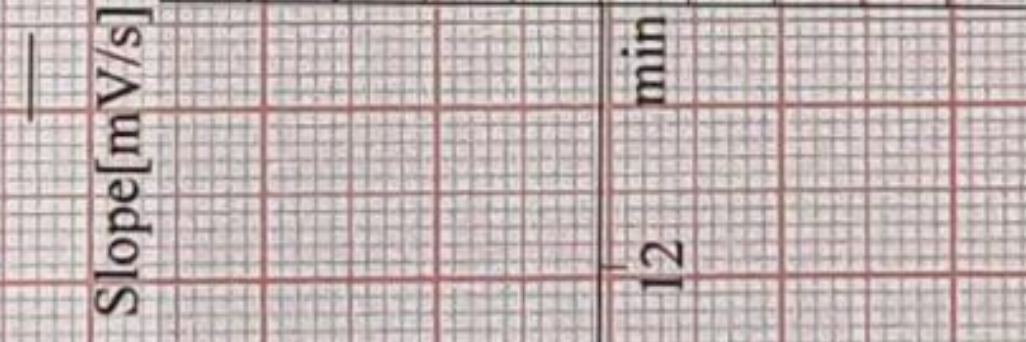
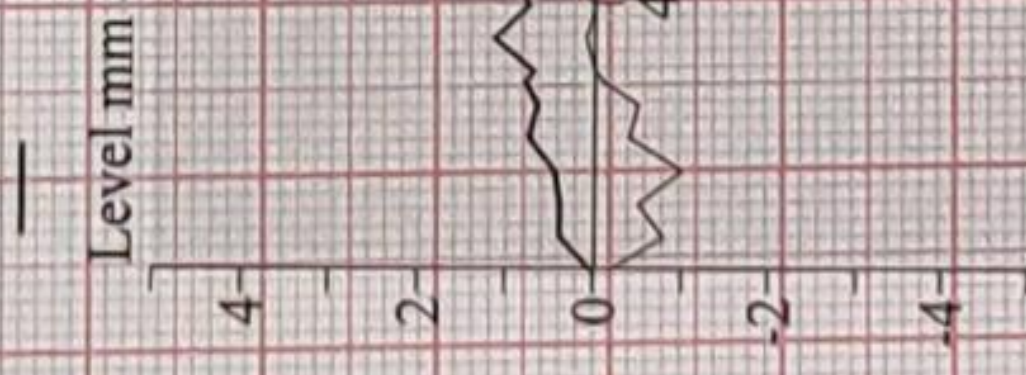
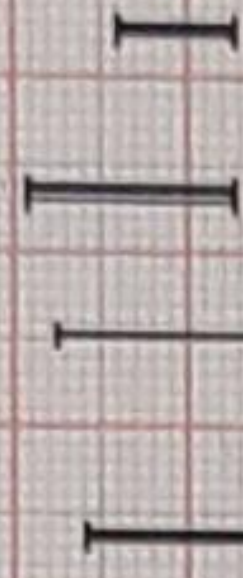
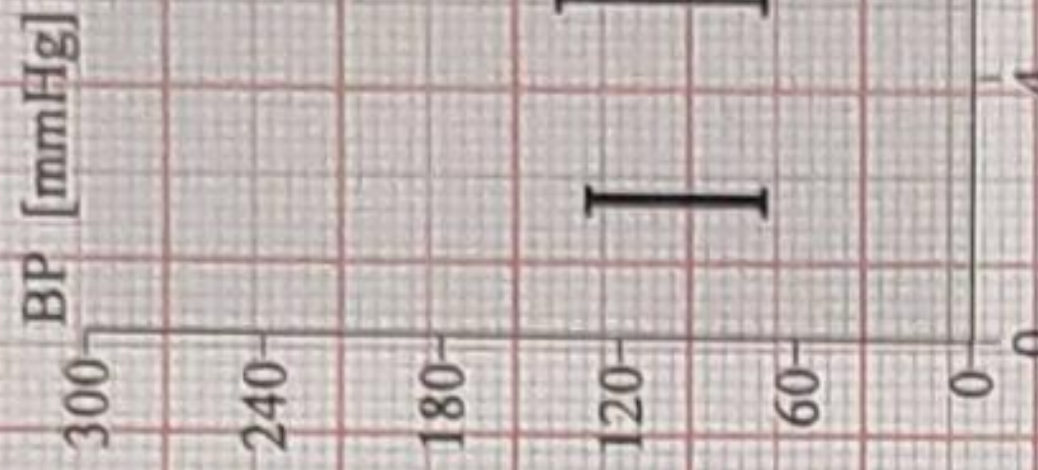
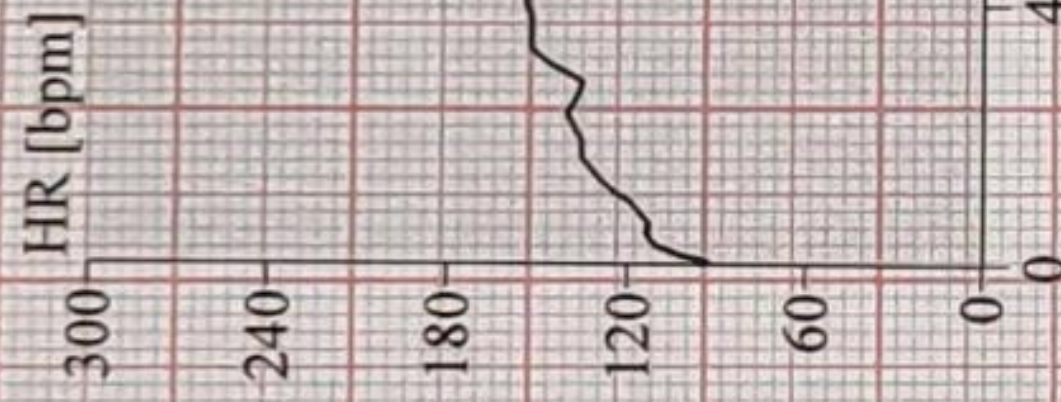
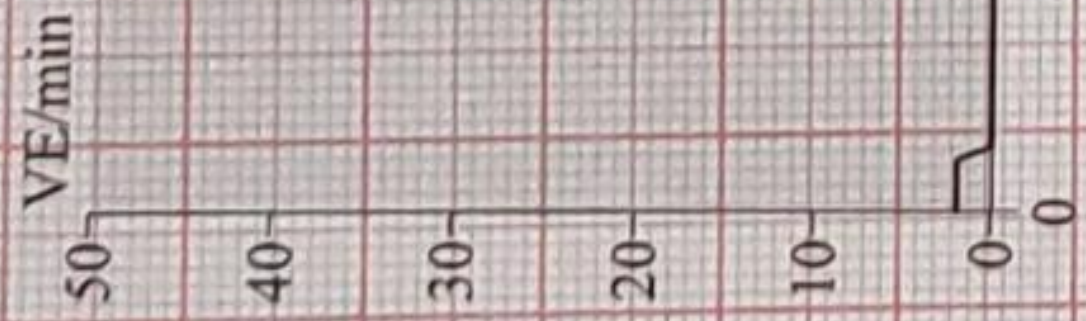

CARDIO BEATS

GE CardioSoft V6.73 (2)

Unconfirmed

Attending MD: DR. Rupesh Navak

Page 2

Pangale, Rakhi
Patient ID 22099
26.11.2022
12:16:06pm

76 bpm

GE CardioSoft V6.73 (2)
mm/s 10 mm/mV 50Hz FRF+ HR(IL.V2)

Start of Test: 12:10:01 pm

Page 1

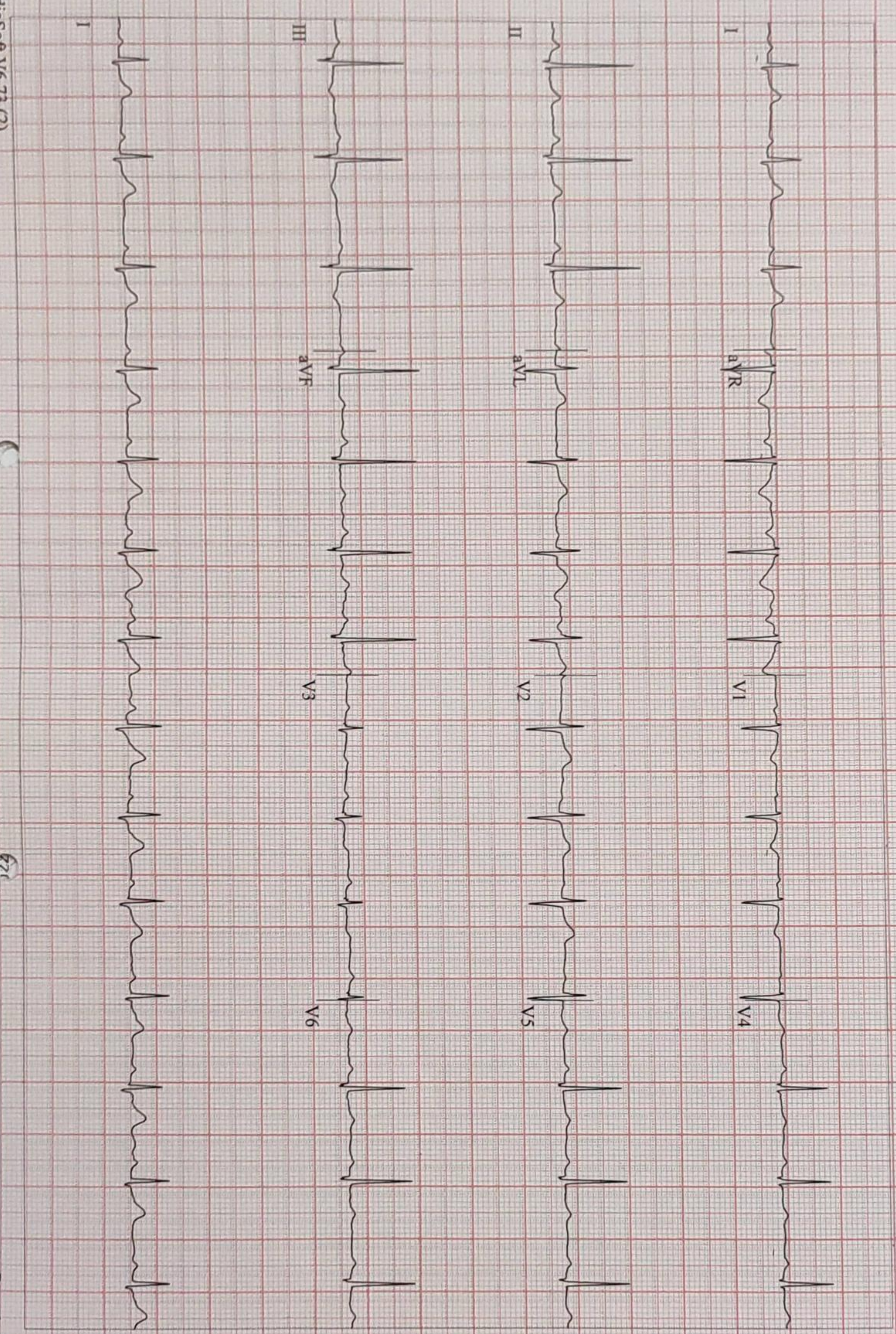

CARDIO BEATS

Pangale, Rakhi

Patient ID 22099

26.11.2022

12:16:30pm

12-Lead Report

PRETEST

SUPINE

00:22

BRUCE

0.0 mph

0.0 %

SURANA SETHIA HOSPITAL

75 bpm
110/70 mmHg

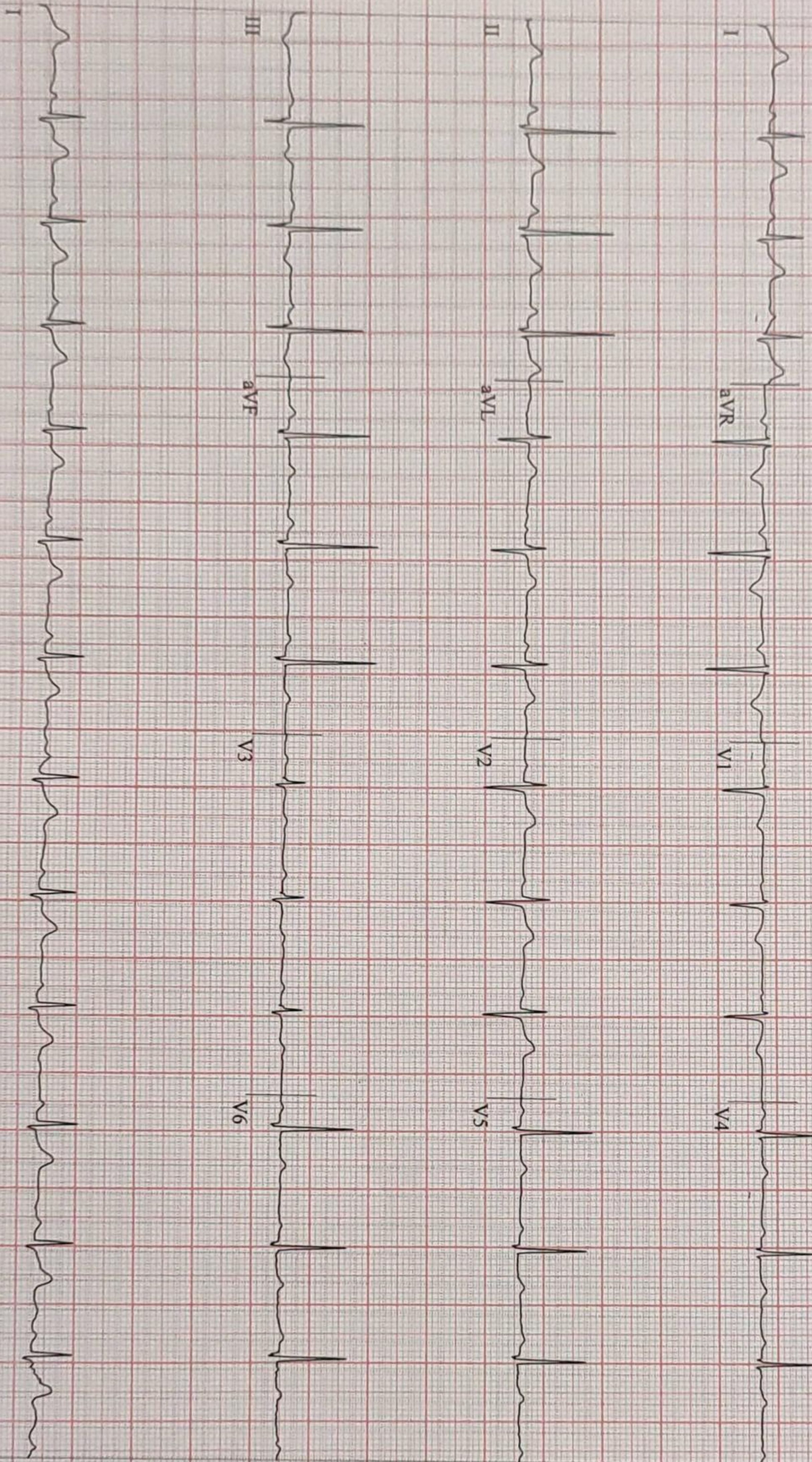

CARDIO BEATS

V6:73 (2)
mV 50Hz 0.01Hz FRF+ HR(II,V2)

Start of Test: 12:16:01pm

Pangale, Rakhi
Patient ID 22099
26.11.2022
12:16:39pm

78 bpm
110/70 mmHg

12-Lead Report
PRETEST
STANDING
00:31

BRUCE
0.0 mph
0.0%

SURANA SETHIA HOSPITAL

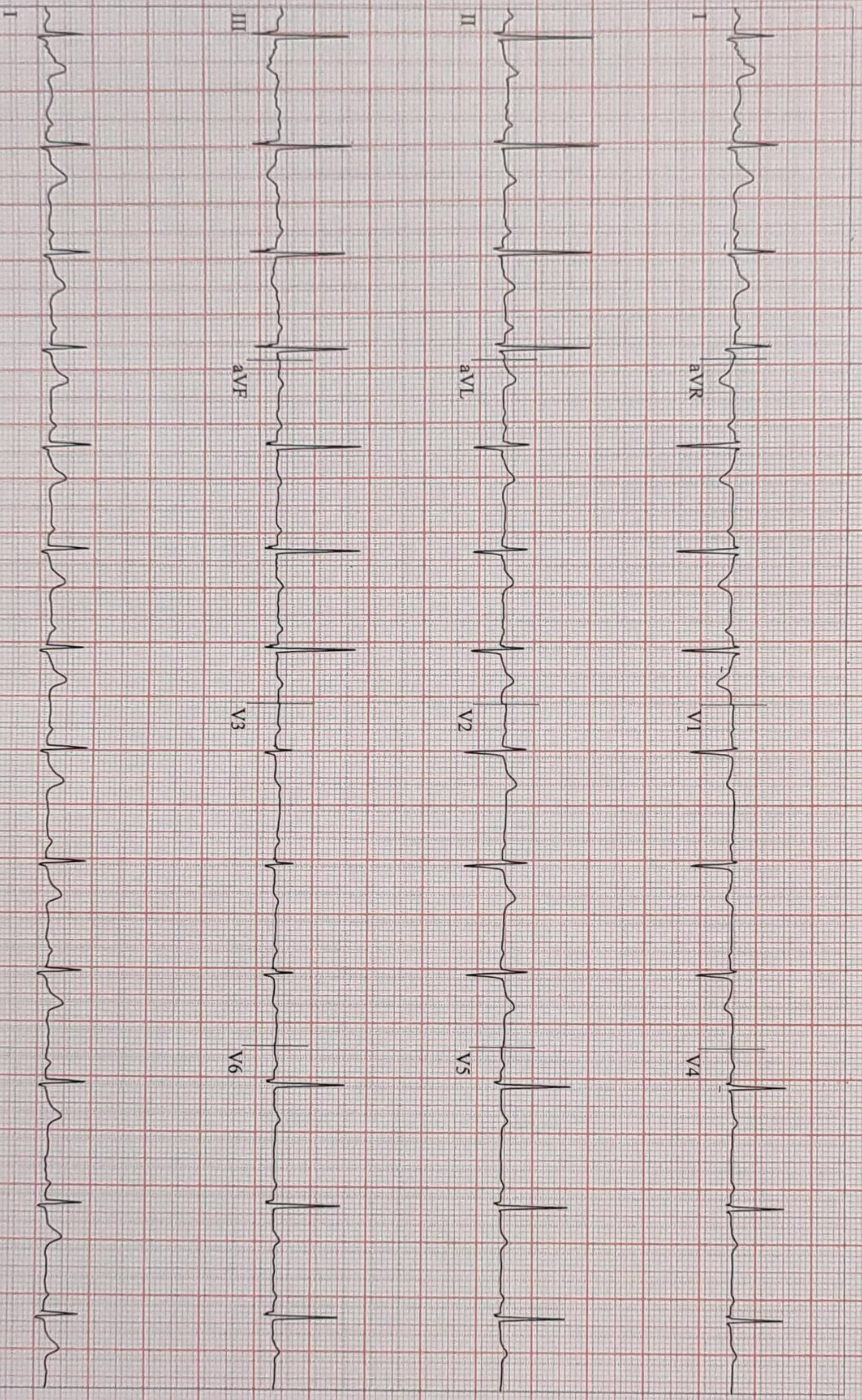

CARDIO BEATS

V6.73 (2)
mV 50Hz 0.01Hz FRF+ HR(II.V2)

Start of Test: 12:16:01 pm

Pangale, Rakhi

Patient ID 22099

26.11.2022

12:16:46pm

12-Lead Report

76 bpm
110/70 mmHg

PRETEST
HYPERV.
00:39

BRUCE
0.0 mph
0.0%

SURANA SETHIA HOSPITAL

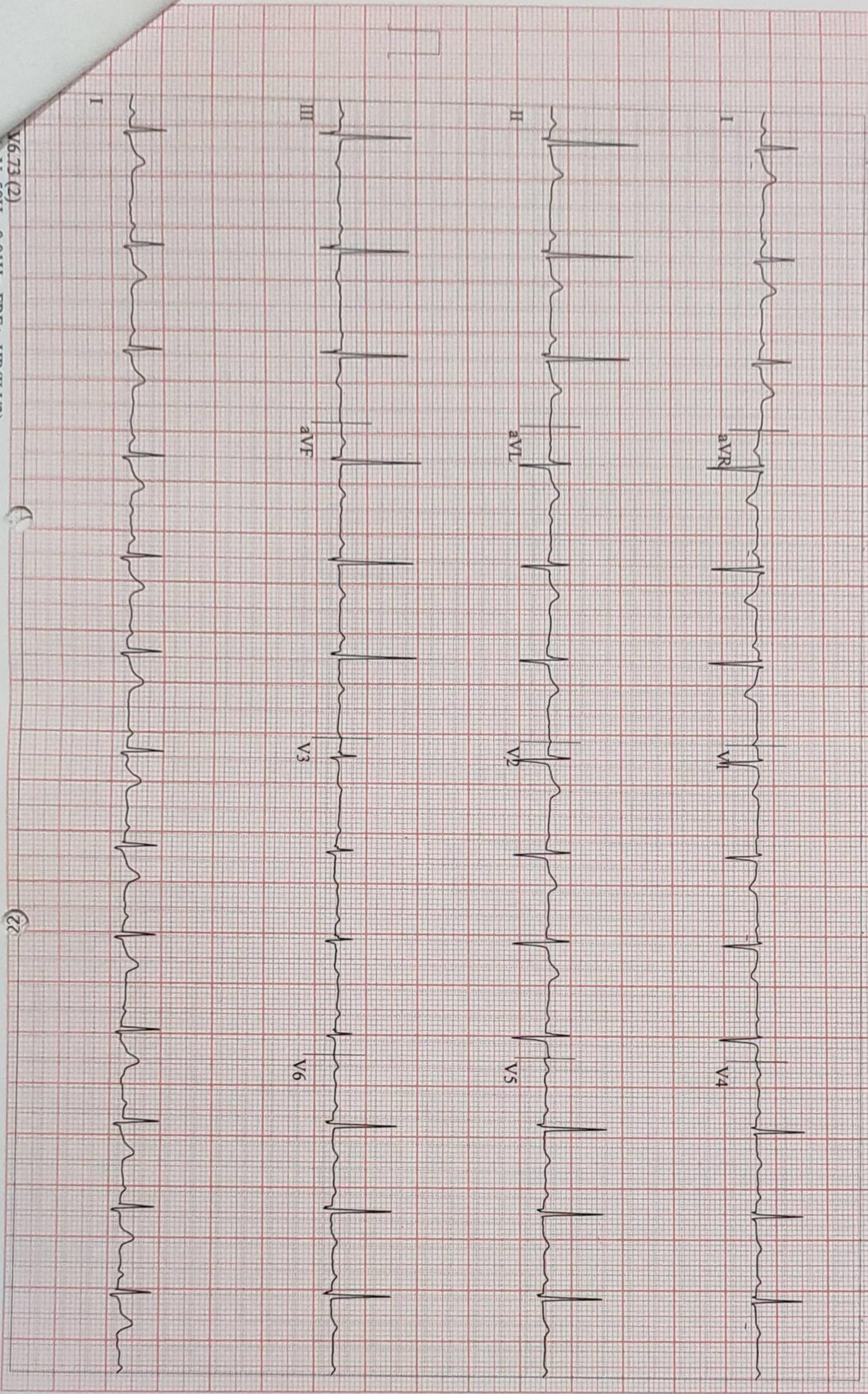

CARDIO BEATS

V6.73 (2)
mV 50Hz 0.01Hz FRF+ HR(II.V2)

Start of Test: 12:16:01 pm

Pangate, Rakhi
Patient ID 22099
26.11.2022
12:20:03pm

Linked Medians
EXERCISE
STAGE 1
02:50

BRUCE
1.7 mph
10.0 %

SURANA SETHIA HOSPITAL

Lead
ST Level (mm)
ST Slope (mV/s)

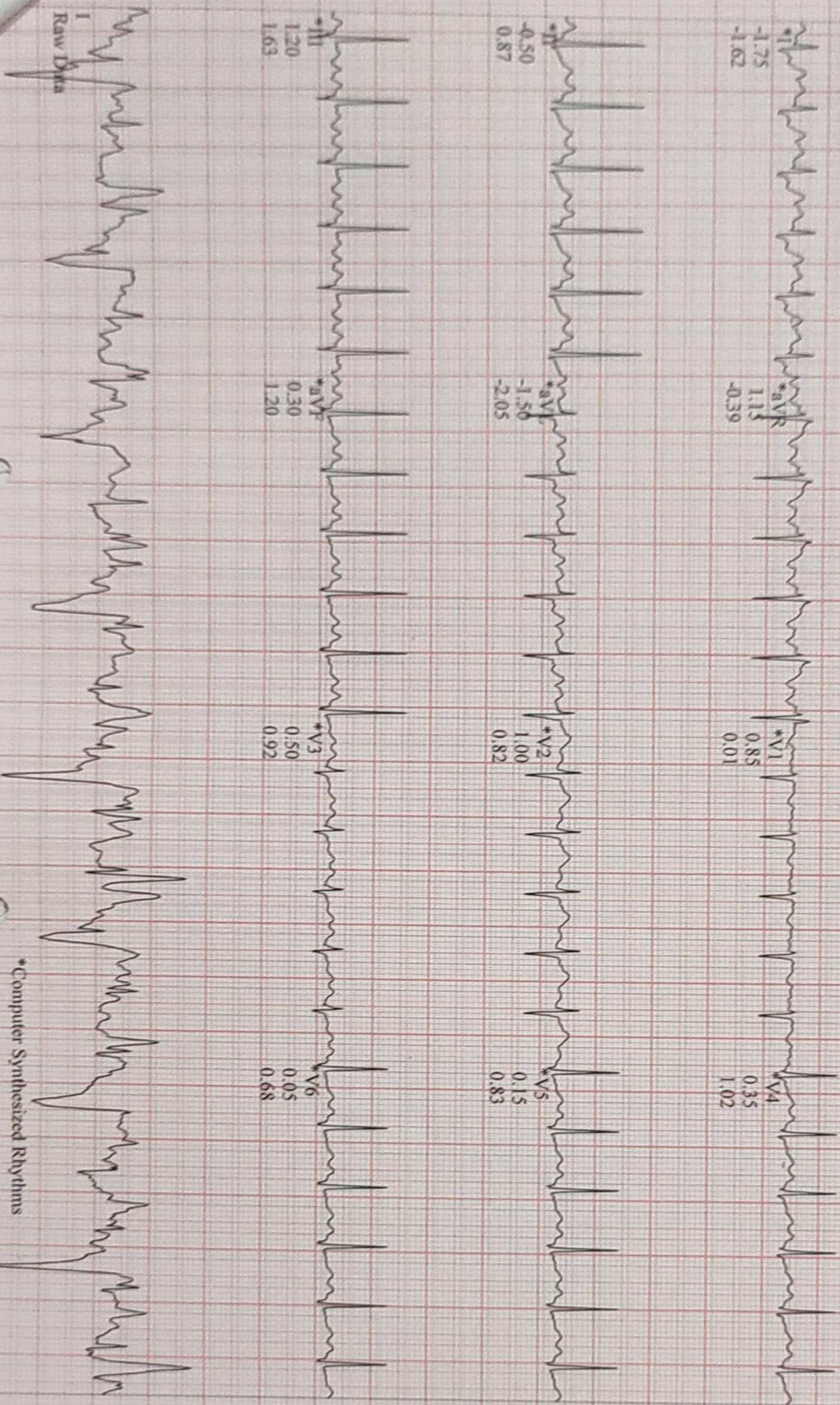

CARDIO BEATS

V6.73 (2)
mV 50Hz FRF+ HR(II.V2)

Start of Test: 12:16:01pm

*Computer Synthesized Rhythms

Pangale, Rakhi
Patient ID 22099
26.11.2022
12:23:03pm

Linked Medians
EXERCISE STAGE 2
162 bpm
140.70 mmHg
05:50

BRUCE
2.5 mph
12.0 %

SURANA SETHIA HOSPITAL

Lead
ST Level (mm)
ST Slope (mV/s)

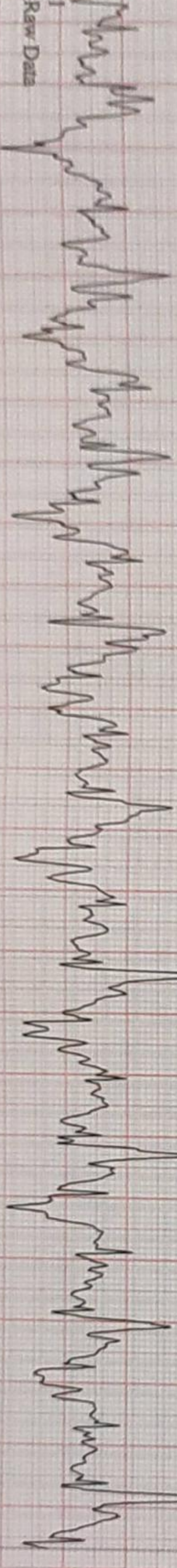
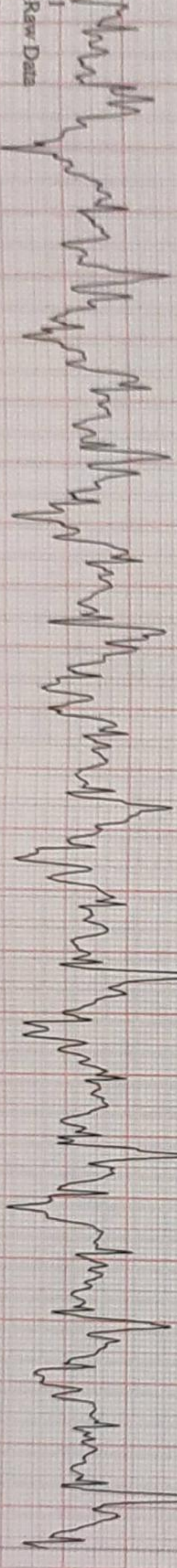
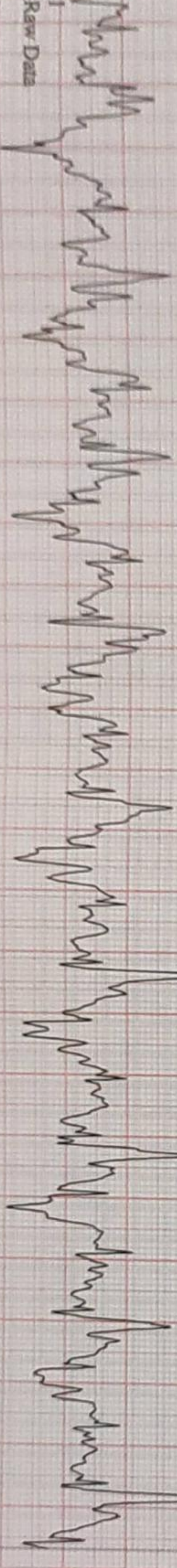
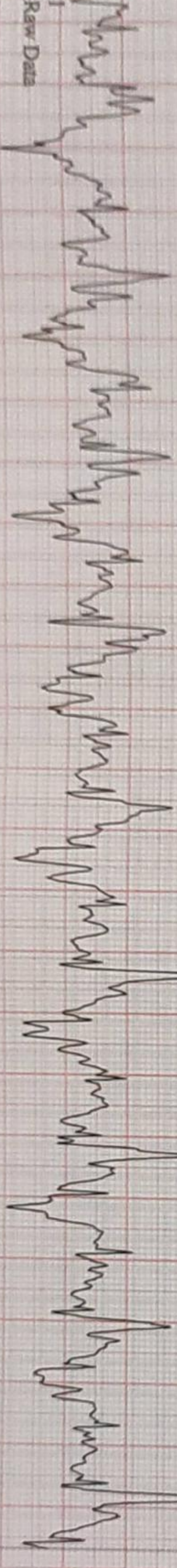
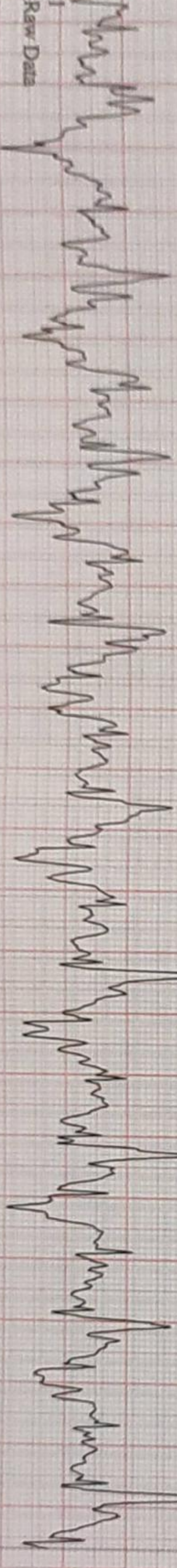
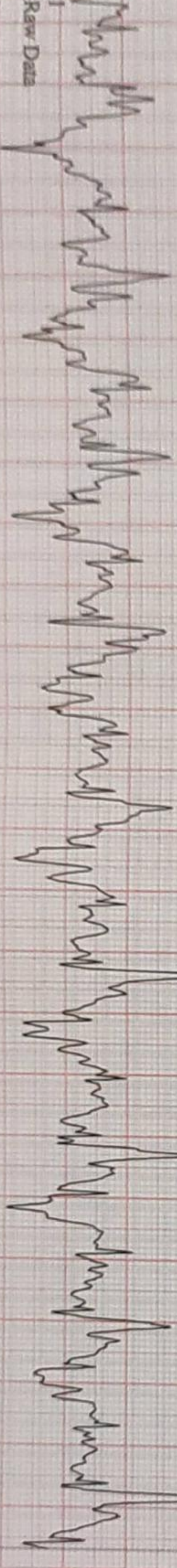
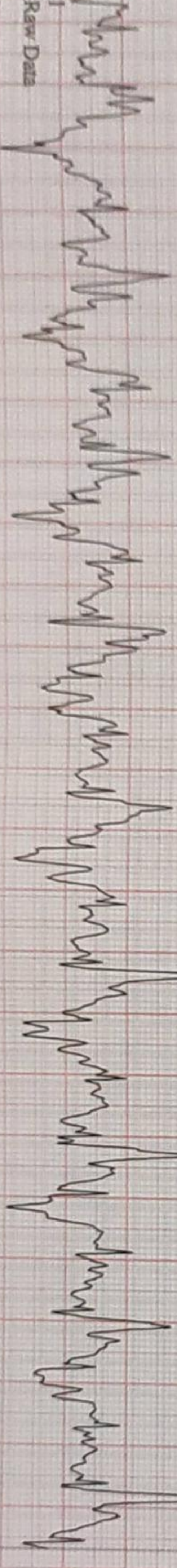
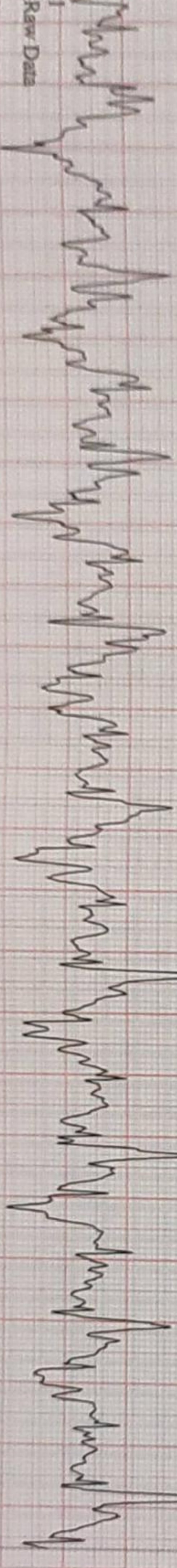
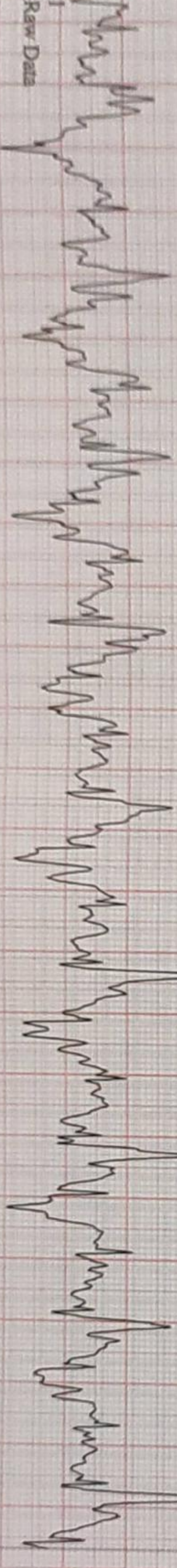
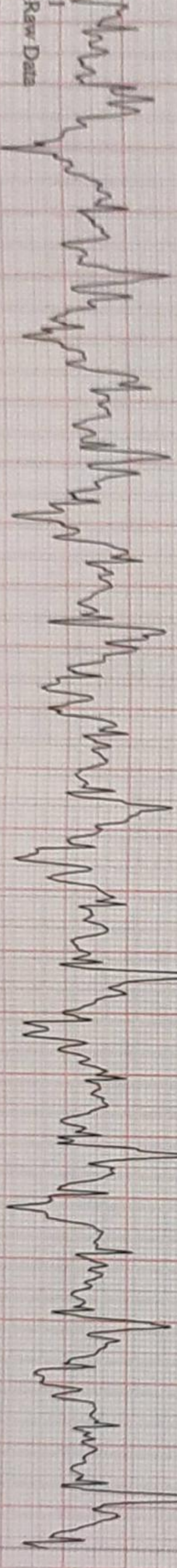
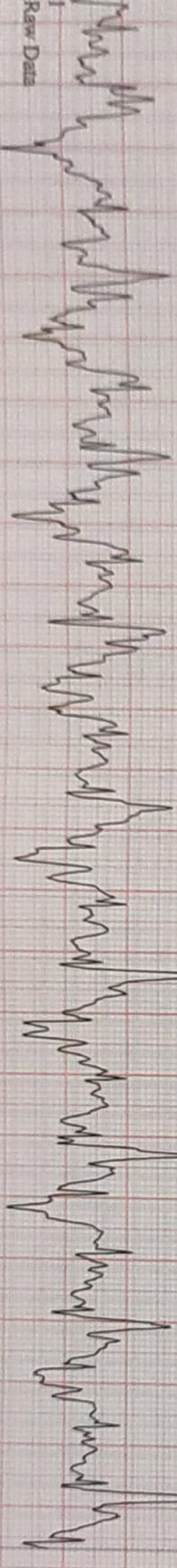
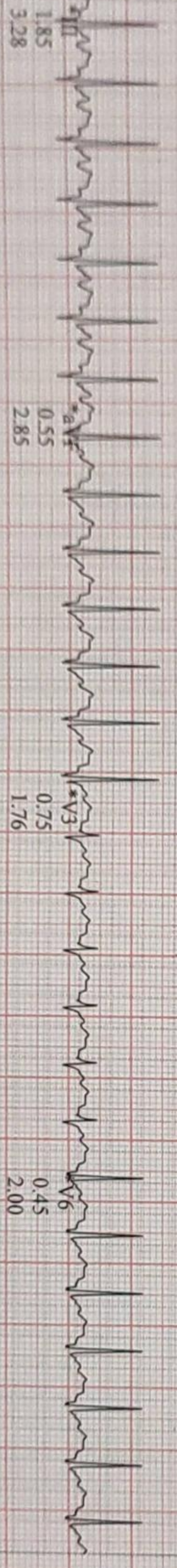
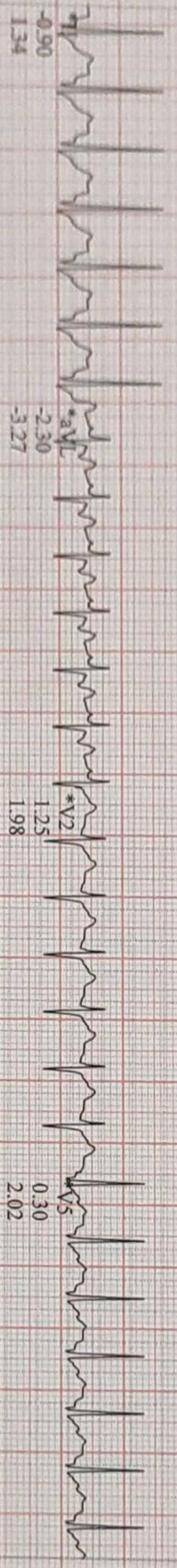
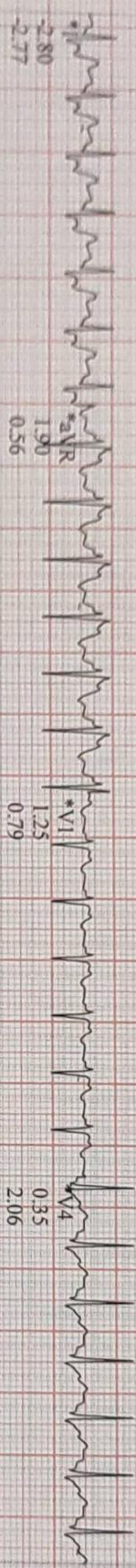

V6.73 (2)
mV 50Hz 0.01Hz FRF+ HR(DL.V2)

Start of Test: 12:16:01pm

CARDIO BEATS

Pangale, Rakhi
Patient ID E2089
26.11.2022
12:24:42pm

179 bpm
150/80 mmHg

EXERCISE
STAGE 3
07:24

BRUCE
3.4 mph
14.0 %

12-Lead Report (PEAK EXERCISE)

SURANA SETHIA HOSPITAL

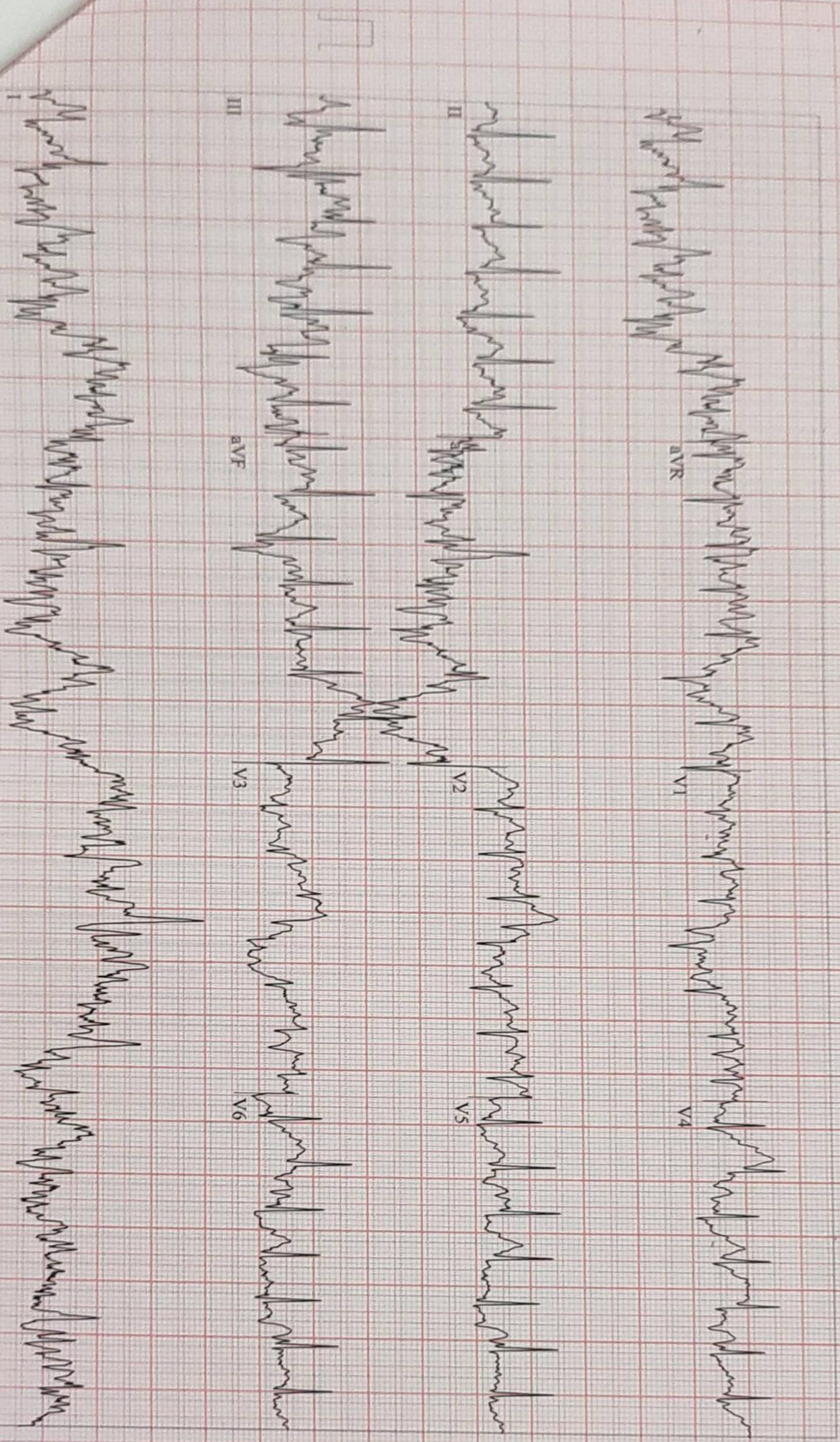

CARDIO BEATS

Pangak, Rakhi
Patient ID 22099
26.11.2002
12:25:27pm

157 bpm
150/80 mmHg

Linked Medians
RECOVERY
#1
00:50

BRUCE
0.6 mph
0.0 %

SURANA SETHIA HOSPITAL

Lead
ST Level (mm)
ST Slope (mV/s)

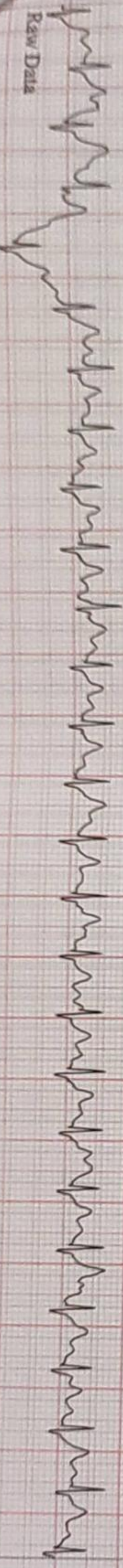
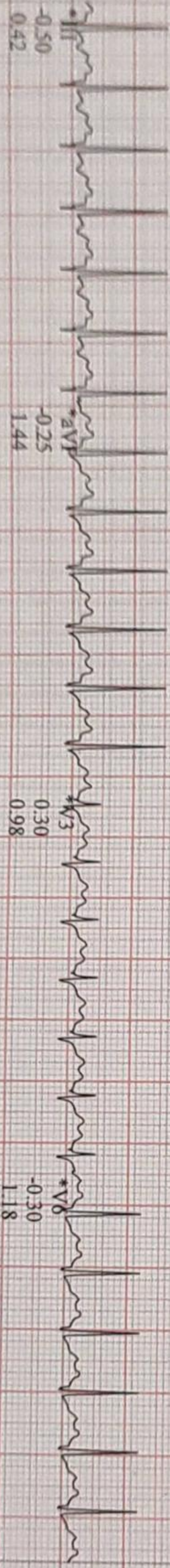
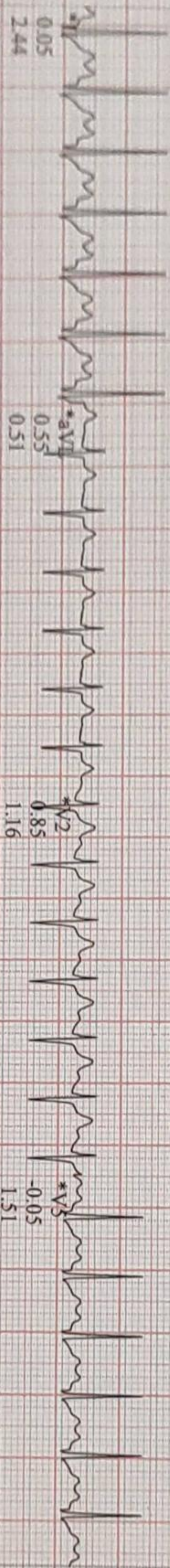
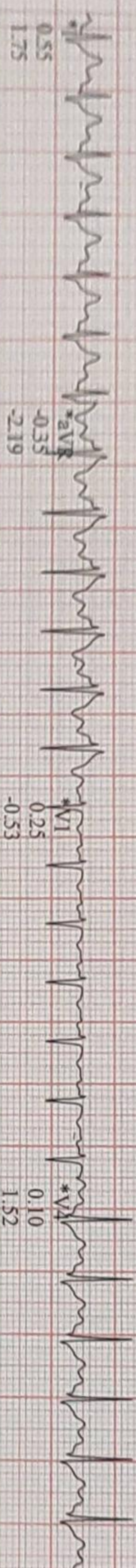

Raw Data

*Computer Synthesized Rhythms

CARDIO BEATS

V6/73 (2)
V 50Hz 0.01Hz FRF+ HR(II.V2)

Start of Test: 12:16:01pm

Page 8

Pangale, Rakhi
Patient ID 22099
26.11.2022
12:26:27pm

118 bpm

Linked Medians
RECOVERY #1
01:30

BRUCE
0.0 mph
0.0 %

SURANA SETHIA HOSPITAL

Lead
ST Level (mm)
ST Slope (mV/s)

*I
0.55
1.16

*aVR
-0.46
-1.46

*V1
0.15
-0.41

*V4
0.45
0.89

*II
0.35
0.89

*aVL
0.45
0.47

*V2
0.80
0.97

*V5
0.20
0.84

*III
-0.25
-0.78

*aVF
0.05
0.10

*V3
0.40
0.54

*V6
0.05
0.23

Raw Data

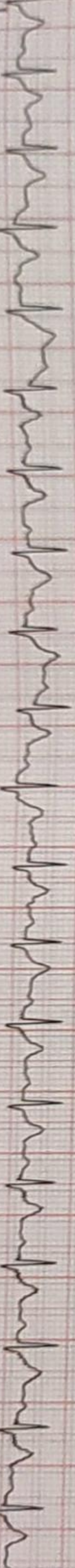

CARDIO BEATS

*Computer Synthesized Rhythms

Start of Test: 12:16:01pm

Pangale, Rakhi
Patient ID 22099
26.11.2022
12:27:27pm

108 bpm
120/80 mmHg
RECOVERY
#1
02:50

BRUC
0.0 mph
0.0 %

SURANA SEI

Lead
ST Level (mm)
ST Slope (mV/s)



Raw Data

*Computer Synthesized Rhythms

GE CardioSoft V6.73 (2)
25 mm/s 10 mm/mV 50Hz 0.01Hz FRF+ HR(II,V6)

Start of Test: 12:16:01pm

Page 10

78 bpm
- / - mmHg

78 bpm
- / - mmHg

26.11.2022 9:35.46
SURANA HOSPITAL
CHEMBUR,
MUMBAI

ID: Rakhi Parigale

Mrs. Rakhi Parigale
Age - 39y 1f
BP - 110/70 mmHg
P - 78/min

Normal sinus rhythm with sinus arrhythmia
Normal ECG

QRS
QT / QTcBaz 74 ms
PR 360 / 410 ms
P 160 ms
RR / PP 764 / 769 ms
P / QRS / T 55 / 58 / 50 degrees

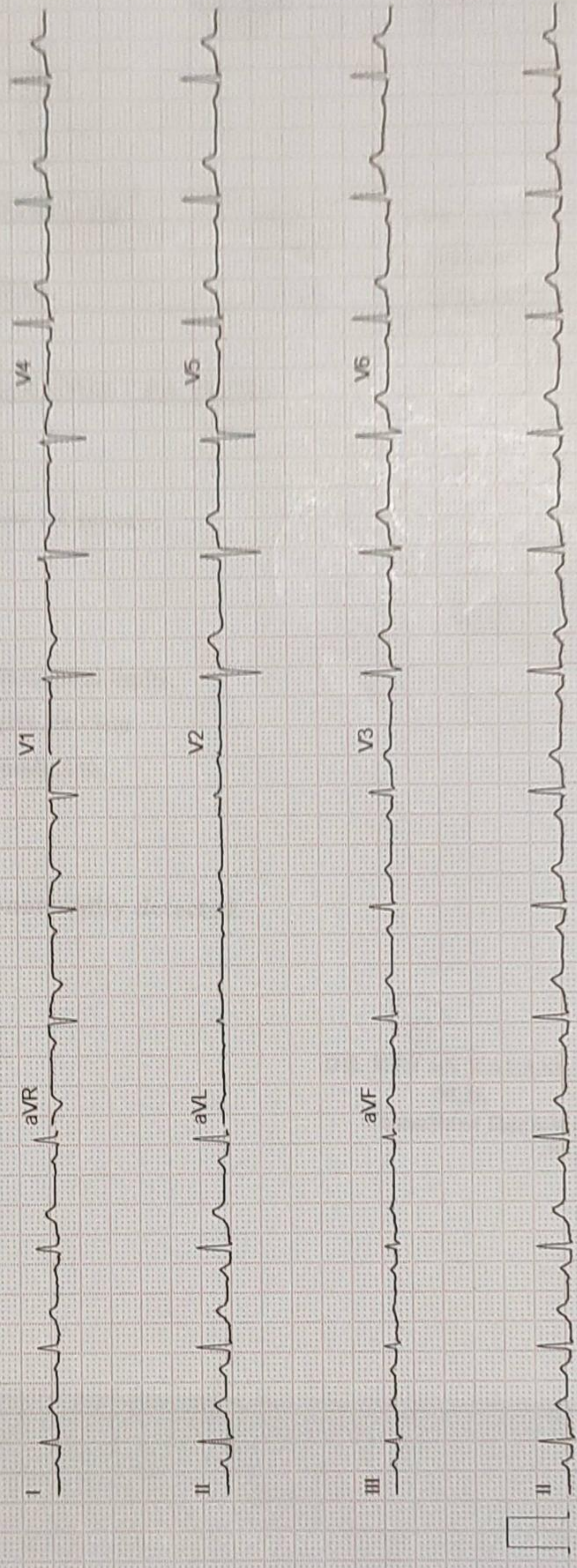

25 mm/s 10 mm/mV ADS 0.56-20 Hz 50 Hz 4x2.5x3.25_R1

GE MAC2000 1.1 12SL™ V241

Unconfirmed



NABH PRE ACCREDITATION
ENTRY LEVEL HOSPITAL
PEH-2018-0537



**SURANA SETHIA HOSPITAL
AND RESEARCH CENTRE
CHARITABLE**

Chembur | Malad | Bhiwandi | Navi Mumbai

NAME	: MRS. RAKHI PANGALE	SEX	: FEMALE
AGE	: 39 YRS	ID NO.	: 1123826
REF BY	: C/O. MEDIWHEEL	DATE	: 25/11/2022

X-RAY CHEST PA VIEW

Protocol :

Computerised radiography of chest PA reveals:

Observation:

- Lung fields appear clear.
- Cardiac silhouette is within normal limits.
- Bilateral costophrenic angles are clear.
- Visualised bones are unremarkable.

Impression:

- No significant abnormality detected.

DR. KETAN KALASKAR
M.D.
Consultant Radiologist
/KKRG

A Social Venture of
SURANA CHARITABLE TRUST

Regd. No. E 15635 With Charity Commissioner Mumbai
Income Exemption No. DIT (E) / MC / 80G / 524 / 2009 - 10, 12-A Registration No. TR/31324.
Sumannagar, Sion Trombay Road, Chembur, Mumbai - 400071 **Tel. : 022-3378 3378**
Email: info@suranasethiahospital.in Web. : www.suranasethiahospital.com

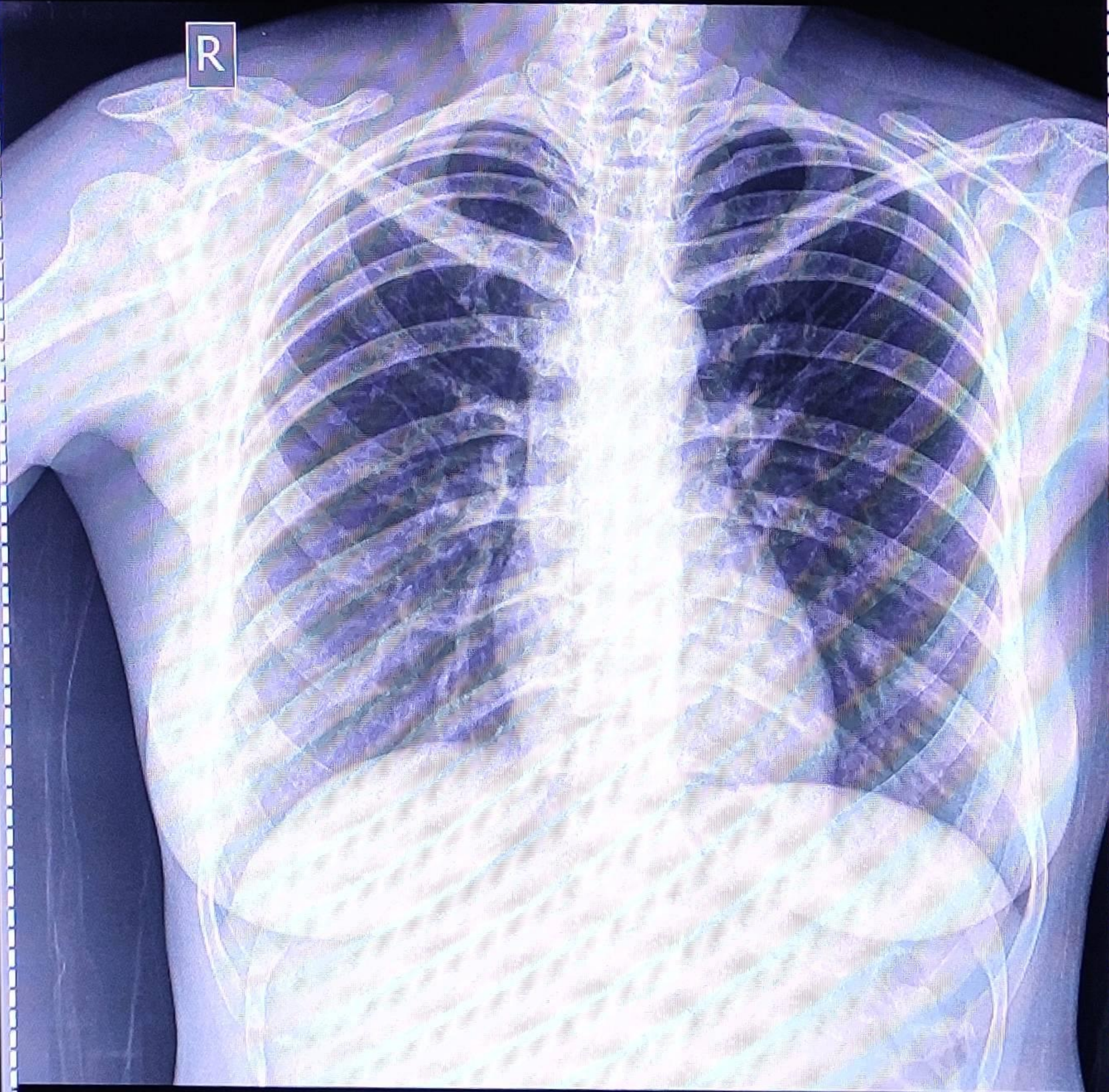

MRS RAKHI PRAVIN PANGALE Male / 39YRS 53.9 % Chest PA
Pat. ID. : OPD/1123826 Ref.Dr. MEDIWHEEL 26/11/2022 09:37:30 AM
SURANA SETHIA HOSPITAL , CHEMBUR , MUMBAI - 71.