

Styga
 33 | F

HR	: 83	bpm
R-R	: 172	ms
P-R	: 172	ms
QRS	: 87	ms
QT/QTc	: 347/408	ms
P/QRS/T	: 64/41/72	ms
RV5/SV1	: 0.75/0.31	mV
RV5/SV1	: 1.260	mV

--- Sinus Brachy
 --- T Abnormal/Insignificant
 Dr. Pooja P. Vaidya
 MD, PCC
 Assoc. Consultant-Cardiologist
 Reg. No. 0-50510
 Unconfirmed report. Verified by:

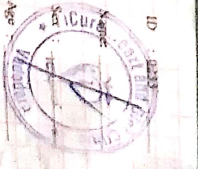

Heart & General Clinic

icure Heart & Diet Clinic, 402, Epsilon tower, opp Pasha bhai park, Race course, Vadodar

:: PERSONAL HEALTH REPORT ::

Jayen Grupta

11/10/2024

SR. NO.
SEX. Female
AGE 33
HEIGHT 164cm
WEIGHT 79k.g.

HISTORY

Present History : NO
Past Illness History : NO Diabetes/Hypertension/Tuberculosis/Asthma/Epilepsy
Past Occupational History : NO
Family History : NO
Personal History : NO
Addiction : NO Tobacco/Gutkha/Smoking/Alcohol

GENERAL EXAMINATION

T.P.R. : 73/min B.P. : 120/80 mm Hg :

Pallor/Icterus/Cyanosis/Varicosity/Lymph Nodes/Thyroid/Oedema/NVE/Other :

SYSTEMIC EXAMINATION

R.S. : MAD
C.V.S : MAD
C.N.S : MAD
A.S. : MAD
Musculo-skelet System : MAD

		ACUITY OF VISION		RT EYE	LT EYE
		Without Glass	DISTANT	6/ 6	6/ 6
E.N.T. Ex.	MAD				
Dental Ex.	MAD		Near	6/ 6	6/ 6
Skin Ex.	MAD	With Glass	DISTANT	6/	6/
Psychic Ex.	MAD		Near	6/	6/
		COLOUR BLINDNESS MAD			

REMARK

ADVICE

The Worker is FIT/UNFIT for the assigned job.



Dr. Krish P. Vaidya
MD, PGCC
Associate Consultant-Cardiology
Reg. No. G-50510

DR. KRISH VAIDYA



MD G-50510, CIH

ભારત સરકાર
Government of India

જયા ગુપ્તા
Jaya Gupta
જન્મ તારીખ/DOB: 15/01/1991
સ્ત્રી FEMALE

ભારત સરકાર
3529 6628 6867
VAD : 9166 3215 6985 4578
મહારાષ્ટ્ર સરકાર

ભારત સરકાર
15/01/1991



Jaya Gupta.

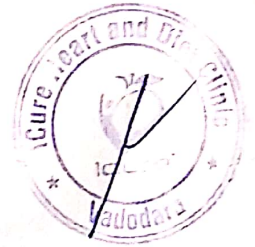

2D Echocardiography & Color Doppler Report

301, Trivia Complex, near Natubhai Circle, Racecourse Road

Patient Name: Mrs. JAYA GUPTA

Date: 10 / 02 / 2024

Age Gender: Female 33 Years

Ref. Doctor: DR. KRISH VAIDYA

M. Mode Study:

LA	31	IVS	11	PWD	11
AO	24	LVDs	24	LVDd	44

Doppler Study:

Mitral Valve	E: 0.9 A:0.5
Aortic Valve	Normal
Tricuspid Valve	Normal
Pulmonary Valve	Normal

Conclusion:

- Normal LV Systolic function
- LVEF: 60 % , No RWMA at Rest
- Cardiac Chambers: Normal
- Diastolic function: Normal
- TR: Trace PAH: No RVSP: 21mmHg
- No MR , No MS
- No AR , No AS
- ASD/VSD/PDA/Co-A : No
- No Clots or vegetations found
- IVC: 11 mm size with >50 % collapsive

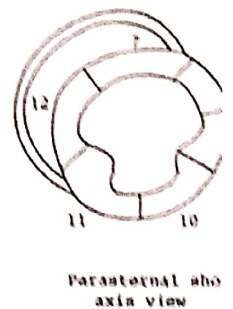
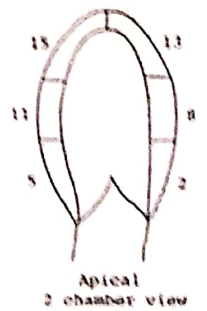
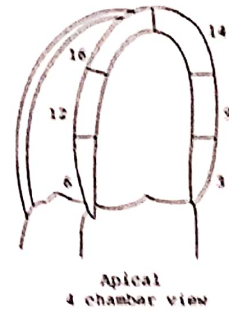

Note:

Normal 2D echo report does not rule out cardiac diseases
this report shall not be used for Medico legal purposes,
Clinical Correlation advisable.

Dr. Krish P. Vaidya
MD, PGDCC
Associate Consultant-Cardiology
Reg.No.G-50510

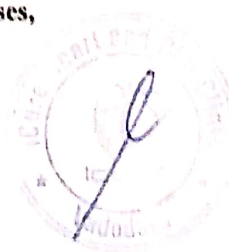

PARAMOUNT DIAGNOSTIC & RESEARCH CENTRE

(A Unit of Paramount Charity Trust)

Radiology ■ Pathology ■ Histopathology ■ Molecular Biology

NAME : JAYA GUPTA

AGE : 40 Y/F

DATE : 10/02/2024

ULTRASONOGRAPHY OF WHOLE ABDOMEN

Liver is normal in size 14.8cm and shows normal parenchymal reflectivity. No focal lesion is seen. Hepatic veins appear normal. There is no evidence of any dilated intra hepatic biliary radicals.

Portal Vein appears normal in diameter. Common Bile Duct is of normal diameter.

Gallbladder is distended with normal wall thickness. There is no evidence of gallstones. No evidence of peri-cholecystic fluid or probe tenderness.

Pancreas is normal in size and shows homogenous reflectivity. There is no evidence of any calcification or ductal dilatation.

Spleen is normal size 9.6cm and shows a homogenous echotexture. There is no evidence of any focal lesion.

Both Kidneys are normal in position and size. They show normal cortical reflectivity and cortico-medullary distinction. Right kidney measures 114 x 42 mm. Left kidney measures 105x42mm. There is no evidence of renal calculi, hydronephrosis or mass seen.

Bladder is distended and shows normal wall thickness. No evidence of intra-luminal mass or calculi.

Uterus appears mild bulky in size & measures 85 x48 x67 mm in size. Uterine myometrial echotexture is homogeneous. No focal lesion is seen. CET measures 7.2mm.

Both Ovaries appears normal in size & reflectivity. No evidence of any adnexal mass.

There is no evidence of ascites.

No evidence of any gross bowel dilatation seen.

No evidence of any aorto-caval or mesenteric root lymphadenopathy.

Appendix cannot be imaged. No mass or collection in right iliac fossa.

CONCLUSION:

- Mild bulky uterus
- No any other sonographic abnormality is seen.

Shaily
DR. SHAILY JANI (M.D., DNB)
CONSULTANT RADIOLOGIST



24 hours Emergency Service Available for CT Scan / MRI / Pathology AMBULANCE SERVICE AVAILABLE

Main Branch: Paramount Complex, Gotri Road, Race Course, Vadodra, Ph. : 0265-2395772, 2397438, 6647222, +91 - 6352731483,

Path. Lab : 0265 - 6603900/901/902/903, +91 - 8160225911, +91 - 9099066029

City Branch: Opp. Brahman Sabha Hall, Pratap Road, Dandibazar, Vadodra. Ph.: 0265 - 2423233, +91 - 6352734810



PARAMOUNT DIAGNOSTIC & RESEARCH CENTRE

(A Unit of Paramount Charity Trust)

Radiology ■ Pathology ■ Histopathology ■ Molecular Biology

NAME : JAYA GUPTA	AGE : 33Y/F	DATE : 10/02/2024
-------------------	-------------	-------------------

X RAY CHEST (PA)

OBSERVATIONS:

Both the lung fields and apices appear clear.
Both the hilar shadow appears normal.
Cardiac silhouette appears normal.
Both the costophrenic sinuses are clear.
Mediastinal and tracheal shadows are normal.
Both the domes of diaphragm are normal.
Visualized rib cage and clavicle are normal.

COMMENTS:

No significant abnormality is seen.

Shaily
DR. SHAILY JANI (M.D., DNB)
CONSULTANT RADIOLOGIST



24 hours Emergency Service Available for CT Scan / MRI / Pathology **AMBULANCE SERVICE AVAILABLE**

Main Branch : Paramount Complex, Gotri Road, Race Course, Vadodra, Ph. : 0265-2395772, 2397438, 6647222, +91 - 6352731483,
Path. Lab : 0265 - 6603600/901/902/903, +91 - 6160226911, +91 - 9099066029

City Branch : Opp. Brahman Sabha Hall, Pratsap Road, Dandibazar, Vadodra. Ph: 0265 - 2423233, +91 - 6352734810



301 Trivia complex, near Natubhai circle, Racecourse Road

Name : JAYA GUPTA
Ref By : ICURE HEART & DIET CLINIC

Age/Sex : 33 Yrs./F
Date : 10/02/2024
Report ID. : 4

HAEMOGRAM PROFILE

<u>TEST</u>	<u>RESULT</u>	<u>UNIT</u>	<u>METHOD</u>	<u>REFERENCE INTERVAL</u>
<u>BLOOD COUNTS & INDICES</u>				
Haemoglobin	: 11.90	gm%		12.0 - 16.0 gm%
Total RBC	: 4.38	mill/cmm		4.2 - 5.4 mill/cmm
PCV	: 43.00	%		37 - 47 %
MCV	: 98.17	fL		80 - 96 fL
MCH	: 27.16	pg		27 - 31 pg
MCHC	: 27.67	%		32 - 36 %
RDW	: 11.90	%		10 - 15 %
Total WBC	: 6,000	/cmm		4,000 - 11,000/cmm
Platelet Count	: 3,50,000	/cmm		1.5 - 4.0 Lac/cmm.
<u>DIFFERENTIAL LEUCOCYTES COUNT</u>				
Band Cells	: 00	%		00 - 06 %
Neutrophils	: 63	%		55 - 70 %
Lymphocytes	: 35	%		20 - 40 %
Eosinophils	: 01	%		01 - 06 %
Monocytes	: 01	%		02 - 08 %
Basophils	: 00	%		00 - 01 %
Platelet In Smear	: ADEQUATE			
<u>ERYTHROCYTES SEDIMENTATION RATE</u>				
ESR After 1st Hour	: 6	mm	Westergren	03 - 12 mm
Blood Group	: 'O'			
Rh Factor (Anti D.)	: 'POSITIVE'			

(By Fully Automated Cell Counter Sysmex KX - 21, Japan)

END OF REPORT

Heart & General Clinic

301 Trivia complex, near Natubhai circle, Racecourse Road

Name : JAYA GUPTA
Ref By : ICURE HEART & DIET CLINIC

Age/Sex : 33 Yrs./F
Date : 10/02/2024
Report ID. : 4

BIOCHEMISTRY

<u>TEST</u>	<u>RESULT</u>	<u>UNIT</u>	<u>REFERENCE INTERVAL</u>
Blood Urea	: 30.00	mg/dL	10 - 50 mg/dL
Blood Urea Nitrogen - BUN	: 14.00	mg/dL	4.5 - 19.0 mg/dL
Serum Creatinine	: 0.95	mg/dL	0.6 - 1.4 mg/dL
Serum Uric Acid	: 4.50	mg/dL	2.4 - 5.7 mg/dL
Bilirubin - Total	: 0.2	mg/dL	0.00 - 1.00 mg/dL
Bilirubin - Direct	: 0.1	mg/dL	Upto 0.30 mg/dL
Bilirubin - Indirect	: 0.1	mg/dL	0.1 - 1.0 mg/dL
SGPT	: 18.0	IU/L	10 - 40 IU/L
SGOT	: 25.0	IU/L	Upto 40 IU/L
Serum Alkaline Phosphatase	: 62.0	U/L	37 - 147 U/L
<u>FASTING (FBS)</u>			
Blood Glucose	: 96.0	mg/dL	70.00 - 110.00 mg/dL
<u>POST-PRANDIAL</u>			
Blood Glucose	: 108.0	mg/dL	80 - 140 mg/dL
<u>SPECIAL TESTS</u>			
GGT	: 15	U/L	05 - 85 U/L
Gamma Glutamyltransferase			

Done By Fully Auto Analyzer MIRA A-1004

END OF REPORT



301 Trivia complex, near Natubhai circle, Racecourse Road

Name : JAYA GUPTA
Ref By : ICURE HEART & DIET CLINIC

Age/Sex : 33 Yrs./F
Date : 10/02/2024
Report ID. : 4

LIPID PROFILE

<u>TEST</u>	<u>RESULT</u>	<u>UNIT</u>	<u>REFERENCE INTERVAL</u>
Total Lipid (Calculated)	: 442	mg/dL	350 - 750 mg/dL
Serum Cholesterol	: 132.0	mg/dL	130 - 200 mg/dL
Serum Triglyceride	: 101.0	mg/dL	60 - 165 mg/dL
HDL Cholesterol	: 45.0	mg/dL	30 - 70 mg/dL
LDL Cholesterol	: 66.8	mg/dL	Upto 150 mg/dL
LDL Cholesterol - Direct	: 118.0	mg/dL	Upto 150 mg/dL
CHOL./HDL Chol. Ratio	: 2.93	: 1	Less than 5
LDL Chol/HDL Chol Ratio	: 1.48	: 1	Less than 3.5
VLDL (Calculated)	: 20.20	mg/dL	Upto 30 mg/dL

Hb A1C REPORT

Hb A1C - Glycated Hb Glycated Haemoglobin	: 6.0	%	Non Diabetic : 4.3 - 6.3 % Good Control : 6.4 - 7.5 % Moderate Control : 7.5 - 9.0 % Poor Control : 9.0 % & Above
Avg. Blood Glucose Level	: 136	mg/dL	
Estimated Average Glucose eAG	: 126	mg%	

END OF REPORT

301 Trivia complex, near Natubhai circle, Racecourse Road

Name : JAYA GUPTA
Ref By : ICURE HEART & DIET CLINIC

Age/Sex : 33 Yrs./F
Date : 10/02/2024
Report ID. : 4

EXAMINATION OF URINE

<u>TEST</u>	<u>RESULT</u>	<u>UNIT</u>
Sample	: FASTING	
<u>PHYSICAL EXAMINATION</u>		
Quantity	: 20	mL
Colour	: YELLOW	
Transperancy	: CLEAR	
Specific Gravity	: 1.030	
Reaction	: ACIDIC	
Deposits	: ABSENT	
<u>CHEMICAL EXAMINATION</u>		
Albumin	: NIL	
Sugar	: NIL	
Acetone	: ABSENT	
Bile Salts	: ABSENT	
Bile Pigments	: ABSENT	
Urobilinogen	: NORMAL : ~ < 1.0 mg/dL	
Occult Blood	: ABSENT	
Nitrate	: ABSENT	
<u>MICROSCOPIC EXAMINATION</u>		
Pus Cells	: 0-1 / hpf	
RBC	: NIL	
Epithelial Cells	: NIL	
Crystals	: NIL	
Amorphous Phosphate	: NIL	
Cast	: NIL	

THYROID FUNCTIONS

Total Triiodothyronine - T3	: 0.99	ng/mL	0.58 -1.59 ng/mL
Total Thyroxine - T4	: 8.95	ng/mL	4.87 - 11.72 microgram%
Thyroid Sti. Hormone -TSH	: 2.50	ng/mL	0.49 to 4.67 IU/mL

END OF REPORT

