

Dr. Vimmi Goel  
MBBS, MD (Internal Medicine)  
Sr. Consultant Non Invasive Cardiology  
Reg. No: MMC- 2014/01/0113



Name: Mr. yadnik sedmake Date: 14/06/23

Age: 41 y Sex: M/F Weight: 70.7 kg Height: 159.3 inc BMI: 27.9

BP: 130/90 mmHg Pulse: 92 bpm RBS: \_\_\_\_\_ mg/dl

SPO2: 99%

Dr. Rahul Atara  
BDS, MDS (Endodontics)  
Reg. No: A-16347

Name: Mr. Yashnik Sedmake Date: 14/06/23

Age: 41 Sex:  M  F Weight: \_\_\_\_\_ kg Height: \_\_\_\_\_ Inc: \_\_\_\_\_ BMI: \_\_\_\_\_

BP: \_\_\_\_\_ mmHg Pulse: \_\_\_\_\_ bpm RBS: \_\_\_\_\_ mg/dl

OPK Mild calculus  
Stain

Deep cavity  $\bar{c}$   $\bar{f}_5$

Impacted  $\bar{f}_8$

$\bar{A} \bar{V}$  - Ret + ap  $\bar{c}$   $\bar{f}_5$   
Scaling  $\oplus$

Vishu

## KIMS KINGSWAY HOSPITALS

(A Unit Of SPANV Medisearch Lifescience Pvt. Ltd.)

44, Kingsway Near Kasturchand Park Nagpur – 440001

P: +91 7126789100, F: +91 7126789100

Patient Name	YADNIK SEDMAKE	UHID	2324008618
AGE/ SEX	41/M	DATE	14/06/2023

### GLASS PRISCIPTION

EYE	SPH	CYL	AXIS	VISION
RIGHT	00	00	00	6/6
LEFT	00	00	0	6/6

### NEAR ADDITION

RIGHT	+1.00D	N6
LEFT	+1.00D	N6

### REMARK – OLD GLASS

**Dr.ASHISH KAMBLE**  
**MBBS,MS(OPTH),FICO(LON),FVRS.**  
**VITREORETINAL & PHACO SURGEON**

REG. NO:MCI-11-39352



**CLINICAL DIAGNOSTIC LABORATORY**  
**DEPARTMENT OF PATHOLOGY**

<b>Patient Name</b> : Mr. YADNIK SEDMAKE	<b>Age /Gender</b> : 41 Y(s)/Male
<b>Bill No/ UMR No</b> : BIL2324016575/UMR2324008618	<b>Referred By</b> : Dr. Vimmi Goel MBBS,MD
<b>Received Dt</b> : 14-Jun-23 09:00 am	<b>Report Date</b> : 14-Jun-23 11:34 am

**HAEMOGRAM**

<u>Parameter</u>	<u>Specimen</u>	<u>Results</u>	<u>Biological Reference</u>	<u>Method</u>
Haemoglobin	Blood	<b>17.5</b>	13.0 - 17.0 gm%	Photometric
Haematocrit(PCV)		<b>51.2</b>	40.0 - 50.0 Vol%	Calculated
RBC Count		<b>6.03</b>	4.5 - 5.5 Millions/cumm	Photometric
Mean Cell Volume (MCV)		85	83 - 101 fl	Calculated
Mean Cell Haemoglobin (MCH)		29.0	27 - 32 pg	Calculated
Mean Cell Haemoglobin Concentration (MCHC)		34.1	31.5 - 35.0 g/l	Calculated
RDW		<b>16.1</b>	11.5 - 14.0 %	Calculated
Platelet count		167	150 - 450 10 <sup>3</sup> /cumm	Impedance
WBC Count		5400	4000 - 11000 cells/cumm	Impedance

**DIFFERENTIAL COUNT**

Neutrophils	<b>47.0</b>	50 - 70 %	Flow Cytometry/Light microscopy
Lymphocytes	<b>42.0</b>	20 - 40 %	Flow Cytometry/Light microscopy
Eosinophils	<b>7.9</b>	1 - 6 %	Flow Cytometry/Light microscopy
Monocytes	3.1	2 - 10 %	Flow Cytometry/Light microscopy
Basophils	0.0	0 - 1 %	Flow Cytometry/Light microscopy
Large Immature cells	0.0		Flowcytometry

**CLINICAL DIAGNOSTIC LABORATORY  
DEPARTMENT OF PATHOLOGY**

<b>Patient Name</b> : Mr. YADNIK SEDMAKE	<b>Age /Gender</b> : 41 Y(s)/Male
<b>Bill No/ UMR No</b> : BIL2324016575/UMR2324008618	<b>Referred By</b> : Dr. Vimmi Goel MBBS,MD
<b>Received Dt</b> : 14-Jun-23 09:00 am	<b>Report Date</b> : 14-Jun-23 11:34 am

<u>Parameter</u>	<u>Specimen</u>	<u>Results</u>	<u>Biological Reference</u>	<u>Method</u>
Absolute Neutrophil Count		2538	2000 - 7000 /cumm	Calculated
Absolute Lymphocyte Count		2268	1000 - 4800 /cumm	Calculated
Absolute Eosinophil Count		426.6	20 - 500 /cumm	Calculated
Absolute Monocyte Count		<b>167.4</b>	200 - 1000 /cumm	Calculated
Absolute Basophil Count		0	0 - 100 /cumm	Calculated

**PERIPHERAL SMEAR**

RBC	Normochromic Normocytic			
Anisocytosis	Anisocytosis +(Few)			
WBC	As Above			
Platelets	Adequate			
<b>ESR</b>	02	0 - 15 mm/hr		Automated Westergren's Method
*** End Of Report ***				

Suggested Clinical Correlation \* If necessary, Please discuss

Verified By : : 11100245

Test results related only to the item tested.

No part of the report can be reproduced without written permission of the laboratory.

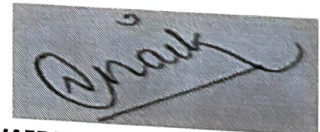

**Dr. VAIDEHEE NAIK, MBBS,MD  
CONSULTANT PATHOLOGIST**



**CLINICAL DIAGNOSTIC LABORATORY**

**DEPARTMENT OF BIOCHEMISTRY**

<b>Patient Name</b> : Mr. YADNIK SEDMAKE	<b>Age /Gender</b> : 41 Y(s)/Male
<b>Bill No/ UMR No</b> : BIL2324016575/UMR2324008618	<b>Referred By</b> : Dr. Vimmi Goel MBBS,MD
<b>Received Dt</b> : 14-Jun-23 08:57 am	<b>Report Date</b> : 14-Jun-23 11:07 am

<u>Parameter</u>	<u>Specimen</u>	<u>Results</u>	<u>Biological Reference</u>	<u>Method</u>
Fasting Plasma Glucose	Plasma	<b>101</b>	< 100 mg/dl	GOD/POD,Colorimetric
<b>GLYCOSYLATED HAEMOGLOBIN (HBA1C)</b>				
<b>HbA1c</b>		5.1	Non-Diabetic : <= 5.6 % Pre-Diabetic : 5.7 - 6.4 % Diabetic : >= 6.5 %	HPLC

\*\*\* End Of Report \*\*\*

Suggested Clinical Correlation \* If necessary, Please discuss

Verified By : : 11100245

Test results related only to the item tested.

No part of the report can be reproduced without written permission of the laboratory.

**Dr. Anuradha Deshmukh, MBBS,MD**  
**CONSULTANT MICROBIOLOGIST**

SPANV Medisearch Lifesciences Private Limited

44, Parwana Bhawan, Kingsway, Nagpur - 440 001, Maharashtra, India.

Phone: +91 0712 6789100

CIN: U74999MH2018PTC303510



**CLINICAL DIAGNOSTIC LABORATORY**  
**DEPARTMENT OF BIOCHEMISTRY**

<b>Patient Name</b> : Mr. YADNIK SEDMAKE	<b>Age / Gender</b> : 41 Y(s)/Male
<b>Bill No/ UMR No</b> : BIL2324016575/UMR2324008618	<b>Referred By</b> : Dr. Vimmi Goel MBBS,MD
<b>Received Dt</b> : 14-Jun-23 12:19 pm	<b>Report Date</b> : 14-Jun-23 01:29 pm

<u>Parameter</u>	<u>Specimen</u>	<u>Results</u>	<u>Biological Reference</u>	<u>Method</u>
Post Prandial Plasma Glucose	Plasma	93	< 140 mg/dl	GOD/POD, Colorimetric

**Interpretation:**

Clinical Decision Value as per ADA Guidelines 2021

Diabetes Mellites If,  
Fasting  $\geq$  126 mg/dl  
Random/2Hrs.OGTT  $\geq$  200 mg/dl  
Impaired Fasting = 100-125 mg/dl  
Impaired Glucose Tolerance = 140-199 mg/dl

\*\*\* End Of Report \*\*\*

Suggested Clinical Correlation \* If necessary, Please discuss

Verified By : : 11100026

Test results related only to the item tested.

No part of the report can be reproduced without written permission of the laboratory.

**Dr. VAIDEHEE NAIK, MBBS,MD**  
**CONSULTANT PATHOLOGIST**



**CLINICAL DIAGNOSTIC LABORATORY**  
**DEPARTMENT OF BIOCHEMISTRY**

<b>Patient Name</b> : Mr. YADNIK SEDMAKE	<b>Age /Gender</b> : 41 Y(s)/Male
<b>Bill No/ UMR No</b> : BIL2324016575/UMR2324008618	<b>Referred By</b> : Dr. Vimmi Goel MBBS,MD
<b>Received Dt</b> : 14-Jun-23 09:00 am	<b>Report Date</b> : 14-Jun-23 11:07 am

**LIPID PROFILE**

<u>Parameter</u>	<u>Specimen</u>	<u>Results</u>	<u>Method</u>
Total Cholesterol	Serum	175 < 200 mg/dl	Enzymatic(CHE/CHO/POD)
Triglycerides		105 < 150 mg/dl	Enzymatic
HDL Cholesterol Direct		<b>36</b> > 40 mg/dl	(Lipase/GK/GPO/POD)
LDL Cholesterol Direct		<b>123.83</b> < 100 mg/dl	Phosphotungstic acid/mgcl-Enzymatic (microslide)
VLDL Cholesterol		21 < 30 mg/dl	Enzymatic
Tot Chol/HDL Ratio		5 3 - 5	Calculated
			Calculation

<u>Intiate therapeutic</u>	<u>Consider Drug therapy</u>	<u>LDC-C</u>
CHD OR CHD risk equivalent	>100	>130, optional at 100-129
Multiple major risk factors conferring 10 yrs CHD risk >20%		<100
Two or more additional major risk factors, 10 yrs CHD risk <20%	>130	10 yrs risk 10-20 % >130
No additional major risk or one additional major risk factor	>160	10 yrs risk <10% >160
		>190, optional at 160-189
		<160

\*\*\* End Of Report \*\*\*

Suggested Clinical Correlation \* If necessary, Please discuss

Verified By : : 11100026

Test results related only to the item tested.

No part of the report can be reproduced without written permission of the laboratory.

**Dr. Anuradha Deshmukh, MBBS,MD**  
**CONSULTANT MICROBIOLOGIST**





**CLINICAL DIAGNOSTIC LABORATORY**  
**DEPARTMENT OF BIOCHEMISTRY**

**Patient Name** : Mr. YADNIK SEDMAKE      **Age /Gender** : 41 Y(s)/Male  
**Bill No/ UMR No** : BIL2324016575/UMR2324008618      **Referred By** : Dr. Vimmi Goel MBBS,MD  
**Received Dt** : 14-Jun-23 09:00 am      **Report Date** : 14-Jun-23 11:07 am

**THYROID PROFILE**

<u>Parameter</u>	<u>Specimen</u>	<u>Results</u>	<u>Biological Reference</u>	<u>Method</u>
T3	Serum	1.49	0.55 - 1.70 ng/ml	Enhanced chemiluminescence
Free T4		1.39	0.80 - 1.70 ng/dl	Enhanced Chemiluminescence
TSH		2.85	0.50 - 4.80 uIU/ml	Enhanced chemiluminescence

\*\*\* End Of Report \*\*\*

Suggested Clinical Correlation \* If necessary, Please discuss

Verified By : : 11100026

Test results related only to the item tested.

No part of the report can be reproduced without written permission of the laboratory.

**Dr. Anuradha Deshmukh, MBBS,MD**  
**CONSULTANT MICROBIOLOGIST**



**CLINICAL DIAGNOSTIC LABORATORY**

**DEPARTMENT OF BIOCHEMISTRY**

<b>Patient Name</b> : Mr. YADNIK SEDMAKE	<b>Age / Gender</b> : 41 Y(s)/Male
<b>Bill No/ UMR No</b> : BIL2324016575/UMR2324008618	<b>Referred By</b> : Dr. Vimmi Goel MBBS,MD
<b>Received Dt</b> : 14-Jun-23 09:00 am	<b>Report Date</b> : 14-Jun-23 11:07 am

<u>Parameter</u>	<u>Specimen</u>	<u>Result Values</u>	<u>Biological Reference</u>	<u>Method</u>
<b>RFT</b>				
Blood Urea	Serum	25	19.0 - 43.0 mg/dl	Urease with indicator dye
Creatinine		0.9	0.66 - 1.25 mg/dl	Enzymatic ( creatinine amidohydrolase)
GFR		110.0		Calculation by CKD-EPI 2021
Sodium		142	136 - 145 mmol/L	Direct ion selective electrode
Potassium		4.27	3.5 - 5.1 mmol/L	Direct ion selective electrode
<b>LIVER FUNCTION TEST(LFT)</b>				
Total Bilirubin		1.00	0.2 - 1.3 mg/dl	Azobilirubin/Dyphylline
Direct Bilirubin		0.30	0.1 - 0.3 mg/dl	Calculated
Indirect Bilirubin		0.70	0.1 - 1.1 mg/dl	Duel wavelength spectrophotometric
Alkaline Phosphatase		79	38 - 126 U/L	pNPP/AMP buffer
SGPT/ALT		32	10 - 40 U/L	Kinetic with pyridoxal 5 phosphate
SGOT/AST		34	15 - 40 U/L	Kinetic with pyridoxal 5 phosphate
Serum Total Protein		7.89	6.3 - 8.2 gm/dl	Biuret (Alkaline cupric sulphate)
Albumin Serum		4.64	3.5 - 5.0 gm/dl	Bromocresol green Dye Binding
Globulin		3.26	2.0 - 4.0 gm/	Calculated
A/G Ratio		1.4		

\*\*\* End Of Report \*\*\*

Suggested Clinical Correlation \* If necessary, Please discuss

Verified By : : 11100026

Test results related only to the item tested.

No part of the report can be reproduced without written permission of the laboratory.

**Dr. Anuradha Deshmukh, MBBS,MD  
CONSULTANT MICROBIOLOGIST**

SPANV Medisearch Lifesciences Private Limited

44, Parwana Bhawan, Kingsway, Nagpur - 440 001, Maharashtra, India.

Phone: +91 0712 6789100

CIN: U74999MH2018PTC303510



**CLINICAL DIAGNOSTIC LABORATORY**

**DEPARTMENT OF PATHOLOGY**

<b>Patient Name</b> : Mr. YADNIK SEDMAKE	<b>Age / Gender</b> : 41 Y(s)/Male
<b>Bill No/ UMR No</b> : BIL2324016575/UMR2324008618	<b>Referred By</b> : Dr. Vimmi Goel MBBS,MD
<b>Received Dt</b> : 14-Jun-23 10:26 am	<b>Report Date</b> : 14-Jun-23 11:41 am

<u>Parameter</u>	<u>Specimen</u>	<u>Results</u>	<u>Method</u>
<b>URINE MICROSCOPY</b>			
<b><u>PHYSICAL EXAMINATION</u></b>			
Volume	Urine	40 ml	
Colour.		Pale yellow	
Appearance		Clear	
<b><u>CHEMICAL EXAMINATION</u></b>			
Reaction (pH)	Urine	5.0	4.6 - 8.0
Specific gravity		1.010	1.005 - 1.025
Urine Protein		Negative	Indicators ion concentration protein error of pH indicator
Sugar		Negative	GOD/POD
Bilirubin		Negative	Diazonium
Ketone Bodies		Negative	Legal's est Principle
Nitrate		Negative	
Urobilinogen		Normal	Ehrlich's Reaction
<b><u>MICROSCOPIC EXAMINATION</u></b>			
Epithelial Cells	Urine	0-1	0 - 4 /hpf
R.B.C.		Absent	0 - 4 /hpf
Pus Cells		0-1	0 - 4 /hpf
Casts		Absent	Manual
Crystals		Absent	Manual
<b><u>USF(URINE SUGAR FASTING)</u></b>			
Urine Glucose	Urine	Negative	GOD/POD

\*\*\* End Of Report \*\*\*

Suggested Clinical Correlation \* If necessary, Please discuss

Verified By : : 11100731

Test results related only to the item tested.

No part of the report can be reproduced without written permission of the laboratory.

**Dr. Anuradha Deshmukh, MBBS,MD  
CONSULTANT MICROBIOLOGIST**

SPANV Medisearch Lifesciences Private Limited

44, Parwana Bhawan, Kingsway, Nagpur - 440 001, Maharashtra, India.

Phone: +91 0712 6789100

CIN: U74999MH2018PTC303510



**CLINICAL DIAGNOSTIC LABORATORY  
DEPARTMENT OF IMMUNO HAEMATOLOGY**

<b>Patient Name</b> : Mr. YADNIK SEDMAKE	<b>Age / Gender</b> : 41 Y(s)/Male
<b>Bill No/ UMR No</b> : BIL2324016575/UMR2324008618	<b>Referred By</b> : Dr. Vimmi Goel MBBS,MD
<b>Received Dt</b> : 14-Jun-23 09:00 am	<b>Report Date</b> : 14-Jun-23 11:40 am

**BLOOD GROUPING AND RH**

<u>Parameter</u>	<u>Specimen</u>	<u>Results</u>	
BLOOD GROUP.	EDTA Whole Blood & Plasma/ Serum	" B "	Gel Card Method
Rh (D) Typing.		" Positive "(+Ve)	

\*\*\* End Of Report \*\*\*

Suggested Clinical Correlation \* If necessary, Please discuss

Verified By : : 11100245

Test results related only to the item tested.

No part of the report can be reproduced without written permission of the laboratory.

**Dr. VAIDEHEE NAIK, MBBS,MD  
CONSULTANT PATHOLOGIST**



**CLINICAL DIAGNOSTIC LABORATORY**  
**DEPARTMENT OF BIOCHEMISTRY**

<b>Patient Name</b> : Mr. YADNIK SEDMAKE	<b>Age /Gender</b> : 41 Y(s)/Male
<b>Bill No/ UMR No</b> : BIL2324016575/UMR2324008618	<b>Referred By</b> : Dr. Vimmi Goel MBBS,MD
<b>Received Dt</b> : 14-Jun-23 12:28 pm	<b>Report Date</b> : 14-Jun-23 01:57 pm

**URINE SUGAR**

**Parameter**  
Urine Glucose

**Result Values**  
Negative  
\*\*\* End Of Report \*\*\*

Suggested Clinical Correlation \* If neccessary, Please discuss

Verified By : : 11100731

Test results related only to the item tested.

No part of the report can be reproduced without written permission of the laboratory.

**Dr. Anuradha Deshmukh, MBBS,MD**  
**CONSULTANT MICROBIOLOGIST**

**DEPARTMENT OF RADIOLOGY & IMAGING SCIENCE**

NAME	YADNIK SEDMAKE	STUDY DATE	14-06-2023 09:25:22
AGE/ SEX	41Y5M29D / M	HOSPITAL NO.	UMR2324008618
ACCESSION NO.	BIL2324016575-9	MODALITY	DX
REPORTED ON	14-06-2023 10:43	REFERRED BY	Dr. Vimmi Goel

**X-RAY CHEST PA VIEW**

Both the lung fields are clear.

Heart and Aorta are normal.

Both hilar shadows appear normal.

Diaphragm domes and CP angles are clear.

Bony cage is normal.

**IMPRESSION** -No pleuro-parenchymal abnormality seen.



**DR. ASAWARI. S. LAUTRE**  
MBBS (KEM HOSPITAL),  
MD RADIODIAGNOSIS (TMH MUMBAI)  
CONSULTANT RADIOLOGIST.

SPANV Medisearch Lifesciences Private Limited  
44, Parwana Bhawan, Kingsway, Nagpur - 440 001, Maharashtra, India.  
Phone: +91 0712 6789100

N.B : This is only a professional opinion and not the final diagnosis. Radiological investigations are subject to variations due to technical limitations.  
Hence, correlation with clinical findings and other investigations should be carried out to know true nature of illness.

NAME OF PATIENT:	MR. YADNIK SEDMAKE	AGE & SEX:	41 YRS/M
UMR NO	2324008618	BILL NO:	2324016575
REF BY:	DR. VIMMI GOEL	DATE:	14/06/2023

USG ABDOMEN AND PELVIS

LIVER is normal in size (13 cm) and **show raised echogenicity**. No evidence of any focal lesion seen. Intrahepatic biliary radicals are not dilated. PORTAL VEIN and CBD are normal in course and caliber.

GALL BLADDER is physiologically distended. No stones or sludge seen within it. Wall thickness is within normal limits.

PANCREAS is obscured by overlying bowel gases.

SPLEEN is normal in size, shape and echotexture. No focal lesion seen.

Both KIDNEYS are normal in shape, size and echotexture.

**Few tiny calculi are seen in lower pole of left kidney, largest measures 3 mm.**

No evidence of hydronephrosis seen.

URETERS are not dilated.

URINARY BLADDER is well distended. No calculus or mass lesion seen.

**Prostate is enlarged in size (volume – 35 cc).**

There is no free fluid or abdominal lymphadenopathy seen.

IMPRESSION: USG reveals,

- Grade II fatty liver.
- Non obstructive left renal calculi.
- Moderate prostatomegaly.

  
DR. ASAWARI LAUTRE  
MBBS,MD(Radio-Diag), (2016083313)  
CONSULTANT RADIOLOGIST

Kingsway Hospitals  
44 Kingsway, Mohan Nagar,  
Near Kasturchand Park, Nagpur

Station  
Telephone:

## EXERCISE STRESS TEST REPORT

Patient Name: Mr. Yadnik, Sedmake  
Patient ID: 008618  
Height:  
Weight:  
Study Date: 14.06.2023  
Test Type: Treadmill Stress Test  
Protocol: BRUCE

DOB: 14.12.1981  
Age: 41 yrs  
Gender: Male  
Race: Indian  
Referring Physician: -- Mediwheel HCU  
Attending Physician: Dr. Vimmi Goel  
Technician: --

### Medications:

### Medical History:

NIL

### Reason for Exercise Test:

Screening for CAD

### Exercise Test Summary:

Phase Name	Stage Name	Time in Stage	Speed (mph)	Grade (%)	HR (bpm)	BP (mmHg)	Comment
PRETEST	SUPINE	00:05	0.00	0.00	90	120/80	
	WARM-UP	00:06	0.70	0.00	88		
EXERCISE	STAGE 1	03:00	1.70	10.00	139	120/80	
	STAGE 2	03:00	2.50	12.00	153	130/80	
	STAGE 3	02:57	3.40	14.00	173	140/80	
RECOVERY		01:00	0.00	0.00	142	140/80	
		02:00	0.00	0.00	120		
		00:21	0.00	0.00	121		

The patient exercised according to the BRUCE for 8:56 min:s, achieving a work level of Max. METS: 10.10. The resting heart rate of 92 bpm rose to a maximal heart rate of 173 bpm. This value represents 96 % of the maximal, age-predicted heart rate. The resting blood pressure of 120/80 mmHg, rose to a maximum blood pressure of 140/80 mmHg. The exercise test was stopped due to Target heart rate achieved.

### Interpretation:

Summary: Resting ECG: normal.

Functional Capacity: normal.

HR Response to Exercise: appropriate.

BP Response to Exercise: normal resting BP - appropriate response.

Chest Pain: none.

Arrhythmias: none.

ST Changes: none.

Overall impression: Normal stress test.

### Conclusions:

TMT is negative for inducible ischemia.

Dr. VIMMI GOEL  
MBBS, MD  
Sr. Consultant-Non-Invasive Cardiology  
Reg. No.: 2014/01/0113



41 Years

MR. YADNIK SADMAKE  
Male

14-Jun-23 11:05:56 AM

KIMS-KINGSWAY HOSPITALS

PBC DEPT.

Rate 82 · Sinus rhythm.....normal P axis, V-rate 50-99  
 · Borderline T abnormalities, diffuse leads.....T flat/neg  
 · Baseline wander in lead(s) V1

--AXIS--

P 36  
 QRS 80  
 T -48

12 Lead; Standard Placement

- BORDERLINE ECG -

Unconfirmed Diagnosis

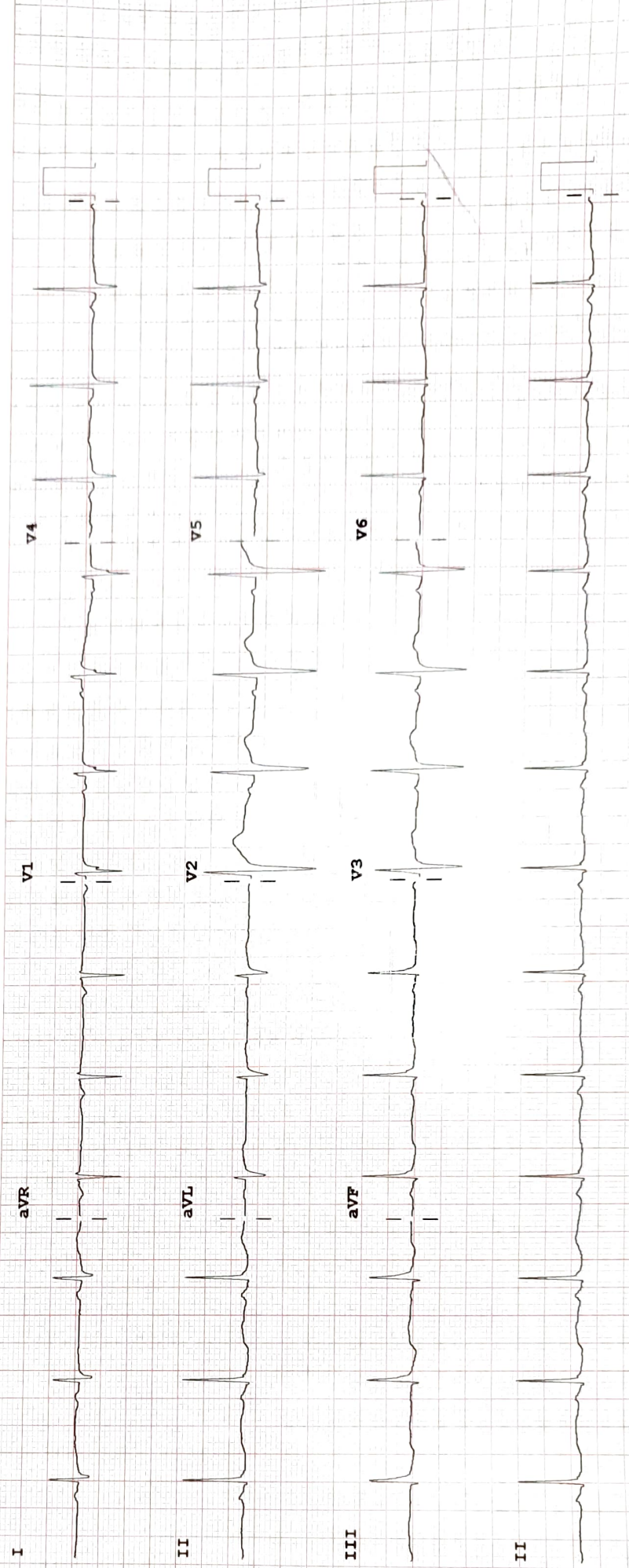

Device: Speed: 25 mm/sec Limb: 10 mm/mV Chest: 10.0 mm/mV

F 50~ 0.50-150 Hz W 100B CL P?