

ID: 10140000379209
Name: SHREYAS J
Age: 30 Years
Gender: Male

2023-04-14 10:36:40

Vent. Rate	71 bpm
PR Interval	126 ms
QRS Duration	114 ms
QT/QTc Interval	384/403 ms
P/QRS/T Axes	43/3/32 deg
QTc/QTc/QTc	

Sinus rhythm
Normal ECG

Unconfirmed Diagnosis

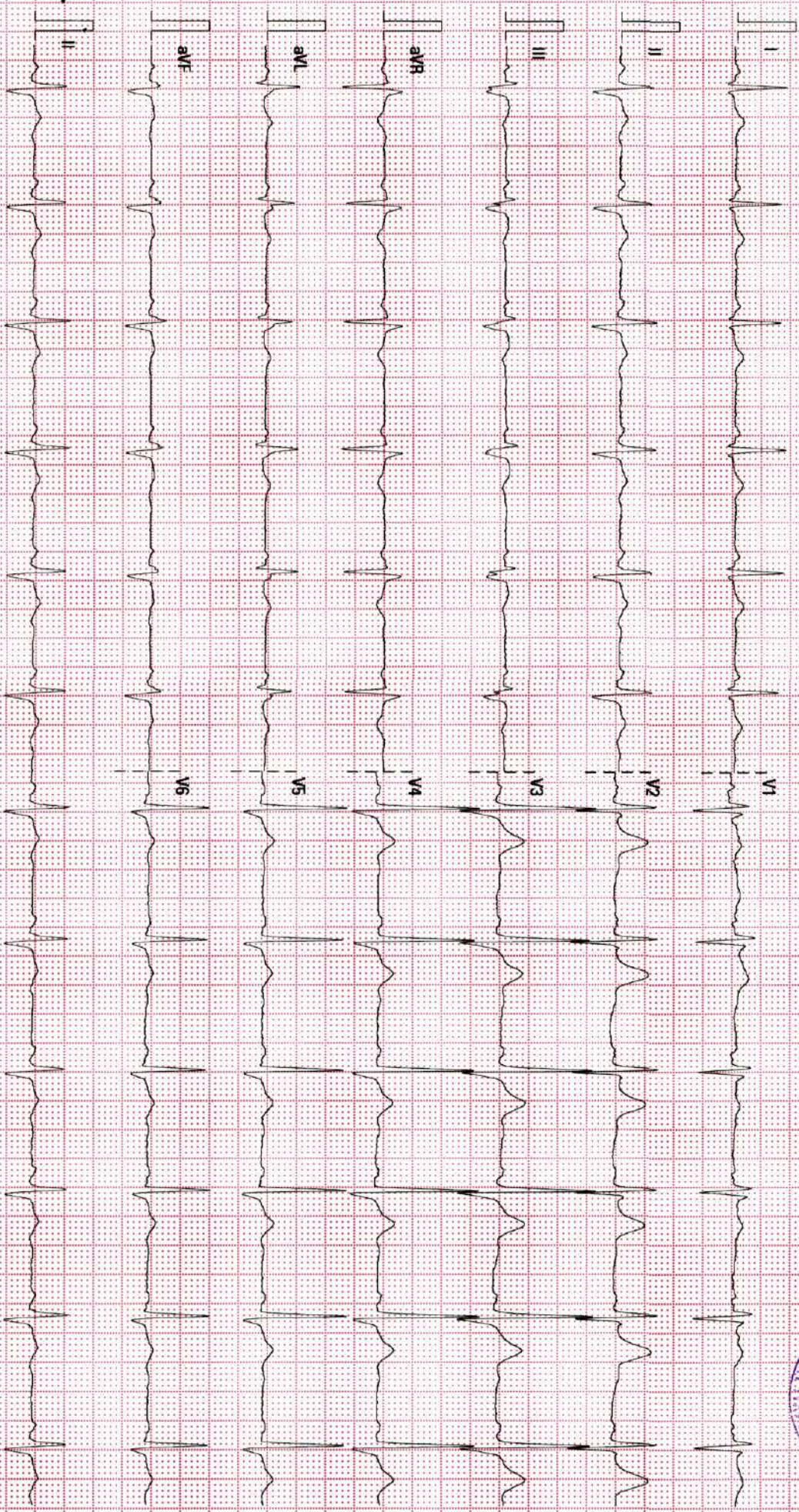
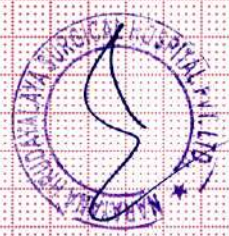

25 mm/s 10 mm/mV 50 Hz BDF 35 Hz

NARAYANA SURGICAL HOSPITAL MYSURU

02 10 00 V28 4.1

SM-FN-21032459

Patient Name	Shreyas J	Requested By	Dr. Naveen Kumar D S
MRN	10140000379209	Procedure DateTime	2023-04-14 10:34:03
Age/Sex	30y/ Male	Hospital	NH-Mysore

X-RAY CHEST PA VIEW

Clinical details : Health check up

The C.T.Ratio is within normal limits.

The lung fields are clear.

The costo and cardiophrenic angles are free.

The domes of diaphragm are normally placed.

The bony thorax shows no gross abnormality.

IMPRESSION: No abnormality detected.

To correlate clinically.



Dr. Rakesh Sharma M N

MBBS,DMRD, DNB(Radiology)

Consultant

Department of Radiology



This is a digitally signed valid document. Reported Date/Time: 2023-04-14 10:45:05

Patient Name	Shreyas J	Requested By	Dr. Naveen Kumar D S
MRN	10140000379209	Procedure DateTime	2023-04-14 12:29:40
Age/Sex	/ Male	Hospital	NH-Mysore

ULTRASOUND SCAN OF ABDOMEN AND PELVIS (MHC)

LIVER - Normal in size (14.2cm) and shows mild fatty changes. No evidence of focal lesions.

BILIARY RADICLES - No dilatation.

CBD - Normal in size. No evidence of calculi.

GALL BLADDER - Partially distended.

PORTAL VEIN - Normal in caliber.

PANCREAS - Head and body of pancreas show normal echotexture.

SPLEEN - Normal.

KIDNEYS - Both kidneys are normal in size and echotexture. No evidence of calyceal dilatation or calculi seen.

BLADDER - Distended and appears normal.

PROSTATE - Appears normal.

No free fluid seen in the abdomen.

IMPRESSION: Mild fatty liver.

To correlate clinically.

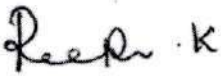

Dr. Roopa K
Consultant Radiologist

This is a digitally signed valid document. Reported Date/Time: 2023-04-14 12:32:12



ECHOCARDIOGRAPHY REPORT

Patient ID :	10140000379209	Report Date :	14-4-2023
Patient Name:	Mr Shreyas J		
Age / Gender :	30 Years / Male	Cath Number :	
Render No :			

MEASUREMENT

AO : 28 (20 - 40)mm **LVID(d)** : 49 (36 - 52)mm **IVS** : 10 (6 - 11)mm
LA : 30 (19 - 40)mm **LVID s** : 31 (23 - 39)mm **PWD** : 10 (6 - 11)mm
EF : 60% (>50%) **ESV** : 39 ml **EDV** : 115 ml

VALVES

Mitral Valve : Normal
Aortic valve : Normal
Tricuspid Valve : Normal
Pulmonary Valve : Normal

CHAMBERS

Left Atrium : Normal
Right Atrium : Normal
Left Ventricle : Normal
Right Ventricle : Normal

SEPTAE

IVS : Intact
IAS : Intact

GREAT ARTERIES

Aorta : Normal
Pulmonary Artery : Normal

DOPPLER DATA

Mitral : E/A 0.9/0.7 m/s, Mild MR
Aortic : Normal
Tricuspid : Trivial TR / Mild PAH, PASP 32mmHg
Pulmonary : Normal
LVOT : Normal
Vegetation/Thrombus : Normal
Pericardium : Normal

WALL MOTION ABNORMALITIES

NO RWMA

FINAL DIAGNOSIS

- NORMAL CHAMBER DIMENSIONS
- TRIVIAL TRICUSPID REGURGITATION / MILD PULMONARY ARTERIAL HYPERTENSION
- NO RWMA
- NORMAL LV FUNCTION (LVEF-60%)

DR KESHAVA MURTHY.V
(SENIOR INTERVENTIONAL
CARDIOLOGIST)

DR SRINIVAS P
(INTERVENTIONAL
CARDIOLOGIST)

DR ANAND LINGAN
(SENIOR PEDIATRIC / ADULT
INTERVENTIONAL CARDIOLOGIST)



DONE BY : VALSA

Patient Name : Mr Shreyas J

MRN : 379209

Page 2 of 2 Typed by : Mrs Sunitha

Narayana Multispeciality Hospital

Narayana Hrudayalaya Surgical Hospital Pvt. Ltd.

CIN: U85100KA2010PTC055453

Registered Office: 258/A, Bommasandra Industrial Area, Anekal Taluk, Bangalore 560099

Hospital Address: CAH/1, 3rd Phase, Devanur, Mysore 570019

Tel: +91 821 7122 222 | E-mail : info.mys@narayanahealth.org | Web: www.narayanahealth.org

DEPARTMENT OF LABORATORY MEDICINE

Final Report

Patient Name : Shreyas J MRN : 10140000379209 Gender/Age : MALE , 30y (07/12/1992)

Collected On : 14/04/2023 09:43 AM Received On : 14/04/2023 09:57 AM Reported On : 14/04/2023 12:56 PM

Barcode : 602304140070 Specimen : Serum Consultant : Dr. Naveen Kumar D S(GENERAL MEDICINE)

Sample adequacy : Satisfactory Visit No : OP-001 Patient Mobile No : 9599853297

BIOCHEMISTRY

Test	Result	Unit	Biological Reference Interval
SERUM CREATININE			
Serum Creatinine (Spectrophotometry)	1.1	mg/dL	0.8-1.3
eGFR (Calculated By MDRD Formula)	78.6	mL/min/1.73m ²	-
Blood Urea Nitrogen (BUN) (Spectrophotometry)	10	mg/dL	7.0-20.0
Serum Sodium (Spectrophotometry)	141	mmol/L	135.0-150.0
Serum Potassium (Spectrophotometry)	4.9	mmol/L	3.5-5.0
LIPID PROFILE (CHOL,TRIG,HDL,LDL,VLDL)			
Cholesterol Total (Spectrophotometry)	181	mg/dL	Normal <200 High >240 Borderline 200 - 239
Triglycerides (Spectrophotometry)	126	mg/dL	Very High >500 Borderline High 150 - 199 High 200 - 499
HDL Cholesterol (HDLC) (Spectrophotometry)	35 L	mg/dL	40.0-60.0
Non-HDL Cholesterol (Spectrophotometry)	146.0	-	-
LDL Cholesterol (Calculated)	121 H	mg/dL	Desirable: <100 Optimal: 100-129 Borderline High: 130-159 High : 160-189 Very High: >190
VLDL Cholesterol (Spectrophotometry)	25	mg/dL	0.0-40.0
Cholesterol /HDL Ratio (Spectrophotometry)	5.2 H	-	0.0-5.0
LIVER FUNCTION TEST(LFT)			
Bilirubin Total (Spectrophotometry)	0.8	mg/dL	0.0-1.3

Page 1 of 3

Narayana Multispeciality Hospital

Narayana Hrudayalaya Surgical Hospital Pvt. Ltd. CIN: L85100KA2010PTC055453

Registered Office: 258/A, Bommasandra Industrial Area, Anekal Taluk, Bangalore 560099

Hospital Address: CAH/1, 3rd Phase, Devanur, Mysore 570019

Tel: +91 821 7122 222 | Fax: +91 821 7122 235 | Email: info.mys@narayanahealth.org | www.narayanahealth.org



Appointments

1800-309-0309 (Toll Free)

Emergencies

98539-98539

Patient Name : Shreyas J MRN : 10140000379209 Gender/Age : MALE , 30y (07/12/1992)

Conjugated Bilirubin (Direct) (Spectrophotometry)	0.3	mg/dL	0.0-0.3
Unconjugated Bilirubin (Indirect) (Spectrophotometry)	0.5	mg/dL	0.3-0.8
Total Protein (Spectrophotometry)	7.9	g/dL	6.4-8.2
Serum Albumin (Spectrophotometry)	4.8	g/dL	3.4-5.0
Serum Globulin (Spectrophotometry)	3.1	-	-
Albumin To Globulin (A/G)Ratio (Spectrophotometry)	1.55	-	1.0-2.1
SGOT (AST) (Spectrophotometry)	45 H	IU/L	15.0-37.0
SGPT (ALT) (Spectrophotometry)	58	IU/L	30.0-65.0
Alkaline Phosphatase (ALP) (Spectrophotometry)	71	IU/L	50.0-136.0
Gamma Glutamyl Transferase (GGT) (Spectrophotometry)	36	IU/L	15.0-85.0
THYROID PROFILE (T3, T4, TSH)			
Tri Iodo Thyronine (T3) (Enhanced Chemiluminescence Immunoassay (CLIA))	1.63	ng/dL	0.6-1.81
Thyroxine (T4) (Enhanced Chemiluminescence Immunoassay (CLIA))	11.1	ug/dl	3.2-12.6
TSH (Thyroid Stimulating Hormone) (Enhanced Chemiluminescence Immunoassay (CLIA))	3.278	mIU/L	0.4-4.049

--End of Report--

Shivaprasad

Dr. Shivaprasad P.N

MBBS, MD

CONSULTANT HEPATOLOGIST



Page 2 of 3

Narayana Multispeciality Hospital

Narayana Hrudayalaya Surgical Hospital Pvt. Ltd. CIN: L85100KA2010PTC055453

Registered Office: 258/A, Bommasandra Industrial Area, Anekal Taluk, Bangalore 560099

Hospital Address: CAH/1, 3rd Phase, Devanur, Mysore 570019

Tel: +91 821 7122 222 | Fax: +91 821 7122 235 | Email: info.mys@narayanahealth.org | www.narayanahealth.org



Appointments

1800-309-0309 (Toll Free)

Emergencies

98539-98539

Patient Name : Shreyas J MRN : 10140000379209 Gender/Age : MALE , 30y (07/12/1992)

Note

- Abnormal results are highlighted.
- Results relate to the sample only.
- Kindly correlate clinically.



Page 3 of 3

Narayana Multispeciality Hospital

Narayana Hrudayalaya Surgical Hospital Pvt. Ltd. CIN: L85100KA2010PTC055453

Registered Office: 258/A, Bommasandra Industrial Area, Anekal Taluk, Bangalore 560099

Hospital Address: CAH/1, 3rd Phase, Devanur, Mysore 570019

Tel: +91 821 7122 222 | Fax: +91 821 7122 235 | Email: info.mys@narayanahealth.org | www.narayanahealth.org



Appointments
1800-309-0309 (Toll Free)

Emergencies
98539-98539

DEPARTMENT OF LABORATORY MEDICINE

Final Report

Patient Name : Shreyas J MRN : 10140000379209 Gender/Age : MALE , 30y (07/12/1992)

Collected On : 14/04/2023 09:43 AM Received On : 14/04/2023 09:57 AM Reported On : 14/04/2023 10:18 AM

Barcode : 612304140048 Specimen : Whole Blood Consultant : Dr. Naveen Kumar D S(GENERAL MEDICINE)

Sample adequacy : Satisfactory Visit No : OP-001 Patient Mobile No : 9599853297

HAEMATOLOGY LAB

Test	Result	Unit	Biological Reference Interval
BLOOD GROUP & RH TYPING			
Blood Group (Slide Technique And Tube Technique)	"O"	-	-
RH Typing (Slide Technique And Tube Technique)	Positive	-	-
COMPLETE BLOOD COUNT (CBC)			
Haemoglobin (Hb%) (Coulter Principle)	15.69	g/dL	13.0-17.0
Red Blood Cell Count (Coulter Principle)	5.73	Million/ul	4.5-6.5
PCV (Packed Cell Volume) / Hematocrit (Calculated)	47.0	%	40.0-54.0
MCV (Mean Corpuscular Volume) (Derived From RBC Histogram)	82.0	fL	76.0-96.0
MCH (Mean Corpuscular Haemoglobin) (Calculated)	27.4	pg	27.0-32.0
MCHC (Mean Corpuscular Haemoglobin Concentration) (Calculated)	33.4	g/L	30.0-35.0
Red Cell Distribution Width (RDW) (Derived From RBC Histogram)	15.1 H	%	11.6-14.0
Platelet Count (Coulter Principle)	327	Thous/ μ L	150.0-400.0
Mean Platelet Volume (MPV)	7.98	fL	7.0-11.7
Total Leucocyte Count(WBC) (Coulter Principle)	8.98	Thous/cumm	4.0-11.0
DIFFERENTIAL COUNT (DC)			
Neutrophils (Optical/Impedance)	53.40	%	40.0-75.0

Page 1 of 2

Narayana Multispeciality Hospital

Narayana Hrudayalaya Surgical Hospital Pvt. Ltd. CIN: L85100KA2010PTC055453

Registered Office: 258/A, Bommasandra Industrial Area, Anekal Taluk, Bangalore 560099

Hospital Address: CAH/1, 3rd Phase, Devanur, Mysore 570019

Tel: +91 821 7122 222 | Fax: +91 821 7122 235 | Email: info.mys@narayanahealth.org | www.narayanahealth.org



Appointments

1800-309-0309 (Toll Free)

Emergencies

98539-98539

Patient Name : Shreyas J MRN : 10140000379209 Gender/Age : MALE , 30y (07/12/1992)

Lymphocytes (Optical/Impedance)	35.00	%	20.0-45.0
Monocytes (Optical/Impedance)	9.93	%	2.0-10.0
Eosinophils (Optical/Impedance)	1.41	%	1.0-6.0
Basophils	0.27	%	0.0-1.0
Absolute Neutrophil Count	4.8	-	-
Absolute Lymphocyte Count	3.14	-	-
Absolute Monocyte Count	0.89	-	-
Absolute Eosinophil Count	0.13	-	-
Absolute Basophil Count	0.02	-	-

As per the recommendation of International Council for Standardization in Hematology, the differential counts are additionally being reported as absolute numbers.

--End of Report--

Shivprasad

Dr. Shivaprasad P.N
 MBBS, MD
 CONSULTANT PATHOLOGIST



Note

- Abnormal results are highlighted.
- Results relate to the sample only.
- Kindly correlate clinically.



DEPARTMENT OF LABORATORY MEDICINE

Final Report

Patient Name : Shreyas J MRN : 10140000379209 Gender/Age : MALE , 30y (07/12/1992)

Collected On : 14/04/2023 09:43 AM Received On : 14/04/2023 09:58 AM Reported On : 14/04/2023 10:06 AM

Barcode : 622304140011 Specimen : Urine Consultant : Dr. Naveen Kumar D S(GENERAL MEDICINE)

Sample adequacy : Satisfactory Visit No : OP-001 Patient Mobile No : 9599853297

Test	PATHOLOGY		Biological Reference Interval
	Result	Unit	
URINE ROUTINE & MICROSCOPY			
PHYSICAL EXAMINATION			
Volume	30	ml	-
Colour	Pale Yellow	-	-
Appearance	Clear	-	-
CHEMICAL EXAMINATION			
pH(Reaction)	5.5	-	4.8-7.5
Sp. Gravity	1.025	-	1.005 - 1.030
Protein	Negative	-	-
Urine Glucose	Negative	-	-
Ketone Bodies	Negative	-	Negative
Bile Salts	Negative	-	Negative
Bile Pigment (Bilirubin)	Negative	-	Negative
Urobilinogen	Normal	-	-
Urine Leucocyte Esterase	Negative	-	Negative
Blood Urine	Negative	-	Negative
Nitrite	Negative	-	Negative
MICROSCOPIC EXAMINATION			

Page 1 of 2

Narayana Multispeciality Hospital

Narayana Hrudayalaya Surgical Hospital Pvt. Ltd. CIN: LB5100KA2010PTC055453

Registered Office: 258/A, Bommasandra Industrial Area, Anekal Taluk, Bangalore 560099

Hospital Address: CAH/1, 3rd Phase, Devanur, Mysore 570019

Tel: +91 821 7122 222 | Fax: +91 821 7122 235 | Email: info.mys@narayanahealth.org | www.narayanahealth.org



Appointments

1800-309-0309 (Toll Free)

Emergencies

98539-98539

Patient Name : Shreyas J MRN : 10140000379209 Gender/Age : MALE , 30y (07/12/1992)

Pus Cells	2-3/hpf	-	0-2
RBC	Nil	-	-
Epithelial Cells	1-2/hpf	-	2-4
Crystals	Not Seen	-	-
Casts	Not Seen	-	-

--End of Report--



Dr. Shivaprasad P.N
MBBS, MD
CONSULTANT PATHOLOGIST

Note

- Abnormal results are highlighted.
- Results relate to the sample only.
- Kindly correlate clinically.



DEPARTMENT OF LABORATORY MEDICINE

Final Report

Patient Name : Shreyas J MRN : 10140000379209 Gender/Age : MALE , 30y (07/12/1992)

Collected On : 14/04/2023 09:43 AM Received On : 14/04/2023 09:57 AM Reported On : 14/04/2023 10:20 AM

Barcode : 602304140071 Specimen : Plasma Consultant : Dr. Naveen Kumar D S(GENERAL MEDICINE)

Sample adequacy : Satisfactory Visit No : OP-001 Patient Mobile No : 9599853297

BIOCHEMISTRY

Test	Result	Unit	Biological Reference Interval
Fasting Blood Sugar (FBS) (Spectrophotometry)	91	mg/dL	70.0-100.0

--End of Report--



Dr. Shivaprasad P.N

MBBS, MD

CONSULTANT PATHOLOGIST



Note

- Abnormal results are highlighted.
- Results relate to the sample only.
- Kindly correlate clinically.



DEPARTMENT OF LABORATORY MEDICINE

Final Report

Patient Name : Shreyas J MRN : 10140000379209 Gender/Age : MALE , 30y (07/12/1992)

Collected On : 14/04/2023 09:43 AM Received On : 14/04/2023 09:57 AM Reported On : 14/04/2023 10:36 AM

Barcode : 602304140072 Specimen : Whole Blood Consultant : Dr. Naveen Kumar D S(GENERAL MEDICINE)

Sample adequacy : Satisfactory Visit No : OP-001 Patient Mobile No : 9599853297

BIOCHEMISTRY

Test	Result	Unit	Biological Reference Interval
HbA1C			
HbA1c (HPLC METHOD)	5.6	%	Upto - Normal (Non Diabetic Level): < 6 Good Control: 6.01-7.00 Fair Control: 7.01-8.00 Poor Control: > 8.01
Estimated Average Glucose (HPLC METHOD)	114.02	-	-

Interpretation:

- HbA1C above 6.5% can be used to diagnose diabetes provided the patient has symptoms. If the patient does not have symptoms with HbA1C>6.5%, repeat measurement on further sample. If the repeat test result is <6.5%, consider as diabetes high risk and repeat measurement after 6 months.
- HbA1C measurement is not appropriate in diagnosing diabetes in children, suspicion of type 1 diabetes, symptoms of diabetes for less than 2 months, pregnancy, hemoglobinopathies, medications that may result sudden increase in glucose, anemia, renal failure, HIV infection, malignancies, severe chronic hepatic, and renal disease.
- Any sample with >15% should be suspected of having a haemoglobin variant.

--End of Report--



Dr. Shivaprasad P.N
MBBS, MD
CONSULTANT PATHOLOGIST

Note

- Abnormal results are highlighted.
- Results relate to the sample only.
- Kindly correlate clinically.



DEPARTMENT OF LABORATORY MEDICINE

Final Report

Patient Name : Shreyas J MRN : 10140000379209 Gender/Age : MALE , 30y (07/12/1992)

Collected On : 14/04/2023 09:43 AM Received On : 14/04/2023 09:57 AM Reported On : 14/04/2023 10:34 AM

Barcode : 612304140049 Specimen : Whole Blood - ESR Consultant : Dr. Naveen Kumar D S(GENERAL MEDICINE)

Sample adequacy : Satisfactory Visit No : OP-001 Patient Mobile No : 9599853297

HAEMATOLOGY LAB

Test	Result	Unit	Biological Reference Interval
Erythrocyte Sedimentation Rate (ESR) (Westergren Method)	08	mm/1hr	0.0-10.0

--End of Report--



Dr. Shivaprasad P.N
MBBS, MD
CONSULTANT PATHOLOGIST



Note

- Abnormal results are highlighted.
- Results relate to the sample only.
- Kindly correlate clinically.



Page 1 of 1

Narayana Multispeciality Hospital

Narayana Hrudayalaya Surgical Hospital Pvt. Ltd. CIN: L85100KA2010PTC055453

Registered Office: 258/A, Bommasandra Industrial Area, Anekal Taluk, Bangalore 560099

Hospital Address: CAH/1, 3rd Phase, Devanur, Mysore 570019

Tel: +91 821 7122 222 | Fax: +91 821 7122 235 | Email: info.mys@narayanahealth.org | www.narayanahealth.org



Appointments
1800-309-0309 (Toll Free)

Emergencies
98539-98539

DEPARTMENT OF LABORATORY MEDICINE

Final Report

Patient Name : Shreyas J MRN : 10140000379209 Gender/Age : MALE , 30y (07/12/1992)

Collected On : 14/04/2023 12:04 PM Received On : 14/04/2023 12:34 PM Reported On : 14/04/2023 12:53 PM

Barcode : 602304140144 Specimen : Plasma Consultant : Dr. Naveen Kumar D S(GENERAL MEDICINE)

Sample adequacy : Satisfactory Visit No : OP-001 Patient Mobile No : 9599853297

BIOCHEMISTRY

Test	Result	Unit	Biological Reference Interval
Post Prandial Blood Sugar (PPBS) (Spectrophotometry)	105	mg/dL	100.0-140.0

--End of Report--



Dr. Shivaprasad P.N
MBBS, MD
CONSULTANT PATHOLOGIST



Note

- * Abnormal results are highlighted.
- * Results relate to the sample only.
- * Kindly correlate clinically.



DEPARTMENT OF LABORATORY MEDICINE

Final Report

Patient Name : Shreyas J MRN : 10140000379209 Gender/Age : MALE , 30y (07/12/1992)

Collected On : 14/04/2023 12:05 PM Received On : 14/04/2023 01:19 PM Reported On : 14/04/2023 01:48 PM

Barcode : 622304140021 Specimen : Urine Consultant : Dr. Naveen Kumar D S(GENERAL MEDICINE)

Sample adequacy : Satisfactory Visit No : OP-001 Patient Mobile No : 9599853297

PATHOLOGY

Test	Result	Unit
Urine For Sugar (Semiquantitative Strip Method- Glucose Oxidase Technique)	Negative	-

--End of Report--



Dr. Shivaprasad P.N

MBBS, MD

CONSULTANT PATHOLOGIST



Note

- Abnormal results are highlighted.
- Results relate to the sample only.
- Kindly correlate clinically.

