

DEPARTMENT OF LABORATORY MEDICINE

Final Report

Patient Name : Mr Rushit Kishorbhai Joshi MRN : 12510000235386 Gender/Age : MALE , 33y (17/02/1990)

Collected On : 04/04/2023 12:27 PM Received On : 04/04/2023 12:27 PM Reported On : 04/04/2023 01:09 PM

Barcode : 342304040030 Specimen : Urine Consultant : Dr. Manish Maheshwari(GENERAL MEDICINE)

Sample adequacy : Satisfactory Visit No : OP-001 Patient Mobile No : 8128845822

CLINICAL PATHOLOGY

Test	Result	Unit
Urine For Sugar (Post Prandial)	NIL	-

--End of Report--

Patel

Dr. Himanshu Patel
M.D(Path) Jr.Consultant
Pathology

Note

- Abnormal results are highlighted.
- Results relate to the sample only.
- Kindly correlate clinically.



DEPARTMENT OF LABORATORY MEDICINE

Final Report

Patient Name : Mr Rushit Kishorbhai Joshi MRN : 12510000235386 Gender/Age : MALE , 33y (17/02/1990)

Collected On : 04/04/2023 12:27 PM Received On : 04/04/2023 12:27 PM Reported On : 04/04/2023 01:09 PM

Barcode : 312304040150 Specimen : Plasma Consultant : Dr. Manish Maheshwari(GENERAL MEDICINE)

Sample adequacy : Satisfactory Visit No : OP-001 Patient Mobile No : 8128845822

BIOCHEMISTRY

Test	Result	Unit	Biological Reference Interval
Post Prandial Blood Sugar (PPBS) (Colorimetric)	126	mg/dL	70.0-140.0

--End of Report--

Patel

Dr. Himanshu Patel
M.D(Path) Jr.Consultant
Pathology

Note

- Abnormal results are highlighted.
- Results relate to the sample only.
- Kindly correlate clinically.



DEPARTMENT OF LABORATORY MEDICINE

Final Report

Patient Name : Mr Rushit Kishorbhai Joshi MRN : 12510000235386 Gender/Age : MALE , 33y (17/02/1990)

Collected On : 04/04/2023 09:28 AM Received On : 04/04/2023 09:31 AM Reported On : 04/04/2023 10:56 AM

Barcode : 342304040005 Specimen : Urine Consultant : Dr. Manish Maheshwari(GENERAL MEDICINE)

Sample adequacy : Satisfactory Visit No : OP-001 Patient Mobile No : 8128845822

CLINICAL PATHOLOGY

Test	Result	Unit	Biological Reference Interval
URINE ROUTINE & MICROSCOPY			
PHYSICAL EXAMINATION			
Volume	20	ml	-
Colour	Pale Yellow	-	-
Appearance	Clear	-	-
CHEMICAL EXAMINATION			
pH(Reaction)	5.5	-	5.0-9.0
Sp. Gravity	1.030	-	1.005-1.030
Protein	Present +	-	-
Urine Glucose	Negative	-	Negative
Ketone Bodies	Trace	-	-
Bile Salts	Negative	-	Negative
Bile Pigment (Bilirubin)	Negative	-	Negative
Urobilinogen	Normal	-	-
MICROSCOPIC EXAMINATION			
Pus Cells	Nil	/hpf	0-2
RBC	Nil	/hpf	0-3
Epithelial Cells	Nil	/hpf	0-5

Page 1 of 2

Narayana Multispeciality Hospital

(A unit of Narayana Hrudayalaya Limited) CIN: U85110KA2000PLC027497

Registered Office: 258/A, Bommasandra Industrial Area, Anekal Taluk, Bangalore 560099

Hospital Address: Opp. Police Station, Rakhial Cross Road, Ahmedabad, Gujarat 380023

Tel +91 079 71222 228 | Email: info.ahd@narayanahealth.org | www.narayanahealth.org



Appointments

1800-309-0309

Emergencies

787-810-0900

Patient Name : Mr Rushit Kishorbhai Joshi MRN : 12510000235386 Gender/Age : MALE , 33y (17/02/1990)

Crystals	Not Seen	-	-
Casts	Not Seen	-	-
Bacteria	Not Seen	-	-

--End of Report--



Dr. Patel Avinash
M.D(Path)
Consultant - Pathologist

Note

- Abnormal results are highlighted.
- Results relate to the sample only.
- Kindly correlate clinically.



DEPARTMENT OF LABORATORY MEDICINE

Final Report

Patient Name : Mr Rushit Kishorbhai Joshi MRN : 12510000235386 Gender/Age : MALE , 33y (17/02/1990)

Collected On : 04/04/2023 09:28 AM Received On : 04/04/2023 09:31 AM Reported On : 04/04/2023 10:56 AM

Barcode : 342304040005 Specimen : Urine Consultant : Dr. Manish Maheshwari(GENERAL MEDICINE)

Sample adequacy : Satisfactory Visit No : OP-001 Patient Mobile No : 8128845822

CLINICAL PATHOLOGY

Test	Result	Unit
Urine For Sugar (Fasting)	NIL	-

--End of Report--



Dr. Patel Avinash
M.D(Path)
Consultant - Pathologist

Note

- Abnormal results are highlighted.
- Results relate to the sample only.
- Kindly correlate clinically.



DEPARTMENT OF LABORATORY MEDICINE

Final Report

Patient Name : Mr Rushit Kishorbhai Joshi MRN : 12510000235386 Gender/Age : MALE , 33y (17/02/1990)

Collected On : 04/04/2023 09:28 AM Received On : 04/04/2023 09:31 AM Reported On : 04/04/2023 10:57 AM

Barcode : 312304040051 Specimen : Serum Consultant : Dr. Manish Maheshwari(GENERAL MEDICINE)

Sample adequacy : Satisfactory Visit No : OP-001 Patient Mobile No : 8128845822

BIOCHEMISTRY

Test	Result	Unit	Biological Reference Interval
SERUM CREATININE			
Serum Creatinine (Two Point Rate - Creatinine Aminohydrolase)	0.81	mg/dL	0.66-1.25
eGFR (Two Point Rate - Creatinine Aminohydrolase)	109.8	mL/min/1.73m ²	>60.0
Blood Urea Nitrogen (BUN) (Endpoint /Colorimetric - Urease)	19	mg/dL	9.0-20.0
Serum Uric Acid (Colorimetric - Uricase,Peroxidase)	5.38	mg/dL	3.5-8.5
LIPID PROFILE (CHOL,TRIG,HDL,LDL,VLDL)			
Cholesterol Total (Colorimetric - Cholesterol Oxidase)	194.7	mg/dL	Both: Desirable: < 200 Both: Borderline High: 200-239 Both: High: > 240
Triglycerides (Colorimetric - Lip/Glycerol Kinase)	121.9	mg/dL	Both: Normal: < 150 Both: Borderline: 150-199 Both: High: 200-499 Both: Very High: >= 500
HDL Cholesterol (HDLC) (Colorimetric:non Hdl Precipitation Method)	29.0 L	mg/dL	Both: Low: < 40.0 Both: High: >= 60.0 Both: Normal: 40-60
Non-HDL Cholesterol	165.7	-	-
LDL Cholesterol (Enzymatic (Two Step CHE/CHO /POD))	141 H	mg/dL	Both: Optimal: < 100 Both: Near to above optimal: 100-129 Both: Borderline High: 130-159 Both: High: 160-189 Both: Very High: > 190
VLDL Cholesterol	24	mg/dL	2.0-30.0
Cholesterol /HDL Ratio	6.8 H	-	<5.0

LIVER FUNCTION TEST(LFT)

Page 1 of 3

Narayana Multispeciality Hospital

(A unit of Narayana Hrudayalaya Limited) CIN: U85110KA2000PLC027497

Registered Office: 258/A, Bommasandra Industrial Area, Anekal Taluk, Bangalore 560099

Hospital Address: Opp. Police Station, Rakhial Cross Road, Ahmedabad, Gujarat 380023

Tel +91 079 71222 228 | Email: info.ahd@narayanahealth.org | www.narayanahealth.org



Appointments

1800-309-0309

Emergencies

787-810-0900

Patient Name : Mr Rushit Kishorbhai Joshi MRN : 12510000235386 Gender/Age : MALE , 33y (17/02/1990)			
Bilirubin Total (Colorimetric- Dual Wavelength- Reflectance Spectrophotometry)	0.7	mg/dL	0.2-1.3
Conjugated Bilirubin (Direct) (Dual Wavelength - Reflectance Spectrophotometry)	0.0	mg/dL	Adult: 0.0-0.3 Neonate: 0.0-0.6
Unconjugated Bilirubin (Indirect) (Dual Wavelength - Reflectance Spectrophotometry)	0.4	mg/dL	Adult: 0.0-1.1 Neonate: 0.6-10.5
Total Protein (Colorimetric - Biuret Method)	8.0	gm/dL	6.3-8.2
Serum Albumin (Colorimetric - Bromo-Cresol Green)	4.5	gm/dL	3.5-5.0
Serum Globulin	3.5	gm/dL	2.0-3.5
Albumin To Globulin (A/G)Ratio	1.3	-	1.1-2.5
SGOT (AST) (Multipoint-Rate With P-5-P (pyridoxal-5-phosphate))	29	U/L	Male : 17-59
SGPT (ALT) (Multipoint-Rate With P-5-P (pyridoxal-5-phosphate))	37	U/L	<50.0
Alkaline Phosphatase (ALP) (Multipoint-Rate - P-nitro Phenyl Phosphate, AMP Buffer)	72.0	U/L	38.0-126.0
Gamma Glutamyl Transferase (GGT) (Multipoint Rate-L-glutamyl-p-nitroanilide)	31.2	U/L	Adult: 12-58 Female:12-43 Male:15-73
THYROID PROFILE (T3, T4, TSH)			
Tri Iodo Thyronine (T3) (Competitive Immunoassay)	1.61	ng/mL	0.97-1.69
Thyroxine (T4) (Competitive Immunoassay)	14.8 H	ug/dl	5.53-11.0
TSH (Thyroid Stimulating Hormone) (Enhance Chemiluminescence-Immunometric)	1.751	mIU/L	Adults : 0.4001 - 4.049 Infant (1 - 23 months) : 0.5885 - 6.880 Children (2 -12 Yrs) : 0.7291 - 4.402 Adolescents (13-21 Yrs) : 0.4557 - 4.160 Pregnant women (1st trimester) : 0.1298 - 3.120 (2nd trimester) : 0.2749 - 2.652 (3rd trimester) : 0.3127 - 2.947

--End of Report--

Page 2 of 3

Narayana Multispeciality Hospital

(A unit of Narayana Hrudayalaya Limited) CIN: U85110KA2000PLC027497

Registered Office: 258/A, Bommasandra Industrial Area, Anekal Taluk, Bangalore 560099

Hospital Address: Opp. Police Station, Rakhial Cross Road, Ahmedabad, Gujarat 380023

Tel +91 079 71222 228 | Email: info.ahd@narayanahealth.org | www.narayanahealth.org



Appointments

1800-309-0309

Emergencies

787-810-0900

Patient Name : Mr Rushit Kishorbhai Joshi MRN : 12510000235386 Gender/Age : MALE , 33y (17/02/1990)



Dr. Patel Avinash
M.D(Path)
Consultant - Pathologist

Note

- Abnormal results are highlighted.
- Results relate to the sample only.
- Kindly correlate clinically.



DEPARTMENT OF LABORATORY MEDICINE

Final Report

Patient Name : Mr Rushit Kishorbhai Joshi MRN : 12510000235386 Gender/Age : MALE , 33y (17/02/1990)

Collected On : 04/04/2023 09:28 AM Received On : 04/04/2023 09:31 AM Reported On : 04/04/2023 10:56 AM

Barcode : 322304040031 Specimen : Whole Blood - ESR Consultant : Dr. Manish Maheshwari(GENERAL MEDICINE)

Sample adequacy : Satisfactory Visit No : OP-001 Patient Mobile No : 8128845822

HAEMATOLOGY

Test	Result	Unit	Biological Reference Interval
Erythrocyte Sedimentation Rate (ESR) (Westergren Method)	07	mm/hr	0.0-15.0

--End of Report--



Dr. Patel Avinash
M.D(Path)
Consultant - Pathologist

Note

- Abnormal results are highlighted.
- Results relate to the sample only.
- Kindly correlate clinically.



DEPARTMENT OF LABORATORY MEDICINE

Final Report

Patient Name : Mr Rushit Kishorbhai Joshi MRN : 12510000235386 Gender/Age : MALE , 33y (17/02/1990)

Collected On : 04/04/2023 09:28 AM Received On : 04/04/2023 09:31 AM Reported On : 04/04/2023 10:56 AM

Barcode : 312304040049 Specimen : Plasma Consultant : Dr. Manish Maheshwari(GENERAL MEDICINE)

Sample adequacy : Satisfactory Visit No : OP-001 Patient Mobile No : 8128845822

BIOCHEMISTRY

Test	Result	Unit	Biological Reference Interval
Fasting Blood Sugar (FBS) (Colorimetric - Glucose Oxidase Peroxidase)	106	mg/dL	74.0-106.0

--End of Report--



Dr. Patel Avinash
M.D(Path)
Consultant - Pathologist

Note

- Abnormal results are highlighted.
- Results relate to the sample only.
- Kindly correlate clinically.



DEPARTMENT OF LABORATORY MEDICINE

Final Report

Patient Name : Mr Rushit Kishorbhai Joshi MRN : 12510000235386 Gender/Age : MALE , 33y (17/02/1990)

Collected On : 04/04/2023 09:28 AM Received On : 04/04/2023 09:31 AM Reported On : 04/04/2023 10:57 AM

Barcode : 322304040030 Specimen : Whole Blood Consultant : Dr. Manish Maheshwari(GENERAL MEDICINE)

Sample adequacy : Satisfactory Visit No : OP-001 Patient Mobile No : 8128845822

HAEMATOLOGY

Test	Result	Unit	Biological Reference Interval
COMPLETE BLOOD COUNT (CBC)			
Haemoglobin (Hb%) (Erythrocyte Lysis And Cyanide Free Determination-spectrophotometry)	15.3	gm/dL	13.5-17.5
Red Blood Cell Count (Electrical Impedance)	5.14	million/ μ L	4.5-5.9
PCV (Packed Cell Volume) / Hematocrit (Calculated)	46.2	%	37.0-53.0
MCV (Mean Corpuscular Volume) (Derived From RBC Histogram)	89.8	fL	80.0-100.0
MCH (Mean Corpuscular Haemoglobin) (Calculated)	29.8	pg	26.0-34.0
MCHC (Mean Corpuscular Haemoglobin Concentration) (Calculated)	33.1	g/L	32.0-36.0
Red Cell Distribution Width (RDW) (Derived From RBC Histogram)	12.7	%	11.5-13.1
Platelet Count (Electrical Impedance)	224	Thousand / μ L	150.0-450.0
Total Leucocyte Count(WBC) (Electrical Impedance)	5.2	Thousand / μ L	4.5-13.0
DIFFERENTIAL COUNT (DC)			
Neutrophils	38.8	%	35.0-66.0
Lymphocytes	41.1	%	24.0-44.0
Monocytes	10.8 H	%	3.0-6.0
Eosinophils	8.4 H	%	0.0-3.0

Page 1 of 2

Narayana Multispeciality Hospital

(A unit of Narayana Hrudayalaya Limited) CIN: U85110KA2000PLC027497

Registered Office: 258/A, Bommasandra Industrial Area, Anekal Taluk, Bangalore 560099

Hospital Address: Opp. Police Station, Rakhial Cross Road, Ahmedabad, Gujarat 380023

Tel +91 079 71222 228 | Email: info.ahd@narayanahealth.org | www.narayanahealth.org



Appointments
1800-309-0309

Emergencies
787-810-0900

Patient Name : Mr Rushit Kishorbhai Joshi MRN : 12510000235386 Gender/Age : MALE , 33y (17/02/1990)

Basophils	0.9	%	0.0-1.0
Absolute Neutrophil Count	2.02	10 ³ cells/cumm	1.8-8.0
Absolute Lymphocyte Count	2.14	10 ³ cells/cumm	1.0-4.8
Absolute Monocyte Count	0.57	10 ³ cells/cumm	0.2-0.8
Absolute Eosinophil Count	0.44 H	10 ³ cells/cumm	0.03-0.35
Absolute Basophil Count	0.05	10 ³ cells/cumm	0.0-0.3

As per the recommendation of International Council for Standardization in Hematology, the differential counts are additionally being reported as absolute numbers.

BLOOD GROUP & RH TYPING

Blood Group	A	-	-
RH Typing	Positive	-	-

--End of Report--



Dr. Patel Avinash
 M.D(Path)
 Consultant - Pathologist

Note

- Abnormal results are highlighted.
- Results relate to the sample only.
- Kindly correlate clinically.



DEPARTMENT OF LABORATORY MEDICINE

Final Report

Patient Name : Mr Rushit Kishorbhai Joshi MRN : 12510000235386 Gender/Age : MALE , 33y (17/02/1990)

Collected On : 04/04/2023 09:28 AM Received On : 04/04/2023 09:31 AM Reported On : 04/04/2023 10:56 AM

Barcode : 312304040050 Specimen : Whole Blood Consultant : Dr. Manish Maheshwari(GENERAL MEDICINE)

Sample adequacy : Satisfactory Visit No : OP-001 Patient Mobile No : 8128845822

BIOCHEMISTRY

Test	Result	Unit	Biological Reference Interval
HBA1C			
HbA1c (Turbidimetric Inhibition Immunoassay)	5.57	%	Both: Non Diabetic : < 5.6 Both: Pre Diabetic: 5.7-6.4 Both: Diabetic: => 6.5
Estimated Average Glucose (Turbidimetric Inhibition Immunoassay)	113.16	-	-

Interpretation:

- HbA1C above 6.5% can be used to diagnose diabetes provided the patient has symptoms. If the patient does not have symptoms with HbA1C>6.5%, repeat measurement on further sample. If the repeat test result is <6.5%, consider as diabetes high risk and repeat measurement after 6 months.
- HbA1C measurement is not appropriate in diagnosing diabetes in children, suspicion of type 1 diabetes, symptoms of diabetes for less than 2 months, pregnancy, hemoglobinopathies, medications that may result sudden increase in glucose, anemia, renal failure, HIV infection, malignancies, severe chronic hepatic, and renal disease.
- Any sample with >15% should be suspected of having a haemoglobin variant.

--End of Report--

Dr. Patel Avinash
M.D(Path)
Consultant - Pathologist

Note

- Abnormal results are highlighted.
- Results relate to the sample only.
- Kindly correlate clinically.



Page 1 of 1

Narayana Multispeciality Hospital

(A unit of Narayana Hrudayalaya Limited) CIN: U8510KA2000PLC027497

Registered Office: 258/A, Bommasandra Industrial Area, Anekal Taluk, Bangalore 560099

Hospital Address: Opp. Police Station, Rakhial Cross Road, Ahmedabad, Gujarat 380023

Tel +91 079 71222 228 | Email: info.ahd@narayanahealth.org | www.narayanahealth.org



Appointments

1800-309-0309

Emergencies

787-810-0900

ADULT TRANS-THORACIC ECHO REPORT

PATIENT NAME : Mr Rushit Kishorbhai Joshi
GENDER/AGE : Male, 33 Years
LOCATION : OPD

PATIENT MRN : 12510000235386
PROCEDURE DATE : 04/04/2023 11:42 AM
REQUESTED BY : Dr. Manish Maheshwari



IMPRESSION

- NORMAL LV SYSTOLIC FUNCTION
- NORMAL LV SIZE
- NO RWMA AT REST.
- NO MR, NO AR
- MILD TR, MILD PAH, RVSP: 39 MMHG
- NORMAL LV COMPLAINE.

FINDINGS

CHAMBERS

LEFT ATRIUM

: NORMAL SIZED
AP DIAMETER(MM): 34

RIGHT ATRIUM

: NORMAL SIZED

LEFT VENTRICLE

: NORMAL SIZE AND THICKNESS WITH NORMAL FUNCTION

LVIDD(MM)	: 45	IVSD(MM)	: 10	EDV(ML)	:
LVIDS(MM)	: 29	LVPWD(MM)	: 10	ESV(ML)	:
E/A RATIO	:	E/E'(AVERAGE)	:	LVEF(%)	: 60

RIGHT VENTRICLE

: NORMAL SIZE AND THICKNESS WITH NORMAL FUNCTION

LVOT/RVOT

: NORMAL

RWMA

: NO REGIONAL WALL MOTION ABNORMALITIES

VALVES

MITRAL

: NORMAL MOBILITY AND THICKNESS WITH NO CALCIFICATION. SUB VALVAR STRUCTURES ARE NORMAL

AORTIC

: NORMAL MOBILITY AND THICKNESS WITH NO CALCIFICATION

TRICUSPID

: NATIVE, NOT STENOSED, REGURGITATION, MILD, MILD PAH, RVSP: 39 MMHG

PULMONARY

: NORMAL MOBILITY AND THICKNESS WITH NO CALCIFICATION

SEPTAE

IAS

: INTACT

IVS

: INTACT

ARTERIES AND VEINS

AORTA

: NORMAL, LEFT AORTIC ARCH

PA

: NORMAL SIZE

PA PRESSURE: BORDERLINE

IVC

: NORMAL SIZE & COLLAPSIBILITY

PERICARDIUM

: NORMAL PERICARDIAL THICKNESS. NO EFFUSION



MR RUSHIT KISHORBHAI JOSHI (12510000235386)

INTRACARDIAC MASS : NO TUMOUR, THROMBUS OR VEGETATION SEEN

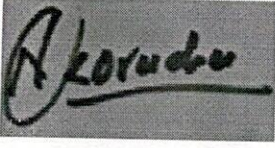

DR. KORADIYA NIRAJKUMAR HARILAL
M.B.D. CARDIO NON-INVASIVE CARDIOLOGIST

DR. MORI VYOMBHAI NAGINBHAI
CONSULTANT

04/04/2023 11:42 AM

PREPARED BY : DUTT SNEHAL NARENDRA BHAI
(353788)

PREPARED ON : 04/04/2023 11:44 AM

GENERATED BY : DUTT SNEHAL NARENDRA BHAI
(353788)

GENERATED ON : 04/04/2023 11:44 AM



Patient Name	Rushit Kishorbhai Joshi	Requested By	
MRN	12510000235386	Procedure Date Time	04/04/23 11:23:01
Age/Sex	33Y 1M/Male	Hospital	NH-AHMEDABAD

CHEST RADIOGRAPH (PA VIEW)

- The lung fields appear normal.
- The cardiac size is within normal limit.
- The costophrenic angles are clear. No evidence of pleural effusion or pneumothorax.
- The visualized bones and soft tissue structures appear normal.
- Both the diaphragmatic domes appear normal.



Dr. Zalak Shah

MD. (Radio Diagnosis)

* This is a digitally signed valid document. Reported Date/Time: 04/04/23 11:32:36

Patient Name	Rushit Kishorbhai Joshi	Requested By	Dr. Manish Maheshwari
MRN	12510000235386	Procedure DateTime	04/04/23 12:09:10
Age/Sex	33Y 1M / Male	Hospital	NH-AHMEDABAD

U.S.G OF ABDOMEN WITH PELVIS:

LIVER: Appears normal in size and bright in echotexture. No focal lesion seen. No dilated IHBR is seen. PV and CBD at porta appear normal.

GALL BLADDER: Contracted

PANCREAS: Visualized head and proximal body of pancreas appears normal.

SPLEEN: Appears normal in size and echotexture.

BOTH KIDNEYS: Normal in size and echotexture.
 Few concretions are noted in left kidney
 No evidence of stone or hydronephrosis is seen in right kidney.
 Cortical thickness appears normal on either kidney.
 C-M differentiation is maintained in either kidney.

URINARY BLADDER: Distended and appears normal. No stone or mass is seen. Wall thickness appears normal.

PROSTATE: Appears normal in size and normal in echopattern.

No undue dilatation or thickening is noted in visualized bowel loops.
 No e/o free fluid is seen in peritoneal cavity.
 No significantly enlarged node is seen in mesentery or pre & paraaortic region.

COMMENTS:

- **Grade I fatty changes in liver.**
- **Left renal concretions.**



Dr. Zalak Shah

MD (Radio Diagnosis)



CONSULTATION SUMMARY

Patient MRN : 12510000235386
Patient Name : Mr Rushit Kishorbhai Joshi
Gender/Age/Dob : Male , 33 Years , 17/02/90
Patient Phone No : 8128845822
Patient Address : block no : 3 , nandan park -1 ,k.
p.shah ni vadi,rameshwarnagar ,
Jamnagar,Jamnagar,Gujarat,
India,-361008

Consultation Date: 04/04/2023 12:25 PM
Consultant : Dr. Manish Maheshwari
(GENERAL MEDICINE)
Consultation Type : OP , NEW VISIT



CHIEF COMPLAINTS & HISTORY OF PRESENT ILLNESS

- **checkup** : c/o generalised weakness

INVESTIGATION ORDER

LAB : TYPHIDOT

MEDICATION ORDER

<u>DRUG NAME</u>	<u>PATIENT INSTRUCTION</u>
1) VITAMINS+MINERALS+AMINO ACIDS- TABLET-- FOURTS B	Patient Instruction: Once Daily For 1 Month , Qty: 30 , Start Date: Apr 04, 2023 , End Date: May 03, 2023

VITALS

Blood Pressure: 118/70 mmHg Heart Rate: 85 bpm Temperature: 98.6 F
Respiratory Rate: 20 /min Conscious level: Alert MEWS Score: 0
SPO2 : 99 % , Room air
Weight: 77 kg Fall Score: Low
Pain Score: 0

PAST MEDICAL HISTORY

- No significant past medical history

CONSULTANT DETAILS

Dr. Manish Maheshwari , CONSULTANT , GENERAL MEDICINE

Printed By: Dr. Manish Maheshwari | Printed On: 04.04.2023 14:46





Ministry of Health
Malaysia
Kementerian Kesihatan
Malaysia

010/02/23 01:03:49PM
TISO 2 MI 1.3

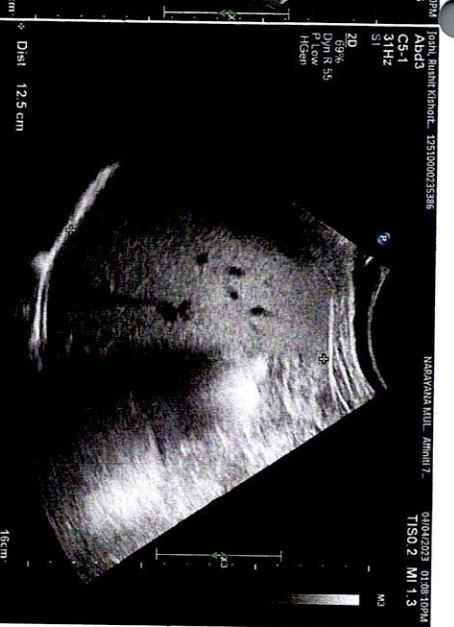

Dist 12.5 cm

127 RC

R

NARAYANA MULTISPECIALTY HOSPITAL, AHMEDABAD.
RUSHIT JOSHI 33YRS
HC 235386
04-04-2023
Acq. Tim: 11-08-AM

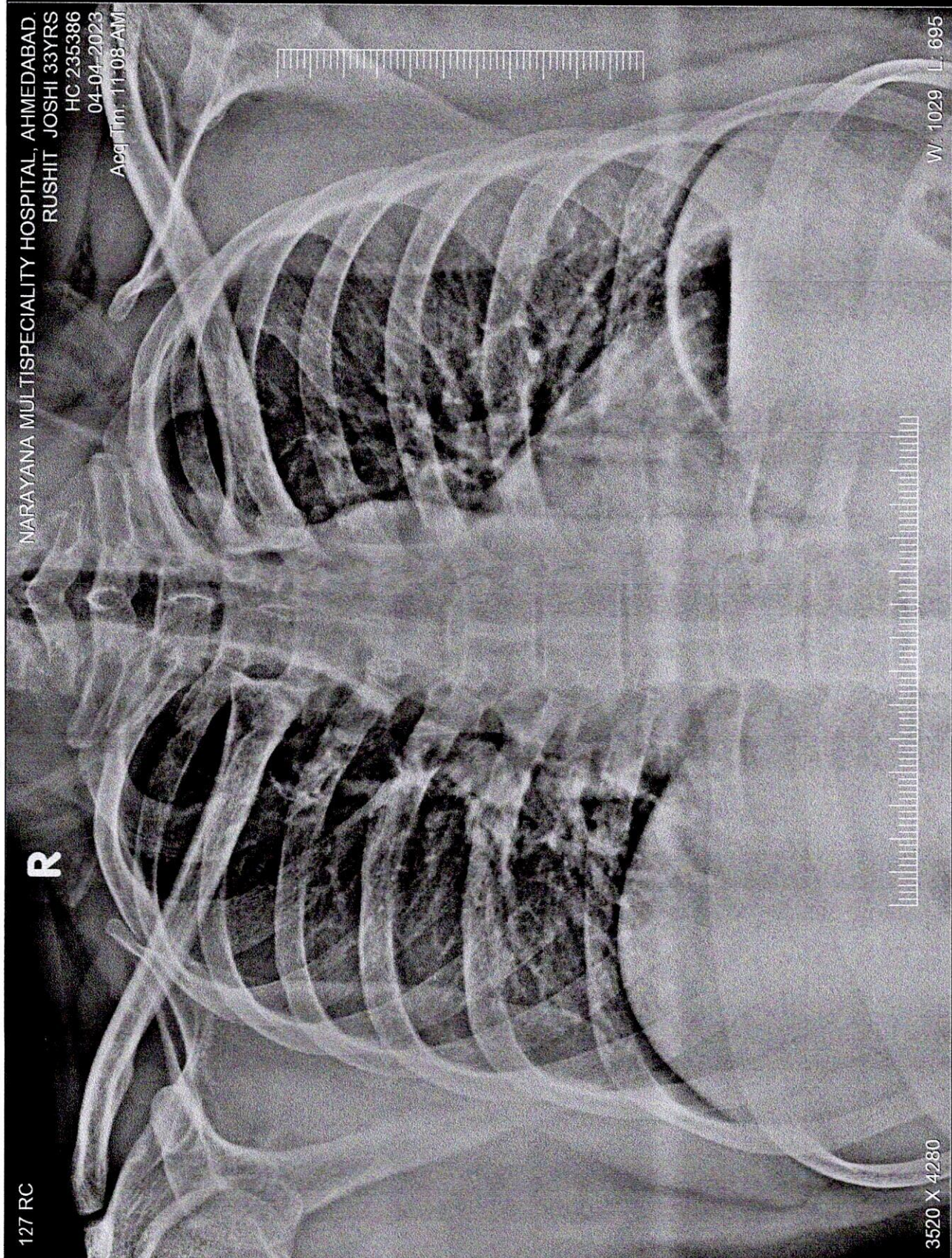

3520 X 4280

W: 1029 L: 695

RUSHIT JOSHI 33YRS HC 235386 127 RC 04-04-2023
NARAYANA MULTISPECIALTY HOSPITAL, AHMEDABAD.