

Patient Name : Mr.BHIMAVARAPU PAVAN KUMAR REDDY	Collected : 25/Mar/2023 08:39AM
Age/Gender : 26 Y 4 M 19 D/M	Received : 25/Mar/2023 11:07AM
UHID/MR No : CMAR.0000307022	Reported : 25/Mar/2023 01:02PM
Visit ID : CMAROPV651037	Status : Final Report
Ref Doctor : Dr.SELF	Sponsor Name : ARCOFEMI HEALTHCARE LIMITED
Emp/Auth/TPA ID : 8142661494	

DEPARTMENT OF HAEMATOLOGY

ARCOFEMI - MEDIWHEEL - FULL BODY ANNUAL PLUS MALE - TMT - PAN INDIA - FY2324

Test Name	Result	Unit	Bio. Ref. Range	Method
-----------	--------	------	-----------------	--------

HEMOGRAM , WHOLE BLOOD-EDTA

HAEMOGLOBIN	15.6	g/dL	13-17	Spectrophotometer
PCV	46.60	%	40-50	Electronic pulse & Calculation
RBC COUNT	4.8	Million/cu.mm	4.5-5.5	Electrical Impedance
MCV	97.1	fL	83-101	Calculated
MCH	32.4	pg	27-32	Calculated
MCHC	33.4	g/dL	31.5-34.5	Calculated
R.D.W	13.3	%	11.6-14	Calculated
TOTAL LEUCOCYTE COUNT (TLC)	6,070	cells/cu.mm	4000-10000	Electrical Impedance

DIFFERENTIAL LEUCOCYtic COUNT (DLC)

NEUTROPHILS	52.9	%	40-80	Electrical Impedance
LYMPHOCYTES	38.6	%	20-40	Electrical Impedance
EOSINOPHILS	2.1	%	1-6	Electrical Impedance
MONOCYTES	6	%	2-10	Electrical Impedance
BASOPHILS	0.4	%	<1-2	Electrical Impedance

ABSOLUTE LEUCOCYTE COUNT

NEUTROPHILS	3211.03	Cells/cu.mm	2000-7000	Electrical Impedance
LYMPHOCYTES	2343.02	Cells/cu.mm	1000-3000	Electrical Impedance
EOSINOPHILS	127.47	Cells/cu.mm	20-500	Electrical Impedance
MONOCYTES	364.2	Cells/cu.mm	200-1000	Electrical Impedance
BASOPHILS	24.28	Cells/cu.mm	0-100	Electrical Impedance

PLATELET COUNT	244000	cells/cu.mm	150000-410000	Electrical impedance
ERYTHROCYTE SEDIMENTATION RATE (ESR)	2	mm at the end of 1 hour	0-15	Modified Westergren

PERIPHERAL SMEAR

RBCs: are normocytic normochromic

WBCs: are normal in total number with normal distribution and morphology.

PLATELETS: appear adequate in number.

Patient Name : Mr.BHIMAVARAPU PAVAN KUMAR REDDY	Collected : 25/Mar/2023 08:39AM
Age/Gender : 26 Y 4 M 19 D/M	Received : 25/Mar/2023 11:07AM
UHID/MR No : CMAR.0000307022	Reported : 25/Mar/2023 01:02PM
Visit ID : CMAROPV651037	Status : Final Report
Ref Doctor : Dr.SELF	Sponsor Name : ARCOFEMI HEALTHCARE LIMITED
Emp/Auth/TPA ID : 8142661494	

DEPARTMENT OF HAEMATOLOGY

ARCOFEMI - MEDIWHEEL - FULL BODY ANNUAL PLUS MALE - TMT - PAN INDIA - FY2324

Test Name	Result	Unit	Bio. Ref. Range	Method
-----------	--------	------	-----------------	--------

HEMOPARASITES: negative

IMPRESSION: NORMOCYTIC NORMOCHROMIC BLOOD PICTURE



Patient Name : Mr.BHIMAVARAPU PAVAN KUMAR REDDY	Collected : 25/Mar/2023 08:39AM
Age/Gender : 26 Y 4 M 19 D/M	Received : 25/Mar/2023 11:07AM
UHID/MR No : CMAR.0000307022	Reported : 25/Mar/2023 02:05PM
Visit ID : CMAROPV651037	Status : Final Report
Ref Doctor : Dr.SELF	Sponsor Name : ARCOFEMI HEALTHCARE LIMITED
Emp/Auth/TPA ID : 8142661494	

DEPARTMENT OF HAEMATOLOGY

ARCOFEMI - MEDIWHEEL - FULL BODY ANNUAL PLUS MALE - TMT - PAN INDIA - FY2324

Test Name	Result	Unit	Bio. Ref. Range	Method
-----------	--------	------	-----------------	--------

BLOOD GROUP ABO AND RH FACTOR , WHOLE BLOOD-EDTA				
BLOOD GROUP TYPE	B			Microplate Hemagglutination
Rh TYPE	Positive			Microplate Hemagglutination



SIN No:BED230075296

Patient Name : Mr.BHIMAVARAPU PAVAN KUMAR REDDY	Collected : 25/Mar/2023 08:39AM
Age/Gender : 26 Y 4 M 19 D/M	Received : 25/Mar/2023 11:07AM
UHID/MR No : CMAR.0000307022	Reported : 25/Mar/2023 11:46AM
Visit ID : CMAROPV651037	Status : Final Report
Ref Doctor : Dr.SELF	Sponsor Name : ARCOFEMI HEALTHCARE LIMITED
Emp/Auth/TPA ID : 8142661494	

DEPARTMENT OF BIOCHEMISTRY

ARCOFEMI - MEDIWHEEL - FULL BODY ANNUAL PLUS MALE - TMT - PAN INDIA - FY2324

Test Name	Result	Unit	Bio. Ref. Range	Method
-----------	--------	------	-----------------	--------

GLUCOSE, FASTING , NAF PLASMA	103	mg/dL	70-100	HEXOKINASE
--------------------------------------	------------	-------	--------	------------

Comment:

As per American Diabetes Guidelines

Fasting Glucose Values in mg/d L	Interpretation
<100 mg/dL	Normal
100-125 mg/dL	Prediabetes
≥126 mg/dL	Diabetes

GLUCOSE, POST PRANDIAL (PP), 2 HOURS , NAF PLASMA	62	mg/dL	70-140	HEXOKINASE
--	-----------	-------	--------	------------

Comment:

It is recommended that FBS and PPBS should be interpreted with respect to their Biological reference ranges and not with each other.

Conditions which may lead to lower postprandial glucose levels as compared to fasting glucose levels may be due to reactive hypoglycemia, dietary meal content, duration or timing of sampling after food digestion and absorption, medications such as insulin preparations, sulfonylureas, amylin analogues, or conditions such as overproduction of insulin.

Ref: Marks medical biochemistry and clinical approach

Patient Name : Mr.BHIMAVARAPU PAVAN KUMAR REDDY	Collected : 25/Mar/2023 08:39AM
Age/Gender : 26 Y 4 M 19 D/M	Received : 25/Mar/2023 11:07AM
UHID/MR No : CMAR.0000307022	Reported : 25/Mar/2023 11:46AM
Visit ID : CMAROPV651037	Status : Final Report
Ref Doctor : Dr.SELF	Sponsor Name : ARCOFEMI HEALTHCARE LIMITED
Emp/Auth/TPA ID : 8142661494	

DEPARTMENT OF BIOCHEMISTRY

ARCOFEMI - MEDIWHEEL - FULL BODY ANNUAL PLUS MALE - TMT - PAN INDIA - FY2324

Test Name	Result	Unit	Bio. Ref. Range	Method
-----------	--------	------	-----------------	--------

HBA1C, GLYCATED HEMOGLOBIN , WHOLE BLOOD-EDTA	5.4	%		HPLC
ESTIMATED AVERAGE GLUCOSE (eAG) , WHOLE BLOOD-EDTA	108	mg/dL		Calculated

Comment:

Reference Range as per American Diabetes Association (ADA):

REFERENCE GROUP	HBA1C IN %
NON DIABETIC ADULTS >18 YEARS	<5.7
AT RISK (PREDIABETES)	5.7 – 6.4
DIAGNOSING DIABETES	≥ 6.5
DIABETICS	
· EXCELLENT CONTROL	6 – 7
· FAIR TO GOOD CONTROL	7 – 8
· UNSATISFACTORY CONTROL	8 – 10
· POOR CONTROL	>10

Note: Dietary preparation or fasting is not required.

1. A1C test should be performed at least two times a year in patients who are meeting treatment goals (and who have stable glycemic control).
2. Lowering A1C to below or around 7% has been shown to reduce microvascular and neuropathic complications of type 1 and type 2 diabetes. When mean annual HbA1c is <1.1 times ULN (upper limit of normal), renal and retinal complications are rare, but complications occur in >70% of cases when HbA1c is >1.7 times ULN.
3. Falsely low HbA1c (below 4%) may be observed in patients with clinical conditions that shorten erythrocyte life span or decrease mean erythrocyte age. HbA1c may not accurately reflect glycemic control when clinical conditions that affect erythrocyte survival are present. Fructosamine may be used as an alternate measurement of glycemic control



SIN No:PLF01949288,PLP1315584,EDT230030891

Patient Name : Mr.BHIMAVARAPU PAVAN KUMAR REDDY	Collected : 25/Mar/2023 08:39AM
Age/Gender : 26 Y 4 M 19 D/M	Received : 25/Mar/2023 01:41PM
UHID/MR No : CMAR.0000307022	Reported : 25/Mar/2023 04:18PM
Visit ID : CMAROPV651037	Status : Final Report
Ref Doctor : Dr.SELF	Sponsor Name : ARCOFEMI HEALTHCARE LIMITED
Emp/Auth/TPA ID : 8142661494	

DEPARTMENT OF BIOCHEMISTRY

ARCOFEMI - MEDIWHEEL - FULL BODY ANNUAL PLUS MALE - TMT - PAN INDIA - FY2324

Test Name	Result	Unit	Bio. Ref. Range	Method
-----------	--------	------	-----------------	--------

LIPID PROFILE , SERUM				
TOTAL CHOLESTEROL	143	mg/dL	<200	CHO-POD
TRIGLYCERIDES	113	mg/dL	<150	GPO-POD
HDL CHOLESTEROL	40	mg/dL	40-60	Enzymatic Immunoinhibition
NON-HDL CHOLESTEROL	103	mg/dL	<130	Calculated
LDL CHOLESTEROL	80	mg/dL	<100	Calculated
VLDL CHOLESTEROL	22.6	mg/dL	<30	Calculated
CHOL / HDL RATIO	3.57		0-4.97	Calculated

Comment:

Reference Interval as per National Cholesterol Education Program (NCEP) Adult Treatment Panel III Report.

	Desirable	Borderline High	High	Very High
TOTAL CHOLESTEROL	< 200	200 - 239	≥ 240	
TRIGLYCERIDES	<150	150 - 199	200 - 499	≥ 500
LDL	Optimal < 100 Near Optimal 100-129	130 - 159	160 - 189	≥ 190
HDL	≥ 60			
NON-HDL CHOLESTEROL	Optimal <130; Above Optimal 130-159	160-189	190-219	>220

Measurements in the same patient can show physiological and analytical variations.

NCEP ATP III identifies non-HDL cholesterol as a secondary target of therapy in persons with high triglycerides.



SIN No:SE04330679

Patient Name : Mr.BHIMAVARAPU PAVAN KUMAR REDDY	Collected : 25/Mar/2023 08:39AM
Age/Gender : 26 Y 4 M 19 D/M	Received : 25/Mar/2023 01:41PM
UHID/MR No : CMAR.0000307022	Reported : 25/Mar/2023 04:18PM
Visit ID : CMAROPV651037	Status : Final Report
Ref Doctor : Dr.SELF	Sponsor Name : ARCOFEMI HEALTHCARE LIMITED
Emp/Auth/TPA ID : 8142661494	

DEPARTMENT OF BIOCHEMISTRY

ARCOFEMI - MEDIWHEEL - FULL BODY ANNUAL PLUS MALE - TMT - PAN INDIA - FY2324

Test Name	Result	Unit	Bio. Ref. Range	Method
-----------	--------	------	-----------------	--------

LIVER FUNCTION TEST (LFT) , SERUM				
Test Name	Result	Unit	Bio. Ref. Range	Method
BILIRUBIN, TOTAL	0.76	mg/dL	0.3-1.2	DPD
BILIRUBIN CONJUGATED (DIRECT)	0.14	mg/dL	<0.2	DPD
BILIRUBIN (INDIRECT)	0.62	mg/dL	0.0-1.1	Dual Wavelength
ALANINE AMINOTRANSFERASE (ALT/SGPT)	23	U/L	<50	IFCC
ASPARTATE AMINOTRANSFERASE (AST/SGOT)	25.0	U/L	<50	IFCC
ALKALINE PHOSPHATASE	58.00	U/L	30-120	IFCC
PROTEIN, TOTAL	7.03	g/dL	6.6-8.3	Biuret
ALBUMIN	4.28	g/dL	3.5-5.2	BROMO CRESOL GREEN
GLOBULIN	2.75	g/dL	2.0-3.5	Calculated
A/G RATIO	1.56		0.9-2.0	Calculated



Patient Name : Mr.BHIMAVARAPU PAVAN KUMAR REDDY	Collected : 25/Mar/2023 08:39AM
Age/Gender : 26 Y 4 M 19 D/M	Received : 25/Mar/2023 01:41PM
UHID/MR No : CMAR.0000307022	Reported : 25/Mar/2023 04:18PM
Visit ID : CMAROPV651037	Status : Final Report
Ref Doctor : Dr.SELF	Sponsor Name : ARCOFEMI HEALTHCARE LIMITED
Emp/Auth/TPA ID : 8142661494	

DEPARTMENT OF BIOCHEMISTRY

ARCOFEMI - MEDIWHEEL - FULL BODY ANNUAL PLUS MALE - TMT - PAN INDIA - FY2324

Test Name	Result	Unit	Bio. Ref. Range	Method
-----------	--------	------	-----------------	--------

RENAL PROFILE/RENAL FUNCTION TEST (RFT/KFT) , SERUM

CREATININE	0.75	mg/dL	0.72 – 1.18	JAFFE METHOD
UREA	20.60	mg/dL	17-43	GLDH, Kinetic Assay
BLOOD UREA NITROGEN	9.6	mg/dL	8.0 - 23.0	Calculated
URIC ACID	6.55	mg/dL	3.5–7.2	Uricase PAP
CALCIUM	9.80	mg/dL	8.8-10.6	Arsenazo III
PHOSPHORUS, INORGANIC	3.26	mg/dL	2.5-4.5	Phosphomolybdate Complex
SODIUM	141	mmol/L	136–146	ISE (Indirect)
POTASSIUM	4.6	mmol/L	3.5–5.1	ISE (Indirect)
CHLORIDE	104	mmol/L	101–109	ISE (Indirect)



Patient Name : Mr.BHIMAVARAPU PAVAN KUMAR REDDY	Collected : 25/Mar/2023 08:39AM
Age/Gender : 26 Y 4 M 19 D/M	Received : 25/Mar/2023 01:41PM
UHID/MR No : CMAR.0000307022	Reported : 25/Mar/2023 04:18PM
Visit ID : CMAROPV651037	Status : Final Report
Ref Doctor : Dr.SELF	Sponsor Name : ARCOFEMI HEALTHCARE LIMITED
Emp/Auth/TPA ID : 8142661494	

DEPARTMENT OF BIOCHEMISTRY

ARCOFEMI - MEDIWHEEL - FULL BODY ANNUAL PLUS MALE - TMT - PAN INDIA - FY2324

Test Name	Result	Unit	Bio. Ref. Range	Method
-----------	--------	------	-----------------	--------

GAMMA GLUTAMYL TRANSPEPTIDASE (GGT) , SERUM	19.00	U/L	<55	IFCC
--	-------	-----	-----	------



Patient Name : Mr.BHIMAVARAPU PAVAN KUMAR REDDY	Collected : 25/Mar/2023 08:39AM
Age/Gender : 26 Y 4 M 19 D/M	Received : 25/Mar/2023 01:38PM
UHID/MR No : CMAR.0000307022	Reported : 25/Mar/2023 03:31PM
Visit ID : CMAROPV651037	Status : Final Report
Ref Doctor : Dr.SELF	Sponsor Name : ARCOFEMI HEALTHCARE LIMITED
Emp/Auth/TPA ID : 8142661494	

DEPARTMENT OF IMMUNOLOGY

ARCOFEMI - MEDIWHEEL - FULL BODY ANNUAL PLUS MALE - TMT - PAN INDIA - FY2324

Test Name	Result	Unit	Bio. Ref. Range	Method
-----------	--------	------	-----------------	--------

THYROID PROFILE (TOTAL T3, TOTAL T4, TSH) , SERUM				
TRI-iodothyronine (T3, TOTAL)	1.12	ng/mL	0.7-2.04	CLIA
Thyroxine (T4, TOTAL)	9.63	µg/dL	6.09-12.23	CLIA
Thyroid Stimulating Hormone (TSH)	1.793	µIU/mL	0.34-5.60	CLIA

Comment:

Serum TSH concentrations exhibit a diurnal variation with the peak occurring during the night and the nadir occurring between 10 a.m. and 4 p.m. In primary hypothyroidism, thyroid-stimulating hormone (TSH) levels will be elevated. In primary hyperthyroidism, TSH levels will be low. Elevated or low TSH in the context of normal free thyroxine is often referred to as subclinical hypo- or hyperthyroid-ism, respectively. Physiological rise in Total T3 / T4 levels is seen in pregnancy and in patients on steroid therapy.

Recommended test for T3 and T4 is unbound fraction or free levels as it is metabolically active.

Note:

For pregnant females	Bio Ref Range for TSH in uIU/ml (As per American Thyroid Association)
First trimester	0.1 - 2.5
Second trimester	0.2 - 3.0
Third trimester	0.3 - 3.0



Patient Name : Mr.BHIMAVARAPU PAVAN KUMAR REDDY	Collected : 25/Mar/2023 08:39AM
Age/Gender : 26 Y 4 M 19 D/M	Received : 25/Mar/2023 11:51AM
UHID/MR No : CMAR.0000307022	Reported : 25/Mar/2023 12:56PM
Visit ID : CMAROPV651037	Status : Final Report
Ref Doctor : Dr.SELF	Sponsor Name : ARCOFEMI HEALTHCARE LIMITED
Emp/Auth/TPA ID : 8142661494	

DEPARTMENT OF CLINICAL PATHOLOGY

ARCOFEMI - MEDIWHEEL - FULL BODY ANNUAL PLUS MALE - TMT - PAN INDIA - FY2324

Test Name	Result	Unit	Bio. Ref. Range	Method
-----------	--------	------	-----------------	--------

COMPLETE URINE EXAMINATION , URINE

PHYSICAL EXAMINATION

COLOUR	PALE YELLOW		PALE YELLOW	Visual
TRANSPARENCY	CLEAR		CLEAR	Visual
pH	5.5		5-7.5	DOUBLE INDICATOR
SP. GRAVITY	1.020		1.002-1.030	Bromothymol Blue

BIOCHEMICAL EXAMINATION

URINE PROTEIN	NEGATIVE		NEGATIVE	PROTEIN ERROR OF INDICATOR
GLUCOSE	NEGATIVE		NEGATIVE	GLUCOSE OXIDASE
URINE BILIRUBIN	NEGATIVE		NEGATIVE	AZO COUPLING REACTION
URINE KETONES (RANDOM)	NEGATIVE		NEGATIVE	SODIUM NITRO PRUSSIDE
UROBILINOGEN	NORMAL		NORMAL	MODIFIED EHRlich REACTION
BLOOD	NEGATIVE		NEGATIVE	Peroxidase
NITRITE	NEGATIVE		NEGATIVE	Diazotization
LEUCOCYTE ESTERASE	NEGATIVE		NEGATIVE	LEUCOCYTE ESTERASE

CENTRIFUGED SEDIMENT WET MOUNT AND MICROSCOPY

PUS CELLS	2-3	/hpf	0-5	Microscopy
EPITHELIAL CELLS	1-2	/hpf	<10	MICROSCOPY
RBC	NIL	/hpf	0-2	MICROSCOPY
CASTS	NIL		0-2 Hyaline Cast	MICROSCOPY
CRYSTALS	ABSENT		ABSENT	MICROSCOPY



SIN No:UR2084852

Patient Name : Mr.BHIMAVARAPU PAVAN KUMAR REDDY	Collected : 25/Mar/2023 08:39AM
Age/Gender : 26 Y 4 M 19 D/M	Received : 25/Mar/2023 11:51AM
UHID/MR No : CMAR.0000307022	Reported : 25/Mar/2023 01:26PM
Visit ID : CMAROPV651037	Status : Final Report
Ref Doctor : Dr.SELF	Sponsor Name : ARCOFEMI HEALTHCARE LIMITED
Emp/Auth/TPA ID : 8142661494	

DEPARTMENT OF CLINICAL PATHOLOGY

ARCOFEMI - MEDIWHEEL - FULL BODY ANNUAL PLUS MALE - TMT - PAN INDIA - FY2324

Test Name	Result	Unit	Bio. Ref. Range	Method
-----------	--------	------	-----------------	--------

URINE GLUCOSE(POST PRANDIAL)	NEGATIVE		NEGATIVE	Dipstick
------------------------------	----------	--	----------	----------

URINE GLUCOSE(FASTING)	NEGATIVE		NEGATIVE	Dipstick
------------------------	----------	--	----------	----------

*** End Of Report ***

Result/s to Follow:
PERIPHERAL SMEAR



Dr. Prasanna
M.B.B.S, M.D
Consultant Pathologist



DR. PRASHANTH. R
M.B.B.S, MD
Consultant Pathologist



Dr. Anita Shobha Flynn
M.B.B.S MD(Pathology)
Consultant Pathologist



आयकर विभाग

INCOME TAX DEPARTMENT

PAVANKUMARREDDY BHIMAVARAPU

SRINIVASAREDDY BHIMAVARAPU

06/11/1996

Permanent Account Number

COPPB3147C

Pavankumarreddy
Signature



भारत सरकार

GOVT. OF INDIA



01122016



Health Check up Booking Confirmed Request(bobE33694),Package Code- PKG10000309, Beneficiary Code-78325

1 message

Mediwheel <wellness@mediwheel.in>
To: pavankumarreddy.bhimavarapu@gmail.com
Cc: customercare@mediwheel.in

Sat, 18 Mar, 2023 at 11:22 am



Mediwheel
...Your wellness partner



011-41195959

Email:wellness@mediwheel.in

Dear **MR. BHIMAVARAPU PAVAN KUMAR REDDY**,
Please find the confirmation for following request.

Booking Date : 16-03-2023
Package Name : Arcofemi MediWheel Full Body Annual Plus Male 2D ECHO (Metro)
Name of Diagnostic/Hospital : Apollo Clinic - MARATHAHALLI
Address of Diagnostic/Hospital : 673/A, Shriram Samruddhi Apartments, Varthur Road, Near Kundalahalli Signal, Whitefield, BEML Layout, Brookefield - 560066
Contact Details : (080) 43351444 - 45
City : Bangalore
State : Karnataka
Pincode : 560066
Appointment Date : 25-03-2023
Confirmation Status : Confirmed
Preferred Time : 8:00am-8:30am
Comment : APPOINTMENT TIME 9:00AM

Instructions to undergo Health Check:

1. Please ensure you are on complete fasting for 10-To-12-Hours prior to check.
2. During fasting time do not take any kind of medication, alcohol, cigarettes, tobacco or any other liquids (except Water) in the morning.
3. Bring urine sample in a container if possible (containers are available at the Health Check centre).
4. Please bring all your medical prescriptions and previous health medical records with you.
5. Kindly inform the health check reception in case if you have a history of diabetes and cardiac problems.

For Women:

1. Pregnant Women or those suspecting are advised not to undergo any X-Ray test.
2. It is advisable not to undergo any Health Check during menstrual cycle.

Request you to reach half an hour before the scheduled time.

In case of further assistance, Please reach out to Team Mediwheel.

Date : 25-03-2023

Department : GENERAL

MR NO : CMAR.0000307022

Doctor :

Name : Mr. BHIMAVARAPU PAVAN KUMAR

Registration No :

Age/ Gender : 26 Y / Male

Qualification :

Consultation Timing: 08:23

SP 2-98

Height : 171 cm	Weight : 65.5 kg	BMI : 22.2 kg/m ²	Waist Circum :
Temp :	Pulse : 82 b/m	Resp :	B.P : 150/90 mmHg

General Examination / Allergies
History

Clinical Diagnosis & Management Plan

C/O/B ENT

Ear : B/c ENT /sm - (m)

Nose : (m)

Throat : (m)

AB.

Follow up date:

Doctor Signature

Dental

Mr. Pavan Kumar,
26/M

25/3/23

Height :	Weight :	BMI :	Waist Circum :
Temp :	Pulse :	Resp :	B.P :

General Examination / Allergies
History

Clinical Diagnosis & Management Plan

O/E
Gingiv +
Calculus +

Adv: Scaling.

Rx

Senquel AD mouthwash (1) - 15 days
- Rinse once daily before bedtime.

Senquel F toothpaste (1) - 15 days
- Brush twice daily.

Scaling done
to pay 1200/-

Follow up date:

Doctor Signature

Mr. Bhimvarapu Parvan
26y/m

25/3/2023

Height :	Weight :	BMI :	Waist Circum :
Temp :	Pulse :	Resp :	B.P :

General Examination / Allergies
History

Clinical Diagnosis & Management Plan

No clo hearing related issues

Ac of left } Normal
Ac of right }

Bk hearing sensitivity within
normal limits

[Signature]

Follow up date:

Doctor Signature

26years

Male Asian

171cm 65kg

Vent. rate 79 bpm

PR interval 134 ms

QRS duration 70 ms

QT/QTc 328/376 ms

P-R-T axes 88 73 0

Technician:

Test ind: ECG

Normal sinus rhythm with sinus arrhythmia
Septal infarct, age undetermined
Abnormal ECG

Referred by: ARCOFEM1

Unconfirmed

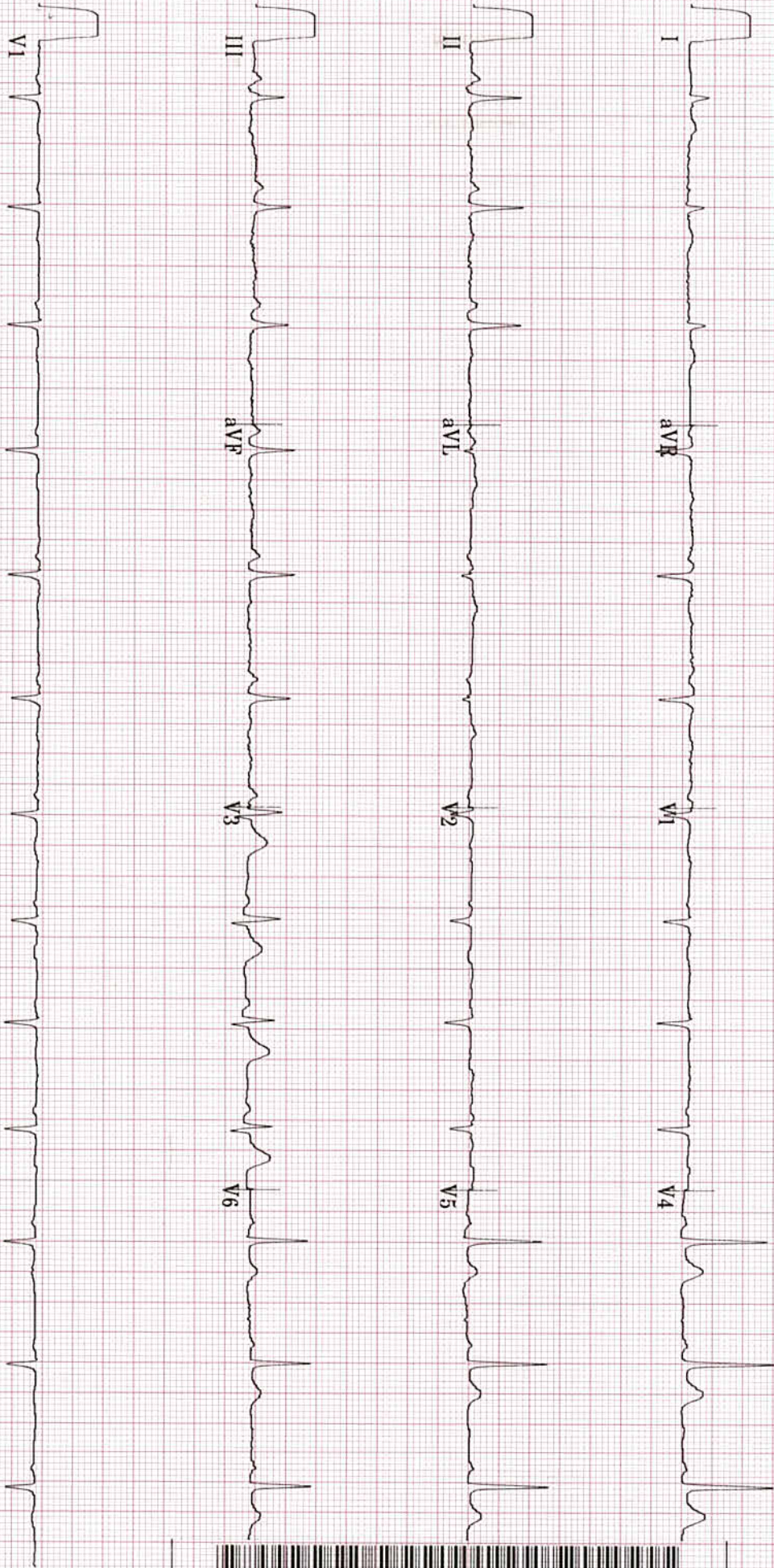

20 Hz 25.0 mm/s 10.0 mm/mV

ARROW CC

4 by 2.5s + 1 rhythm 1d

MAC35 009C

12SL™ V239



DEPARTMENT OF OPHTHALMOLOGY

Employee Name: Bhimavarapu pavan Kumar Reddy Date: 25/03/23
 Employee No: _____ Sex: M
 Age: 26 Systemic illness: _____

Examination	RE	LE
Anterior Segment	Normal/Abnormal	Normal/Abnormal
Vision Distance	<u>6/6</u>	<u>6/6</u>
Near vision	<u>N6</u>	<u>N6</u>
Colour (Ishihara)	Normal/Abnormal	Normal/Abnormal
Refractive Error	Present/Absent	Present/Absent
New Glass power	<u>↘</u>	<u>↘</u>
Add Power		
Glass If any	To Continue / Change	To Continue / Change
IOP (mm of Hg)	Normal/Abnormal	Normal/Abnormal
Posterior Segment	Normal/Abnormal	Normal/Abnormal
Impression	Normal/Refractive Error/Presbyopic BE/Others	

Advice/Comments

Signature of Consultant & Optometrist

Mashhad

Patient Name : Mr.BHIMAVARAPU PAVAN KUMAR REDDY	Collected : 25/Mar/2023 08:39AM
Age/Gender : 26 Y 4 M 19 D/M	Received : 25/Mar/2023 11:07AM
UHID/MR No : CMAR.0000307022	Reported : 25/Mar/2023 01:02PM
Visit ID : CMAROPV651037	Status : Final Report
Ref Doctor : Dr.SELF	Sponsor Name : ARCOFEMI HEALTHCARE LIMITED
Emp/Auth/TPA ID : 8142661494	

DEPARTMENT OF HAEMATOLOGY

ARCOFEMI - MEDIWHEEL - FULL BODY ANNUAL PLUS MALE - TMT - PAN INDIA - FY2324

Test Name	Result	Unit	Bio. Ref. Range	Method
-----------	--------	------	-----------------	--------

HEMOPARASITES: negative

IMPRESSION: NORMOCYTIC NORMOCHROMIC BLOOD PICTURE



Patient Name : Mr.BHIMAVARAPU PAVAN KUMAR REDDY	Collected : 25/Mar/2023 08:39AM
Age/Gender : 26 Y 4 M 19 D/M	Received : 25/Mar/2023 11:07AM
UHID/MR No : CMAR.0000307022	Reported : 25/Mar/2023 02:05PM
Visit ID : CMAROPV651037	Status : Final Report
Ref Doctor : Dr.SELF	Sponsor Name : ARCOFEMI HEALTHCARE LIMITED
Emp/Auth/TPA ID : 8142661494	

DEPARTMENT OF HAEMATOLOGY

ARCOFEMI - MEDIWHEEL - FULL BODY ANNUAL PLUS MALE - TMT - PAN INDIA - FY2324

Test Name	Result	Unit	Bio. Ref. Range	Method
-----------	--------	------	-----------------	--------

BLOOD GROUP ABO AND RH FACTOR , WHOLE BLOOD-EDTA				
BLOOD GROUP TYPE	B			Microplate Hemagglutination
Rh TYPE	Positive			Microplate Hemagglutination



Patient Name : Mr.BHIMAVARAPU PAVAN KUMAR REDDY Age/Gender : 26 Y 4 M 19 D/M UHID/MR No : CMAR.0000307022 Visit ID : CMAROPV651037 Ref Doctor : Dr.SELF Emp/Auth/TPA ID : 8142661494	Collected : 25/Mar/2023 08:39AM Received : 25/Mar/2023 11:07AM Reported : 25/Mar/2023 11:46AM Status : Final Report Sponsor Name : ARCOFEMI HEALTHCARE LIMITED
---	--

DEPARTMENT OF BIOCHEMISTRY
ARCOFEMI - MEDIWHEEL - FULL BODY ANNUAL PLUS MALE - TMT - PAN INDIA - FY2324

Test Name	Result	Unit	Bio. Ref. Range	Method
GLUCOSE, FASTING , NAF PLASMA	103	mg/dL	70-100	HEXOKINASE

Comment:
 As per American Diabetes Guidelines

Fasting Glucose Values in mg/d L	Interpretation
<100 mg/dL	Normal
100-125 mg/dL	Prediabetes
≥126 mg/dL	Diabetes

Patient Name : Mr.BHIMAVARAPU PAVAN KUMAR REDDY	Collected : 25/Mar/2023 08:39AM
Age/Gender : 26 Y 4 M 19 D/M	Received : 25/Mar/2023 11:07AM
UHID/MR No : CMAR.0000307022	Reported : 25/Mar/2023 01:02PM
Visit ID : CMAROPV651037	Status : Final Report
Ref Doctor : Dr.SELF	Sponsor Name : ARCOFEMI HEALTHCARE LIMITED
Emp/Auth/TPA ID : 8142661494	

DEPARTMENT OF HAEMATOLOGY

ARCOFEMI - MEDIWHEEL - FULL BODY ANNUAL PLUS MALE - TMT - PAN INDIA - FY2324

Test Name	Result	Unit	Bio. Ref. Range	Method
-----------	--------	------	-----------------	--------

HEMOGRAM , WHOLE BLOOD-EDTA

HAEMOGLOBIN	15.6	g/dL	13-17	Spectrophotometer
PCV	46.60	%	40-50	Electronic pulse & Calculation
RBC COUNT	4.8	Million/cu.mm	4.5-5.5	Electrical Impedance
MCV	97.1	fL	83-101	Calculated
MCH	32.4	pg	27-32	Calculated
MCHC	33.4	g/dL	31.5-34.5	Calculated
R.D.W	13.3	%	11.6-14	Calculated
TOTAL LEUCOCYTE COUNT (TLC)	6,070	cells/cu.mm	4000-10000	Electrical Impedance

DIFFERENTIAL LEUCOCYTIC COUNT (DLC)

NEUTROPHILS	52.9	%	40-80	Electrical Impedance
LYMPHOCYTES	38.6	%	20-40	Electrical Impedance
EOSINOPHILS	2.1	%	1-6	Electrical Impedance
MONOCYTES	6	%	2-10	Electrical Impedance
BASOPHILS	0.4	%	<1-2	Electrical Impedance

ABSOLUTE LEUCOCYTE COUNT

NEUTROPHILS	3211.03	Cells/cu.mm	2000-7000	Electrical Impedance
LYMPHOCYTES	2343.02	Cells/cu.mm	1000-3000	Electrical Impedance
EOSINOPHILS	127.47	Cells/cu.mm	20-500	Electrical Impedance
MONOCYTES	364.2	Cells/cu.mm	200-1000	Electrical Impedance
BASOPHILS	24.28	Cells/cu.mm	0-100	Electrical Impedance

PLATELET COUNT

PLATELET COUNT	244000	cells/cu.mm	150000-410000	Electrical impedance
----------------	--------	-------------	---------------	----------------------

ERYTHROCYTE SEDIMENTATION RATE (ESR)

ERYTHROCYTE SEDIMENTATION RATE (ESR)	2	mm at the end of 1 hour	0-15	Modified Westergren
--------------------------------------	---	-------------------------	------	---------------------

PERIPHERAL SMEAR

RBCs: are normocytic normochromic

WBCs: are normal in total number with normal distribution and morphology.

PLATELETS: appear adequate in number.

Patient Name : Mr.BHIMAVARAPU PAVAN KUMAR REDDY	Collected : 25/Mar/2023 08:39AM
Age/Gender : 26 Y 4 M 19 D/M	Received : 25/Mar/2023 01:41PM
UHID/MR No : CMAR.0000307022	Reported : 25/Mar/2023 04:18PM
Visit ID : CMAROPV651037	Status : Final Report
Ref Doctor : Dr.SELF	Sponsor Name : ARCOFEMI HEALTHCARE LIMITED
Emp/Auth/TPA ID : 8142661494	

DEPARTMENT OF BIOCHEMISTRY				
ARCOFEMI - MEDIWHEEL - FULL BODY ANNUAL PLUS MALE - TMT - PAN INDIA - FY2324				
Test Name	Result	Unit	Bio. Ref. Range	Method

LIPID PROFILE , SERUM				
Test Name	Result	Unit	Bio. Ref. Range	Method
TOTAL CHOLESTEROL	143	mg/dL	<200	CHO-POD
TRIGLYCERIDES	113	mg/dL	<150	GPO-POD
HDL CHOLESTEROL	40	mg/dL	40-60	Enzymatic Immunoinhibition
NON-HDL CHOLESTEROL	103	mg/dL	<130	Calculated
LDL CHOLESTEROL	80	mg/dL	<100	Calculated
VLDL CHOLESTEROL	22.6	mg/dL	<30	Calculated
CHOL / HDL RATIO	3.57		0-4.97	Calculated

Comment:

Reference Interval as per National Cholesterol Education Program (NCEP) Adult Treatment Panel III Report.

	Desirable	Borderline High	High	Very High
TOTAL CHOLESTEROL	< 200	200 - 239	≥ 240	
TRIGLYCERIDES	<150	150 - 199	200 - 499	≥ 500
LDL	Optimal < 100 Near Optimal 100-129	130 - 159	160 - 189	≥ 190
HDL	≥ 60			
NON-HDL CHOLESTEROL	Optimal <130; Above Optimal 130-159	160-189	190-219	>220

Measurements in the same patient can show physiological and analytical variations.
NCEP ATP III identifies non-HDL cholesterol as a secondary target of therapy in persons with high triglycerides.



Patient Name : Mr.BHIMAVARAPU PAVAN KUMAR REDDY	Collected : 25/Mar/2023 08:39AM
Age/Gender : 26 Y 4 M 19 D/M	Received : 25/Mar/2023 01:41PM
UHID/MR No : CMAR.0000307022	Reported : 25/Mar/2023 04:18PM
Visit ID : CMAROPV651037	Status : Final Report
Ref Doctor : Dr.SELF	Sponsor Name : ARCOFEMI HEALTHCARE LIMITED
Emp/Auth/TPA ID : 8142661494	

DEPARTMENT OF BIOCHEMISTRY

ARCOFEMI - MEDIWHEEL - FULL BODY ANNUAL PLUS MALE - TMT - PAN INDIA - FY2324

Test Name	Result	Unit	Bio. Ref. Range	Method
-----------	--------	------	-----------------	--------

LIVER FUNCTION TEST (LFT) , SERUM

BILIRUBIN, TOTAL	0.76	mg/dL	0.3-1.2	DPD
BILIRUBIN CONJUGATED (DIRECT)	0.14	mg/dL	<0.2	DPD
BILIRUBIN (INDIRECT)	0.62	mg/dL	0.0-1.1	Dual Wavelength
ALANINE AMINOTRANSFERASE (ALT/SGPT)	23	U/L	<50	IFCC
ASPARTATE AMINOTRANSFERASE (AST/SGOT)	25.0	U/L	<50	IFCC
ALKALINE PHOSPHATASE	58.00	U/L	30-120	IFCC
PROTEIN, TOTAL	7.03	g/dL	6.6-8.3	Biuret
ALBUMIN	4.28	g/dL	3.5-5.2	BROMO CRESOL GREEN
GLOBULIN	2.75	g/dL	2.0-3.5	Calculated
A/G RATIO	1.56		0.9-2.0	Calculated



Patient Name : Mr.BHIMAVARAPU PAVAN KUMAR REDDY	Collected : 25/Mar/2023 08:39AM
Age/Gender : 26 Y 4 M 19 D/M	Received : 25/Mar/2023 01:41PM
UHID/MR No : CMAR.0000307022	Reported : 25/Mar/2023 04:18PM
Visit ID : CMAROPV651037	Status : Final Report
Ref Doctor : Dr.SELF	Sponsor Name : ARCOFEMI HEALTHCARE LIMITED
Emp/Auth/TPA ID : 8142661494	

DEPARTMENT OF BIOCHEMISTRY

ARCOFEMI - MEDIWHEEL - FULL BODY ANNUAL PLUS MALE - TMT - PAN INDIA - FY2324

Test Name	Result	Unit	Bio. Ref. Range	Method
-----------	--------	------	-----------------	--------

RENAL PROFILE/RENAL FUNCTION TEST (RFT/KFT) , SERUM

CREATININE	0.75	mg/dL	0.72 – 1.18	JAFFE METHOD
UREA	20.60	mg/dL	17-43	GLDH, Kinetic Assay
BLOOD UREA NITROGEN	9.6	mg/dL	8.0 - 23.0	Calculated
URIC ACID	6.55	mg/dL	3.5–7.2	Uricase PAP
CALCIUM	9.80	mg/dL	8.8-10.6	Arsenazo III
PHOSPHORUS, INORGANIC	3.26	mg/dL	2.5-4.5	Phosphomolybdate Complex
SODIUM	141	mmol/L	136–146	ISE (Indirect)
POTASSIUM	4.6	mmol/L	3.5–5.1	ISE (Indirect)
CHLORIDE	104	mmol/L	101–109	ISE (Indirect)



Patient Name : Mr.BHIMAVARAPU PAVAN KUMAR REDDY	Collected : 25/Mar/2023 08:39AM
Age/Gender : 26 Y 4 M 19 D/M	Received : 25/Mar/2023 01:41PM
UHID/MR No : CMAR.0000307022	Reported : 25/Mar/2023 04:18PM
Visit ID : CMAROPV651037	Status : Final Report
Ref Doctor : Dr.SELF	Sponsor Name : ARCOFEMI.HEALTHCARE LIMITED
Emp/Auth/TPA ID : 8142661494	

DEPARTMENT OF BIOCHEMISTRY				
ARCOFEMI - MEDIWHEEL - FULL BODY ANNUAL PLUS MALE - TMT - PAN INDIA - FY2324				
Test Name	Result	Unit	Blo. Ref. Range	Method

GAMMA GLUTAMYL TRANSPEPTIDASE (GGT) , SERUM	19.00	U/L	<55	IFCC
---	-------	-----	-----	------



Patient Name : Mr.BHIMAVARAPU PAVAN KUMAR REDDY	Collected : 25/Mar/2023 08:39AM
Age/Gender : 26 Y 4 M 19 D/M	Received : 25/Mar/2023 01:38PM
UHID/MR No : CMAR.0000307022	Reported : 25/Mar/2023 03:31PM
Visit ID : CMAROPV651037	Status : Final Report
Ref Doctor : Dr.SELF	Sponsor Name : ARCOFEMI HEALTHCARE LIMITED
Emp/Auth/TPA ID : 8142661494	

DEPARTMENT OF IMMUNOLOGY

ARCOFEMI - MEDIWHEEL - FULL BODY ANNUAL PLUS MALE - TMT - PAN INDIA - FY2324

Test Name	Result	Unit	Bio. Ref. Range	Method
-----------	--------	------	-----------------	--------

THYROID PROFILE (TOTAL T3, TOTAL T4, TSH) , SERUM				
TRI-IODOTHYRONINE (T3, TOTAL)	1.12	ng/mL	0.7-2.04	CLIA
THYROXINE (T4, TOTAL)	9.63	µg/dL	6.09-12.23	CLIA
THYROID STIMULATING HORMONE (TSH)	1.793	µIU/mL	0.34-5.60	CLIA

Comment:

Serum TSH concentrations exhibit a diurnal variation with the peak occurring during the night and the nadir occurring between 10 a.m. and 4 p.m. In primary hypothyroidism, thyroid-stimulating hormone (TSH) levels will be elevated. In primary hyperthyroidism, TSH levels will be low. Elevated or low TSH in the context of normal free thyroxine is often referred to as subclinical hypo- or hyperthyroid-ism, respectively. Physiological rise in Total T3 / T4 levels is seen in pregnancy and in patients on steroid therapy.

Recommended test for T3 and T4 is unbound fraction or free levels as it is metabolically active.

Note:

For pregnant females	Bio Ref Range for TSH in uIU/ml (As per American Thyroid Association)
First trimester	0.1 - 2.5
Second trimester	0.2 - 3.0
Third trimester	0.3 - 3.0



Patient Name : Mr.BHIMAVARAPU PAVAN KUMAR REDDY	Collected : 25/Mar/2023 08:39AM
Age/Gender : 26 Y 4 M 19 D/M	Received : 25/Mar/2023 11:51AM
UHID/MR No : CMAR.0000307022	Reported : 25/Mar/2023 12:56PM
Visit ID : CMAROPV651037	Status : Final Report
Ref Doctor : Dr.SELF	Sponsor Name : ARCOFEMI HEALTHCARE LIMITED
Emp/Auth/TPA ID : 8142661494	

DEPARTMENT OF CLINICAL PATHOLOGY

ARCOFEMI - MEDIWHEEL - FULL BODY ANNUAL PLUS MALE - TMT - PAN INDIA - FY2324

Test Name	Result	Unit	Blo. Ref. Range	Method
-----------	--------	------	-----------------	--------

COMPLETE URINE EXAMINATION , URINE

PHYSICAL EXAMINATION

COLOUR	PALE YELLOW		PALE YELLOW	Visual
TRANSPARENCY	CLEAR		CLEAR	Visual
pH	5.5		5-7.5	DOUBLE INDICATOR
SP. GRAVITY	1.020		1.002-1.030	Bromothymol Blue

BIOCHEMICAL EXAMINATION

URINE PROTEIN	NEGATIVE		NEGATIVE	PROTEIN ERROR OF INDICATOR
GLUCOSE	NEGATIVE		NEGATIVE	GLUCOSE OXIDASE
URINE BILIRUBIN	NEGATIVE		NEGATIVE	AZO COUPLING REACTION
URINE KETONES (RANDOM)	NEGATIVE		NEGATIVE	SODIUM NITRO PRUSSIDE
UROBILINOGEN	NORMAL		NORMAL	MODIFIED EHRlich REACTION
BLOOD	NEGATIVE		NEGATIVE	Peroxidase
NITRITE	NEGATIVE		NEGATIVE	Diazotization
LEUCOCYTE ESTERASE	NEGATIVE		NEGATIVE	LEUCOCYTE ESTERASE

CENTRIFUGED SEDIMENT WET MOUNT AND MICROSCOPY

PUS CELLS	2-3	/hpf	0-5	Microscopy
EPITHELIAL CELLS	1-2	/hpf	<10	MICROSCOPY
RBC	NIL	/hpf	0-2	MICROSCOPY
CASTS	NIL		0-2 Hyaline Cast	MICROSCOPY
CRYSTALS	ABSENT		ABSENT	MICROSCOPY



Patient Name : Mr. BHIMAVARAPU PAVAN KUMAR REDDY Age : 26 Y M
UHID : CMAR.0000307022 OP Visit No : CMAROPV651037
Reported on : 25-03-2023 15:52 Printed on : 25-03-2023 17:59
Adm/Consult Doctor : Ref Doctor : SELF

DEPARTMENT OF RADIOLOGY

X-RAY CHEST PA

Both lung fields and hila are normal .

No obvious active pleuro-parenchymal lesion seen .

Both costophrenic and cardiophrenic angles are clear .

Both diaphragms are normal in position and contour .

Thoracic wall and soft tissues appear normal.

CONCLUSION :

No obvious abnormality seen

Printed on:25-03-2023 15:52

---End of the Report---



Dr. NAVEEN KUMAR K
MBBS, DMRD Radiology, (DNB)
Radiology

Patient Name	: Mr. BHIMAVARAPU PAVAN KUMAR REDDY	Age	: 26 Y M
UHID	: CMAR.0000307022	OP Visit No	: CMAROPV651037
Reported on	: 25-03-2023 11:40	Printed on	: 25-03-2023 11:40
Adm/Consult Doctor	:	Ref Doctor	: SELF

DEPARTMENT OF RADIOLOGY

ULTRASOUND - WHOLE ABDOMEN

LIVER: Appears normal in size shape and echopattern. No focal parenchymal lesions identified. No evidence of intra/extrahepatic biliary tree dilatation noted. Portal vein appears to be of normal size.

GALLBLADDER: Partially distended.No definite calculi identified in this state of distension . No evidence of abnormal wall thickening noted.

SPLEEN: Appears normal in size and shows normal echopattern. No focal parenchymal lesions identified.

PANCREAS: Head and body appears normal. Rest obscured by bowel gas.

KIDNEYS: Both kidneys appear normal in size, shape and echopattern. Corticomedullary differentiation appears maintained. No evidence of calculi or hydronephrosis on either side.

Right kidney measures 9.6cm and parenchymal thickness measures 1.6cm.

Left kidney measures 10.5cm and parenchymal thickness measures 1.8cm.

URINARY BLADDER: Partially distended and appears normal. No evidence of abnormal wall thickening noted.

PROSTATE: Prostate is normal in size and echo-pattern.

No free fluid or lymphadenopathy is seen.

Visualized bowel loops appears normal.

IMPRESSION:

NO SIGNIFICANT SONOGRAPHIC ABNORMALITY DETECTED.

Suggested clinical correlation and further evaluation if needed.

Report disclaimer :

1.Not all diseases/ pathologies can be detected in USG due to certain technical limitation , obesity, bowel gas ,

Patient Name	: Mr. BHIMAVARAPU PAVAN KUMAR REDDY	Age	: 26 Y M
UHID	: CMAR.0000307022	OP Visit No	: CMAROPV651037
Reported on	: 25-03-2023 11:40	Printed on	: 25-03-2023 11:40
Adm/Consult Doctor	:	Ref Doctor	: SELF

patient preparation and organ location .

2. USG scan being an investigation with technical limitation has to be correlated clinically;this report is not valid for medicolegal purpose
- 3 .please note: non obstructing ureteric calculi; small renal/ ureteric calculi may not always be detected on USG; a CT KUB is advised if symptoms persist .
- 4.Printing mistakes should immediately be brought to notice for correction.
- 5.This is USG Abdomen screening.

Printed on:25-03-2023 11:40

---End of the Report---



Dr. NAVEEN KUMAR K
MBBS, DMRD Radiology, (DNB)
Radiology

Date : 25-03-2023

Department : GENERAL

MR NO : CMAR.0000307022

Doctor :

Name : Mr. BHIMAVARAPU PAVAN KUMAR

Registration No :

Age/ Gender : 26 Y / Male

Qualification :

Consultation Timing: 08:23

SP 2-98%

Height : 171 cm	Weight : 65.5 kg	BMI : 22.2 kg/m ²	Waist Circum :
Temp :	Pulse : 82 b/m	Resp :	B.P : 150/90 mmHg

General Examination / Allergies
History

Clinical Diagnosis & Management Plan

C/O/B ENT

Ears : B/c ENT /sm - (⊖)

Nose : (⊖)

Throat : (⊖)

AB.

Follow up date:

Doctor Signature

Dental

Mr. Pavan Kumar,
26/M

25/3/23

Height :	Weight :	BMI :	Waist Circum :
Temp :	Pulse :	Resp :	B.P :

General Examination / Allergies
History

Clinical Diagnosis & Management Plan

O/E
Stain +
Calculus +

Adv: Scaling.

Rx

Senquel AD mouthwash (1) - 15 days
- Rinse once daily before bedtime.

Senquel F toothpaste (1) - 15 days
- Brush twice daily.

Scaling done
To pay 1200/-

Follow up date:

Doctor Signature

Mr. Bhimvarapu Pavan
26y/m

25/3/2023

Height :	Weight :	BMI :	Waist Circum :
Temp :	Pulse :	Resp :	B.P :

General Examination / Allergies
History

Clinical Diagnosis & Management Plan

No clo hearing related issues
 Ac of left } Normal
 Ac of right }
 Bh hearing sensitivity within
 normal limits

[Signature]

Follow up date:

Doctor Signature

Patient Name : Mr. BHIMAVARAPU PAVAN KUMAR REDDY Age : 26 Y M
UHID : CMAR.0000307022 OP Visit No : CMAROPV651037
Reported on : 25-03-2023 15:52 Printed on : 25-03-2023 17:59
Adm/Consult Doctor : Ref Doctor : SELF

DEPARTMENT OF RADIOLOGY

X-RAY CHEST PA

Both lung fields and hila are normal .

No obvious active pleuro-parenchymal lesion seen .

Both costophrenic and cardiophrenic angles are clear .

Both diaphragms are normal in position and contour .

Thoracic wall and soft tissues appear normal.

CONCLUSION :

No obvious abnormality seen

Printed on:25-03-2023 15:52

---End of the Report---



Dr. NAVEEN KUMAR K
MBBS, DMRD Radiology, (DNB)
Radiology

26years Male Asian 171cm 65kg

Vent. rate 79 bpm
PR interval 134 ms
QRS duration 70 ms
QT/QTc 328/376 ms
P-R-T axes 88 73 0

Technician:
Test ind: ECG

Normal sinus rhythm with sinus arrhythmia
Septal infarct, age undetermined
Abnormal ECG

Referred by: ARCOFEMI

Unconfirmed

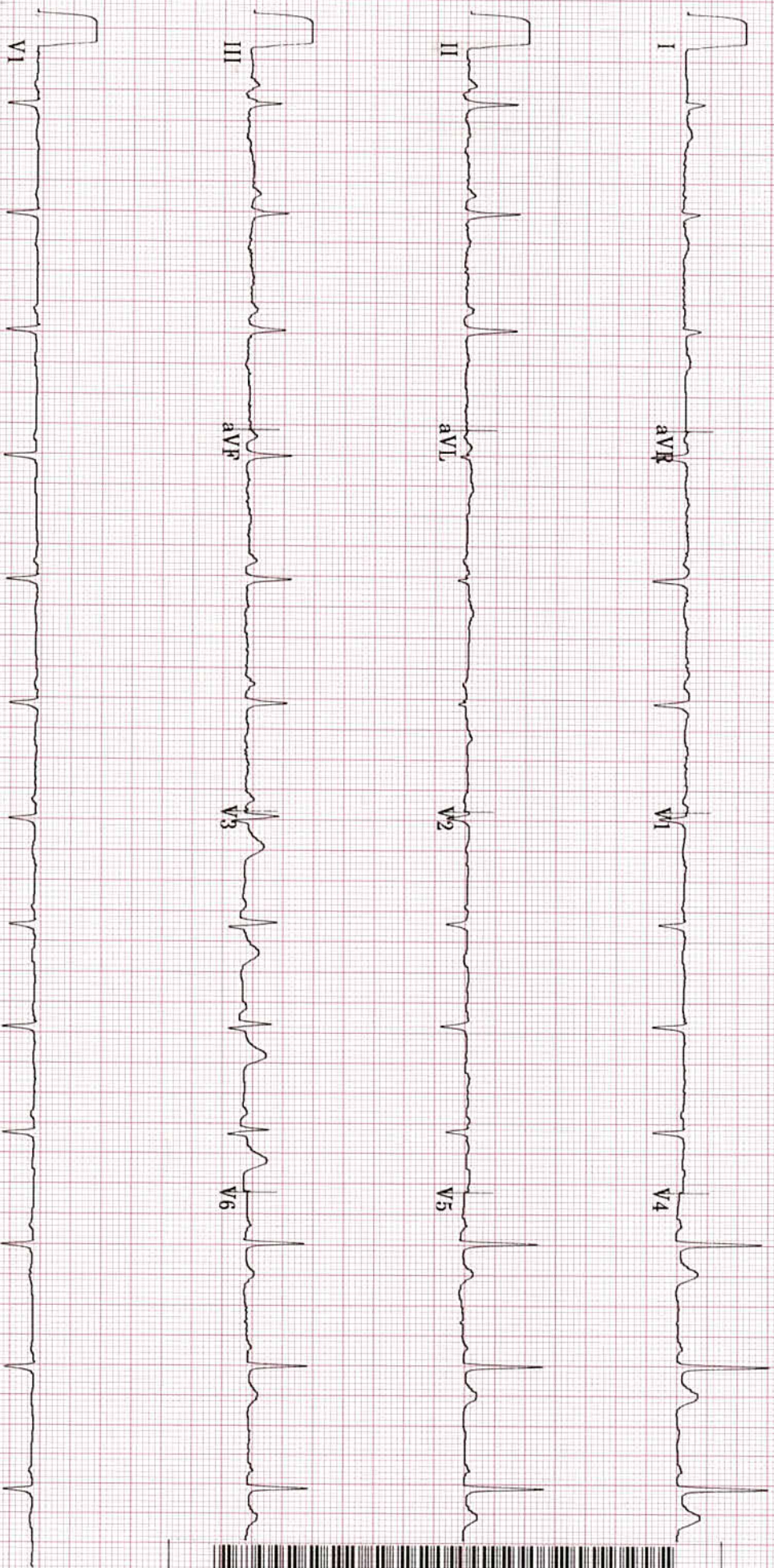

20 Hz 25.0 mm/s 10.0 mm/mV

4 by 2.5s + 1 rhythm 1d

MAC55 009C

12SL™ V239

ARROW CE



Patient Name : Mr. BHIMAVARAPU PAVAN KUMAR REDDY Age : 26 Y M
UHID : CMAR.0000307022 OP Visit No : CMAROPV651037
Reported on : 25-03-2023 11:40 Printed on : 25-03-2023 11:40
Adm/Consult Doctor : Ref Doctor : SELF

DEPARTMENT OF RADIOLOGY

ULTRASOUND - WHOLE ABDOMEN

LIVER: Appears normal in size shape and echopattern. No focal parenchymal lesions identified. No evidence of intra/extrahepatic biliary tree dilatation noted. Portal vein appears to be of normal size.

GALLBLADDER: Partially distended.No definite calculi identified in this state of distension . No evidence of abnormal wall thickening noted.

SPLEEN: Appears normal in size and shows normal echopattern. No focal parenchymal lesions identified.

PANCREAS: Head and body appears normal. Rest obscured by bowel gas.

KIDNEYS: Both kidneys appear normal in size, shape and echopattern. Corticomedullary differentiation appears maintained. No evidence of calculi or hydronephrosis on either side.

Right kidney measures 9.6cm and parenchymal thickness measures 1.6cm.

Left kidney measures 10.5cm and parenchymal thickness measures 1.8cm.

URINARY BLADDER: Partially distended and appears normal. No evidence of abnormal wall thickening noted.

PROSTATE: Prostate is normal in size and echo-pattern.

No free fluid or lymphadenopathy is seen.

Visualized bowel loops appears normal.

IMPRESSION:

NO SIGNIFICANT SONOGRAPHIC ABNORMALITY DETECTED.

Suggested clinical correlation and further evaluation if needed.

Report disclaimer :

1.Not all diseases/ pathologies can be detected in USG due to certain technical limitation , obesity, bowel gas ,

Patient Name : Mr. BHIMAVARAPU PAVAN KUMAR REDDY Age : 26 Y M
UHID : CMAR.0000307022 OP Visit No : CMAROPV651037
Reported on : 25-03-2023 11:40 Printed on : 25-03-2023 11:40
Adm/Consult Doctor : Ref Doctor : SELF

patient preparation and organ location .

2. USG scan being an investigation with technical limitation has to be correlated clinically;this report is not valid for medicolegal purpose

3 .please note: non obstructing ureteric calculi; small renal/ ureteric calculi may not always be detected on USG; a CT KUB is advised if symptoms persist .

4.Printing mistakes should immediately be brought to notice for correction.

5.This is USG Abdomen screening.

Printed on:25-03-2023 11:40

---End of the Report---



Dr. NAVEEN KUMAR K
MBBS, DMRD Radiology, (DNB)
Radiology

Patient Name : Mr.BHIMAVARAPU PAVAN KUMAR REDDY	Collected : 25/Mar/2023 08:39AM
Age/Gender : 26 Y 4 M 19 D/M	Received : 25/Mar/2023 11:07AM
UHID/MR No : CMAR.0000307022	Reported : 25/Mar/2023 01:02PM
Visit ID : CMAROPV651037	Status : Final Report
Ref Doctor : Dr.SELF	Sponsor Name : ARCOFEMI HEALTHCARE LIMITED
Emp/Auth/TPA ID : 8142661494	

DEPARTMENT OF HAEMATOLOGY				
ARCOFEMI - MEDIWHEEL - FULL BODY ANNUAL PLUS MALE - TMT - PAN INDIA - FY2324				
Test Name	Result	Unit	Bio. Ref. Range	Method

HEMOPARASITES: negative

IMPRESSION: NORMOCYTIC NORMOCHROMIC BLOOD PICTURE



Patient Name : Mr.BHIMAVARAPU PAVAN KUMAR REDDY	Collected : 25/Mar/2023 08:39AM
Age/Gender : 26 Y 4 M 19 D/M	Received : 25/Mar/2023 11:07AM
UHID/MR No : CMAR.0000307022	Reported : 25/Mar/2023 02:05PM
Visit ID : CMAROPV651037	Status : Final Report
Ref Doctor : Dr.SELF	Sponsor Name : ARCOFEMI HEALTHCARE LIMITED
Emp/Auth/TPA ID : 8142661494	

DEPARTMENT OF HAEMATOLOGY				
ARCOFEMI - MEDIWHEEL - FULL BODY ANNUAL PLUS MALE - TMT - PAN INDIA - FY2324				
Test Name	Result	Unit	Blo. Ref. Range	Method

BLOOD GROUP ABO AND RH FACTOR , WHOLE BLOOD-EDTA				
BLOOD GROUP TYPE	B			Microplate Hemagglutination
Rh TYPE	Positive			Microplate Hemagglutination



Patient Name : Mr.BHIMAVARAPU PAVAN KUMAR REDDY Age/Gender : 26 Y 4 M 19 D/M UHID/MR No : CMAR.0000307022 Visit ID : CMAROPV651037 Ref Doctor : Dr.SELF Emp/Auth/TPA ID : 8142661494	Collected : 25/Mar/2023 08:39AM Received : 25/Mar/2023 11:07AM Reported : 25/Mar/2023 11:46AM Status : Final Report Sponsor Name : ARCOFEMI HEALTHCARE LIMITED
---	--

DEPARTMENT OF BIOCHEMISTRY

ARCOFEMI - MEDIWHEEL - FULL BODY ANNUAL PLUS MALE - TMT - PAN INDIA - FY2324

Test Name	Result	Unit	Bio. Ref. Range	Method
-----------	--------	------	-----------------	--------

GLUCOSE, FASTING , NAF PLASMA	103	mg/dL	70-100	HEXOKINASE
-------------------------------	-----	-------	--------	------------

Comment:
As per American Diabetes Guidelines

Fasting Glucose Values in mg/d L	Interpretation
<100 mg/dL	Normal
100-125 mg/dL	Prediabetes
≥126 mg/dL	Diabetes

Patient Name : Mr.BHIMAVARAPU PAVAN KUMAR REDDY	Collected : 25/Mar/2023 08:39AM
Age/Gender : 26 Y 4 M 19 D/M	Received : 25/Mar/2023 11:07AM
UHID/MR No : CMAR.0000307022	Reported : 25/Mar/2023 11:46AM
Visit ID : CMAROPV651037	Status : Final Report
Ref Doctor : Dr.SELF	Sponsor Name : ARCOFEMI HEALTHCARE LIMITED
Emp/Auth/TPA ID : 8142661494	

DEPARTMENT OF BIOCHEMISTRY
ARCOFEMI - MEDIWHEEL - FULL BODY ANNUAL PLUS MALE - TMT - PAN INDIA - FY2324

Test Name	Result	Unit	Bio. Ref. Range	Method
HBA1C, GLYCATED HEMOGLOBIN , WHOLE BLOOD-EDTA	5.4	%		HPLC
ESTIMATED AVERAGE GLUCOSE (eAG) , WHOLE BLOOD-EDTA	108	mg/dL		Calculated

Comment:
Reference Range as per American Diabetes Association (ADA):

REFERENCE GROUP	HBA1C IN %
NON DIABETIC ADULTS >18 YEARS	<5.7
AT RISK (PREDIABETES)	5.7 – 6.4
DIAGNOSING DIABETES	≥ 6.5
DIABETICS	
· EXCELLENT CONTROL	6 – 7
· FAIR TO GOOD CONTROL	7 – 8
· UNSATISFACTORY CONTROL	8 – 10
· POOR CONTROL	>10

Note: Dietary preparation or fasting is not required.

1. A1C test should be performed at least two times a year in patients who are meeting treatment goals (and who have stable glycemic control).
2. Lowering A1C to below or around 7% has been shown to reduce microvascular and neuropathic complications of type 1 and type 2 diabetes. When mean annual HbA1c is <1.1 times ULN (upper limit of normal), renal and retinal complications are rare, but complications occur in >70% of cases when HbA1c is >1.7 times ULN.
3. Falsely low HbA1c (below 4%) may be observed in patients with clinical conditions that shorten erythrocyte life span or decrease mean erythrocyte age. HbA1c may not accurately reflect glycemic control when clinical conditions that affect erythrocyte survival are present. Fructosamine may be used as an alternate measurement of glycemic control



Patient Name : Mr.BHIMAVARAPU PAVAN KUMAR REDDY	Collected : 25/Mar/2023 08:39AM
Age/Gender : 26 Y 4 M 19 D/M	Received : 25/Mar/2023 11:07AM
UHID/MR No : CMAR.0000307022	Reported : 25/Mar/2023 01:02PM
Visit ID : CMAROPV651037	Status : Final Report
Ref Doctor : Dr.SELF	Sponsor Name : ARCOFEMI HEALTHCARE LIMITED
Emp/Auth/TPA ID : 8142661494	

DEPARTMENT OF HAEMATOLOGY

ARCOFEMI - MEDIWHEEL - FULL BODY ANNUAL PLUS MALE - TMT - PAN INDIA - FY2324

Test Name	Result	Unit	Bio. Ref. Range	Method
-----------	--------	------	-----------------	--------

HEMOGRAM , WHOLE BLOOD-EDTA

HAEMOGLOBIN	15.6	g/dL	13-17	Spectrophotometer
PCV	46.60	%	40-50	Electronic pulse & Calculation
RBC COUNT	4.8	Million/cu.mm	4.5-5.5	Electrical Impedance
MCV	97.1	fL	83-101	Calculated
MCH	32.4	pg	27-32	Calculated
MCHC	33.4	g/dL	31.5-34.5	Calculated
R.D.W	13.3	%	11.6-14	Calculated
TOTAL LEUCOCYTE COUNT (TLC)	6,070	cells/cu.mm	4000-10000	Electrical Impedance

DIFFERENTIAL LEUCOCYTIC COUNT (DLC)

NEUTROPHILS	52.9	%	40-80	Electrical Impedance
LYMPHOCYTES	38.6	%	20-40	Electrical Impedance
EOSINOPHILS	2.1	%	1-6	Electrical Impedance
MONOCYTES	6	%	2-10	Electrical Impedance
BASOPHILS	0.4	%	<1-2	Electrical Impedance

ABSOLUTE LEUCOCYTE COUNT

NEUTROPHILS	3211.03	Cells/cu.mm	2000-7000	Electrical Impedance
LYMPHOCYTES	2343.02	Cells/cu.mm	1000-3000	Electrical Impedance
EOSINOPHILS	127.47	Cells/cu.mm	20-500	Electrical Impedance
MONOCYTES	364.2	Cells/cu.mm	200-1000	Electrical Impedance
BASOPHILS	24.28	Cells/cu.mm	0-100	Electrical Impedance

PLATELET COUNT

PLATELET COUNT	244000	cells/cu.mm	150000-410000	Electrical impedance
----------------	--------	-------------	---------------	----------------------

ERYTHROCYTE SEDIMENTATION RATE (ESR)

ERYTHROCYTE SEDIMENTATION RATE (ESR)	2	mm at the end of 1 hour	0-15	Modified Westergren
--------------------------------------	---	-------------------------	------	---------------------

PERIPHERAL SMEAR

RBCs: are normocytic normochromic

WBCs: are normal in total number with normal distribution and morphology.

PLATELETS: appear adequate in number.

Patient Name : Mr.BHIMAVARAPU PAVAN KUMAR REDDY	Collected : 25/Mar/2023 08:39AM
Age/Gender : 26 Y 4 M 19 D/M	Received : 25/Mar/2023 01:41PM
UHID/MR No : CMAR.0000307022	Reported : 25/Mar/2023 04:18PM
Visit ID : CMAROPV651037	Status : Final Report
Ref Doctor : Dr.SELF	Sponsor Name : ARCOFEMI HEALTHCARE LIMITED
Emp/Auth/TPA ID : 8142661494	

DEPARTMENT OF BIOCHEMISTRY

ARCOFEMI - MEDIWHEEL - FULL BODY ANNUAL PLUS MALE - TMT - PAN INDIA - FY2324

Test Name	Result	Unit	Bio. Ref. Range	Method
-----------	--------	------	-----------------	--------

LIPID PROFILE , SERUM

TOTAL CHOLESTEROL	143	mg/dL	<200	CHO-POD
TRIGLYCERIDES	113	mg/dL	<150	GPO-POD
HDL CHOLESTEROL	40	mg/dL	40-60	Enzymatic Immunoinhibition
NON-HDL CHOLESTEROL	103	mg/dL	<130	Calculated
LDL CHOLESTEROL	80	mg/dL	<100	Calculated
VLDL CHOLESTEROL	22.6	mg/dL	<30	Calculated
CHOL / HDL RATIO	3.57		0-4.97	Calculated

Comment:

Reference Interval as per National Cholesterol Education Program (NCEP) Adult Treatment Panel III Report.

	Desirable	Borderline High	High	Very High
TOTAL CHOLESTEROL	< 200	200 - 239	≥ 240	
TRIGLYCERIDES	<150	150 - 199	200 - 499	≥ 500
LDL	Optimal < 100 Near Optimal 100-129	130 - 159	160 - 189	≥ 190
HDL	≥ 60			
NON-HDL CHOLESTEROL	Optimal <130; Above Optimal 130-159	160-189	190-219	>220

Measurements in the same patient can show physiological and analytical variations.
NCEP ATP III identifies non-HDL cholesterol as a secondary target of therapy in persons with high triglycerides.



Patient Name : Mr.BHIMAVARAPU PAVAN KUMAR REDDY	Collected : 25/Mar/2023 08:39AM
Age/Gender : 26 Y 4 M 19 D/M	Received : 25/Mar/2023 01:41PM
UHID/MR No : CMAR.0000307022	Reported : 25/Mar/2023 04:18PM
Visit ID : CMAROPV651037	Status : Final Report
Ref Doctor : Dr.SELF	Sponsor Name : ARCOFEMI HEALTHCARE LIMITED
Emp/Auth/TPA ID : 8142661494	

DEPARTMENT OF BIOCHEMISTRY

ARCOFEMI - MEDIWHEEL - FULL BODY ANNUAL PLUS MALE - TMT - PAN INDIA - FY2324

Test Name	Result	Unit	Bio. Ref. Range	Method
-----------	--------	------	-----------------	--------

LIVER FUNCTION TEST (LFT) , SERUM

BILIRUBIN, TOTAL	0.76	mg/dL	0.3-1.2	DPD
BILIRUBIN CONJUGATED (DIRECT)	0.14	mg/dL	<0.2	DPD
BILIRUBIN (INDIRECT)	0.62	mg/dL	0.0-1.1	Dual Wavelength
ALANINE AMINOTRANSFERASE (ALT/SGPT)	23	U/L	<50	IFCC
ASPARTATE AMINOTRANSFERASE (AST/SGOT)	25.0	U/L	<50	IFCC
ALKALINE PHOSPHATASE	58.00	U/L	30-120	IFCC
PROTEIN, TOTAL	7.03	g/dL	6.6-8.3	Biuret
ALBUMIN	4.28	g/dL	3.5-5.2	BROMO CRESOL GREEN
GLOBULIN	2.75	g/dL	2.0-3.5	Calculated
A/G RATIO	1.56		0.9-2.0	Calculated



Patient Name : Mr.BHIMAVARAPU PAVAN KUMAR REDDY	Collected : 25/Mar/2023 08:39AM
Age/Gender : 26 Y 4 M 19 D/M	Received : 25/Mar/2023 01:41PM
UHID/MR No : CMAR.0000307022	Reported : 25/Mar/2023 04:18PM
Visit ID : CMAROPV651037	Status : Final Report
Ref Doctor : Dr.SELF	Sponsor Name : ARCOFEMI HEALTHCARE LIMITED
Emp/Auth/TPA ID : 8142661494	

DEPARTMENT OF BIOCHEMISTRY

ARCOFEMI - MEDIWHEEL - FULL BODY ANNUAL PLUS MALE - TMT - PAN INDIA - FY2324

Test Name	Result	Unit	Blo. Ref. Range	Method
-----------	--------	------	-----------------	--------

RENAL PROFILE/RENAL FUNCTION TEST (RFT/KFT) , SERUM				
CREATININE	0.75	mg/dL	0.72 - 1.18	JAFFE METHOD
UREA	20.60	mg/dL	17-43	GLDH, Kinetic Assay
BLOOD UREA NITROGEN	9.6	mg/dL	8.0 - 23.0	Calculated
URIC ACID	6.55	mg/dL	3.5-7.2	Uricase PAP
CALCIUM	9.80	mg/dL	8.8-10.6	Arsenazo III
PHOSPHORUS, INORGANIC	3.26	mg/dL	2.5-4.5	Phosphomolybdate Complex
SODIUM	141	mmol/L	136-146	ISE (Indirect)
POTASSIUM	4.6	mmol/L	3.5-5.1	ISE (Indirect)
CHLORIDE	104	mmol/L	101-109	ISE (Indirect)



Patient Name : Mr.BHIMAVARAPU PAVAN KUMAR REDDY	Collected : 25/Mar/2023 08:39AM
Age/Gender : 26 Y 4 M 19 D/M	Received : 25/Mar/2023 01:41PM
UHID/MR No : CMAR.0000307022	Reported : 25/Mar/2023 04:18PM
Visit ID : CMAROPV651037	Status : Final Report
Ref Doctor : Dr.SELF	Sponsor Name : ARCOFEMI HEALTHCARE LIMITED
Emp/Auth/TPA ID : 8142661494	

DEPARTMENT OF BIOCHEMISTRY

ARCOFEMI - MEDIWHEEL - FULL BODY ANNUAL PLUS MALE - TMT - PAN INDIA - FY2324

Test Name	Result	Unit	Bio. Ref. Range	Method
GAMMA GLUTAMYL TRANSPEPTIDASE (GGT) , SERUM	19.00	U/L	<55	IFCC



Patient Name : Mr.BHIMAVARAPU PAVAN KUMAR REDDY	Collected : 25/Mar/2023 08:39AM
Age/Gender : 26 Y 4 M 19 D/M	Received : 25/Mar/2023 01:38PM
UHID/MR No : CMAR.0000307022	Reported : 25/Mar/2023 03:31PM
Visit ID : CMAROPV651037	Status : Final Report
Ref Doctor : Dr.SELF	Sponsor Name : ARCOFEMI HEALTHCARE LIMITED
Emp/Auth/TPA ID : 8142661494	

DEPARTMENT OF IMMUNOLOGY

ARCOFEMI - MEDIWHEEL - FULL BODY ANNUAL PLUS MALE - TMT - PAN INDIA - FY2324

Test Name	Result	Unit	Bio. Ref. Range	Method
-----------	--------	------	-----------------	--------

THYROID PROFILE (TOTAL T3, TOTAL T4, TSH) , SERUM				
TRI-IODOTHYRONINE (T3, TOTAL)	1.12	ng/mL	0.7-2.04	CLIA
THYROXINE (T4, TOTAL)	9.63	µg/dL	6.09-12.23	CLIA
THYROID STIMULATING HORMONE (TSH)	1.793	µIU/mL	0.34-5.60	CLIA

Comment:
Serum TSH concentrations exhibit a diurnal variation with the peak occurring during the night and the nadir occurring between 10 a.m. and 4 p.m. In primary hypothyroidism, thyroid-stimulating hormone (TSH) levels will be elevated. In primary hyperthyroidism, TSH levels will be low. Elevated or low TSH in the context of normal free thyroxine is often referred to as subclinical hypo- or hyperthyroid-ism, respectively. Physiological rise in Total T3 / T4 levels is seen in pregnancy and in patients on steroid therapy.

Recommended test for T3 and T4 is unbound fraction or free levels as it is metabolically active.

Note:

For pregnant females	Bio Ref Range for TSH in uIU/ml (As per American Thyroid Association)
First trimester	0.1 - 2.5
Second trimester	0.2 - 3.0
Third trimester	0.3 - 3.0



Patient Name : Mr.BHIMAVARAPU PAVAN KUMAR REDDY	Collected : 25/Mar/2023 08:39AM
Age/Gender : 26 Y 4 M 19 D/M	Received : 25/Mar/2023 11:51AM
UHID/MR No : CMAR.0000307022	Reported : 25/Mar/2023 12:56PM
Visit ID : CMAROPV651037	Status : Final Report
Ref Doctor : Dr.SELF	Sponsor Name : ARCOFEMI HEALTHCARE LIMITED
Emp/Auth/TPA ID : 8142661494	

DEPARTMENT OF CLINICAL PATHOLOGY

ARCOFEMI - MEDIWHEEL - FULL BODY ANNUAL PLUS MALE - TMT - PAN INDIA - FY2324

Test Name	Result	Unit	Bio. Ref. Range	Method
-----------	--------	------	-----------------	--------

COMPLETE URINE EXAMINATION , URINE

PHYSICAL EXAMINATION

COLOUR	PALE YELLOW		PALE YELLOW	Visual
TRANSPARENCY	CLEAR		CLEAR	Visual
pH	5.5		5-7.5	DOUBLE INDICATOR
SP. GRAVITY	1.020		1.002-1.030	Bromothymol Blue

BIOCHEMICAL EXAMINATION

URINE PROTEIN	NEGATIVE		NEGATIVE	PROTEIN ERROR OF INDICATOR
GLUCOSE	NEGATIVE		NEGATIVE	GLUCOSE OXIDASE
URINE BILIRUBIN	NEGATIVE		NEGATIVE	AZO COUPLING REACTION
URINE KETONES (RANDOM)	NEGATIVE		NEGATIVE	SODIUM NITRO PRUSSIDE
UROBILINOGEN	NORMAL		NORMAL	MODIFED EHRlich REACTION
BLOOD	NEGATIVE		NEGATIVE	Peroxidase
NITRITE	NEGATIVE		NEGATIVE	Diazotization
LEUCOCYTE ESTERASE	NEGATIVE		NEGATIVE	LEUCOCYTE ESTERASE

CENTRIFUGED SEDIMENT WET MOUNT AND MICROSCOPY

PUS CELLS	2-3	/hpf	0-5	Microscopy
EPITHELIAL CELLS	1-2	/hpf	<10	MICROSCOPY
RBC	NIL	/hpf	0-2	MICROSCOPY
CASTS	NIL		0-2 Hyaline Cast	MICROSCOPY
CRYSTALS	ABSENT		ABSENT	MICROSCOPY



Patient Name : Mr.BHIMAVARAPU PAVAN KUMAR REDDY	Collected : 25/Mar/2023 08:39AM
Age/Gender : 26 Y 4 M 19 D/M	Received : 25/Mar/2023 11:51AM
UHID/MR No : CMAR.0000307022	Reported : 25/Mar/2023 01:26PM
Visit ID : CMAROPV651037	Status : Final Report
Ref Doctor : Dr.SELF	Sponsor Name : ARCOFEMI HEALTHCARE LIMITED
Emp/Auth/TPA ID : 8142661494	

DEPARTMENT OF CLINICAL PATHOLOGY

ARCOFEMI - MEDIWHEEL - FULL BODY ANNUAL PLUS MALE - TMT - PAN INDIA - FY2324

Test Name	Result	Unit	Bio. Ref. Range	Method
-----------	--------	------	-----------------	--------

URINE GLUCOSE(FASTING)	NEGATIVE		NEGATIVE	Dipstick
------------------------	----------	--	----------	----------

*** End Of Report ***

Result/s to Follow:

URINE GLUCOSE(POST PRANDIAL), PERIPHERAL SMEAR, GLUCOSE, POST PRANDIAL (PP), 2 HOURS (POST MEAL)

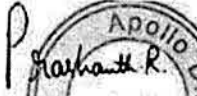

DR. PRASHANTH R
M.B.B.S., MD
Consultant Pathologist



Dr. Anita Shobha Flynn
M.B.B.S., MD(Pathology)
Consultant Pathologist



Patient Name : Mr.BHIMAVARAPU PAVAN KUMAR REDDY	Collected : 25/Mar/2023 01:41PM
Age/Gender : 26 Y 4 M 19 D/M	Received : 25/Mar/2023 05:34PM
UHID/MR No : CMAR.0000307022	Reported : 25/Mar/2023 06:27PM
Visit ID : CMAROPV651037	Status : Final Report
Ref Doctor : Dr.SELF	Sponsor Name : ARCOFEMI HEALTHCARE LIMITED
Emp/Auth/TPA ID : 8142661494	

DEPARTMENT OF BIOCHEMISTRY

ARCOFEMI - MEDIWHEEL - FULL BODY ANNUAL PLUS MALE - TMT - PAN INDIA - FY2324

Test Name	Result	Unit	Bio. Ref. Range	Method
-----------	--------	------	-----------------	--------

GLUCOSE, POST PRANDIAL (PP), 2 HOURS , NAF PLASMA	62	mg/dL	70-140	HEXOKINASE
--	-----------	-------	--------	------------

Comment:

It is recommended that FBS and PPBS should be interpreted with respect to their Biological reference ranges and not with each other.

Conditions which may lead to lower postprandial glucose levels as compared to fasting glucose levels may be due to reactive hypoglycemia, dietary meal content, duration or timing of sampling after food digestion and absorption, medications such as insulin preparations, sulfonylureas, amylin analogues, or conditions such as overproduction of insulin.

Ref: Marks medical biochemistry and clinical approach

***** End Of Report *****

Result/s to Follow:

URINE GLUCOSE(POST PRANDIAL), PERIPHERAL SMEAR

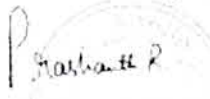

DR. PRASHANTH. R
M.B.B.S, MD
Consultant Pathologist



Dr. Anita Shobha Flynn
M.B.B.S MD(Pathology)
Consultant Pathologist



Patient Name : Mr.BHIMAVARAPU PAVAN KUMAR REDDY	Collected : 25/Mar/2023 08:39AM
Age/Gender : 26 Y 4 M 19 D/M	Received : 25/Mar/2023 11:07AM
UHID/MR No : CMAR.0000307022	Reported : 25/Mar/2023 01:02PM
Visit ID : CMAROPV651037	Status : Final Report
Ref Doctor : Dr.SELF	Sponsor Name : ARCOFEMI HEALTHCARE LIMITED
Emp/Auth/TPA ID : 8142661494	

DEPARTMENT OF HAEMATOLOGY

ARCOFEMI - MEDIWHEEL - FULL BODY ANNUAL PLUS MALE - TMT - PAN INDIA - FY2324

Test Name	Result	Unit	Bio. Ref. Range	Method
-----------	--------	------	-----------------	--------

HEMOPARASITES: negative

IMPRESSION: NORMOCYTIC NORMOCHROMIC BLOOD PICTURE



Date : 25-03-2023

Department : GENERAL

MR NO : CMAR.0000307022

Doctor :

Name : Mr. BHIMAVARAPU PAVAN KUMAR

Registration No :

Age/ Gender : 26 Y / Male

Qualification :

Consultation Timing: 08:23

SP 2-98%

Height : 171 cm	Weight : 65.5 kg	BMI : 22.2 kg/m ²	Waist Circum :
Temp :	Pulse : 82 b/m	Resp :	B.P : 150/90 mmHg

General Examination / Allergies
History

Clinical Diagnosis & Management Plan

C/O B ENT

Ears : B/c Ear /sm - (C)

Nose : (C)

Throat : (C)

AB.

Follow up date:

Doctor Signature

Dental

Mr. Pavan Kumar,
26/M

25/3/23

Height :	Weight :	BMI :	Waist Circum :
Temp :	Pulse :	Resp :	B.P :

General Examination / Allergies
History

Clinical Diagnosis & Management Plan

O/E
Stain +
Calculus +

Adv: Scaling.

Rx

Senquel AD mouthwash (1) - 15 days
- Rinse once daily before bedtime.

Senquel F toothpaste (1) - 15 days
- Brush twice daily.

Scaling done
To pay 1200/-

Follow up date:

Doctor Signature

Mr. Bhimvarapu Pavan
26y/M

25/3/2023

Height :	Weight :	BMI :	Waist Circum :
Temp :	Pulse :	Resp :	B.P :

General Examination / Allergies
History

Clinical Diagnosis & Management Plan

No clo hearing related issues
 Ac of left } Normal
 Ac of right }
 Bh hearing sensitivity within
 normal limits

[Handwritten Signature]

Follow up date:

Doctor Signature

Patient Name : Mr. BHIMAVARAPU PAVAN KUMAR REDDY Age : 26 Y M
UHID : CMAR.0000307022 OP Visit No : CMAROPV651037
Reported on : 25-03-2023 15:52 Printed on : 25-03-2023 17:59
Adm/Consult Doctor : Ref Doctor : SELF

DEPARTMENT OF RADIOLOGY

X-RAY CHEST PA

Both lung fields and hila are normal .

No obvious active pleuro-parenchymal lesion seen .

Both costophrenic and cardiophrenic angles are clear .

Both diaphragms are normal in position and contour .

Thoracic wall and soft tissues appear normal.

CONCLUSION :

No obvious abnormality seen

Printed on:25-03-2023 15:52

---End of the Report---



Dr. NAVEEN KUMAR K
MBBS, DMRD Radiology, (DNB)
Radiology

26years Male Asian 171cm 65kg

Vent. rate 79 bpm
PR interval 134 ms
QRS duration 70 ms
QT/QTc 328/376 ms
P-R-T axes 88 73 0

Technician:
Test ind: ECG

Normal sinus rhythm with sinus arrhythmia
Septal infarct, age undetermined
Abnormal ECG

Referred by: ARCOFEMI

Unconfirmed

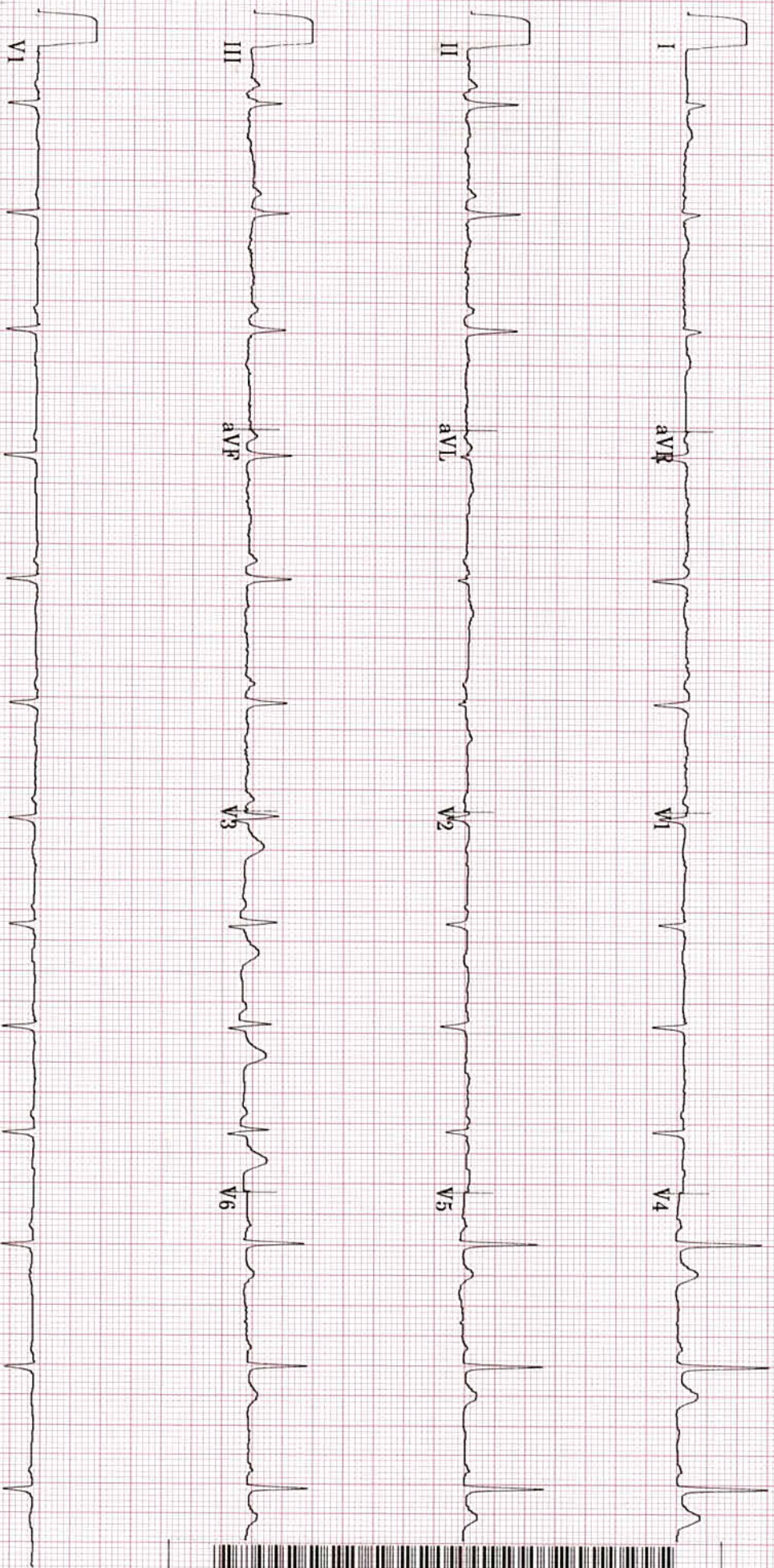

20 Hz 25.0 mm/s 10.0 mm/mV

ARROW CE

4 by 2.5s + 1 rhythm 1d

MAC55 009C

12SL™ V239



DEPARTMENT OF OPHTHALMOLOGY

Employee Name: <u>Bhimavarapu pavan Kumar Reddy</u>	Date: <u>25/03/23</u>
Employee No:	Sex: <u>M</u>
Age: <u>26</u>	Systemic illness:

Examination	RE	LE
Anterior Segment	Normal/Abnormal	Normal/Abnormal
Vision Distance	<u>6/6</u>	<u>6/6</u>
Near vision	<u>N6</u>	<u>N6</u>
Colour (Ishihara)	Normal/Abnormal	Normal/Abnormal
Refractive Error	Present/Absent	Present/Absent
New Glass power	<u>↘</u>	<u>↘</u>
Add Power		
Glass If any	To Continue / Change	To Continue / Change
IOP (mm of Hg)	Normal/Abnormal	Normal/Abnormal
Posterior Segment	Normal/Abnormal	Normal/Abnormal
Impression	Normal/Refractive Error/Presbyopic BE/Others	

Advice/Comments

Signature of Consultant & Optometrist

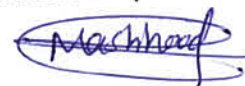

Patient Name : Mr. BHIMAVARAPU PAVAN KUMAR REDDY Age : 26 Y M
UHID : CMAR.0000307022 OP Visit No : CMAROPV651037
Reported on : 25-03-2023 11:40 Printed on : 25-03-2023 11:40
Adm/Consult Doctor : Ref Doctor : SELF

DEPARTMENT OF RADIOLOGY

ULTRASOUND - WHOLE ABDOMEN

LIVER: Appears normal in size shape and echopattern. No focal parenchymal lesions identified. No evidence of intra/extrahepatic biliary tree dilatation noted. Portal vein appears to be of normal size.

GALLBLADDER: Partially distended.No definite calculi identified in this state of distension . No evidence of abnormal wall thickening noted.

SPLEEN: Appears normal in size and shows normal echopattern. No focal parenchymal lesions identified.

PANCREAS: Head and body appears normal. Rest obscured by bowel gas.

KIDNEYS: Both kidneys appear normal in size, shape and echopattern. Corticomedullary differentiation appears maintained. No evidence of calculi or hydronephrosis on either side.

Right kidney measures 9.6cm and parenchymal thickness measures 1.6cm.

Left kidney measures 10.5cm and parenchymal thickness measures 1.8cm.

URINARY BLADDER: Partially distended and appears normal. No evidence of abnormal wall thickening noted.

PROSTATE: Prostate is normal in size and echo-pattern.

No free fluid or lymphadenopathy is seen.

Visualized bowel loops appears normal.

IMPRESSION:

NO SIGNIFICANT SONOGRAPHIC ABNORMALITY DETECTED.

Suggested clinical correlation and further evaluation if needed.

Report disclaimer :

1.Not all diseases/ pathologies can be detected in USG due to certain technical limitation , obesity, bowel gas ,

Patient Name : Mr. BHIMAVARAPU PAVAN KUMAR REDDY Age : 26 Y M
UHID : CMAR.0000307022 OP Visit No : CMAROPV651037
Reported on : 25-03-2023 11:40 Printed on : 25-03-2023 11:40
Adm/Consult Doctor : Ref Doctor : SELF

patient preparation and organ location .

2. USG scan being an investigation with technical limitation has to be correlated clinically;this report is not valid for medicolegal purpose

3 .please note: non obstructing ureteric calculi; small renal/ ureteric calculi may not always be detected on USG; a CT KUB is advised if symptoms persist .

4.Printing mistakes should immediately be brought to notice for correction.

5.This is USG Abdomen screening.

Printed on:25-03-2023 11:40

---End of the Report---



Dr. NAVEEN KUMAR K
MBBS, DMRD Radiology, (DNB)
Radiology

Patient Name : Mr.BHIMAVARAPU PAVAN KUMAR REDDY	Collected : 25/Mar/2023 08:39AM
Age/Gender : 26 Y 4 M 19 D/M	Received : 25/Mar/2023 11:07AM
UHID/MR No : CMAR.0000307022	Reported : 25/Mar/2023 01:02PM
Visit ID : CMAROPV651037	Status : Final Report
Ref Doctor : Dr.SELF	Sponsor Name : ARCOFEMI HEALTHCARE LIMITED
Emp/Auth/TPA ID : 8142661494	

DEPARTMENT OF HAEMATOLOGY				
ARCOFEMI - MEDIWHEEL - FULL BODY ANNUAL PLUS MALE - TMT - PAN INDIA - FY2324				
Test Name	Result	Unit	Bio. Ref. Range	Method

HEMOPARASITES: negative

IMPRESSION: NORMOCYTIC NORMOCHROMIC BLOOD PICTURE



Patient Name : Mr.BHIMAVARAPU PAVAN KUMAR REDDY	Collected : 25/Mar/2023 08:39AM
Age/Gender : 26 Y 4 M 19 D/M	Received : 25/Mar/2023 11:07AM
UHID/MR No : CMAR.0000307022	Reported : 25/Mar/2023 02:05PM
Visit ID : CMAROPV651037	Status : Final Report
Ref Doctor : Dr.SELF	Sponsor Name : ARCOFEMI HEALTHCARE LIMITED
Emp/Auth/TPA ID : 8142661494	

DEPARTMENT OF HAEMATOLOGY				
ARCOFEMI - MEDIWHEEL - FULL BODY ANNUAL PLUS MALE - TMT - PAN INDIA - FY2324				
Test Name	Result	Unit	Blo. Ref. Range	Method

BLOOD GROUP ABO AND RH FACTOR , WHOLE BLOOD-EDTA				
BLOOD GROUP TYPE	B			Microplate Hemagglutination
Rh TYPE	Positive			Microplate Hemagglutination



Patient Name : Mr.BHIMAVARAPU PAVAN KUMAR REDDY Age/Gender : 26 Y 4 M 19 D/M UHID/MR No : CMAR.0000307022 Visit ID : CMAROPV651037 Ref Doctor : Dr.SELF Emp/Auth/TPA ID : 8142661494	Collected : 25/Mar/2023 08:39AM Received : 25/Mar/2023 11:07AM Reported : 25/Mar/2023 11:46AM Status : Final Report Sponsor Name : ARCOFEMI HEALTHCARE LIMITED
---	--

DEPARTMENT OF BIOCHEMISTRY

ARCOFEMI - MEDIWHEEL - FULL BODY ANNUAL PLUS MALE - TMT - PAN INDIA - FY2324

Test Name	Result	Unit	Bio. Ref. Range	Method
-----------	--------	------	-----------------	--------

GLUCOSE, FASTING , NAF PLASMA	103	mg/dL	70-100	HEXOKINASE
-------------------------------	-----	-------	--------	------------

Comment:
As per American Diabetes Guidelines

Fasting Glucose Values in mg/d L	Interpretation
<100 mg/dL	Normal
100-125 mg/dL	Prediabetes
≥126 mg/dL	Diabetes

Patient Name : Mr.BHIMAVARAPU PAVAN KUMAR REDDY	Collected : 25/Mar/2023 08:39AM
Age/Gender : 26 Y 4 M 19 D/M	Received : 25/Mar/2023 11:07AM
UHID/MR No : CMAR.0000307022	Reported : 25/Mar/2023 11:46AM
Visit ID : CMAROPV651037	Status : Final Report
Ref Doctor : Dr.SELF	Sponsor Name : ARCOFEMI HEALTHCARE LIMITED
Emp/Auth/TPA ID : 8142661494	

DEPARTMENT OF BIOCHEMISTRY
ARCOFEMI - MEDIWHEEL - FULL BODY ANNUAL PLUS MALE - TMT - PAN INDIA - FY2324

Test Name	Result	Unit	Bio. Ref. Range	Method
HBA1C, GLYCATED HEMOGLOBIN , WHOLE BLOOD-EDTA	5.4	%		HPLC
ESTIMATED AVERAGE GLUCOSE (eAG) , WHOLE BLOOD-EDTA	108	mg/dL		Calculated

Comment:
Reference Range as per American Diabetes Association (ADA):

REFERENCE GROUP	HBA1C IN %
NON DIABETIC ADULTS >18 YEARS	<5.7
AT RISK (PREDIABETES)	5.7 – 6.4
DIAGNOSING DIABETES	≥ 6.5
DIABETICS	
· EXCELLENT CONTROL	6 – 7
· FAIR TO GOOD CONTROL	7 – 8
· UNSATISFACTORY CONTROL	8 – 10
· POOR CONTROL	>10

Note: Dietary preparation or fasting is not required.

1. A1C test should be performed at least two times a year in patients who are meeting treatment goals (and who have stable glycemic control).
2. Lowering A1C to below or around 7% has been shown to reduce microvascular and neuropathic complications of type 1 and type 2 diabetes. When mean annual HbA1c is <1.1 times ULN (upper limit of normal), renal and retinal complications are rare, but complications occur in >70% of cases when HbA1c is >1.7 times ULN.
3. Falsely low HbA1c (below 4%) may be observed in patients with clinical conditions that shorten erythrocyte life span or decrease mean erythrocyte age. HbA1c may not accurately reflect glycemic control when clinical conditions that affect erythrocyte survival are present. Fructosamine may be used as an alternate measurement of glycemic control



Patient Name : Mr.BHIMAVARAPU PAVAN KUMAR REDDY	Collected : 25/Mar/2023 08:39AM
Age/Gender : 26 Y 4 M 19 D/M	Received : 25/Mar/2023 11:07AM
UHID/MR No : CMAR.0000307022	Reported : 25/Mar/2023 01:02PM
Visit ID : CMAROPV651037	Status : Final Report
Ref Doctor : Dr.SELF	Sponsor Name : ARCOFEMI HEALTHCARE LIMITED
Emp/Auth/TPA ID : 8142661494	

DEPARTMENT OF HAEMATOLOGY

ARCOFEMI - MEDIWHEEL - FULL BODY ANNUAL PLUS MALE - TMT - PAN INDIA - FY2324

Test Name	Result	Unit	Bio. Ref. Range	Method
-----------	--------	------	-----------------	--------

HEMOGRAM , WHOLE BLOOD-EDTA

HAEMOGLOBIN	15.6	g/dL	13-17	Spectrophotometer
PCV	46.60	%	40-50	Electronic pulse & Calculation
RBC COUNT	4.8	Million/cu.mm	4.5-5.5	Electrical Impedance
MCV	97.1	fL	83-101	Calculated
MCH	32.4	pg	27-32	Calculated
MCHC	33.4	g/dL	31.5-34.5	Calculated
R.D.W	13.3	%	11.6-14	Calculated
TOTAL LEUCOCYTE COUNT (TLC)	6,070	cells/cu.mm	4000-10000	Electrical Impedance

DIFFERENTIAL LEUCOCYTIC COUNT (DLC)

NEUTROPHILS	52.9	%	40-80	Electrical Impedance
LYMPHOCYTES	38.6	%	20-40	Electrical Impedance
EOSINOPHILS	2.1	%	1-6	Electrical Impedance
MONOCYTES	6	%	2-10	Electrical Impedance
BASOPHILS	0.4	%	<1-2	Electrical Impedance

ABSOLUTE LEUCOCYTE COUNT

NEUTROPHILS	3211.03	Cells/cu.mm	2000-7000	Electrical Impedance
LYMPHOCYTES	2343.02	Cells/cu.mm	1000-3000	Electrical Impedance
EOSINOPHILS	127.47	Cells/cu.mm	20-500	Electrical Impedance
MONOCYTES	364.2	Cells/cu.mm	200-1000	Electrical Impedance
BASOPHILS	24.28	Cells/cu.mm	0-100	Electrical Impedance

PLATELET COUNT	244000	cells/cu.mm	150000-410000	Electrical impedance
-----------------------	--------	-------------	---------------	----------------------

ERYTHROCYTE SEDIMENTATION RATE (ESR)	2	mm at the end of 1 hour	0-15	Modified Westergren
---	---	-------------------------	------	---------------------

PERIPHERAL SMEAR

RBCs: are normocytic normochromic

WBCs: are normal in total number with normal distribution and morphology.

PLATELETS: appear adequate in number.

Patient Name : Mr.BHIMAVARAPU PAVAN KUMAR REDDY	Collected : 25/Mar/2023 08:39AM
Age/Gender : 26 Y 4 M 19 D/M	Received : 25/Mar/2023 01:41PM
UHID/MR No : CMAR.0000307022	Reported : 25/Mar/2023 04:18PM
Visit ID : CMAROPV651037	Status : Final Report
Ref Doctor : Dr.SELF	Sponsor Name : ARCOFEMI HEALTHCARE LIMITED
Emp/Auth/TPA ID : 8142661494	

DEPARTMENT OF BIOCHEMISTRY

ARCOFEMI - MEDIWHEEL - FULL BODY ANNUAL PLUS MALE - TMT - PAN INDIA - FY2324

Test Name	Result	Unit	Bio. Ref. Range	Method
-----------	--------	------	-----------------	--------

LIPID PROFILE , SERUM				
TOTAL CHOLESTEROL	143	mg/dL	<200	CHO-POD
TRIGLYCERIDES	113	mg/dL	<150	GPO-POD
HDL CHOLESTEROL	40	mg/dL	40-60	Enzymatic Immunoinhibition
NON-HDL CHOLESTEROL	103	mg/dL	<130	Calculated
LDL CHOLESTEROL	80	mg/dL	<100	Calculated
VLDL CHOLESTEROL	22.6	mg/dL	<30	Calculated
CHOL / HDL RATIO	3.57		0-4.97	Calculated

Comment:

Reference Interval as per National Cholesterol Education Program (NCEP) Adult Treatment Panel III Report.

	Desirable	Borderline High	High	Very High
TOTAL CHOLESTEROL	< 200	200 - 239	≥ 240	
TRIGLYCERIDES	<150	150 - 199	200 - 499	≥ 500
LDL	Optimal < 100 Near Optimal 100-129	130 - 159	160 - 189	≥ 190
HDL	≥ 60			
NON-HDL CHOLESTEROL	Optimal <130; Above Optimal 130-159	160-189	190-219	>220

Measurements in the same patient can show physiological and analytical variations.
NCEP ATP III identifies non-HDL cholesterol as a secondary target of therapy in persons with high triglycerides.



Patient Name : Mr.BHIMAVARAPU PAVAN KUMAR REDDY	Collected : 25/Mar/2023 08:39AM
Age/Gender : 26 Y 4 M 19 D/M	Received : 25/Mar/2023 01:41PM
UHID/MR No : CMAR.0000307022	Reported : 25/Mar/2023 04:18PM
Visit ID : CMAROPV651037	Status : Final Report
Ref Doctor : Dr.SELF	Sponsor Name : ARCOFEMI HEALTHCARE LIMITED
Emp/Auth/TPA ID : 8142661494	

DEPARTMENT OF BIOCHEMISTRY

ARCOFEMI - MEDIWHEEL - FULL BODY ANNUAL PLUS MALE - TMT - PAN INDIA - FY2324

Test Name	Result	Unit	Bio. Ref. Range	Method
-----------	--------	------	-----------------	--------

LIVER FUNCTION TEST (LFT) , SERUM

BILIRUBIN, TOTAL	0.76	mg/dL	0.3-1.2	DPD
BILIRUBIN CONJUGATED (DIRECT)	0.14	mg/dL	<0.2	DPD
BILIRUBIN (INDIRECT)	0.62	mg/dL	0.0-1.1	Dual Wavelength
ALANINE AMINOTRANSFERASE (ALT/SGPT)	23	U/L	<50	IFCC
ASPARTATE AMINOTRANSFERASE (AST/SGOT)	25.0	U/L	<50	IFCC
ALKALINE PHOSPHATASE	58.00	U/L	30-120	IFCC
PROTEIN, TOTAL	7.03	g/dL	6.6-8.3	Biuret
ALBUMIN	4.28	g/dL	3.5-5.2	BROMO CRESOL GREEN
GLOBULIN	2.75	g/dL	2.0-3.5	Calculated
A/G RATIO	1.56		0.9-2.0	Calculated



Patient Name : Mr.BHIMAVARAPU PAVAN KUMAR REDDY	Collected : 25/Mar/2023 08:39AM
Age/Gender : 26 Y 4 M 19 D/M	Received : 25/Mar/2023 01:41PM
UHID/MR No : CMAR.0000307022	Reported : 25/Mar/2023 04:18PM
Visit ID : CMAROPV651037	Status : Final Report
Ref Doctor : Dr.SELF	Sponsor Name : ARCOFEMI HEALTHCARE LIMITED
Emp/Auth/TPA ID : 8142661494	

DEPARTMENT OF BIOCHEMISTRY

ARCOFEMI - MEDIWHEEL - FULL BODY ANNUAL PLUS MALE - TMT - PAN INDIA - FY2324

Test Name	Result	Unit	Blo. Ref. Range	Method
-----------	--------	------	-----------------	--------

RENAL PROFILE/RENAL FUNCTION TEST (RFT/KFT) , SERUM				
CREATININE	0.75	mg/dL	0.72 - 1.18	JAFFE METHOD
UREA	20.60	mg/dL	17-43	GLDH, Kinetic Assay
BLOOD UREA NITROGEN	9.6	mg/dL	8.0 - 23.0	Calculated
URIC ACID	6.55	mg/dL	3.5-7.2	Uricase PAP
CALCIUM	9.80	mg/dL	8.8-10.6	Arsenazo III
PHOSPHORUS, INORGANIC	3.26	mg/dL	2.5-4.5	Phosphomolybdate Complex
SODIUM	141	mmol/L	136-146	ISE (Indirect)
POTASSIUM	4.6	mmol/L	3.5-5.1	ISE (Indirect)
CHLORIDE	104	mmol/L	101-109	ISE (Indirect)



Patient Name : Mr.BHIMAVARAPU PAVAN KUMAR REDDY	Collected : 25/Mar/2023 08:39AM
Age/Gender : 26 Y 4 M 19 D/M	Received : 25/Mar/2023 01:41PM
UHID/MR No : CMAR.0000307022	Reported : 25/Mar/2023 04:18PM
Visit ID : CMAROPV651037	Status : Final Report
Ref Doctor : Dr.SELF	Sponsor Name : ARCOFEMI HEALTHCARE LIMITED
Emp/Auth/TPA ID : 8142661494	

DEPARTMENT OF BIOCHEMISTRY

ARCOFEMI - MEDIWHEEL - FULL BODY ANNUAL PLUS MALE - TMT - PAN INDIA - FY2324

Test Name	Result	Unit	Bio. Ref. Range	Method
GAMMA GLUTAMYL TRANSPEPTIDASE (GGT), SERUM	19.00	U/L	<55	IFCC



Patient Name : Mr.BHIMAVARAPU PAVAN KUMAR REDDY	Collected : 25/Mar/2023 08:39AM
Age/Gender : 26 Y 4 M 19 D/M	Received : 25/Mar/2023 01:38PM
UHID/MR No : CMAR.0000307022	Reported : 25/Mar/2023 03:31PM
Visit ID : CMAROPV651037	Status : Final Report
Ref Doctor : Dr.SELF	Sponsor Name : ARCOFEMI HEALTHCARE LIMITED
Emp/Auth/TPA ID : 8142661494	

DEPARTMENT OF IMMUNOLOGY

ARCOFEMI - MEDIWHEEL - FULL BODY ANNUAL PLUS MALE - TMT - PAN INDIA - FY2324

Test Name	Result	Unit	Bio. Ref. Range	Method
-----------	--------	------	-----------------	--------

THYROID PROFILE (TOTAL T3, TOTAL T4, TSH) , SERUM				
TRI-iodothyronine (T3, TOTAL)	1.12	ng/mL	0.7-2.04	CLIA
THYROXINE (T4, TOTAL)	9.63	µg/dL	6.09-12.23	CLIA
THYROID STIMULATING HORMONE (TSH)	1.793	µIU/mL	0.34-5.60	CLIA

Comment:

Serum TSH concentrations exhibit a diurnal variation with the peak occurring during the night and the nadir occurring between 10 a.m. and 4 p.m. In primary hypothyroidism, thyroid-stimulating hormone (TSH) levels will be elevated. In primary hyperthyroidism, TSH levels will be low. Elevated or low TSH in the context of normal free thyroxine is often referred to as subclinical hypo- or hyperthyroid-ism, respectively. Physiological rise in Total T3 / T4 levels is seen in pregnancy and in patients on steroid therapy.

Recommended test for T3 and T4 is unbound fraction or free levels as it is metabolically active.

Note:

For pregnant females	Bio Ref Range for TSH in uIU/ml (As per American Thyroid Association)
First trimester	0.1 - 2.5
Second trimester	0.2 - 3.0
Third trimester	0.3 - 3.0



Patient Name : Mr.BHIMAVARAPU PAVAN KUMAR REDDY	Collected : 25/Mar/2023 08:39AM
Age/Gender : 26 Y 4 M 19 D/M	Received : 25/Mar/2023 11:51AM
UHID/MR No : CMAR.0000307022	Reported : 25/Mar/2023 12:56PM
Visit ID : CMAROPV651037	Status : Final Report
Ref Doctor : Dr.SELF	Sponsor Name : ARCOFEMI HEALTHCARE LIMITED
Emp/Auth/TPA ID : 8142661494	

DEPARTMENT OF CLINICAL PATHOLOGY

ARCOFEMI - MEDIWHEEL - FULL BODY ANNUAL PLUS MALE - TMT - PAN INDIA - FY2324

Test Name	Result	Unit	Bio. Ref. Range	Method
-----------	--------	------	-----------------	--------

COMPLETE URINE EXAMINATION , URINE

PHYSICAL EXAMINATION

Test Name	Result	Unit	Bio. Ref. Range	Method
COLOUR	PALE YELLOW		PALE YELLOW	Visual
TRANSPARENCY	CLEAR		CLEAR	Visual
pH	5.5		5-7.5	DOUBLE INDICATOR
SP. GRAVITY	1.020		1.002-1.030	Bromothymol Blue

BIOCHEMICAL EXAMINATION

Test Name	Result	Unit	Bio. Ref. Range	Method
URINE PROTEIN	NEGATIVE		NEGATIVE	PROTEIN ERROR OF INDICATOR
GLUCOSE	NEGATIVE		NEGATIVE	GLUCOSE OXIDASE
URINE BILIRUBIN	NEGATIVE		NEGATIVE	AZO COUPLING REACTION
URINE KETONES (RANDOM)	NEGATIVE		NEGATIVE	SODIUM NITRO PRUSSIDE
UROBILINOGEN	NORMAL		NORMAL	MODIFED EHRlich REACTION
BLOOD	NEGATIVE		NEGATIVE	Peroxidase
NITRITE	NEGATIVE		NEGATIVE	Diazotization
LEUCOCYTE ESTERASE	NEGATIVE		NEGATIVE	LEUCOCYTE ESTERASE

CENTRIFUGED SEDIMENT WET MOUNT AND MICROSCOPY

Test Name	Result	Unit	Bio. Ref. Range	Method
PUS CELLS	2-3	/hpf	0-5	Microscopy
EPITHELIAL CELLS	1-2	/hpf	<10	MICROSCOPY
RBC	NIL	/hpf	0-2	MICROSCOPY
CASTS	NIL		0-2 Hyaline Cast	MICROSCOPY
CRYSTALS	ABSENT		ABSENT	MICROSCOPY



Patient Name : Mr.BHIMAVARAPU PAVAN KUMAR REDDY	Collected : 25/Mar/2023 08:39AM
Age/Gender : 26 Y 4 M 19 D/M	Received : 25/Mar/2023 11:51AM
UHID/MR No : CMAR.0000307022	Reported : 25/Mar/2023 01:26PM
Visit ID : CMAROPV651037	Status : Final Report
Ref Doctor : Dr.SELF	Sponsor Name : ARCOFEMI HEALTHCARE LIMITED
Emp/Auth/TPA ID : 8142661494	

DEPARTMENT OF CLINICAL PATHOLOGY

ARCOFEMI - MEDIWHEEL - FULL BODY ANNUAL PLUS MALE - TMT - PAN INDIA - FY2324

Test Name	Result	Unit	Bio. Ref. Range	Method
-----------	--------	------	-----------------	--------

URINE GLUCOSE(FASTING)	NEGATIVE		NEGATIVE	Dipstick
------------------------	----------	--	----------	----------

*** End Of Report ***

Result/s to Follow:

URINE GLUCOSE(POST PRANDIAL), PERIPHERAL SMEAR, GLUCOSE, POST PRANDIAL (PP), 2 HOURS (POST MEAL)

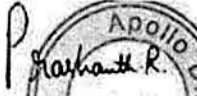

DR. PRASHANTH R
M.B.B.S., MD
Consultant Pathologist



Dr. Anita Shobha Flynn
M.B.B.S., MD(Pathology)
Consultant Pathologist



Patient Name : Mr.BHIMAVARAPU PAVAN KUMAR REDDY	Collected : 25/Mar/2023 01:41PM
Age/Gender : 26 Y 4 M 19 D/M	Received : 25/Mar/2023 05:34PM
UHID/MR No : CMAR.0000307022	Reported : 25/Mar/2023 06:27PM
Visit ID : CMAROPV651037	Status : Final Report
Ref Doctor : Dr.SELF	Sponsor Name : ARCOFEMI HEALTHCARE LIMITED
Emp/Auth/TPA ID : 8142661494	

DEPARTMENT OF BIOCHEMISTRY

ARCOFEMI - MEDIWHEEL - FULL BODY ANNUAL PLUS MALE - TMT - PAN INDIA - FY2324

Test Name	Result	Unit	Bio. Ref. Range	Method
-----------	--------	------	-----------------	--------

GLUCOSE, POST PRANDIAL (PP), 2 HOURS , NAF PLASMA	62	mg/dL	70-140	HEXOKINASE
--	-----------	-------	--------	------------

Comment:

It is recommended that FBS and PPBS should be interpreted with respect to their Biological reference ranges and not with each other.

Conditions which may lead to lower postprandial glucose levels as compared to fasting glucose levels may be due to reactive hypoglycemia, dietary meal content, duration or timing of sampling after food digestion and absorption, medications such as insulin preparations, sulfonylureas, amylin analogues, or conditions such as overproduction of insulin.

Ref: Marks medical biochemistry and clinical approach

***** End Of Report *****

Result/s to Follow:

URINE GLUCOSE(POST PRANDIAL), PERIPHERAL SMEAR

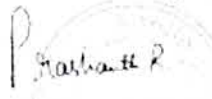

DR. PRASHANTH. R
M.B.B.S, MD
Consultant Pathologist



Dr. Anita Shobha Flynn
M.B.B.S MD(Pathology)
Consultant Pathologist



Patient Name : Mr.BHIMAVARAPU PAVAN KUMAR REDDY	Collected : 25/Mar/2023 08:39AM
Age/Gender : 26 Y 4 M 19 D/M	Received : 25/Mar/2023 11:07AM
UHID/MR No : CMAR.0000307022	Reported : 25/Mar/2023 01:02PM
Visit ID : CMAROPV651037	Status : Final Report
Ref Doctor : Dr.SELF	Sponsor Name : ARCOFEMI HEALTHCARE LIMITED
Emp/Auth/TPA ID : 8142661494	

DEPARTMENT OF HAEMATOLOGY

ARCOFEMI - MEDIWHEEL - FULL BODY ANNUAL PLUS MALE - TMT - PAN INDIA - FY2324

Test Name	Result	Unit	Bio. Ref. Range	Method
-----------	--------	------	-----------------	--------

HEMOPARASITES: negative

IMPRESSION: NORMOCYTIC NORMOCHROMIC BLOOD PICTURE



Patient Name	: Mr. BHIMAVARAPU PAVAN KUMAR REDDY	Age/Gender	: 26 Y/M
UHID/MR No.	: CMAR.0000307022	OP Visit No	: CMAROPV651037
Sample Collected on	:	Reported on	: 25-03-2023 16:52
LRN#	: RAD1958432	Specimen	:
Ref Doctor	: SELF		
Emp/Auth/TPA ID	: 8142661494		

DEPARTMENT OF RADIOLOGY

X-RAY CHEST PA

Both lung fields and hila are normal .

No obvious active pleuro-parenchymal lesion seen .

Both costophrenic and cardiophrenic angles are clear .

Both diaphragms are normal in position and contour .

Thoracic wall and soft tissues appear normal.

CONCLUSION :

No obvious abnormality seen

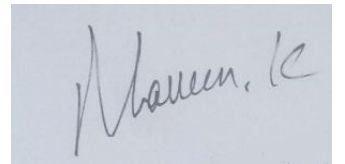

Dr. NAVEEN KUMAR K
MBBS, DMRD Radiology, (DNB)
Radiology

Patient Name	: Mr. BHIMAVARAPU PAVAN KUMAR REDDY	Age/Gender	: 26 Y/M
UHID/MR No.	: CMAR.0000307022	OP Visit No	: CMAROPV651037
Sample Collected on	:	Reported on	: 25-03-2023 11:40
LRN#	: RAD1958432	Specimen	:
Ref Doctor	: SELF		
Emp/Auth/TPA ID	: 8142661494		

DEPARTMENT OF RADIOLOGY

ULTRASOUND - WHOLE ABDOMEN

LIVER: Appears normal in size shape and echopattern. No focal parenchymal lesions identified. No evidence of intra/extrahepatic biliary tree dilatation noted. Portal vein appears to be of normal size.

GALLBLADDER: Partially distended.No definite calculi identified in this state of distension . No evidence of abnormal wall thickening noted.

SPLEEN: Appears normal in size and shows normal echopattern. No focal parenchymal lesions identified.

PANCREAS: Head and body appears normal. Rest obscured by bowel gas.

KIDNEYS: Both kidneys appear normal in size, shape and echopattern. Corticomedullary differentiation appears maintained. No evidence of calculi or hydronephrosis on either side.

Right kidney measures 9.6cm and parenchymal thickness measures 1.6cm.

Left kidney measures 10.5cm and parenchymal thickness measures 1.8cm.

URINARY BLADDER: Partially distended and appears normal. No evidence of abnormal wall thickening noted.

PROSTATE: Prostate is normal in size and echo-pattern.

No free fluid or lymphadenopathy is seen.

Visualized bowel loops appears normal.

IMPRESSION:

NO SIGNIFICANT SONOGRAPHIC ABNORMALITY DETECTED.

Suggested clinical correlation and further evaluation if needed.

Report disclaimer :

- 1.Not all diseases/ pathologies can be detected in USG due to certain technical limitation , obesity, bowel gas , patient preparation and organ location .
2. USG scan being an investigation with technical limitation has to be correlated clinically;this report is not valid for medicolegal purpose
- 3 .please note: non obstructing ureteric calculi; small renal/ ureteric calculi may not always be detected on USG; a CT KUB is advised if symptoms persist .
- 4.Printing mistakes should immediately be brought to notice for correction.
- 5.This is USG Abdomen screening.

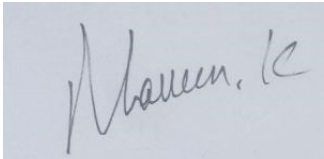

Dr. NAVEEN KUMAR K
MBBS, DMRD Radiology, (DNB)
Radiology