

Atharva Hospital <atharvahospital22@gmail.com>

Fwd: Health Check up Booking Request(bobE1322),Package Code(PKG10000240),Beneficiary Code(72626)

1 message

Atul Chirmade <atulpc2@gmail.com>

Sun, Jun 20, 2021 at 5:37 AM

To: atharva hospital <atharvahospital22@gmail.com>

----- Forwarded message -----

From: **Mediwheel** <noreply@mediwheel.in>

Date: Sun, 20 Jun, 2021, 8:26 pm

Subject: Health Check up Booking Request(bobE1322),Package Code(PKG10000240),Beneficiary Code(72626)

To: atulpc2@gmail.com <atulpc2@gmail.com>

Cc: Mediwheel CC <wellness@mediwheel.in>, Mediwheel CC <customercare@mediwheel.in>, Mediwheel CC <customercare@policywheel.com>, Mediwheel CC <santosh@policywheel.com>



Mediwheel
...Your wellness partner



011-41195959

Email:wellness@mediwheel.in

Dear Atharva Hospital And Research Centre,
City : Mumbai . Location : . Sion east ,

We have received the following request for Health Check up from

Name : Anish dnyaneshwar kadbe
Age : 37
Gender : Male
Member Relations : Employee
Package Name : Metro Bob Full Body Health Checkup Male Below 40
Package Code : PKG10000240
User Location : Maharashtra,MUMBAI,400007
Contact Details : 9960077014
Booking Date : 20-06-2021
Appointment Date : 23-06-2021

ATHARVA DIAGNOSTIC CENTRE
Gr. Floor, Shop No. 5, Saiprasad Bldg.,
F-Wing, Sion Kamgar CHS, Sion,
Mumbai - 400 022.

Member Information			
Booked Member Name	Age	Gender	Cost(In INR)
Anish dnyaneshwar kadbe	37	Male	Cashless
Total amount to be paid		Cashless	

Please login to your account to confirm the same. Also you mail us for confirmation

Package Name : Metro Bob Full Body Health Checkup Male Below 40 - Includes (37) Tests

Tests included in this Package : Ecg, TSH, X-ray Chest, Stress Test (tmt)/ 2d Echo, Blood Sugar Postprandial, A:g Ratio, Blood Group, Total Cholesterol, Triglycerides, Fasting Blood Sugar, Ultrasound Whole Abdomen , Glycosylated Haemoglobin (hba1c), Hdl, Vldl, Urine Analysis, LDL, Total Protine, General Consultation, HDL/ LDL ratio, GGT(Gamma-glutamyl Transferase), Eye Check-up consultation, ALP (ALKALINE PHOSPHATASE), Uric Acid, AST/ALT Ratio, Serum Protein, CBC with

LETTER OF APPROVAL / RECOMMENDATION

To,

The Coordinator,
Mediwheel (Arcofemi Healthcare Limited)
Helpline number: 011- 41195959

Dear Sir / Madam,

Sub: Annual Health Checkup for the employees of Bank of Baroda

This is to inform you that the following employee wishes to avail the facility of Cashless Annual Health Checkup provided by you in terms of our agreement.

PARTICULARS	EMPLOYEE DETAILS
NAME	MR. KADBE ANISH DNYANESHW
EC NO.	170837
DESIGNATION	BRANCH OPERATIONS
PLACE OF WORK	MUMBAI,GAMDEVI_VB
BIRTHDATE	03-02-1984
PROPOSED DATE OF HEALTH CHECKUP	19-05-2021
BOOKING REFERENCE NO.	21J170837100000448E

This letter of approval / recommendation is valid if submitted along with copy of the Bank of Baroda employee id card. This approval is valid from **18-05-2021** till **31-03-2022** The list of medical tests to be conducted is provided in the annexure to this letter. Please note that the said health checkup is a **cashless facility** as per our tie up arrangement. We request you to attend to the health checkup requirement of our employee and accord your top priority and best resources in this regard. The EC Number and the booking reference number as given in the above table shall be mentioned in the invoice, invariably.

We solicit your co-operation in this regard.

Yours faithfully,

Sd/-

Chief General Manager
HRM Department
Bank of Baroda

ATHARVA DIAGNOSTIC CENTRE
Gr. Floor, Shop No. 5, Saiprasad Bldg.,
F-Wing, Sion Kamgar CHS, Sion,
Mumbai - 400 022.

SUGGESTIVE LIST OF MEDICAL TESTS

FOR MALE	FOR FEMALE
CBC	CBC
ESR	ESR
Blood Group & RH Factor	Blood Group & RH Factor
Blood and Urine Sugar Fasting	Blood and Urine Sugar Fasting
Blood and Urine Sugar PP	Blood and Urine Sugar PP
Stool Routine	Stool Routine
Lipid Profile	Lipid Profile
Total Cholesterol	Total Cholesterol
HDL	HDL
LDL	LDL
VLDL	VLDL
Triglycerides	Triglycerides
HDL / LDL ratio	HDL / LDL ratio
Liver Profile	Liver Profile
AST	AST
ALT	ALT
GGT	GGT
Bilirubin (total, direct, indirect)	Bilirubin (total, direct, indirect)
ALP	ALP
Proteins (T, Albumin, Globulin)	Proteins (T, Albumin, Globulin)
Kidney Profile	Kidney Profile
Serum creatinine	Serum creatinine
Blood Urea Nitrogen	Blood Urea Nitrogen
Uric Acid	Uric Acid
HBA1C	HBA1C
Routine urine analysis	Routine urine analysis
USG Whole Abdomen	USG Whole Abdomen
General Tests	General Tests
X Ray Chest	X Ray Chest
ECG	ECG
2D/3D ECHO / TMT	2D/3D ECHO / TMT
Stress Test	Thyroid Profile (T3, T4, TSH)
PSA Male (above 40 years)	Mammography (above 40 years) and Pap Smear (above 30 years).
Thyroid Profile (T3, T4, TSH)	Dental Check-up consultation
Dental Check-up consultation	Physician Consultation
Physician Consultation	Eye Check-up consultation
Eye Check-up consultation	Skin/ENT consultation
Skin/ENT consultation	Gynaec Consultation

ATHARVA DIAGNOSTIC CENTRE
 Gr. Floor, Shop No. 5, Saiprasad Bldg.,
 F-Wing, Sion Kamgar CHS, Sion,
 Mumbai - 400 022.

भारत सरकार

अनिश ज्ञानेश्वर कडवे
Anish Dnyaneshwar Kadbe
DOB: 03-02-1984
Gender: Male

6340 1511 1626

आधार - आम आदमी का अधिकार

Anish Kadbe

ATHARVA DIAGNOSTIC CENTRE
Gr. Floor, Shop No. 5, Saiprasad Bldg.,
F-Wing, Sion Kamgar CHS, Sion,
Mumbai - 400 022.

DR. ATUL P. CHIRMADE
M.B.B.S., M.S.
Consultant Laproscopic & Oncosurgeon
Reg. No. 86962

B **बैंक ऑफ बड़ोदा**
Bank of Baroda



नाम **अरिश दयानेश्वर काडबे**
Name **Arish Dnyaneshwar Kadbe**

ए.सी. नं. **AK170837**
E.C. No. **AK170837**

akt
प्रदत्तकर्ता अधिकारी
Issuing Authority

[Signature]
धरता के हस्ताक्षर
Signature of Holder

[Handwritten Signature]

ATHARVA DIAGNOSTIC CENTRE
Gr. Floor, Shop No. 5, Salprasad Bldg.,
F-Wing, Sion Kamgar CHS, Sion,
Mumbai - 400 022.

DR. ATUL P. CHIRMADE
M.B.B.S., M.S.
Consultant Laproscopic & Oncosurgeon
Reg. No. 88962

ATHARVA DIAGNOSTIC CENTRE
Gr. Floor, Shop No. 5, Salprasad Bldg.,
F-Wing, Sion Kamgar CHS, Sion,
Mumbai - 400 022.



ATHARVA HOSPITAL & RESEARCH CENTRE

MATERNITY • SURGICAL • GENERAL ORTHOPEDIC • SUPER SPECIALITY

101, 1st Floor, Saiprasad Building, Sion Kamgar CHS Ltd., Opp. Croma Showroom,
Sion (East), Mumbai - 400 022. • Email : atharvahospital@gmail.com
Tel. : 022-2401 6640 / 913609 6640 • Mobile : 98922 44833 / 98678 39996

Date : 23/6/21

Mr Anish D. Kadbe.

Age 37 yrs/M

Booking Reference no - : PKG 10000240

- Dental checkup
- physician consultation
- Eye checkup consultation
- Skin/ENT consultation

NAD.

ATHARVA DIAGNOSTIC CENTRE
Gr. Floor, Shop No. 5, Saiprasad Bldg.,
F-Wing, Sion Kamgar CHS, Sion,
Mumbai - 400 022.

DR. ATUL P. CHIRMADE
M.B.B.S., M.S.
Consultant Laproscopic & Oncosurgeon
Reg. No. 86962

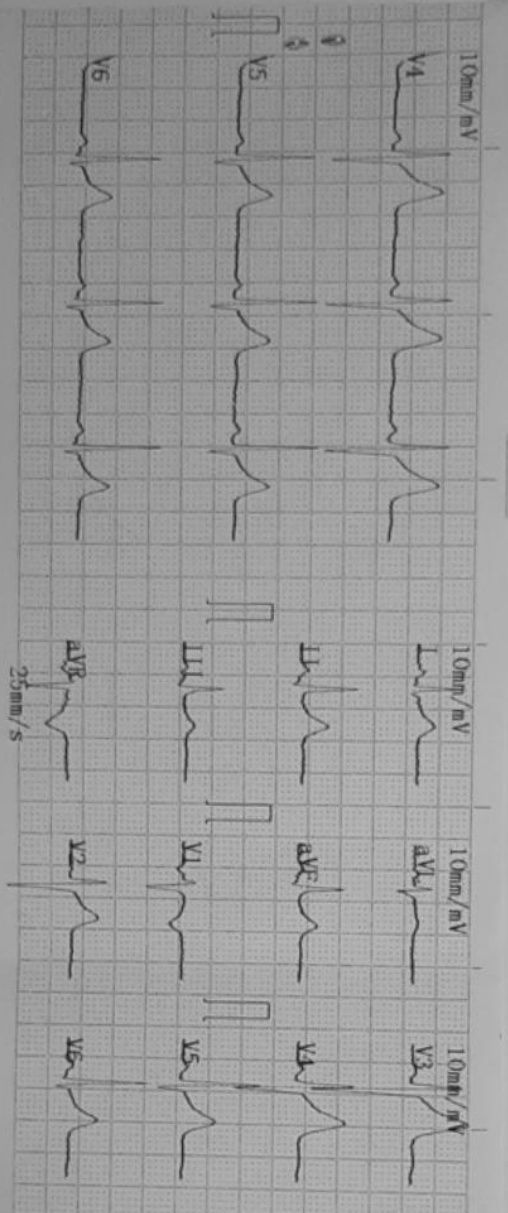
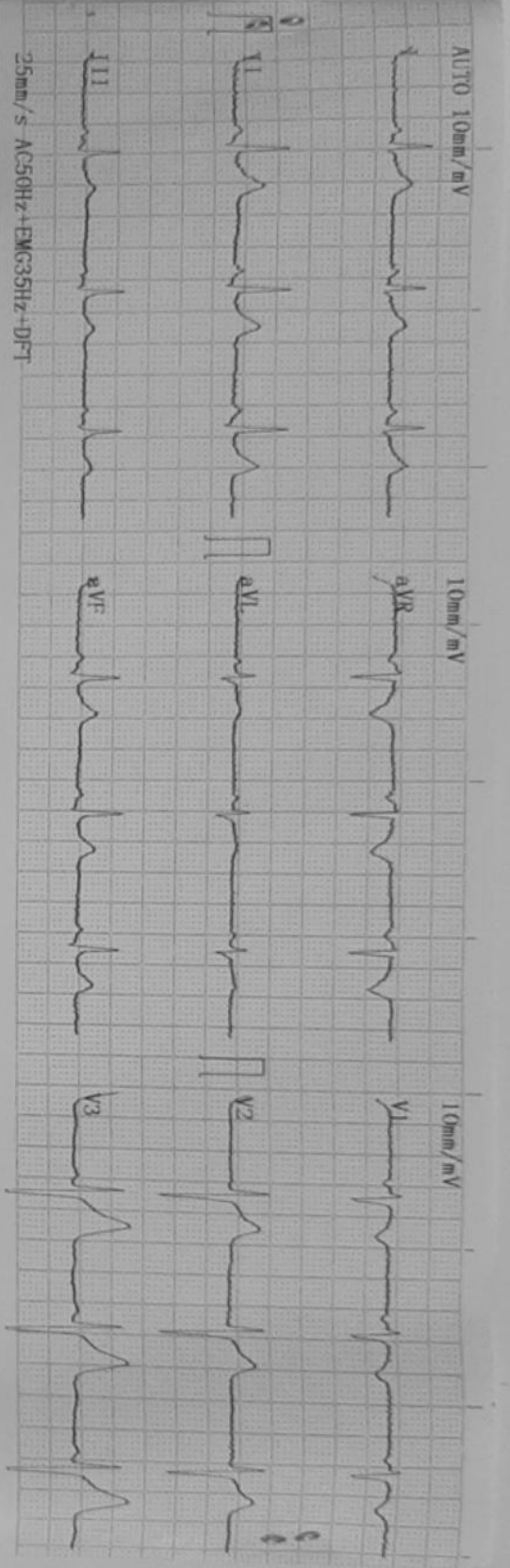

8
 2021-06-23 11:05
 Name : Anish D. Tadke
 Sex : Male Age : 34
 Height : 120 cm Weight : 59 kg
 SYS : 120 mmHg
 DIA : 80 mmHg
 HR : 67 bpm
 PR Interval : 129 ms
 P Duration : 106 ms
 QRS Duration : 96 ms
 T Duration : 250 ms
 QT/QTc : 422/447 ms
 P/QRS/T Axis : 40.9/62.0/5.5 deg
 R (V5)/S (V1) : 1.20/0.58 mV
 R (V5)+S (V1) : 1.78 mV

ATHARVA DIAGNOSTIC CENTRE
 Gr. Floor, Shop No. 5, Saiprasad Bldg.
 F-Wing, Sion Kamgar CHS, Sion
 Mumbai - 400 022

DR. ATUL P. CHIRMADE
 M.B.B.S., M.S.
 Consultant Leproscopic & Onco Surgeon
 Reg. No. 86962

Dr. Abhay Tidake
 MD, D.M. Cardiology
 Reg. No. 2004/02/0618

Patient's Name: Mr. Anish. D. Kadbe.

Age: 33 Sex: M

Date: 23/6/21 Receipt No.: _____

Referred by Dr.: Dr Atul. P. Chirmale.

Conclusion: SMC

Probable Diagnosis: _____

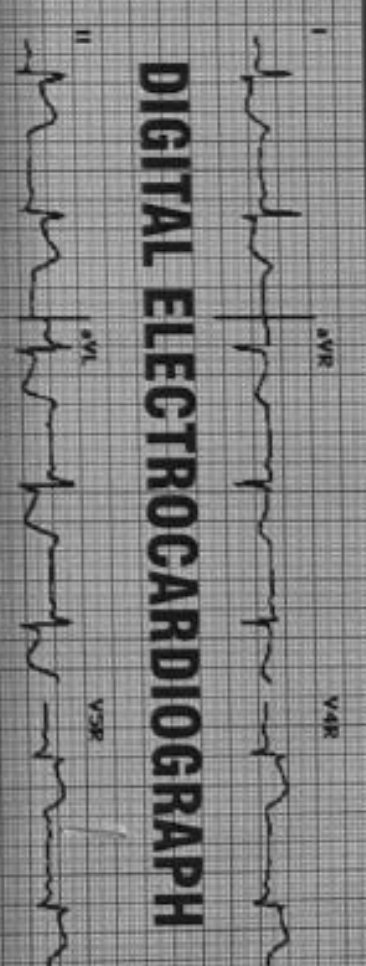

AT HARVA DIAGNOSTIC CENTRE

FULLY AUTOMATED COMPUTERISED PATHOLOGY
X-RAY, SONOGRAPHY, E.C.G. & 2D ECHO

Shop No. 6, Ground Floor, Sai Prasad Building,
Sion Kamgar CHS. Ltd., Opp. Croma Showroom,
Near PVR Cinemas, Sion (E), Mumbai - 400 022.
Ph.: 022-2401 6640 / 913609 6640
Mobile : 98922 44833 / 98678 39996

AT HARVA



ATHARVA DIAGNOSTIC CENTRE

FULLY AUTOMATED COMPUTERISED PATHOLOGY

X-RAY, SONOGRAPHY, E.C.G. & 2D ECHO

Shop No. 6, Ground Floor, Sai Prasad Building, Sion Kamgar CHS. Ltd., Opp. Croma Showroom,
Sion (E), Mumbai - 400 022. • Email : atharvahospital@ymail.com
Ph.: 022-2401 6640 / 913609 6640 • Mob.: 98922 44833 / 98678 39996

Patient's Name :- Mr. Anish D. Kadbe.

Date: - 23 Jun 2021

Referred By :- Dr. Atul P. Chirmade.

Age & Sex: - 37 Yrs /M

Examination :- X-RAY CHEST P.A. VIEW

REPORT:-

X-RAY CHEST

Both lung fields are clear

Heart and aorta are normal.

Both C.P. angles are clear

Pleura, diaphragm and ribcage appear normal.

IMPRESSION:-

➤ Normal Radiogram

DR. SANDEEP NYAYANIRGUNE
MD DNB DMRE
RADIOLOGIST & SONOLOGIST



ATHARVA DIAGNOSTIC CENTRE

FULLY AUTOMATED COMPUTERISED PATHOLOGY
X-RAY, SONOGRAPHY, E.C.G. & 2D ECHO

Shop No. 6, Ground Floor, Sai Prasad Building, Sion Kamgar CHS. Ltd., Opp. Croma Showroom,
Sion (E), Mumbai - 400 022. • Email : atharvahospital@gmail.com
Ph.: 022-2401 6640 / 913609 6640 • Mob.: 98922 44833 / 98678 39996

PATIENT NAME: MR.ANISH D. KADBE.

DATE:- 23/06/2021

AGE: 37 YRS/M

Measurements:

LA : 33 mm

AO : 21 mm

LVID(d) : 45 mm

LVID (s) : 28 mm

IVS (d) : 11mm

LVPW (d) : 11 mm

RA/RV : 28/29mm

LVEF : 60 %

RWMA: NO RESTING RWMA

2 D Echo:

Mitral valve- NORMAL

Aortic valve- NORMAL

PV/RVOT-NORMAL

IVS/IAS- intact

Left sided arch, no coarctation

IVC- NORMAL



ATHARVA DIAGNOSTIC CENTRE

FULLY AUTOMATED COMPUTERISED PATHOLOGY

X-RAY, SONOGRAPHY, E.C.G. & 2D ECHO

Shop No. 6, Ground Floor, Sai Prasad Building, Sion Kamgar CHS. Ltd., Opp. Croma Showroom,
Sion (E), Mumbai - 400 022. • Email : atharvahospital@ymail.com
Ph.: 022-2401 6640 / 913609 6640 • Mob.: 98922 44833 / 98678 39996

Doppler study

Mitral valve - TRIVIAL MR.
Aortic valve- NO AR, AV PG- 7 mm of Hg
Tricuspid valve -NO TR
PASP by TR jet velocity- 21 mm Hg
NO PAH
GRADE I DD

Final Diagnosis

NORMAL CHAMBER DIMENSION
NO RESTING RWMA
NO PAH
E/O DD
NORMAL LV SYSTOLIC FUNCTION
ADV- CLINICAL CORRELATION

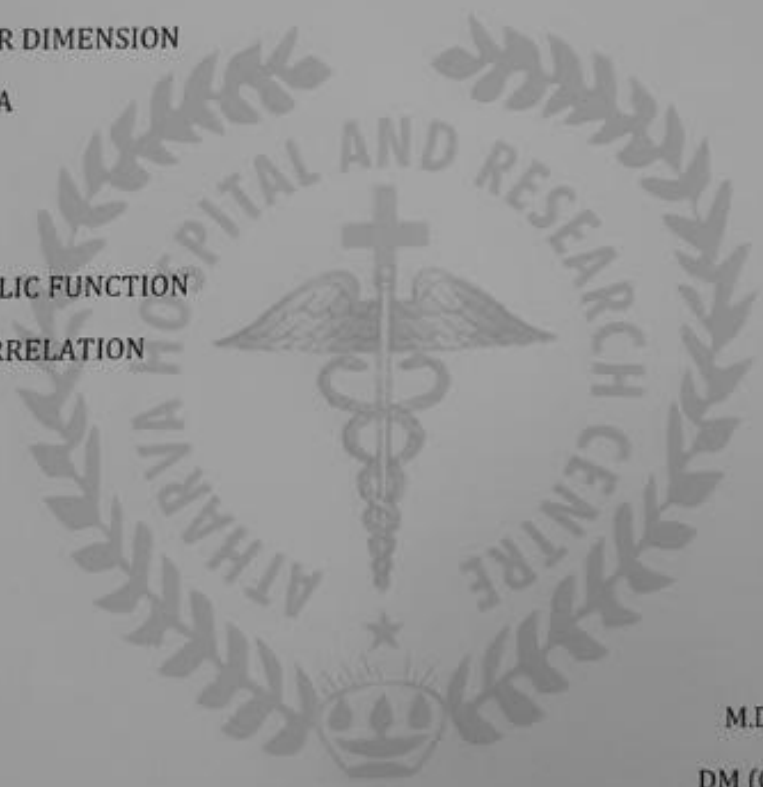

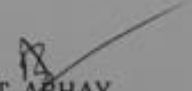
DR.T. ABHAY
M.D (MEDICINE),
DM (CARDIOLOGY)



ATHARVA DIAGNOSTIC CENTRE

FULLY AUTOMATED COMPUTERISED PATHOLOGY

X-RAY, SONOGRAPHY, E.C.G. & 2D ECHO

Shop No. 6, Ground Floor, Sai Prasad Building, Sion Kamgar CHS. Ltd., Opp. Croma Showroom,
Sion (E), Mumbai - 400 022. • Email : atharvahospital@gmail.com
Ph.: 022-2401 6640 / 913609 6640 • Mob.: 98922 44833 / 98678 39996

Patient's Name :- Mr. Anish D. Kadbe.

Date: - 23 Jun 2021

Referred By :- Dr. Atul P. Chirmade.

Age & Sex: - 37 Yrs / M

Examination :- USG ABDOMEN & PELVIS

USG ABDOMEN & PELVIS:-

Liver appears normal in size and shows normal echotexture.

The intra hepatic and portal radicles are normally calibered.

There is no evidence of any focal lesion in the liver.

Portal Vein appears normal and measures mms.11 (Normal < 13mms.)

Gall Bladder is normal in size and echotexture.

Spleen is normal in size and echotexture.

Pancreas is normal in echotexture.

Both Kidneys are normal in size and echotexture.

Right Kidney measures 85 x 40 mm.

Left Kidney measures 83 x 43 mm.

No evidence of ascites, para-aortic or any other lymphadenopathy.

Bladder and Prostate are normal.

IMPRESSION:-

➤ Normal study.

DR. SANDEEP NYAYANIRGUNE
MD DNB DMRE
RADIOLOGIST & SONOLOGIST

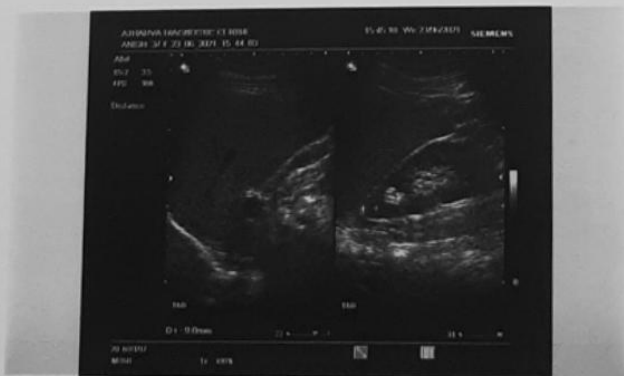
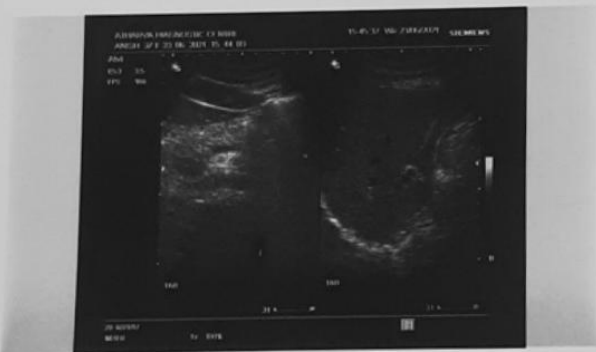
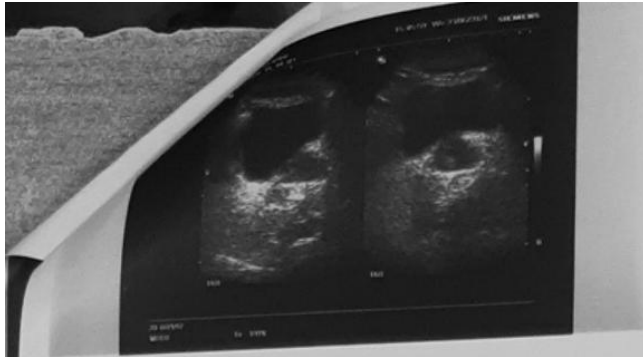

R

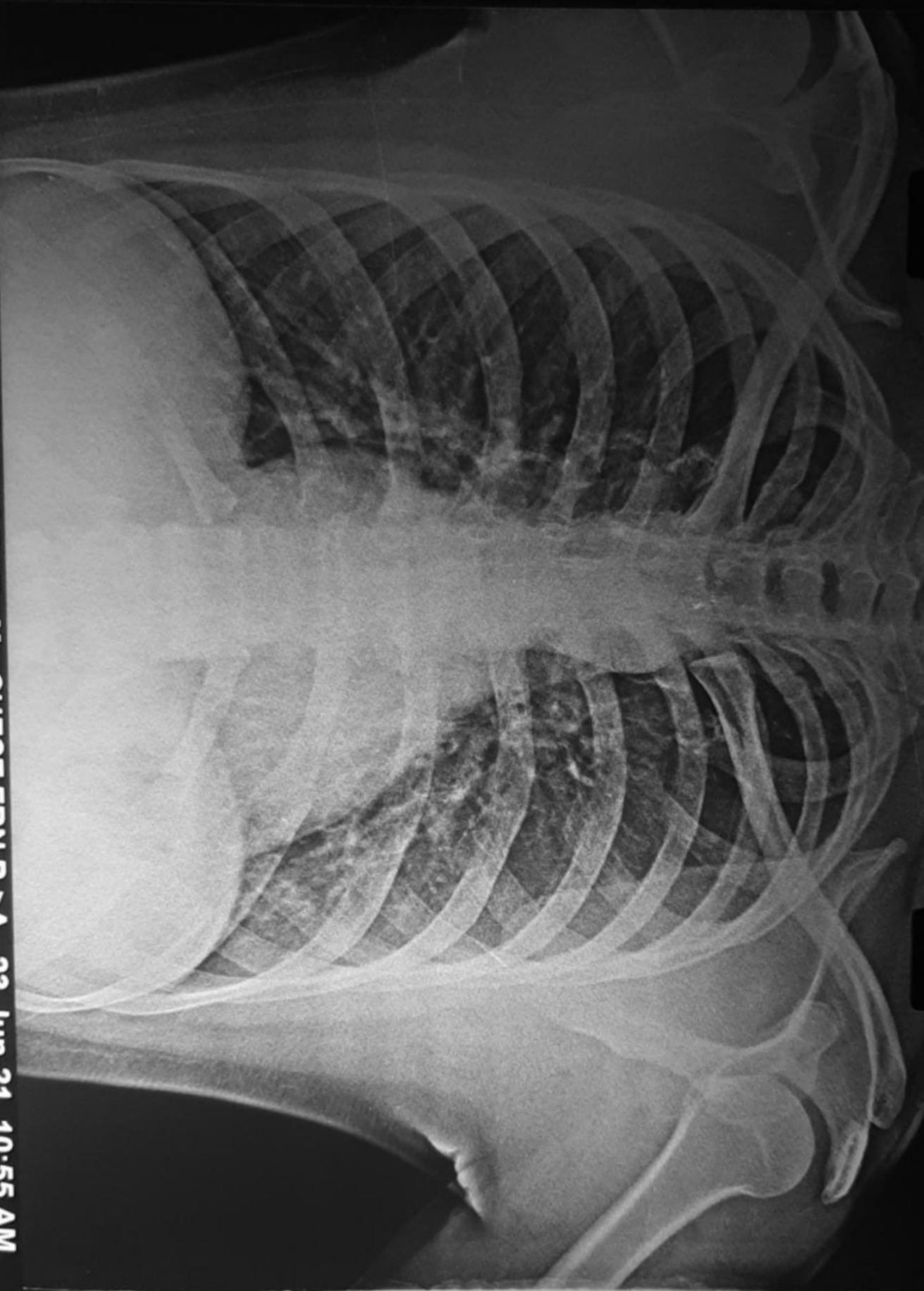

MIR ANISHKADEB 23062102 AGE 37 M CHEST,FRN P->A 23-Jun-21 10:55 AM
ATHARVA HOSPITAL AND RESEARCH CENTRE PH: 24016640