



ভারতীয় বিশিষ্ট পরিচয় প্রাধিকরণ

ভারত সরকার

Unique Identification Authority of India  
Government of India

ভালিকাঙ্কিত আই ডি / Enrollment No.: 1490/50132/06794

To  
হারাধন দেবনাথ  
Haradhan Debnath  
S/O: Mannyabar Debnath  
676/A KAILASH GHOSH ROAD  
Purba Barisha  
Barisha  
Thakurpukur Mahesola South 24 Parganas  
West Bengal 700008  
9163409018

21/12/2016

25477324



MD254773255FH



আপনার আধার সংখ্যা / Your Aadhaar No. :

**6721 6612 8016**

আমার আধার, আমার পরিচয়



ভারত সরকার  
Government of India



হারাধন দেবনাথ  
Haradhan Debnath  
পিতা : মান্যাবার দেবনাথ  
Father : Mannyabar Debnath  
জন্মতারিখ / DOB : 06/10/1971  
বৃন্দ / Male



**6721 6612 8016**

আমার আধার, আমার পরিচয়



Health Check Up NMH &lt;healthcheckup.nmh@gmail.com&gt;

Gmail

## Health Check up Booking Request(22E37913)

1 message

6 November 2024 at 12:40

Mediwheel <wellness@mediwheel.in>  
 To: healthcheckup.nmh@gmail.com  
 Cc: customercare@mediwheel.in



011-41195959

Dear Narayana Memorial Hospital

We have received a booking request with the following details. Provide your confirmation by clicking on the Yes button.

You confirm this booking?

Yes No

**Name** : Haradhan Debnath  
**Contact Details** : 8777864015  
**Hospital Package Name** : Mediwheel Full Body Health Checkup Male Above 40  
**Location** : 601, Diamond Harbour Rd, Manton, Behala, Kolkata, West Bengal 700034  
**Appointment Date** : 07-11-2024

Member Information		
Booked Member Name	Age	Gender
MR. DEBNATH HARADHAN	53 year	Male

Thanks.

Mediwheel Team

Please Download Mediwheel App



You have received this mail because your e-mail ID is registered with Arcofemi Healthcare Limited. This is a system-generated e-mail please don't reply to this message.

Please visit to our [Terms & Conditions](#) for more informaion. [Click here to unsubscribe.](#)

[View this message in thread](#) (Archived)



## DIAGNOSTICS REPORT

Patient Name	: Mr. HARISHAN CHAKRABARTI	Order Date	: 07/11/2024 09:23
Address	: 51 Tera 15/9/94	Report Date	: 07/11/2024 15:57
U-PID	: NHK241352	Facility	: NARAYAN MEMORIAL HOSPITAL
Ref. Doctor	: N/A	Mobile	: 8772854015
Address	: 57/1A, K. S. ROAD, BALLYSGUR, Kolkata, West Bengal, 700008		

### REPORT OF ECHO SCREENING

No regional wall motion abnormality at rest.

Normal LV systolic function (LVEF = 65%).

Normal RV systolic function. (TAPSE = 1.8 cm, RVS' = 0.10 m/s).

Borderline concentric left ventricular hypertrophy.

Adequate diastolic compliance (E/A = 11.2), (E/A = 1.10).

No pericardial effusion.

MdL TR. Estimated PASP = 21 mmHg.

LVC normal diameter < 50 % respiratory compressibility.

No thrombus, mass / vegetation.

**Dr. Sandip Chatterjee**  
MBBS, DIP (Preventive & Cardiology)  
Senior Clinical

Single Echo

Our Site: Tera : 28/11/2024 15:28:09

Printed by : SNEHA SARKAR

Page 1 of 1

Narayan OHK:

582, Diamond Harbour Road,  
Ballysagar, Kolkata - 700 024

Corporate OHK:

Banerji Centre, 65, Midla - 8011,  
Diamond Harbour Road, Kolkata - 700 024

Ph: (033) 8540 5000 | Mail: -dr@cmnh.org.in | E-mail: contact@cmnh.org.in

www.narayanmemorialhospital.com

Follow us on





## DIAGNOSTICS REPORT

Patient Name	: M. MADHURAN DEBATHI	Order Date	: 07/11/2024 09:23
Age/Sex	: 57 Years/Female	Report Date	: 07/11/2024 15:42
LNID	: 9996-2621022	Ref By	: ANASWARI MENONAL
Ref Doctor	: RPH	Mobile	: 8779548115
Address	: 67/A, S.S. ROAD GUEST HOUSE AREA, WEST BENGAL 700038		

### CHEST X-RAY REPORT OF PA VIEW

Accentuation of vascular markings noted bilaterally.

No appreciable pleural thickening / calcification is noted.

Costo-phrenic angles are normal.

Cardiac shadow appears normal.

Bilateral hilar shadows are normal.

Both domes of diaphragm are normal.

No obvious bony abnormality is seen.

Trachea is central in position.

**Dr. KUNTIKA MUKHERJEE**  
MBBS, MD (Genl. Med.)

Reg. No. 79523

Print Date Time : 09:11:02PM 13/08/24

Print By : SNEHA SARKAR

Page 1 of 1

Physician Office

5th, B Street Pocher Road

Shida, Kolkata - 700014

Ph: (033) 664101000 | Mob: +91 62921 95151 | E-mail: contact@nmh.org.in

Corporate Office:

Behind Pocher, 65, NDA - 6971

Bhadracharan Road Kolkata - 700 204

[www.narayanmemorialhospital.com](http://www.narayanmemorialhospital.com)

Follow us on:    



## DIAGNOSTICS REPORT

Patient Name	Mr. HANMATH DEBATH	Order Date	07/11/2024 09:23
Age/Sex	53 Years/Male	Report Date	07/11/2024 13:24
UHID	HNPK-2621622		
Ref. Doctor	None	Facility	MEMORIAL HOSPITAL
Address	675/A,C.G. ROAD, BANGSAL-KASABA, West Bengal, 700098	Mobile	877994815

### USG REPORT OF WHOLE ABDOMEN (SCREENING)

**LIVER :** Liver is normal in size. Parenchymal echogenicity is raised. Intrahepatic biliary radicles are not dilated. No focal mass lesion is seen.

#### **PORTA :**

PV : Normal. PV measures 0.9 cm.

CBD : Normal. CBD measures 0.4 cm.

#### **GALL BLADDER :**

Gall bladder is normal in size, contour, outline and position. No calculus is seen. Wall thickness is normal.

#### **PANCREAS :**

Pancreas is normal in size and parenchymal echogenicity. Pancreatic duct is not dilated.

#### **SPLEEN :**

Spleen is not enlarged and parenchyma shows normal homogeneous pattern.

#### **KIDNEYS :**

Both kidneys are normal in size, shape, outline, position and parenchymal echogenicity. Concomitantly differentiation maintained. No evidence of any calculus/ mass / hydronephrosis is seen.

Right kidney measures : 9.0 cm & Left kidney measures : 9.5 cm.

Print Date Time : 08/11/2024 13:09:23

Print By : SNEHA SARKAR

Page 1 of 2





## LABORATORY INVESTIGATION REPORT

<b>Patient Name</b> : Mr. HARADHAN DEBNATH	<b>Age/Sex</b> : 53 Year(s) / Male
<b>UHID</b> : NMHK.2421622	<b>Order Date</b> : 07/11/2024 09:23
<b>Episode</b> : OP	<b>Mobile No</b> : 8777864015
<b>Ref. Doctor</b> : NMH	<b>DOB</b> : 06/10/1971
<b>Address</b> : 676/A,K.G.ROAD , BARISHA ,Kolkata,West Bengal ,700008	<b>Facility</b> : NARAYAN MEMORIAL HOSPITAL

### Hematology

INVESTIGATION	RESULTS	UNITS	BIOLOGICAL REF RANGE
Sample No. : 6760251794	Collection Date : 07/11/24 09:37	Ask Date : 07/11/2024 15:29	Report Date : 07/11/24 16:10

#### BLOOD GROUPING & Rh TYPING

##### SAMPLE : EDTA BLOOD

##### BLOOD GROUP

Method - Agglutination forward & Reverse

##### Rh TYPE

\* O \*

POSITIVE

#### COMPLETE HAEMOGRAM ( CBC )

##### SAMPLE : EDTA BLOOD

##### HAEMOGLOBIN (Hb)

Method - Colorimetric method (Cm Meter)

##### RBC COUNT

Method - Electrical Impedance Method

##### TOTAL WBC COUNT

Method - Electrical Impedance Method

##### PLATELET COUNT

Method - Electrical Impedance Method

##### PCV

Method - IRC pulse /c detection method

##### MCV

Method - Calculated

##### MCH

Method - Calculated

##### MCHC

Method - Calculated

##### ESR

Method - Modified Westergren Method

#### DIFFERENTIAL COUNT

Method - Microscopy

##### NEUTROPHILS

Method - Microscopy

##### LYMPHOCYTES

Method - Microscopy

##### MONOCYTES

Method - Microscopy

##### EOSINOPHILS

Method - Microscopy

##### PLATELETS

Method - Microscopy

##### PLATELETS

Method - Microscopy

##### PLATELETS

Method - Microscopy

##### PLATELETS

Method - Microscopy

##### PLATELETS

Method - Microscopy

##### PLATELETS

Method - Microscopy

##### PLATELETS

Method - Microscopy

##### PLATELETS

Method - Microscopy

##### PLATELETS

Method - Microscopy



Print DateTime : 09/11/2024 12:52:20

Print By : SNEHA SARKAR

Page 1 of 2

Registered Office :

582, Diamond Harbour Road  
Behala, Kolkata - 700 034

Corporate Office :

Behala Manton, 85, (Mail - 601)  
Diamond Harbour Road, Kolkata - 700 034

Ph : 033 6640 0000 | Mob : +91 62921 95051 | E-mail : contact@nmh.org.in

www.narayanmemorialhospital.com

Follow us on







## LABORATORY INVESTIGATION REPORT

<b>Patient Name</b> :	M. HADIDIN DEHAITH	<b>Age/Sex</b> :	53 Years / Male
<b>UHID</b> :	1 NKK-247162	<b>Order Date</b> :	02/11/2024 09:23
<b>Episode</b> :	OP	<b>Mobile No</b> :	077864623
<b>Ref. Doctor</b> :	YAH	<b>DOB</b> :	06/08/1971
<b>Address</b> :	1 GUNAK-K ROAD, BUKITM, KUALA WANG BANGU, 710008	<b>Facility</b> :	NEGERI SEMBILAN HOSPITAL

**PLATELET** **BC5PHLS** **DO** **%** **0 - 2**

PLATELET

DO

%

0 - 2

**PERIPHERAL BLOOD SMEAR**

SBC

Normo/ok normochromic

WBC

within normal limit.

PLATELET

Adequate.

End of Report

*Q. J. J. J. J.*

Dr. Arshad Dabul

MBBS, MD (Internal Med)

Consultant (Internal Med)

Hospital: NKKC, Klang

Specialist: NKKC

Specialist: NKKC





## LABORATORY INVESTIGATION REPORT

<b>Patient Name</b>	1. M. HANSHAN DEWATH	<b>Age/Sex</b>	52 Year(s) / Male
<b>UNIT</b>	3. NINA, 2421422	<b>Order Date</b>	1: 07/12/2024 09:23
<b>Episode</b>	1. CP	<b>Mobile No</b>	1 87704615
<b>Ref. Doctor</b>	1. NBN	<b>DOB</b>	1: 06/10/1971
<b>Address</b>	1. 676 A, G. S. ROAD, SAULANA, SAULANA WARD BANGALURU, 700038	<b>Facility</b>	1. ANANDARAJAN PERINCELA HOSPITAL

### Biochemistry

TESTS	UNITS	CRITICAL REFERENCE
-------	-------	--------------------

**SERUM CREATININE**      **SERUM CREATININE**      **STROCK UNIT**      **ADIDAS : CREATININ 2004**      **REPORT DATE : 07/12/24 14:14**

#### SAMPLE : SERUM

#### SERUM CREATININE

method - JCC and colorimetric

#### LIVER FUNCTION TEST (LFT)

#### SAMPLE : SERUM

#### TOTAL BILIRUBIN

method - JCC and colorimetric

#### ALBUMIN

method - Turbidity

#### ALP (ASAT)

method - JCC and colorimetric

#### ALP (ALP)

method - JCC and colorimetric

#### ALP (ALP)

method - JCC and colorimetric

#### ALP (ALP)

method - JCC and colorimetric

#### ALP (ALP)

method - JCC and colorimetric

#### ALP (ALP)

method - JCC and colorimetric

#### ALP (ALP)

method - JCC and colorimetric

#### ALP (ALP)

method - JCC and colorimetric

#### ALP (ALP)

method - JCC and colorimetric

#### ALP (ALP)

method - JCC and colorimetric

#### ALP (ALP)

method - JCC and colorimetric

#### ALP (ALP)

method - JCC and colorimetric

#### ALP (ALP)

method - JCC and colorimetric

#### ALP (ALP)

method - JCC and colorimetric

#### ALP (ALP)

method - JCC and colorimetric

#### ALP (ALP)

method - JCC and colorimetric

#### ALP (ALP)

method - JCC and colorimetric

#### ALP (ALP)

method - JCC and colorimetric

#### ALP (ALP)

method - JCC and colorimetric

#### ALP (ALP)

method - JCC and colorimetric

#### ALP (ALP)

method - JCC and colorimetric





## LABORATORY INVESTIGATION REPORT

**Patient Name :** M. HASEEMAN DEWATHI

**Age/Sex :** 1 53 Y/M/F / Male

**UNIT :** 1 99FA-2476622

**Order Date :** 1 03/11/2014 06:23

**Episode :** 1 OP

**Mobile No. :** 877084015

**Ref. Doctor :** 1 SPS

**DOB :** 1 06/10/1971

**Address :** 1 676/A, G ROAD, BARISHA, Kolkata, West Bengal  
700038

**Facility :** 1 NERAYAN MEMORIAL  
HOSPITAL

### BLOOD UREA NITROGEN

Normal - 3.0-6.0

7.4

mg/dl

5 - 20

### LIPID PROFILE

#### SAMPLE - SERUM

TOTAL CHOLESTEROL

Normal - 120-160

141

mg/dl

Desirable <200

Borderline 200 - 239

High >=240

HDL CHOLESTEROL

Normal - 40-60

39 \* 31

mg/dl

40 - 60

Normal - 100-150

81

mg/dl

Optimal < 100

Borderline 130 - 159

High >=160

VLDL

Normal - 0-10

21.4

mg/dl

0 - 30

LDL CHOLESTEROL

Normal - 100-160

3.62

mg/dl

Desirable <100

Borderline 130 - 159

High >=160

TRIGLYCERIDES

Normal - 0-150

327

mg/dl

Desirable <100

Borderline 150 - 200

High >=200

### URIC ACID

#### SAMPLE - SERUM

URIC ACID

Normal - 3.0-8.0

6.3 \* 09

mg/dl

3.4 - 7

BUN / CREATININE RATIO

Normal - 10-20

9.2 : 1

%

mg/dl

#### SAMPLE - SERUM

BUN / CREATININE RATIO

Normal - 10-20

9.2 : 1

%

mg/dl

### GLYCOSYLATED HAEMOGLOBIN (HBA1C)

#### SAMPLE - EDTA BLOOD

HBA1C

Normal - 5.0-7.0

5.0

%

mg/dl

Normal - 5.0-7.0

Impaired Fasting Glucose (IFG)

Estimated average blood glucose (EAG)

Normal - 80-120

Diagnose of Glucose Control

Not Outside Level

97

mg/dl

mg/dl





## LABORATORY INVESTIGATION REPORT

<b>Patient Name</b> : Mr. HARADHAN DEBNATH	<b>Age/Sex</b> : 53 Year(s) / Male
<b>UHID</b> : NMHK.2421622	<b>Order Date</b> : 07/11/2024 09:23
<b>Episode</b> : OP	<b>Mobile No</b> : 8777864015
<b>Ref. Doctor</b> : NMH	<b>DOB</b> : 06/10/1971
<b>Address</b> : 676/A,K.G.ROAD , BARTSHA , Kolkata, West Bengal 700008	<b>Facility</b> : NARAYAN MEMORIAL HOSPITAL

BLOOD UREA NITROGEN <i>Method - Calculated</i>	7.4	mg/dl	6 - 20
<b>LIPID PROFILE</b>			
<b>SAMPLE : SERUM</b>			
TOTAL CHOLESTEROL <i>Method - CHOD-PAP</i>	141	mg/dl	Desirable <200 Borderline 200 - 239 High >=240
HDL CHOLESTEROL <i>Method - Homogenous Enzymatic Colorimetric</i>	39 ▼ (L)	mg/dl	40 - 60
LDL CHOLESTEROL <i>Method - Homogenous Enzymatic Colorimetric</i>	81	mg/dl	Optimal < 100 Borderline 130 - 159 High > 160
VLDL <i>Method - CALCULATED</i>	21.4	mg/dl	0 - 30
CHOLESTEROL-HDL RATIO	3.62	-	
LDL-HDL RATIO	2.08	-	
TRIGLYCERIDES <i>Method - Enzymatic Colorimetric</i>	107	mg/dl	Desirable <150 Borderline 150 - 200 High >200
<b>URIC ACID</b>			
<b>SAMPLE : SERUM</b>			
URIC ACID <i>Method - Enzymatic Colorimetric</i>	8.1 ▲ (H)	mg/dl	3.4 - 7
<b>BUN / CREATINE RATIO</b>			
<b>SAMPLE : SERUM</b>			
BUN / CREATINE RATIO	8.2 ; 1		
<b>GLYCOSYLATED HAEMOGLOBIN (HBA1C)</b>			
<b>SAMPLE : EDTA BLOOD</b>			
HBA1C <i>Method - High Performance Liquid Chromatography (HPLC) Using STORAD-210 Machine</i>	5.0	%	
Estimated average blood glucose (EAG)	97	mg/dl	
<b>REFERENCE RANGE</b>			
Hemoglobin A1c (%)	Degree of Glucose Control		
< 6	Non Diabetic Level!		





## LABORATORY INVESTIGATION REPORT

<b>Patient Name</b>	: Mr. HARADHAN DEBNATH	<b>Age/Sex</b>	: 53 Year(s) / Male
<b>UNITD</b>	: NMHK.2421622	<b>Order Date</b>	: 07/11/2024 09:23
<b>Episode</b>	: OP	<b>Mobile No</b>	: 8777864015
<b>Ref. Doctor</b>	: NPH	<b>DOB</b>	: 06/10/1971
<b>Address</b>	: 676/A,K.G.ROAD , BARISHA ,Kolkata,West Bengal ,700008	<b>Facility</b>	: NARAYAN MEMORIAL HOSPITAL

6-7	Near Normal Glycemia
< 7	Goal
7-8	Good Control
>8	Action Suggested

## INTERPRETATION

- 1) Human hemoglobin inside erythrocytes undergoes a non enzymatic chemical reaction with glucose. The rate & extent of this reaction are thought to be dependent on the average blood glucose.
- 2) The ratio of HbA1c to the total HbA concentration has been suggested as a reliable measure of the degree of metabolic control in diabetic patients.
- 3) Lipemic and Icteric samples do not interfere with the measurement of the percent HbA1c.
- 4) Hemoglobin F (Hb F) has the potential to interfere with the measurement of HbA1c generating falsely elevated % A1c values average blood glucose.

*N.B.:* All reference ranges are age and sex matched. Reference limits mentioned herein are in accordance with the literature along with the kit whi may change with the change in chemistry or the kit.

*N.B.:* 1. The above result relates only to the items tested and only to the time of testing. 2. The above report cannot be reproduced in part or whole without the written permission of the chief pathologist.

## BLOOD SUGAR(F)

## SAMPLE : PLASMA

BLOOD SUGAR FASTING 98 mg/dl 70 - 109  
Method - Hexokinase

## BLOOD SUGAR(PP)

## SAMPLE : PLASMA

BLOOD SUGAR PP 92 mg/dl 70 - 140  
Method - Hexokinase

End of Report

Dr. S. Chatterjee  
MD, MBBS, FAAC  
(CONSULTANT BIOCHEMIST)

Checked By





## LABORATORY INVESTIGATION REPORT

Patient Name : <b>PH - MADHAN DEEVAH</b> UHID : <b>19966201872</b> Episode : <b>1 OP</b> Ref. Doctor : <b>L. MEI</b>	Age/Sex : <b>53 Year/55 / Male</b> Order Date : <b>20/11/2019 09:21</b> Mobile No : <b>1 877364635</b> DOB : <b>05/10/1971</b>
Address : <b>67NA, CECIL ROAD, BANISHA, SINGAPORE 110038</b>	Facility : <b>RUJUKAN MEMORIAL HOSPITAL</b>

### Immunossays - Tumour Markers

DIAGNOSTIC	TESTS	UNITS	REFERENCE RANGE
Serum	PSA (PSA)	ng/ml	0.00-4.00

#### PROSTATE SPECIFIC ANTIGEN (PSA)

PSA (ng/ml) SPECIFIC ANTIGEN (PSA) : **1.44**      **ng/ml**      **<3.5**

**Interpretation :** Prostate-specific antigen (PSA) is a glycoprotein that is produced by the prostate gland. The level of the protein and the isoenzymes *free PSA* and *total PSA* are an early sign of prostate cancer. PSA is also elevated in other conditions - elevated PSA (PSA) is not always a sign of prostate cancer. PSA is also elevated in other conditions - elevated PSA (PSA) is not always a sign of prostate cancer. PSA is also elevated in other conditions - elevated PSA (PSA) is not always a sign of prostate cancer. PSA is also elevated in other conditions - elevated PSA (PSA) is not always a sign of prostate cancer.

Ref of Report \_\_\_\_\_

**Dr. Meera Raju**  
General Practitioner

Over 18





Sample ID: 07H0201794A

Injection date: 07/11/2024 15:32

Injection #: 12 Method: 39A1c

Peak #: ... Peak position: 2

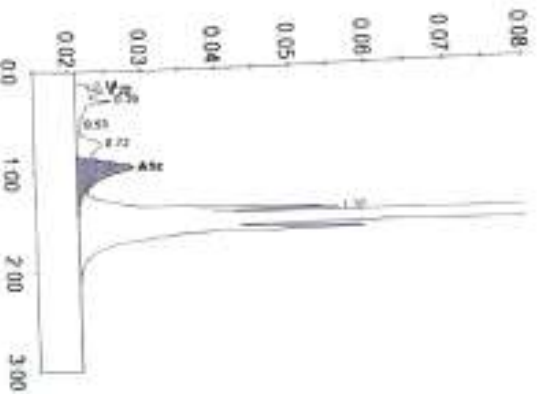

Peak table - ID: 07H0201794A

Peak	Retention	Height	Area	Area%
Unknown	0.54	2319	5664	0.2
A1a	0.20	4262	16292	0.7
A1b	0.29	5160	25152	1.1
F	0.53	757	3438	0.1
LALic(1b)-1	0.72	3559	52906	1.4
A1c	0.95	7659	86465	5.0
P1	1.37	35060	118130	5.0
A0	1.42	799238	2068378	87.8
<b>Total Area:</b>	<b>2356424</b>			

Concentration	%	Area/Total
A1c	5.0	31

Registered Office:

582, Diamond Harbour Road,  
Bendal, Kelantan - 161 024

Ph: 033 9690 8999 | Web: 491 62821 9000 | E-mail: contact@amh.sg

Corporate Office:

Bendal Waruw 45, (Jalan-007),  
Diamond Harbour Road, Kelantan - 160034

Ph: 033 9690 8999 | Web: 491 62821 9000 | E-mail: contact@amh.sg





## LABORATORY INVESTIGATION REPORT

<b>Patient Name</b> :	IV HAN/HAH CERNITH	<b>Age/Sex</b> :	53 Years / Male
<b>Unit</b> :	Ward 24102	<b>Order Date</b> :	07/11/2014 09:23
<b>Episode</b> :	1-OP	<b>Medic No</b> :	877796405
<b>Ref. Doctor</b> :	WPH	<b>DOB</b> :	06/10/1971
<b>Address</b> :	1151A, C.C. ROAD, BAHEN, KEMAS, WOOD BANGAL	<b>Facility</b> :	MEMORIAL HOSPITAL
	700024		

### Clinical Pathology

TESTS	RESULTS	UNITS	REFERENCE RANGE
-------	---------	-------	-----------------

#### URINE FOR R/E

#### SAMPLE URBINE

**PHYSICAL EXAMINATION**

**VOLUME**  
**COLOR**  
**APPEARANCE**  
**SPECIFIC GRAVITY**

50  
 PALE STRAW  
 SPECIFIC GRAV  
 1.018  
 ALCOHOL SP= 7.51

1.010 - 1.030

#### CHEMICAL EXAMINATION

**REACTION P/W**  
**SUGAR**  
**ALBUMIN**  
**BLOOD**  
**BILIRUBIN**  
**BILE SALT**  
**BLE P/BENITE**

ABSENT  
 ABSENT  
 ABSENT  
 ABSENT  
 ABSENT  
 ABSENT

ABSENT

#### MICROSCOPIC EXAMINATION

**RBC CELLS**  
**WBC IN CELLS**  
**TRC**  
**CAST**  
**CRystals**  
**OTHERS**

2-4 RBC  
 1-2 WBC  
 ABSENT  
 ABSENT  
 ABSENT  
 MICRO ORGANISM PRESENT - A/FIRM

<20 RBC  
 <20 WBC

ABSENT

**PREP FOR SUGAR FASTING**

**SAMPLE LABEL**

REF: 1

ABSENT



## LABORATORY INVESTIGATION REPORT

patient Name	: N. SARATHI DEVI	Age/Sex	: 53 Years / Female
UNID	: 9941201522	Order Date	: 07/11/2020 09:31
Specialist	: CP	Mobile No.	: 877389415
Ref. Doctor	: MFI	DOB	: 06/10/1971
Address	: 071A/C, SLODAD, BRATIN, MALLAVAR, BANGALURU	Facility	: JANAMANI MEMORIAL HOSPITAL

UICINE FOR SUSAN PP  
SARATHI DEVI  
STATE

ASSENT  
End of Report

*Sarathi*

Dr. Subash (Male)  
M.B.B.S., M.D. (Pathology)  
M.D. (Microbiology)  
M.D. (Clinical Pathology)  
M.D. (Internal Medicine)  
M.D. (Pediatrics)  
M.D. (Gynaecology)  
M.D. (Oncology)  
M.D. (Nephrology)  
M.D. (Radiology)  
M.D. (Cardiology)  
M.D. (Dermatology)  
M.D. (Ophthalmology)  
M.D. (Otorhinolaryngology)  
M.D. (Plastic Surgery)  
M.D. (Urology)  
M.D. (Vascular Surgery)  
M.D. (General Surgery)  
M.D. (Neurology)  
M.D. (Neurosurgery)  
M.D. (Orthopedics)  
M.D. (Physiotherapy)  
M.D. (Dentistry)  
M.D. (Anesthesiology)  
M.D. (Intensive Care Medicine)  
M.D. (Critical Care Medicine)  
M.D. (Emergency Medicine)  
M.D. (Infectious Disease)  
M.D. (Immunology)  
M.D. (Laboratory Medicine)  
M.D. (Maternal and Child Health)  
M.D. (Nuclear Medicine)  
M.D. (Pain Management)  
M.D. (Perfusion)  
M.D. (Preventive Medicine)  
M.D. (Public Health)  
M.D. (Sports Medicine)  
M.D. (Transfusion Medicine)  
M.D. (Travel Medicine)  
M.D. (Virology)  
M.D. (X-ray)  
M.D. (Yoga)  
M.D. (Zoonoses)



Ph. No. : 08115524 12 5529      Fax No. : 08115524 12 5529

REGULATORY OFFICE  
382, D Street, 4th Floor  
Bandra, S. K. Nagar, 400 054  
Ph. : 022 6640 0000 | Web : - 91 20131 55551 | E-mail : cert@janmh.org.in

Corporate Office  
Bandra Western, 85, 9th - 8th Fl  
D. Narayan Harbour Road, K. J. Somaiya - 400 034  
www.janmemorialhospital.com  
Follow us on





## DIAGNOSTICS REPORT

Patient Name : Mr. HARADHAN DEBNATH  
Age/Sex : 53 Year(S)/Male  
UHID : N99K 2421622  
Ref. Doctor : NWH  
Address : 676/A,K.G.ROAD,  
BARISHA,Kolkata, West Bengal,  
700008

Order Date  
Report Date

: 07/11/2024 09:23  
: 08/11/2024 09:09

Facility  
Mobile

: NARAYAN MEMORIAL  
HOSPITAL  
: 877864015

### ELECTROCARDIOGRAM REPORT (ECG)

HR : 75 bpm  
Rhythm : Sinus  
P wave : Normal  
PR Interval : 178 msec  
QRS axis : Normal (31 Degree)  
QRS duration : 82 msec  
QRS configuration : Normal  
T wave : Normal  
ST segment : Isoelectric  
QTc : 387 msec  
QT : 344 msec  
IMPRESSION  
- Sinus rhythm  
- Within normal limits.  
Clinical correlation please.

*Dr. S. S. S.*

Dr. Sady Chakraborty  
MBBS, DFP (Preventive Cardiology)  
Senior Clinical

Regisr. No. 56285



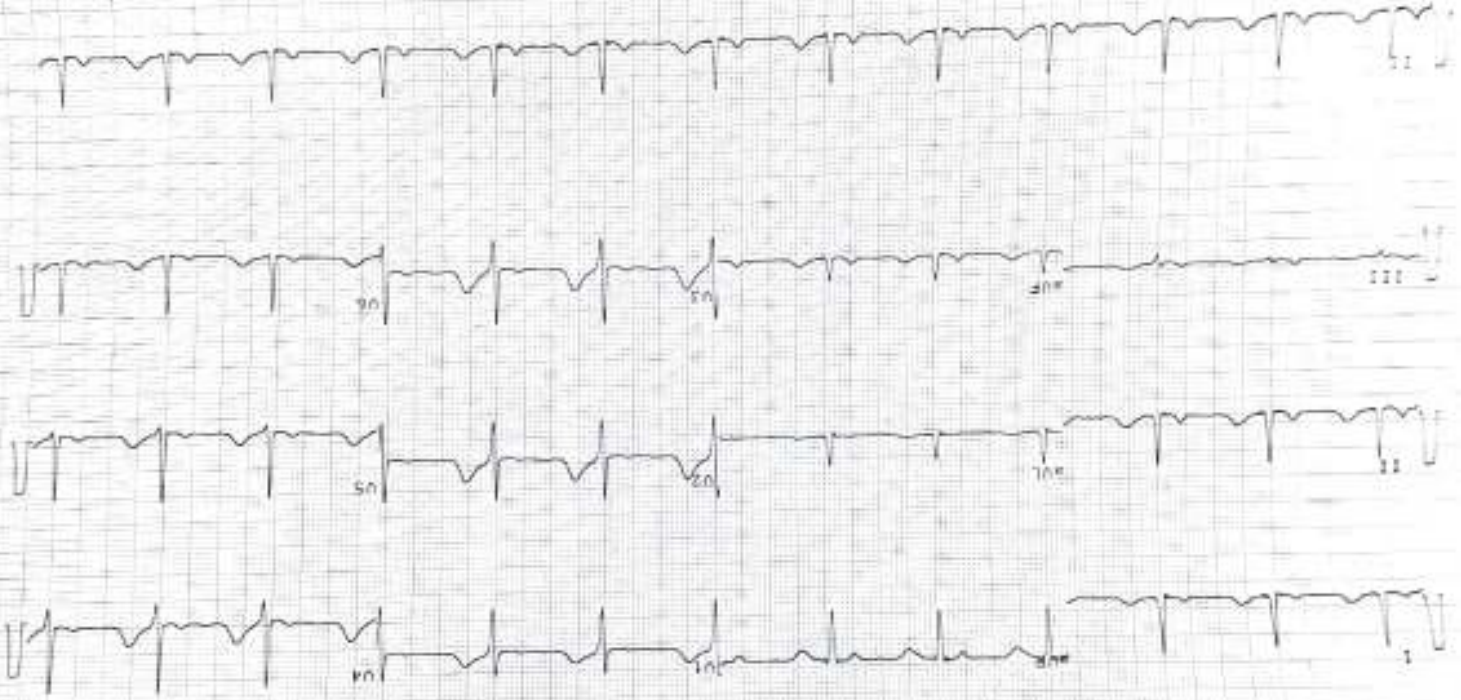

18 mm/mv

18 mm/mv

(Barrett)

DT 182 ms

QT 144 ms

QRS 82 ms

P 128 ms

P 184 ms

RR 881 ms

Intervals:

P 52

HR 75/min

P (II) 0.17 mV  
 S (VI) -1.07 mV  
 R (V3) 1.52 mV  
 Sokol: 2.59 mV

6.82

SINUS RHYTHM

NORMAL ECG

UNCONFIRMED REPORT

MONTH .....  
 DATE .....  
 22 years / ..... kg  
 12/11/56