

भारत सरकार
Government of India

भारत सरकार
भारत सरकार
भारत सरकार

Download Date: 20/04/2023



रुपा कुमारी
Rupa Kumar
जन्म तिथि: DOB: 07/02/2002
पहिला FEMALE

7064 5181 4526
VID : 9106 1515 7034 6856

मेरा आधार, मेरी पहचान





5

असर्फी हॉस्पिटल

सबके लिए स्वास्थ्य

OUT PATIENT DEPARTMENT

Department of General Medicine

Regd. No. : SEP23-64848
Patient Name : MRS. RUPA KUMARI
Age/Sex : 21 Y 7 M 2 D / Female
Address : HARKATTA, PO- TAPOVAN KUNDA, DEOGHAR - Jharkhand, INDIA
Doctor : Dr. Uday Shankar MBBS, MD, D. Cardio., FCCS
Visit : OPD/90923/147354
Mobile : 6206893143
Date : 9-Sep-2023 2:29 pm
OPD Timing : MON-SAT (10AM - 2PM)
Referred By :
Allergies :
Height : Ft In Temp. : C SPO2 : 94 %
Weight : 57.0 Kg Pulse : 97 BPM B.P. : 110/70 mm/Hg

Asymptomatic

Examination:

Diagnosis:

Investigations:

Medicines Prescribed:

Follow up:

Days

Advice
(Diet/ Lifestyle / Rehab)

Date :

Time :

Signature of Doctor

*This document is not valid for Medico-Legal purposes.





असर्फी हॉस्पिटल
सबके लिए स्वास्थ्य

Baramur, P.O. - Bishunpur Polytechnic, Dhanbad (Jharkhand) - 828130
Regd. Office : Ptulartland, Kharkaree, Dhanbad (Jharkhand) - 828125
Mob.: 78083 68888
CIN : U85110JH2005PLC011673

RADIOLOGY REPORT

Patient Name :	MRS RUPA KUMARI	Patient ID :	64848
Modality :	DX	Sex :	F
Age :	21Y	Study :	CHEST PA
Reff. Dr. :	DR SELF	Study Date :	09-09-2023

X-RAY CHEST PA VIEW

Bilateral lung fields appear normal.
Bilateral costophrenic angles are unremarkable.
Bilateral hila and vascular markings are unremarkable.
Domes of diaphragm are normal in morphology and contour.
Cardiac size is within normal limits.
Bony thoracic cage appears normal.

Manish Kumar Jha

Dr. Manish Kumar Jha

MBBS, MD (Radio-diagnosis)

Registration No. 77237 (WBMC)

Date 09-09-2023 Time 11-51-28



Disclaimer: - It is an online interpretation of medical imaging based on clinical data. All modern machines/ procedures have their own limitation. If there is any clinical discrepancy, this investigation may be repeated or reassessed by other tests. Patient's identification in online reporting is not established, so in no way can this report be utilized for any medico legal purpose.



24 HOUR EMERGENCY

© AHL/D/0070/13/August/23

"KEEP THE REPORTS CAREFULLY AND BRING THEM ALONG DURING YOUR NEXT VISIT TO OUR HOSPITAL"



Rate 86 . Sinus rhythm.....
 PR 133 . Borderline T wave abnormalities.....normal P axis, V-rate 50-99
 QRSd 74T/QRS ratio < 1/20 or flat T
 QT 367
 QTc 439

--AXIS--

P 70
 QRS 73
 T 33

12 Lead; Standard Placement

-- BORDERLINE ECG --

Unconfirmed Diagnosis

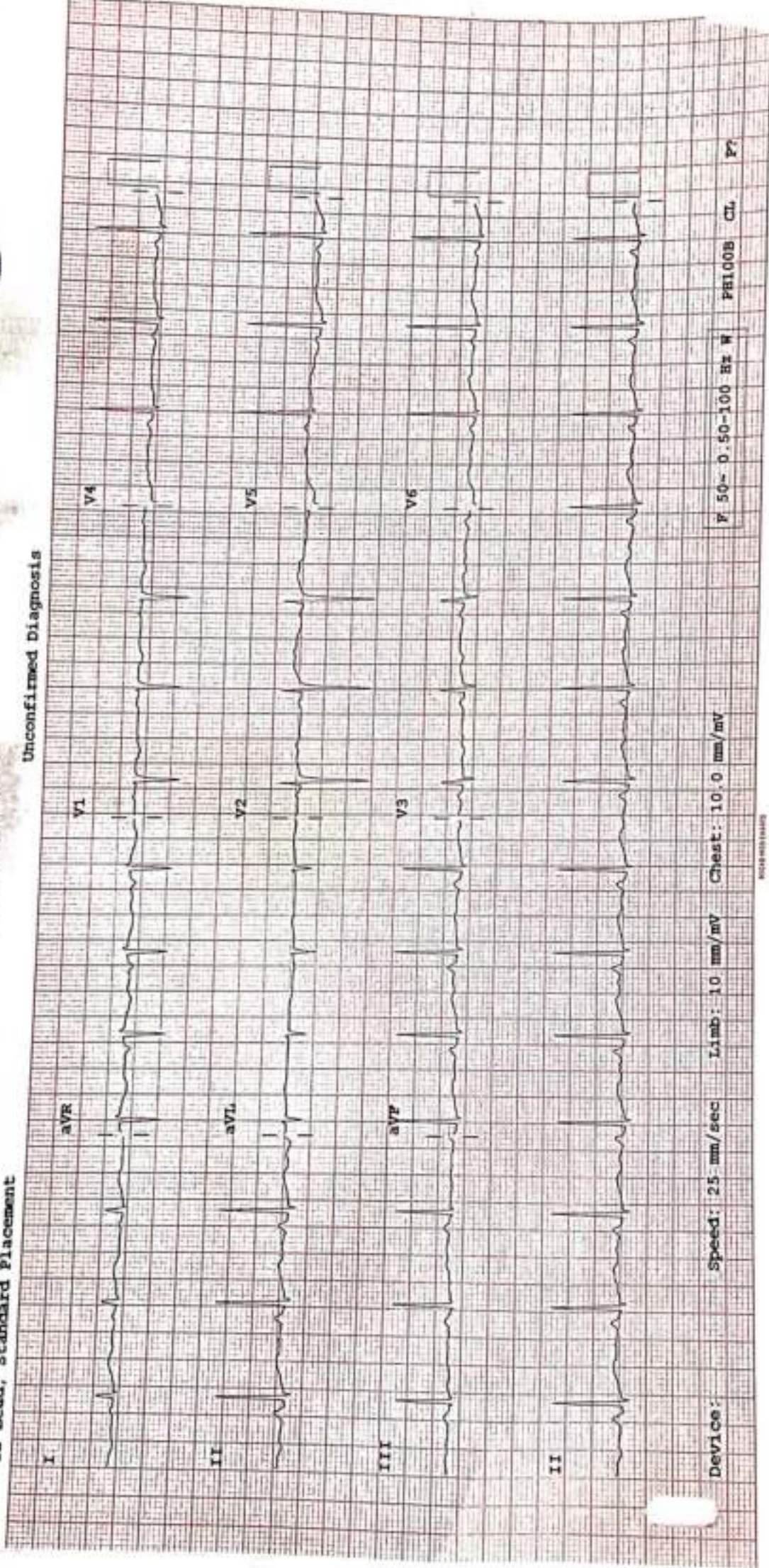

Device:

Speed: 25 mm/sec

Limb: 10 mm/mV

Chest: 10.0 mm/mV

F 50- 0.50-100 Hz W

PH100B CL P?

ECHOCARDIOGRAPHY REPORT

Name: MRS RUPA KUMARI

Age: 21

Sex: Female

Date: 09/09/2023

2D & M-MODE MEASUREMENTS

LA Diam	2.8 cm
Ao Diam	2.0 cm
IVSd	0.6 cm
LVIDd	3.9 cm
LVPWd	0.7 cm
IVSs	1.2 cm
LVIDs	2.5 cm

2D & M-MODE CALCULATIONS

EDV(Teich)	88 ml
ESV(Teich)	22 ml
EF(Teich)	68 %
%FS	37 %
SV(Teich)	46 ml
LVD Mass	93.00 g
RWT	0.37

MITRAL VALVE

MV E Vel	0.87 m/s
MV DecT	174 ms
MV Dec Slope	5.0 m/s ²
MV A Vel	0.51 m/s
MV E/A Ratio	1.70
E'	0.19 m/s
E/E'	4.51

AORTIC VALVE

TRICUSPID VALVE

PULMONARY VALVE

PV Vmax	1.09 m/s
PV maxPG	4.77 mmHg

COMMENTS:

- NORMAL SIZE CARDIAC CHAMBERS
- NO LVRWMA
- NORMAL LV SYSTOLIC FUNCTION (EF- 64%)
- NORMAL MITRAL INFLOW PATTERN
- NO MR, AR, NO TR
- IAS, IVS INTACT
- NO CLOT, PE
- IVC NORMAL

IMPRESSION:

- NORMAL ECHO STUDY

DR. UDAY SHANKAR
(NON-INVASIVE CARDIOLOGIST)

TECH. SIG



Asarfi Hospital Limited

Regd. Office : Baramuri, P.O. Bishunpur Polytechnic, Dhanbad-825130 CIN : U85110JH2006PLC011573
Ph. : 9234302735, 9234651512, 9234681514 / Email : info@asarfihospital.com / www.asarfihospital.com

RADIOLOGY REPORT

Reg. No.	64848	Ref. Dr.	SELF
Name	MRS. RUPA KUMARI	Study	USG WHOLE ABDOMEN
Age & Sex	21Y /F	Reporting Date	09.09.2023

USG WHOLE ABDOMEN

- LIVER** : Liver is normal in size, shape & echotexture. No obvious focal lesion is seen. IHBR are not dilated.
- GALL BLADDER** : GB is well distended. No obvious calculus or mass lesion is seen. The wall thickness is normal.
- CBD** : CBD is normal in course & caliber.
- PV** : PV is normal in course & caliber.
- PANCREAS** : Pancreas is normal in size, shape & echotexture. Peripancreatic soft tissues appear normal. MPD is not dilated.
- SPLEEN** : Spleen is normal in shape, size & echotexture. It measures 9.1cm in size.
- KIDNEYS** : The right kidney measures 9.3 x 3cm. The left kidney measures 9.7 x 4.7cm. Both kidneys are normal in shape, size & position. The pelvicalyceal system is normal. Corticomedullary differentiation is maintained. No focal lesion is seen.
- URINARY BLADDER** : Urinary bladder is well distended. No obvious calculus or mass lesion is seen. The wall thickness is normal.
- UTERUS** : Uterus is normal in size, shape & echotexture. It measures 7.2 x 3.5 x 4.2cm. Endometrium is central and measures 7.6 mm.
- OVARIES** : The right ovary measures 2.9 x 1.3cm. The left ovary measures 2.5 x 1.5cm. Both ovaries are normal in shape, size & position.
- OTHERS** : No ascites or retroperitoneal lymphadenopathy is seen.
- IMPRESSION** :
 - No significant abnormality detected.



Dr. VAISHALI PATEL
MBBS, DNB (Radio-diagnosis)
Consultant Radiologist

24 HOUR EMERGENCY

© AHL/O/0070/4195/April/23



"KEEP THE REPORTS CAREFULLY AND BRING THEM ALONG DURING YOUR NEXT VISIT TO OUR HOSPITAL"

Name : MRS. RUPA KUMARI
Age / Sex : 21 Yrs / Female
Doctor :
Reg. No. : SEP23-64848
Pat. Type : Mediwheel



Collection Time: 09-09-2023 3:07 pm
Receiving Time: 09-09-2023 3:08 pm
Reporting Time: 09-09-2023 3:29 pm
Publish Time: 09-09-2023 3:34 pm

Test Name	Result	Flag	Unit	Reference Range
HDL Cholesterol (Enzymatic)	50.0	L	mg/dl	<40 High Risk ; >60 No Risk
LDL Cholesterol (Calculated)	92		mg/dl	Optimum:<100 Above optimum: <130; Moderate risk:130-159; High risk:>160
Cholesterol Total : HDL Ratio (Calculated)	3.2		mg/dl	1.2-6.0

*This Document is not valid for Medico-Legal purposes.



DR N N SINGH
MD (PATHOLOGY)

Page 2 of 10

Conditions of Laboratory Testing & Reporting

(1) It is presumed that the test(s) performed are on the specimen(s) / Sample(s) belonging to the patient named or identified and the verification of the particulars have been carried out by the patient or his/her representative at the point of generation of the said specimen(s) / Sample(s). Laboratory investigations are only tool to facilitate in arriving at diagnosis and should be clinically correlated. (2) Tests results are not valid for medico-legal purposes. (3) Tests requested might not be performed due to following reason: (a) Specimen received is insufficient or inappropriate. (haemolysed/clotted/lyemic etc.) (b) Incorrect specimen type for requested test. (c) Specimen quality is unsatisfactory. (d) There is a discrepancy between the label on the specimen container and the Name on the test requisition form. (5) The Results of the Test May vary from lab and also from time to time for the same patient. (6) The results of a laboratory test are dependent on the quality of the sample as well as the assay technology. (7) In case of queries or unexpected test results please call at +91 9297862282, Email- labasarfi@gmail.com

24 HOUR EMERGENCY

© AHL.D:0066/4313/July /23

"KEEP THE REPORTS CAREFULLY AND BRING THEM ALONG DURING YOUR NEXT VISIT TO OUR HOSPITAL"

Name : MRS. RUPA KUMARI
Age / Sex : 21 Yrs / Female
Doctor :
Reg. No. : SEP23-64848
Pat. Type : Med/wheel



Collection Time: 09-09-2023 3:07 pm
Receiving Time: 09-09-2023 3:08 pm
Reporting Time: 09-09-2023 3:29 pm
Publish Time : 09-09-2023 3:34 pm

Test Name	Result	Flag	Unit	Reference Range
GLYCOCYLATED HEMOGLOBIN (HbA1C), BLOOD				
Method: HPLC / Nephelometry			Machine Name:	BIO-RAD, D-10 / MISPA
HbA1C	4.9		%	4.4-6.2
Estimated average glucose (eAG)	93.93		mg/dl	

Interpretation:

HbA1c result is suggestive of at risk for Diabetes (Prediabetes)/ well controlled Diabetes in a known Diabetic.
Note: Presence of Hemoglobin variants and/or conditions that affect red cell turnover must be considered, particularly when the HbA1C result does not correlate with the patient's blood glucose levels.

FACTORS THAT INTERFERE WITH HbA1C | FACTORS THAT AFFECT INTERPRETATION | MEASUREMENT | OF HbA1C RESULTS |

Hemoglobin variants, elevated fetal hemoglobin (HbF) and chemically modified derivatives of hemoglobin (e.g. carbamylated Hb in patients with renal failure) can affect the accuracy of HbA1c measurements | deficiency anemia is associated with | higher HbA1c | Any condition that shortens erythrocyte survival or decreases mean erythrocyte age (e.g., recovery from acute blood loss, hemolytic anemia, HbSS, HbCC, and HbSC) | will falsely lower HbA1c test results | regardless of the assay method used. Iron deficiency anemia is associated with | higher HbA1c |

*This Document is not valid for Medico-Legal purposes.



DR N N SINGH
MD (PATHOLOGY)

Page 3 of 10

Condition of Laboratory Testing & Reporting

(1) It is presumed that the test(s) performed are on the specimen(s) / Sample(s) belonging to the patient named or identified and the verification of the particulars have been carried out by the patient or his/her representative at the point of generation of the said specimen(s) / Sample(s). (2) Laboratory investigations are only tool to facilitate in arriving at diagnosis and should be clinically correlated. (3) Tests results are not valid for medico legal purposes. (4) Test requested might not be performed due to following Reason: (a) Specimen received is insufficient or inappropriate. (haemolysed/clotted/ lipemic etc.) (b) incorrect specimen type for requested test. (c) Specimen quality is unsatisfactory. (d) There is a discrepancy between the label on the specimen container and the Name on the test requisition form. (5) The Results of the Test May vary from lab and also from time to time for the same patient. (6) The results of a laboratory test are dependent on the quality of the sample as well as the assay technology. (7) In case of queries or unexpected test results please call at +91 9297862282. Email: labasarfi@gmail.com

Name : MRS. RUPA KUMARI
Age / Sex : 21 Yrs / Female
Doctor :
Reg. No. : SF23-64348
Pat. Type : Medisheel



Collection Time : 09-09-2023 3:07 pm
Receiving Time : 09-09-2023 3:08 pm
Reporting Time : 09-09-2023 3:29 pm
Publish Time : 09-09-2023 3:34 pm

Test Name	Result	Flag	Unit	Reference Range
Liver Function Test (LFT)				
Method : Spectrophotometry				
Machine Name: EL 640				
Bilirubin Total (Diazo)	0.4		mg/dl	0.3-1.2
Bilirubin Direct (Diazo)	0.2		mg/dl	0.00-0.2
Bilirubin Indirect (Calculated)	0.2		mg/dl	0.00-1.0
SGPT (IFCC without PDP)	11.5		U/L	7-50
SGOT (IFCC without PDP)	16.9		U/L	5-45
Alkaline Phosphate (PNP AMP Kinetic)	320.0	H	U/L	70-306
GGT (Enzymatic)	12.2		U/L	0-55
Protein Total (Biuret)	7.5		g/dl	6.4-8.3
Albumin (BCG)	3.9		g/dl	3.5-5.2
Globulin (Calculated)	3.6	H	g/dl	2.3-3.5
A : G Ratio (Calculated)	1.08			0.8-2.0

*This Document is not valid for Medico-Legal purposes.



DR N N SINGH
MD (PATHOLOGY)

Page 4 of 10

Disclaimer of Laboratory Testing & Reporting

1. It is presumed that the tests performed are on the specimens of samples belonging to the patient named or identified and the verification of the particulars have been carried out by the patient or his/her representative at the time of generation of the said specimens. 2. Banspur ICL Laboratory investigations are only for to facilitate in arriving at diagnosis and should be clinically correlated. 3. Tests results are not valid for medico-legal purposes. 4. Test requested might not be performed due to following Reason: (a) Specimen received is insufficient or inappropriate. (b) Improperly collected specimen etc. (c) Unlabeled specimen type for requested test. (d) Specimen quantity is inadequate. (e) There will discrepancy between the label on the specimen container and the Name on the test requisition form. (f) The Results of the Test May vary from unit and also from time to time for the same patient. (g) The results of a laboratory test are dependent on the quality of the sample as well as the assay technology. (7) In case of queries or unexpected test results please call at +91 9297962262. E-mail: lab@asr.com

24 HOUR EMERGENCY

© AHI. D:\0064313\July 23

"KEEP THE REPORTS CAREFULLY AND BRING THEM ALONG DURING YOUR NEXT VISIT TO OUR HOSPITAL"

Name : MRS. RUPA KUMARI
Age / Sex : 21 Yrs / Female
Doctor :
Reg. No. : SEP23-64848
Pat. Type : Mediwheel



Collection Time : 09-09-2023 3:07 pm
Receiving Time : 09-09-2023 3:08 pm
Reporting Time : 09-09-2023 3:29 pm
Publish Time : 09-09-2023 3:34 pm

Test Name	Result	Flag	Unit	Reference Range
Routine Urine Examination; Urine				
<i>Method : Microscopic</i>				
Appearance	CLEAR	.		
Colour	STRAW	.		
Volume	30		ml.	
Protiens	NEGATIVE	.		
Glucose	NEGATIVE	.		
PH	6.0	.		
Specific Gravity	1.015	.		
Bilirubin	NEGATIVE	.		
Ketone Bodies	XX	.		
Bile Salts	XX	.		
Bile Pigments	XX	.		
Pus Cells	1-2		/hpf.	
Epithelial Cells	1-2		/hpf.	
R.B.C.	NIL		/hpf.	
Casts	NOT SEEN		/hpf.	
Crystals	NOT SEEN		/hpf.	
others	NOT SEEN		.	

*This Document is not valid for Medico-Legal purposes.



DR N N SINGH
MD (PATHOLOGY)

Page 6 of 10

Condition of Laboratory Testing & Reporting

(1) It is presumed that the test(s) performed are on the specimen(s) (Sample(s)) belonging to the patient named or identified and the verification of the particulars have been carried out by the patient or his/her representative at the point of generation of the said specimen(s) Sample(s); (2) Laboratory investigations are only tool to facilitate in arriving at diagnosis and should be clinically correlated. (3) Tests results are not valid for medico legal Purposes. (4) Test requested might not be performed due to following Reason: (a) Specimen received is insufficient or inappropriate. (haemolysed/dotted/lipemic etc.) (b) Incorrect specimen type for requested test. (c) Specimen quality is unsatisfactory. (d) There is a discrepancy between the label on the specimen container and the Name on the test requisition form. (5) The Results of the Test May vary from lab and also from time to time for the same patient. (6) The results of a laboratory test are dependent on the quality of the sample as well as the assay technology. (7) In case of queries or unexpected test results please call at +91 9297862282. Email: labmark@gmail.com



ASARFI HOSPITAL LABORATORY

(A Unit of Asarfi Hospital Ltd.)
Baramuni, Bishnupur Polytechnic, Dhanbad 828 130
Ph. No.: 7808368888, 9297862282, 9234681514



Collection Time : 09-09-2023 3:07 pm
Receiving Time : 09-09-2023 3:08 pm
Reporting Time : 09-09-2023 3:29 pm
Publish Time : 09-09-2023 3:34 pm

Name : MRS. RUPA KUMARI
Age / Sex : 21 Yrs / Female
Doctor :
Reg. No. : SF23-64848
Pat. Type : Mediwheel

Test Name	Result	Flag	Unit	Reference Range
Protein:Creatinine Ratio; Urine				
Method: Immunoturbidimetry, Spectrophotometry				
Protein	10.0		mg/L	
Creatinine	10.0		mg/dl	
PCR	1		mg/g	0-0.5

*This Document is not valid for Medico-Legal purposes.



DR N N SINGH
MD (PATHOLOGY)

Disclaimer of Laboratory Testing & Reporting

It is presumed that the tests performed are on the specimens & Samples belonging to the patient named or identified and the verification of the particulars have been carried out by the patient or his/her representative at the point of generation of the said specimen(s) & Sample(s). Laboratory investigations are only for to facilitate in arriving at a diagnosis and should be clinically correlated. (3) Tests results are not valid for medico legal purposes. (4) Test requested might not be performed due to following Reason. (a) Specimen received is insufficient or inappropriate. (b) Haemolysed, clotted, lipemic etc. (c) Incomplete specimen due to requested test. (d) Specimen quality is unsatisfactory. (e) There is a discrepancy between the date on the specimen container and the Name on the test requisition form. (5) The Results of the Test may vary from lab to lab from time to time for the same patient. (6) The results of a laboratory test are dependent on the quality of the sample as well as the assay technology. (7) In case of queries or unexpected result please call: 91-11-52775028. Email: asarfi_l@rediffmail.com

24 HOUR EMERGENCY

"KEEP THE REPORTS CAREFULLY AND BRING THEM ALONG DURING YOUR NEXT VISIT TO OUR HOSPITAL"

Name : MRS. RUPA KUMARI
Age / Sex : 21 Yrs / Female
Doctor :
Reg. No. : SEP23-64848
Pat. Type : Mediwheel



Collection Time: 09-09-2023 3:17 pm
Receiving Time: 09-09-2023 3:18 pm
Reporting Time: 09-09-2023 3:23 pm
Publish Time: 09-09-2023 3:24 pm

Test Name	Result	Flag	Unit	Reference Range
-----------	--------	------	------	-----------------

Haematology

BLOOD GROUP, ABO & RH TYPING

Method: Agglutination

ABO GROUP	B	-		0-0
RH TYPING	POSITIVE	-		0-0

ESR (Erythrocyte Sedimentation Rate)

Method: Westergren

ESR	19	H	mm/hr	0-10
-----	----	---	-------	------

Machine Name: YES-MATIC 20

*This Document is not valid for Medico-Legal purposes.



DR N N SINGH
MD (PATHOLOGY)

Page 8 of 10

Conditions of Laboratory Testing & Reporting

(1) It is presumed that the tests performed are on the specimens (Samples) belonging to the patient named or identified and the verification of the particulars have been carried out by the patient or his/her representative at the point of generation of the said specimens (Samples). (2) Laboratory investigations are only to facilitate in arriving at diagnosis and should be clinically correlated. (3) Tests results are not valid for medico-legal purposes. (4) Tests requested might not be performed due to following Reason: (a) Specimen received is insufficient or inappropriate. (b) Hemolysed/clotted specimen etc. (c) Incorrect specimen type for requested test. (d) Specimen quality is unsatisfactory. (e) There is a discrepancy between the age of the specimen container and the name of the test requisition form. (6) The Results of the Test May vary from lab and also from time to time for the same patient. (7) The results of a laboratory test are dependent on the quality of the sample as well as the assay technology. (7) In case of queries or unexplained test results please call at +91 9227892222. Email- lab@asarfi@gmail.com

24 HOUR EMERGENCY

© AHL/D/0066-4/13 July 23

"KEEP THE REPORTS CAREFULLY AND BRING THEM ALONG DURING YOUR NEXT VISIT TO OUR HOSPITAL"



Collection Time: 09-09-2023 3:07 pm
Receiving Time: 09-09-2023 3:08 pm
Reporting Time: 09-09-2023 3:29 pm
Publish Time: 09-09-2023 3:34 pm

Name : MRS. RUPA KUMARI
Age / Sex : 21 Yrs / Female
Doctor :
Reg. No. : SEP23-64848
Pat. Type : Mediwheel

Test Name	Result	Flag	Unit	Reference Range
Complete Blood Count (CBC)				
Method: Electronical Impedence			Machine Name:	Sysmex 6 part
Hemoglobin	13.1		g/dl	13-18
PCV	39.9	L	%	40-50
MCH	28.2		Pg	27-31
MCHC	32.8		g/dl	31.5-35.5
Red Cell Distribution Width (RDW)	13.3		%	11.6-14
Total Leukocyte Count (TLC)	7,300		/cu-mm	4000-11000
RBC Count	4.65		million/mm ³	4.5-5.5
Mean Corpuscular Volume (MCV)	85.8		fl	83-101
Platelet Count	1.25	L	lakhs/cumm	1.5-4.5
Neutrophils	65		%	55-75
Lymphocytes	29		%	15-30
Eosinophils	02		%	1-6
Monocytes	04		%	2-10
Basophils	00		%	0-1

*This Document is not valid for Medico-Legal purposes.



DR N N SINGH
MD (PATHOLOGY)

Page 9 of 10

Condition of Laboratory Testing & Reporting

(1) It is presumed that the test(s) performed are on the specimen(s) (Sample(s)) belonging to the patient named or identified and the verification of the particulars have been carried out by the patient or his/her representative at the point of generation of the said specimen(s) / Sample(s) (2) Laboratory investigations are only tool to facilitate in arriving at diagnosis and should be clinically correlated. (3) Test(s) results are not valid for medico-legal purposes (4) Test requested might not be performed due to following Reason: (a) Specimen received is insufficient or inappropriate. (Incomplely sed, clotted, Spemic etc.) (b) Incorrect specimen type for requested test. (c) Specimen quality is unsatisfactory. (d) There is a discrepancy between the label on the specimen container and the Name on the test requisition form. (5) The Results of the Test(s) may vary from lab and also from time to time for the same patient. (6) The results of a laboratory test are dependent on the quality of the sample as well as the assay technology. (7) In case of queries or unexpected test results please call at +91 9297862282. Email- labasarfi@gmail.com

24 HOUR EMERGENCY

© AHL/D/0066/4313/July /23

"KEEP THE REPORTS CAREFULLY AND BRING THEM ALONG DURING YOUR NEXT VISIT TO OUR HOSPITAL"

Name : MRS. RUPA KUMARI
Age / Sex : 21 Yrs / Female
Doctor :
Reg. No. : SEP23-64848
Pat. Type : Mediwheel



Collection Time: 09-09-2023 3:07 pm
Receiving Time: 09-09-2023 3:08 pm
Reporting Time: 09-09-2023 3:29 pm
Publish Time: 09-09-2023 3:34 pm

Test Name	Result	Flag	Unit	Reference Range
-----------	--------	------	------	-----------------

Immunology and Serology

THYROID PROFILE, TOTAL, SERUM

Method: ECLIA

Machine Name: Vitros EG

T3, Total	1.72		ng/ml	0.8-2.0
T4, Total	8.86		µg/dL	5.10-14.10
TSH (Ultrasensitive)	3.25		mIU/mL	0.27-4.2

Interpretation:

1. TSH values are subject to circadian variation, reaching peak levels between 2 - 4 a.m. and at a minimum between 6-10 pm. The variation is of the order of 50%. Hence time of the day has influence on the measured serum TSH concentrations.
2. Alteration in concentration of Thyroid hormone binding protein can profoundly affect Total T3 and/or Total T4 levels especially in pregnancy and in patients on steroid therapy.
3. Unbound fraction (Free T4 /Free T3) of thyroid hormone is biologically active form and correlate more closely with clinical status of the patient than total T4/T3 concentration
4. Values <0.03 uIU/mL need to be clinically correlated due to presence of a rare TSH variant in some individuals.

*This Document is not valid for Medico-Legal purposes.



DR N N SINGH
MD (PATHOLOGY)

Page 10 of 10

Condition of Laboratory Testing & Reporting

(1) It is presumed that the test(s) performed are on the specimen(s)/Sample(s) belonging to the patient named or identified and the verification of the particulars have been carried out by the patient or his/her representative at the point of generation of the said specimen(s)/ Sample(s). (2) Laboratory investigations are only tool to facilitate in arriving at diagnosis and should be clinically correlated. (3) Tests results are not valid for medico-legal purposes. (4) Test requested might not be performed due to following Reason: (a) Specimen received is insufficient or inappropriate. (haemolysed/coagulated specimen etc.) (b) Incorrect specimen type for requested test. (c) Specimen quality is unsatisfactory. (d) There is a discrepancy between the label on the specimen container and the Name on the test requisition form. (5) The Results of the Test May vary from lab and also from time to time for the same patient. (6) The results of a laboratory test are dependent on the quality of the sample as well as the assay technology. (7) In case of queries or unexpected test results please call at +91 9297862252, Email- labasarfi@gmail.com

24 HOUR EMERGENCY

© AHL/D/0066/4313/July /23

"KEEP THE REPORTS CAREFULLY AND BRING THEM ALONG DURING YOUR NEXT VISIT TO OUR HOSPITAL"



नयनश्री नेत्रालय

(A Unit of Asarfi Hospital Limited)

Baramuri, Bishunpur Polytechnic, Dhanbad - 828 130 (Jharkhand)
7707013096, 7808368888 | www.asarfihospital.com, info@asarfihospital.com

PHC

PRESCRIPTION FOR GLASS

Reg No. 64848

Date: 09/09/23

Name: MRS. RUPA KUMARI

Age: 21 Gender: M F

	RIGHT EYE				LEFT EYE			
	D SPH	D CYL	AXIS	VISION	D SPH	D CYL	AXIS	VISION
FOR DISTANCE VISION	←	Plano	—	6/6	—	Plano	—	6/6
ADD FOR NEAR VISION	—	—	—	N ₆	—	—	—	N ₆

Lens: White / Photo Chromic / Tinted/ Kryptok / Executive / Bifocal / CR 39

P.D/-

m.m. For DV

m.m. For NV

Remarks : Constant use/ Distance use / Near use

Refractionist

[Signature]
AHLID-079/13/August/23

Name : MRS. RUPA KUMARI
Age / Sex : 21 Yrs / Female
Doctor :
Reg. No. : SEP23-64848
Pat. Type : Mediwheel



Collection Time: 09-09-2023 3:07 pm
Receiving Time: 09-09-2023 3:08 pm
Reporting Time: 11-09-2023 11:04 am
Publish Time : 13-09-2023 10:56 am

Test Name	Result	Flag	Unit	Reference Range
Glucose, PP Method: GOD-POD	120.9		mg/dl	70-140

Note: Additional tests available for Diabetic control are Glycated Hemoglobin (HbA1c), Fructosamine

*This Document is not valid for Medico-Legal purposes.

DR N N SINGH
MD (PATHOLOGY)

Page 4 of 12

Condition of Laboratory Testing & Reporting

(1) It is presumed that the test(s) performed are on the specimen(s) / Sample(s) belonging to the patient named or identified and the verification of the particulars have been carried out by the patient or his/her representative at the point of generation of the said specimen(s)/ Sample(s). (2) Laboratory investigations are only tool to facilitate in arriving at diagnosis and should be clinically correlated. (3) Tests results are not valid for medico-legal purposes. (4) Test requested might not be performed due to following Reason: (a) Specimen received is insufficient or inappropriate. (haemolysed, clotted, spemic etc.) (b) Incorrect specimen type for requested test. (c) Specimen quality is unsatisfactory. (d) There is a discrepancy between the label on the specimen container and the Name on the test requisition form. (5) The Results of the Test May vary from lab and also from time to time for the same patient. (6) The results of a laboratory test are dependent on the quality of the sample as well as the assay technology. (7) In case of queries or unexpected test results please call at +91 9237802282. Email- labasarfi@gmail.com

24 HOUR EMERGENCY

© AHL/D/0066/4313/July /23

"KEEP THE REPORTS CAREFULLY AND BRING THEM ALONG DURING YOUR NEXT VISIT TO OUR HOSPITAL"

Name : MRS. RUPA KUMARI
Age / Sex : 21 Yrs / Female
Doctor :
Reg. No. : SEP23-64848
Pat. Type : Mediwheel



Collection Time: 09-09-2023 3:07 pm
Receiving Time: 09-09-2023 3:08 pm
Reporting Time: 11-09-2023 11:04 am
Publish Time : 13-09-2023 10:56 am

Test Name	Result	Flag	Unit	Reference Range
-----------	--------	------	------	-----------------

Microbiology

Culture & Sensitivity (Urine)

Method : vitek 2 compact

Machine Name: vitek 2 compact

Organism Isolated	NO GROWTH OF ANY ORGANISM			
-------------------	---------------------------	--	--	--

Note:

In view of developing antibiotics resistance in india. It is advisalbe to use anitbiotics belonging to Group B & C only if the patient is resistant to antibiotics.

* Insturment used Bact/Alert 3D 60 & vitek 2 compact.

*This Document is not valid for Medico-Legal purposes.

DR N N SINGH
MD (PATHOLOGY)

Page 12 of 12

Condition of Laboratory Testing & Reporting

(1) It is presumed that the test(s) performed are on the specimen(s)/ Sample(s) belonging to the patient named or identified and the verification of the particulars have been carried out by the patient or his/her representative at the point of generation of the said specimen(s)/ Sample(s) (2) Laboratory investigations are only tool to facilitate in arriving at diagnosis and should be clinically correlated. (3) Tests results are not valid for medico legal Purposes. (4) Test requested might not be performed due to following Reason: (a) Specimen received is insufficient or inappropriate. (b) Hemolysed/ Clotted/ Icteric etc. (c) Incorrect specimen type for requested test. (d) Specimen quality is unsatisfactory. (e) There is a discrepancy between the label on the specimen container and the Name on the test requisition form. (5) The Results of the Test May vary from lab and also from time to time for the same patient. (6) The results of a laboratory test are dependent on the quality of the sample as well as the assay technology. (7) In case of queries or unexpected test results please call at +91 8297862282. Email: lab@asarfi@gmail.com

24 HOUR EMERGENCY

© AHL/D/0066/4313/July /23

"KEEP THE REPORTS CAREFULLY AND BRING THEM ALONG DURING YOUR NEXT VISIT TO OUR HOSPITAL"

Name : MRS. RUPA KUMARI
Age / Sex : 21 Yrs / Female
Doctor :
Reg. No. : SEP23-64848
Pat. Type : Mediwheel



Collection Time: 09-09-2023 3:07 pm
Receiving Time: 09-09-2023 3:08 pm
Reporting Time: 11-09-2023 11:04 am
Publish Time: 13-09-2023 10:56 am

Test Name	Result	Flag	Unit	Reference Range
Glucose, PP Method: GOD-POD				
Glucose, PP	120.9		mg/dl	70-140

Note: Additional tests available for Diabetic control are Glycated Hemoglobin (HbA1c), Fructosamine



DR N N SINGH
MD (PATHOLOGY)

*This Document is not valid for Medico-Legal purposes.

Page 4 of 12

Condition of Laboratory Testing & Reporting

(1) It is presumed that the test(s) performed are on the specimen(s) / Sample(s) belonging to the patient named or identified and the verification of the particulars have been carried out by the patient or his/her representative at the point of generation of the said specimen(s) / Sample(s). (2) Laboratory investigations are only tool to facilitate in arriving at diagnosis and should be clinically correlated. (3) Tests results are not valid for medico-legal Purposes. (4) Test requested might not be performed due to following Reason: (a) Specimen received is insufficient or inappropriate. (haemolysed, clotted, foemic etc.) (b) Incorrect specimen type for requested test. (c) Specimen quality is unsatisfactory. (d) There is a discrepancy between the label on the specimen container and the Name on the test requisition form. (5) The Results of the Test May vary from lab and also from time to time for the same patient. (6) The results of a laboratory test are dependent on the quality of the sample as well as the assay technology. (7) In case of queries or unexpected test results please call at +91 9297862282. Email- labasarfi@gmail.com

24 HOUR EMERGENCY

© AHL/D/0066/4313/July /23

"KEEP THE REPORTS CAREFULLY AND BRING THEM ALONG DURING YOUR NEXT VISIT TO OUR HOSPITAL"

Name : MRS. RUPA KUMARI
Age / Sex : 21 Yrs / Female
Doctor :
Reg. No. : SEP23-64848
Pat. Type : Mediwheel



Collection Time: 09-09-2023 3:07 pm
Receiving Time: 09-09-2023 3:08 pm
Reporting Time: 11-09-2023 11:04 am
Publish Time : 13-09-2023 10:56 am

Test Name	Result	Flag	Unit	Reference Range
-----------	--------	------	------	-----------------

Microbiology

Culture & Sensitivity (Urine)

Method: vitek 2 compact

Machine Name: vitek 2 compact

Organism Isolated	NO GROWTH OF ANY ORGANISM
-------------------	---------------------------

Note:

In view of developing antibiotics resistance in india. It is advisalbe to use anitbiotics belonging to Group B & C only if the patient is resistant to antibiotics.

* Insturment used Bact/Alert 3D 60 & vitek 2 compact.



*This Document is not valid for Medico-Legal purposes.

DR N N SINGH
MD (PATHOLOGY)

Page 12 of 12

Condition of Laboratory Testing & Reporting

(1) It is presumed that the test(s) performed are on the specimen(s) / Sample(s) belonging to the patient named or identified and the verification of the particulars have been carried out by the patient or his/her representative at the point of generation of the said specimen(s) / Sample(s). (2) Laboratory investigations are only tool to facilitate in arriving at diagnosis and should be clinically correlated. (3) Tests results are not valid for medico legal Purposes. (4) Test requested might not be performed due to following Reason: (a) Specimen received is insufficient or inappropriate. (b) hemolysed/clotted/serum etc. (c) incorrect specimen type for requested test. (d) Specimen quality is unsatisfactory. (e) There is a discrepancy between the label on the specimen container and the Name on the test requisition form. (5) The Results of the Test May vary from lab and also from time to time for the same patient. (6) The results of a laboratory test are dependent on the quality of the sample as well as the assay technology. (7) In case of queries or unexpected test results please call at +91 9297862282. Email: lab@asarfi@gmail.com

24 HOUR EMERGENCY

© AHL/D/0066/4313/July /23

"KEEP THE REPORTS CAREFULLY AND BRING THEM ALONG DURING YOUR NEXT VISIT TO OUR HOSPITAL"