

RUBY HALL CLINIC PIMPLE SAUDAGAR

Name: HEMA DUDHAL

Date: 12-01-2023 Time: 11:05

Age: 29

Gender: F

Height: 159 cms

Weight: 72 Kg

ID: P0472844

Clinical History: NIL

Medications: NIL

Test Details:

Protocol: Bruce

Predicted Max HR: 191

Target HR: 162

Exercise Time: 0:08:05

Achieved Max HR: 175 (92% of Predicted MHR)

Max BP: 150/80

Max BP x HR: 26250

Max Mets: 9.1

Test Termination Criteria:

Protocol Details:

Stage Name	Stage Time	METS	Speed kmph	Grade %	Heart Rate bpm	BP mmHg	RPP	Max ST Level mm	Max ST Slope mV/s
Supine	00:07	1	0	0	76	120/80	9120	0.4 V1	-0.2 aVR
Standing	00:10	1	0	0	69	120/80	8280	0.7 V2	-0.3 aVR
HyperVentilation	00:14	1	0	0	78	120/70	9360	-0.8 aVR	0.4 II
PreTest	00:09	1	1.6	0	65	120/70	7800	0.6 V2	0.2 I
Stage: 1	03:00	4.7	2.7	10	119	130/70	15470	-1.6 III	-1.1 V1
Stage: 2	03:00	7	4	12	148	150/80	22200	4.2 II	1.9 V6
Peak Exercise	02:05	9.1	5.5	14	175	150/80	26250	3.6 V6	3.2 V3
Recovery1	01:00	1	0	0	137	150/80	20550	1.9 V4	1.9 V4
Recovery2	01:00	1	0	0	119	150/80	17850	1.1 V4	1.2 V4
Recovery3	01:00	1	0	0	111	150/80	16650	0.5 V2	0.6 V4

Interpretation

The Patient Exercised according to Bruce Protocol for 0:08:05 achieving a work level of 9.1 METS.
 Resting Heart Rate, initially 76 bpm rose to a max. heart rate of 175bpm (92% of Predicted Maximum Heart Rate).
 Resting Blood Pressure of 120/80 mmHg, rose to a maximum Blood Pressure of 150/80 mmHg
 Good Effort Tolerance
 Normal HR & BP Response
 No Angina or Arrhythmias
 No Significant ST-T Changes Noted During Exercise
 Negative Stress Test



Ref. Doctor: ----

Doctor: DR.KEDAR KULKARNI

SCHILLER

The Art of Diagnostics

(Summary Report edited by User)
 Spandan CS 10 Version:2.12.0



Grant Medical Foundation

Ruby Hall Clinic

Hinjawadi

Rajeev Gandhi Infotech Park, MIDC, Phase No. 1, Plot No P-33, Hinjawadi, Pune - 411057.

• Ph: 020 66999999 • Email : hinjawadi@rubyhall.com • 24 hrs Helpline - 8554802253 • Website : www.rubyhall.com

OPHTHALMOLOGY

NAME : HEMA, DUDHAL

AGE : 29 / F

R Plano

L Plano

1) Vision $\left\{ \begin{array}{l} \text{unaided} \quad \underline{\quad 6/6 \quad} \\ \bar{c} \text{ glasses} \quad \underline{\quad -1 \quad} \end{array} \right.$

2) Near Vision $\left\{ \begin{array}{l} \text{unaided} \quad \underline{\quad 6/6 \quad} \\ \bar{c} \text{ glasses} \quad \underline{\quad -1 \quad} \end{array} \right.$

3) Binocular Vision _____

4) Colour Vision NAD

5) Tension _____

6) Anterior Segment _____

7) Pupils _____

8) Lens _____

9) Media & Fundus _____

10) Remarks _____

Date : 12/1/23



(Signature)

12-Jan-2023 10:52

ID: MRS. DUDHAL HEMA

Name:

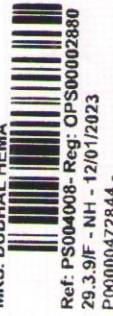
Sex: M



Ref: PS004008-Reg: OPS00002880
29.39F - NH - 12/01/2023
P00000472844

years 1100 Sinus rhythm
9110 ** normal ECG **

Medication:

Symptoms:

History:

Vent. rate	60	bpm
PR int	148	ms
QRS dur	78	ms
QT/QTc(E) int	412 / 412	ms
P/QRS/T axis	49 / -1 / 0	°
RV5/SV1 amp	1.25 / 0.51	mV
RV5+SV1 amp	1.76	mV

Unconfirmed Report
Reviewed by:

10 mm/mV

10 mm/mV

10 mm/mV

10 mm/mV

Filter: H50 D 35 Hz 10 mm/mV

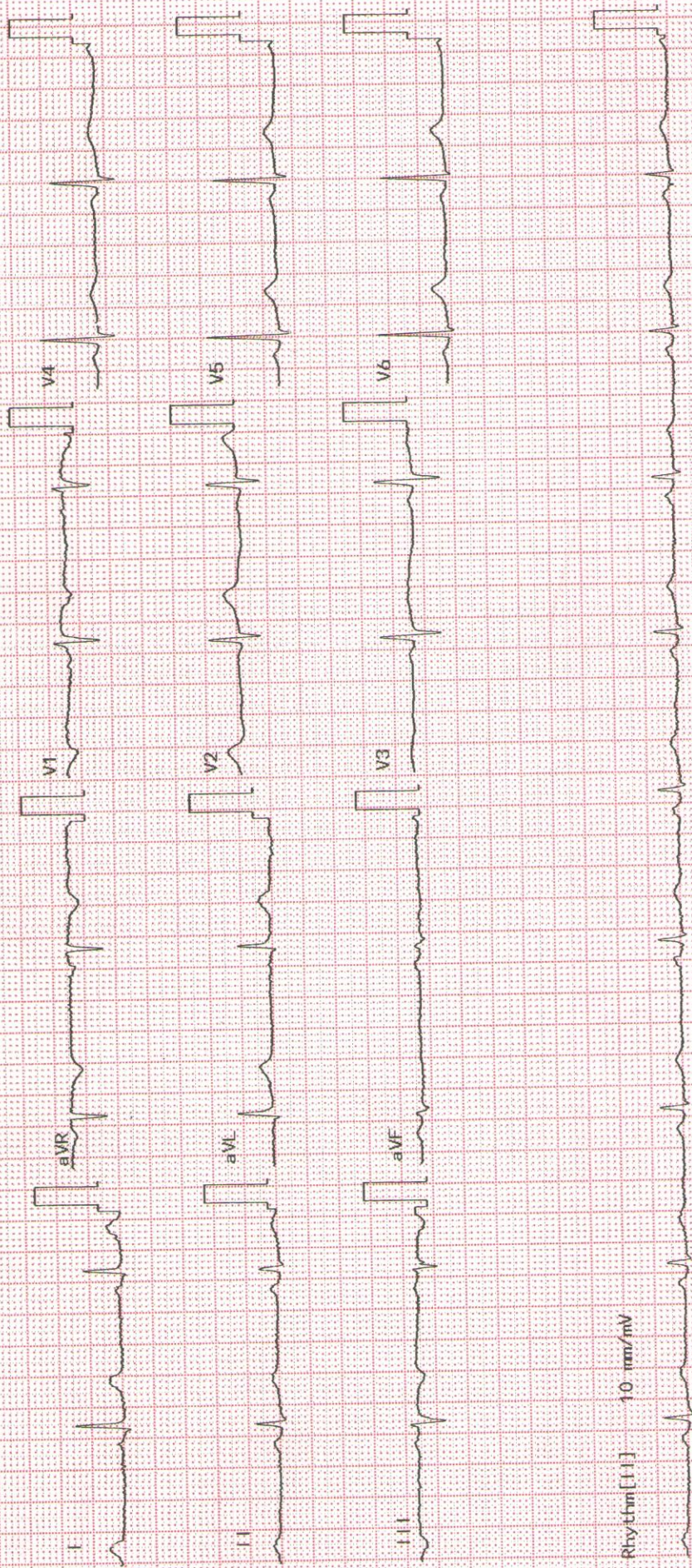

Rhythm [11] 10 mm/mV



Name: DUDHAL HEMA.
Age : 029Y
Gender: F
PID: P00000472844
OPD :

Exam Date : 12-Jan-2023 10:20
Accession: 87193102246
Exam: ABDOMEN AND PELVIS
Physician: HOSPITAL CASE^^^^

ULTRASOUND OF ABDOMEN AND PELVIS

Liver appears normal in size 14.3 cm, shape and echotexture. No focal lesion is seen. No intrahepatic biliary radicle dilatation seen. The portal vein and CBD appear normal.

Gall bladder is well distended with normal wall thickness. No calculus or sludge is seen.
Pancreas appears normal in size and echotexture. No focal lesion is seen.
Spleen appears normal in size and echotexture. No focal lesion is seen.

Right kidney measures 10.7 x 4.1 cms. Left kidney measures 11.1 x 5.1 cms. Both kidneys appear normal in size, shape & echotexture. They show good cortico-medullary differentiation. There is no hydronephrosis, hydroureter or calculus seen on either side.

The urinary bladder is well distended. Wall thickness is normal. No mass lesion or calculus is seen.

Uterus is normal in size and echotexture. Endometrium is central . No focal lesion is seen.
Both ovaries are normal. No adnexal pathology is seen.

Visualised bowel loops are non-dilated and show normal peristalsis.
There is no ascites or significant lymphadenopathy seen.

IMPRESSION : No significant abnormality noted.

Suggest : Clinical correlation.

DR. YATIN R. VISAVE
CONSULTANT RADIOLOGIST
MBBS, DMRD
Regd. No. 090812

Date: 13-Jan-2023 9:42:19



Grant Medical Foundation
Ruby Hall Clinic
Pimple Saudagar

Name: DUDHAL HEMA .
Age : 29 Years
Gender: F
PID: P00000472844
OPD :

Exam Date : 12-Jan-2023 10:03
Accession: 87204111134
Exam: CHEST X RAY
Physician: HOSPITAL CASE^^^^

Health Check

Radiograph Chest PA View :

Both lung fields normal.

Both costo-phrenic angles are clear.

Cardiac silhouette and aortic knuckle are normal.

Both hilar shadows and the diaphragmatic contours are normal.

Thoracic soft tissues and the rib cage normal.

Impression :

No significant abnormality noted.

DR. YATIN R. VISAVE
CONSULTANT RADIOLOGIST
MBBS, DMRD
Regd. No. 090812

Date: 13-Jan-2023 13:07:37



12/1/2023

Hema Dudhal

29/F

Regular health checkup

M/H →

PMO - 3/30 Reg

OMP - 29/12/2022

O/H → P, L, A, - LCB of 2 1/2 yr
LSCB



- Review E Reports

P/H → N-S

family h → N-S

- Cloben 9 o/m

O/E

for CA

Breast ll-

ll- /RAD

P/S CX

ng / (4)

Dr. Shaitaj

12/1/23



Patient Name	: Mrs.DUDHAL HEMA	Bill Date	: 12-01-2023 10:00
Age / Gender	: 29 Y(s) /Female	Sample Collected Date	: 12-01-2023 17:14
Bill No/UHID No	: PS004008/P00000472844	Report Date	: 12-01-2023 18:42
Lab No / Result No	: 2300001461/3592	Specimen	: SERUM
Ref erred By	: HOSPITAL CASE		

DEPARTMENT OF BIO CHEMISTRY

<u>Investigation</u>	<u>Result</u>	<u>Reference Range</u>	<u>Methods</u>
<u>BUN</u>			
UREA NITROGEN(BUN)	: 6.96	6.0 - 20.0 mg/dL	Calculated
UREA	: 14.9	17.1-49.2 mg/dL	Urease
<u>CALCIUM</u>			
CALCIUM	: 8.8	8.6 - 10.2 mg/dL	Arsenazo
<u>CREATININE</u>			
CREATININE	: 0.5	0.5 - 1.2 mg/dL	Enzymatic
<u>ELECTROLYTES (Na & K)</u>			
SODIUM	: 143.0	136.0 - 145.0 mmol/L	Potentiometric
POTASSIUM	: 3.6	3.5 - 5.1 mmol/L	Potentiometric
<u>FBS</u>			
GLUCOSE (FASTING).	: 80.0	Prediabetic : 100 - 125 mg/dL Diabetic : >= 126 mg/dL Normal : < 100.0 mg/dL	GOD-POD
REFERENCE : ADA 2015 GUIDELINES			
<u>Liver Function Test</u>			
TOTAL BILIRUBIN	: 0.5	0.3 - 1.2 mg/dL	DIAZO
DIRECT BILIRUBIN	: 0.3	0-0.4 mg/dL	DIAZO
INDIRECT BILIRUBIN	: 0.2	0.0 - 0.8 mg/dL	DIAZO
ALANINE TRANSAMINASE	: 28.0	<35 U/L	Kinetic
ASPARTATE TRANSAMINASE	: 25.0	10.0 - 40.0 U/L	Kinetic
ALKALINE PHOSPHATASE	: 63.0	30.0 - 115.0 U/L	4NPP/AMP BUFFER
TOTAL PROTEIN	: 7.5	6.0 - 8.0 g/dl	Biuret
ALBUMIN	: 4.3	3.5-4.8 g/dl	BCG
GLOBULIN	: 3.2	2.3-3.5 gm/dL	Calculated
A/G RATIO	: 1.34		Calculated
<u>LIPID PROFILE</u>			
CHOLESTEROL	: 194.0	130.0 - 220.0 mg/dL	Enzymatic
TRIGLYCERIDES	: 143.0	35.0 - 180.0 mg/dL	Enzymatic
HDL CHOLESTEROL	: 37.0	35-65 mg/dL	Enzymatic
LDL CHOLESTEROL	: 128.4	10.0 - 130.0 mg/dL	Calculated
VLDL CHOLESTEROL	: 28.6	5.0-36.0 mg/dL	Calculated
CHOL/HDL RATIO	: 5.24	2.0-6.2	Calculated
<u>PHOSPHOROUS</u>			
PHOSPHORUS	: 3.4	2.7-4.5 mg/dL	Phospho Molybdate



Patient Name	: Mrs.DUDHAL HEMA	Bill Date	: 12-01-2023 10:00
Age / Gender	: 29 Y(s) /Female	Sample Collected Date	: 12-01-2023 17:14
Bill No/UHID No	: PS004008/P00000472844	Report Date	: 12-01-2023 18:42
Lab No / Result No	: 2300001461/3592	Specimen	: SERUM
Ref erred By	: HOSPITAL CASE		

DEPARTMENT OF BIO CHEMISTRY

<u>Investigation</u>	<u>Result</u>	<u>Reference Range</u>	<u>Methods</u>
PPBS			
GLUCOSE (POST PRANDIAL)	: 104.0	60-140 mg/dL	GOD-POD
T3-T4-TSH -			
Tri-iodothyronine, (Total T3)	: 1.32	0.87-1.78 ng/ml	ECLIA
THYROXINE (T4), TOTAL	: 8.83	5.5 - 11.0 ug/dl	ECLIA
THYROID STIMULATING HORMONE (ULTRA).	: 3.91	0.28-3.89 uIU/mL	ECLIA

TSH - For pregnancy the referance range is as follows -
 1st trimester : 0.6 - 3.4 uIU/mL
 2nd trimester : 0.37 - 3.6 uIU/mL
 3rd trimester : 0.38 - 4.04 uIU/mL

TOTAL PROTEINS (Total Protein Albumin+Globulin)

TOTAL PROTEIN	: 7.5	6.0 - 8.0 g/dl	Biuret
ALBUMIN	: 4.3	3.5-4.8 g/dl	BCG
GLOBULIN	: 3.2	2.3-3.5 gm/dL	Calculated
A/G RATIO	: 1.34		Calculated

URIC ACID

URIC ACID	: 4.8	2.6 - 6.0 mg/dL	Uricase
-----------	-------	-----------------	---------

*** End Of The Report ***

Note : This test is performed on automated BIO CHEMISTRY analyzer - VITROS250

Pathak

Dr.POOJA PATHAK
ASSOCIATE CONSULTANT

Verified By
 Anand

NOTE :

- * Clinically correlate, Kindly discuss if necessary.
- * This report relates only to the item received.



Patient Name	: Mrs.DUDHAL HEMA	Bill Date	: 12-01-2023 10:00
Age / Gender	: 29 Y(s) /Female	Sample Collected Date	: 12-01-2023 17:14
Bill No/UHID No	: PS004008/P00000472844	Report Date	: 12-01-2023 18:06
Lab No / Result No	: 2300001462-G/3592	Specimen	: WHOLE BLOOD
Ref erred By	: HOSPITAL CASE		

DEPARTMENT OF BIO CHEMISTRY

<u>Investigation</u>	<u>Result</u>	<u>Reference Range</u>	<u>Methods</u>
<u>GLYCOCYLATED HB% (HbA1C)</u>			
GLYCOSYLATED HAEMOGLOBIN (HBA1c)	: 4.9	Prediabetic : 5.7 - 6.4 % Diabetic : >= 6.5 % Therapeutic Target : <7.0 %	HPLC

REFERENCE : ADA 2015 GUIDELINES

*** End Of The Report ***

Note : This test is performed on automated BIO CHEMISTRY analyzer - BIORAD D10

Verified By

Anand

NOTE :

- * Clinically correlate, Kindly discuss if necessary.
- * This report relates only to the item received.

Dr.POOJA PATHAK
ASSOCIATE CONSULTANT



Patient Name	: Mrs.DUDHAL HEMA	Bill Date	: 12-01-2023 10:00
Age / Gender	: 29 Y(s) /Female	Sample Collected Date	: 12-01-2023 17:14
Bill No/UHID No	: PS004008/P00000472844	Report Date	: 12-01-2023 18:45
Lab No / Result No	: 2300001463/3592	Specimen	: URINE
Ref erred By	: HOSPITAL CASE		

DEPARTMENT OF CLINICAL PATHOLOGY

<u>Investigation</u>	<u>Result</u>	<u>Reference Range</u>	<u>Methods</u>
----------------------	---------------	------------------------	----------------

URINE ROUTINE

PHYSICAL EXAMINATION

COLOUR	: Pale Yellow		
APPEARANCE	: Clear		

CHEMICAL TEST

PH	: 5.5	5.0-7.0	
SPECIFIC GRAVITY	: 1.020	1.015-1.030	
ALBUMIN	: Absent	Abset	
URINE SUGAR	: Absent	Absent	
KETONE BODIES	: Absent	Absent	
BILE PIGMENTS/ BILIRUBIN	: Absent	Absent	
UROBILINOGEN	: Normal	Normal	
NITRITES	: Absent	Absent	
LEUCOCYTES ESTERASE	: Absent	Absent	

MICROSCOPIC TEST

PUS CELLS.	: 1-2	0 - 5 /hpf	
RED BLOOD CELLS.	: Absent	0 - 2 /hpf	
EPITHELIAL CELLS.	: 1-2	0-5 /hpf	
BACTERIA	: Absent	Absent	
CAST	: Absent	Absent	
YEAST CELLS	: Absent	Absent	
CRYSTALS	: Absent	Absent	
OTHERS	: Absent	Absent	

*** End Of The Report ***

Verified By
Shrikant.A

NOTE :

- * Clinically correlate, Kindly discuss if necessary.
- * This report relates only to the item received.

Pathak

Dr.POOJA PATHAK
ASSOCIATE CONSULTANT



Patient Name	: Mrs.DUDHAL HEMA	Bill Date	: 12-01-2023 10:00
Age / Gender	: 29 Y(s) / Female	Sample Collected Date	: 12-01-2023 17:14
Bill No/UHID No	: PS004008/P00000472844	Report Date	: 12-01-2023 19:52
Lab No / Result No	: 2300001462/3592	Specimen	: WHOLE BLOOD
Ref erred By	: HOSPITAL CASE		

DEPARTMENT OF HAEMATOLOGY

<u>Investigation</u>	<u>Result</u>	<u>Reference Range</u>	<u>Methods</u>
<u>BLOOD GROUP</u>			
BLOOD GROUP	: B RH POSITVE		
<u>Erythrocyte Sedimentation Rate</u>			
ESR at 1 Hour	: 20	0 - 20 mm/hr	Modified Westergren Method

INTERPRETATION :

ESR is a screening test to detect presence of systemic disease; however a normal result does not rule out a systemic disease.

ESR is also used to monitor course of disease or response to therapy if initially elevated.

*** End Of The Report ***

Verified By

Anand

NOTE :

- * Clinically correlate, Kindly discuss if necessary.
- * This report relates only to the item received.

Dr.POOJA PATHAK
ASSOCIATE CONSULTANT



Patient Name	: Mrs.DUDHAL HEMA	Bill Date	: 12-01-2023 10:00
Age / Gender	: 29 Y(s) /Female	Sample Collected Date	: 12-01-2023 17:14
Bill No/UHID No	: PS004008/P00000472844	Report Date	: 12-01-2023 17:44
Lab No / Result No	: 2300001462/3592	Specimen	: WHOLE BLOOD
Ref erred By	: HOSPITAL CASE		

DEPARTMENT OF HAEMATOLOGY

<u>Investigation</u>	<u>Result</u>	<u>Reference Range</u>	<u>Methods</u>
HAEMOGRAM REPORT			
W.B.C.COUNT	: 6680	4000-11000 /ul	Coulter Principle
NEUTROPHILS	: 63.9	40-75 %	Derived from WBC Histogram
LYMPHOCYTES	: 29.1	20-40 %	
MONOCYTES	: 5.0	2-10 %	
EOSINOPHILS	: 1.1	1.0-6.0 %	
BASOPHILS	: 0.9	0.0-1.0 %	
%IMMATURE GRANULOCYTES	: 0.03	0.00-0.10 %	
ABSOLUTE NEUTROPHIL COUNT	: 4.24	2-7 x10 ³ cells/ul	Calculated
ABSOLUTE LYMPHOCYTE COUNT	: 1.94	1 - 3 x10 ³ cells/ul	Calculated
ABSOLUTE MONOCYTE COUNT	: 0.33	0.2-1.0 x10 ³ cells/ul	Calculated
ABSOLUTE EOSINOPHIL COUNT	: 0.08	0.02-0.5 x10 ³ cells/ul	Calculated
ABSOLUTE BASOPHIL COUNT	: 0.06	0.02-0.1 x10 ³ cells/ul	Calculated
R.B.C COUNT	: 4.58	3.8 - 5.8 million/ul	Coulter Principle
HAEMOGLOBIN	: 13.4	12 - 15.0 g/dl	Cyanmethemoglobin Photometry
HAEMATOCRIT	: 39.7	36-46 %	Calculated
MCV	: 86.7	83 - 99 fl	Coulter Principle
MCH	: 29.2	27-32 pg	Calculated
MCHC	: 33.7	31.5-34.5 g/dl	Calculated
RDW	: 11.6	11.6-14.0 %	Calculated From RBC Histogram
PLATELET COUNT	: 357	150 - 450 x10 ³ /ul	Coulter Principle
MPV	: 9.9	7.8-11 fl	Coulter Principle
RBC MORPHOLOGY	: Normocytic Normochromic		
WBC MORPHOLOGY	: Within normal range		
PLATELET	: Adequate		

*** End Of The Report ***

Note : This test is performed on automated HAEMATOLOGY analyzer - HORIBA YUMIZEN H550

Verified By

Anand

NOTE :

- * Clinically correlate, Kindly discuss if necessary.
- * This report relates only to the item received.

Dr.POOJA PATHAK
ASSOCIATE CONSULTANT