

Medi-Wheel

R/O → Nagpur

Dr. Vimmi Goel  
MBBS, MD (Internal Medicine)  
Sr. Consultant Non Invasive Cardiology  
Reg. No: MMC- 2014/01/0113



Name: Mrs. Yogita Dambhase Date: 08/03/23

Age: 36y Sex: M/F Weight: 70.5 kg Height: 154.4 inc BMI: 29.6

BP: 120/80 mmHg Pulse: 78 bpm RBS: \_\_\_\_\_ mg/dl

Sla- 99 %

LMP- 01/03/23

36/F

- Overweight
- PCOD
- Difficulty in conceiving

O/E

JVP°

Cher /  
L /  
P/A / N .

Adv.

- To see Dr. Sushil Dobryn for swelling over left temple

Inv.

LDL-104

- Diet control
- Exercise
- wt. loss
- Continue F.U. @ Gynaec.

Dr. VIMMI GOEL  
MBBS, MD  
Sr. Consultant Non Invasive Cardiology  
Reg.No.: 2014/01/0113

Mrs. Yogita Dambhare 36/f. 8/4/23.

For Health check up

KICCO PCOD  
c/o Irregular periods - 6 mths.  
Pt wants to conceive.

OH: P, L, C LSCS - 5 yrs back

MH: LMP - 1/3/23.

AMC - 4-5d/35-40d / Reg Irregular

PH: Nil

S/H: 1 LSCS, operated for piles

F/H: ~~HTN~~ HTN.

USG: ut AU/M, FI - gumm.

BIL ovaries - bulky - ? PCOD.

Adm: PAP Smear Test - Taken on 8/4/23

P/A: soft NT

Rp  
- Clingen forte  
Pensary 110 HS x 3 days

white discharge (+)

P/S:  
vg J Healthy

- Candid Powder for  
YA.

P/V: ut (N) AUIAF

B/C follicles free NT

Monika

Adm: - wt. Reduction, Exercise  
- Lifestyle modification

Name: Ms. Yogita Dambhare Date: 08/09/23

Age: 36 yrs Sex: M/F Weight: \_\_\_\_\_ kg Height: \_\_\_\_\_ inc BMI: \_\_\_\_\_

BP: \_\_\_\_\_ mmHg Pulse: \_\_\_\_\_ bpm RBS: \_\_\_\_\_ mg/dl

Routine Dental Checkup

PMH - NRH

PDH - H/O prosthesis  $\bar{c}$   $\frac{6}{1}$

O/E.

- Distorted cap  $\bar{c}$   $\frac{6}{1}$

- Buccal pit Caries  $\bar{c}$   $\frac{1}{7}$

- Calculus +

- Stains ++

Advise - Oral Prophylaxis

Restoration  $\bar{c}$   $\frac{1}{7}$

Changing of prosthesis  $\bar{c}$   $\frac{6}{1}$

Dr. Pedhysa



**DEPARTMENT OF PATHOLOGY**

**Patient Name** : Mrs. YOGITA DAMBHARE      **Age / Gender** : 36 Y(s)/Female  
**Bill No/ UMR No** : BIL2324001695/UMR2324001439      **Referred By** : Dr. Vimmi Goel MBBS,MD  
**Received Dt** : 08-Apr-23 08:54 am      **Report Date** : 08-Apr-23 11:14 am

**HAEMOGRAM**

<u>Parameter</u>	<u>Specimen</u>	<u>Results</u>	<u>Biological Reference</u>	<u>Method</u>
Haemoglobin	Blood	12.3	12.0 - 15.0 gm%	Photometric
Haematocrit(PCV)		36.9	36.0 - 46.0 Vol%	Calculated
RBC Count		<b>5.03</b>	3.8 - 4.8 Millions/cumm	Photometric
Mean Cell Volume (MCV)		<b>73</b>	83 - 101 fl	Calculated
Mean Cell Haemoglobin (MCH)		<b>24.4</b>	27 - 32 pg	Calculated
Mean Cell Haemoglobin Concentration (MCHC)		33.3	31.5 - 35.0 g/l	Calculated
RDW		<b>16.0</b>	11.5 - 14.0 %	Calculated
Platelet count		258	150 - 450 $10^3$ /cumm	Impedance
WBC Count		6200	4000 - 11000 cells/cumm	Impedance

**DIFFERENTIAL COUNT**

Neutrophils	59.1	50 - 70 %	Flow Cytometry/Light microscopy
Lymphocytes	35.8	20 - 40 %	Flow Cytometry/Light microscopy
Eosinophils	3.0	1 - 6 %	Flow Cytometry/Light microscopy
Monocytes	2.1	2 - 10 %	Flow Cytometry/Light microscopy
Basophils	0.0	0 - 1 %	Flow Cytometry/Light microscopy
Absolute Neutrophil Count	3664.2	2000 - 7000 /cumm	Calculated
Absolute Lymphocyte Count	2219.6	1000 - 4800 /cumm	Calculated
Absolute Eosinophil Count	186	20 - 500 /cumm	Calculated
Absolute Monocyte Count	<b>130.2</b>	200 - 1000 /cumm	Calculated





MC-4807



**KIMS-KINGSWAY**  
HOSPITALS

**DEPARTMENT OF PATHOLOGY**

<b>Patient Name</b> : Mrs. YOGITA DAMBHARE	<b>Age /Gender</b> : 36 Y(s)/Female
<b>Bill No/ UMR No</b> : BIL2324001695/UMR2324001439	<b>Referred By</b> : Dr. Vimmi Goel MBBS,MD
<b>Received Dt</b> : 08-Apr-23 08:54 am	<b>Report Date</b> : 08-Apr-23 11:14 am

<u>Parameter</u>	<u>Specimen</u>	<u>Results</u>	<u>Biological Reference Method</u>
Absolute Basophil Count		0	0 - 100 /cumm Calculated
<b>PERIPHERAL SMEAR</b>			
Microcytosis		Microcytosis +(Few)	
Hypochromasia		Hypochromia +(Few)	
Anisocytosis		Anisocytosis +(Few)	
WBC		As Above	
Platelets		Adequate	
<b>E S R</b>		14	0 - 20 mm/hr Automated Westergren's Method
*** End Of Report ***			

Suggested Clinical Correlation \* If necessary, Please discuss

Verified By : : 11100245

Test results related only to the item tested.

No part of the report can be reproduced without written permission of the laboratory.

**Dr. VAIDEHEE NAIK, MBBS,MD**  
**CONSULTANT PATHOLOGIST**



**CLINICAL DIAGNOSTIC LABORATORY**  
**DEPARTMENT OF BIOCHEMISTRY**

<b>Patient Name</b> : Mrs. YOGITA DAMBHARE	<b>Age /Gender</b> : 36 Y(s)/Female
<b>Bill No/ UMR No</b> : BIL2324001695/UMR2324001439	<b>Referred By</b> : Dr. Vimmi Goel MBBS,MD
<b>Received Dt</b> : 08-Apr-23 08:53 am	<b>Report Date</b> : 08-Apr-23 11:11 am

<u>Parameter</u>	<u>Specimen</u>	<u>Results</u>	<u>Biological Reference</u>	<u>Method</u>
Fasting Plasma Glucose	Plasma	81	< 100 mg/dl	GOD/POD,Colorimetric

**Interpretation:**

Clinical Decision Value as per ADA Guidelines 2021

- Diabetes Mellites If,
- Fasting  $\geq$  126 mg/dl
- Random/2Hrs. OGTT  $\geq$  200 mg/dl
- Impaired Fasting = 100-125 mg/dl
- Impaired Glucose Tolerance = 140-199 mg/dl

**GLYCOSYLATED HAEMOGLOBIN (HbA1C)**

<b>HbA1c</b>	5.3	Non-Diabetic : $\leq$ 5.6 %	HPLC
		Pre-Diabetic : 5.7 - 6.4 %	
		Diabetic : $\geq$ 6.5 %	

\*\*\* End Of Report \*\*\*

**SPANV Medisearch Lifesciences Private Limited**

44, Parwana Bhawan, Kingsway, Nagpur - 440 001, Maharashtra, India.  
Phone: 91 0712 6789100  
CIN: U74999MH2018PTC303510

**Suggested Clinical Correlation \* If necessary, Please discuss**

**Verified By** : : 11100245

**Test results** related only to the item tested.

**No part of the report** can be reproduced without written permission of the laboratory.

**Dr. VAIDEHEE NAIK, MBBS,MD**  
**CONSULTANT PATHOLOGIST**



MC-4807



**DEPARTMENT OF BIOCHEMISTRY**

<b>Patient Name</b> : Mrs. YOGITA DAMBHARE	<b>Age /Gender</b> : 36 Y(s)/Female
<b>Bill No/ UMR No</b> : BIL2324001695/UMR2324001439	<b>Referred By</b> : Dr. Vimmi Goel MBBS,MD
<b>Received Dt</b> : 08-Apr-23 08:54 am	<b>Report Date</b> : 08-Apr-23 12:54 pm

**LIPID PROFILE**

Parameter	Specimen	Results	Method
Total Cholesterol	Serum	<b>206</b> < 200 mg/dl	Enzymatic(CHE/CHO/POD)
Triglycerides		89 < 150 mg/dl	Enzymatic
HDL Cholesterol Direct		53 > 50 mg/dl	(Lipase/GK/GPO/POD)
LDL Cholesterol Direct		<b>104.46</b> < 100 mg/dl	Phosphotungstic acid/mgcl-Enzymatic (microslide)
VLDL Cholesterol		18 < 30 mg/dl	Enzymatic
Tot Chol/HDL Ratio		4 3 - 5	Calculated Calculation

<u>Intiate therapeutic</u>	<u>Consider Drug therapy</u>	<u>LDC-C</u>
CHD OR CHD risk equivalent	>100	>130, optional at 100-129
Multiple major risk factors conferring 10 yrs CHD risk>20%		<100
Two or more additional major risk factors,10 yrs CHD risk <20%	>130	10 yrs risk 10-20 % >130 10 yrs risk <10% >160
No additional major risk or one additional major risk factor	>160	<130 <160

\*\*\* End Of Report \*\*\*

Suggested Clinical Correlation \* If necessary, Please discuss

Verified By : : 11500056

Test results related only to the item tested.

No part of the report can be reproduced without written permission of the laboratory.

**Dr. Anuradha Deshmukh, MBBS,MD  
CONSULTANT MICROBIOLOGIST**





**DEPARTMENT OF BIOCHEMISTRY**

**Patient Name** : Mrs. YOGITA DAMBHARE  
**Age /Gender** : 36 Y(s)/Female  
**Bill No/ UMR No** : BIL2324001695/UMR2324001439  
**Referred By** : Dr. Vimmi Goel MBBS,MD  
**Received Dt** : 08-Apr-23 08:54 am  
**Report Date** : 08-Apr-23 12:54 pm

**LIVER FUNCTION TEST(LFT)**

<u>Parameter</u>	<u>Specimen</u>	<u>Results</u>	<u>Biological Reference</u>	<u>Method</u>
Total Bilirubin	Serum	0.40	0.2 - 1.3 mg/dl	Azobilirubin/Dyphylline
Direct Bilirubin		0.17	0.1 - 0.3 mg/dl	Calculated
Indirect Bilirubin		0.23	0.1 - 1.1 mg/dl	Duel wavelength spectrophotometric
Alkaline Phosphatase		89	38 - 126 U/L	pNPP/AMP buffer
SGPT/ALT		22	13 - 45 U/L	Kinetic with pyridoxal 5 phosphate
SGOT/AST		30	13 - 35 U/L	Kinetic with pyridoxal 5 phosphate
Serum Total Protein		7.35	6.3 - 8.2 gm/dl	Biuret (Alkaline cupric sulphate)
Albumin Serum		4.17	3.5 - 5.0 gm/dl	Bromocresol green Dye Binding
Globulin		3.19	2.0 - 4.0 gm/	Calculated
A/G Ratio		1.3		

\*\*\* End Of Report \*\*\*

Suggested Clinical Correlation \* If necessary, Please discuss

Verified By : : 11500056

Test results related only to the item tested.

No part of the report can be reproduced without written permission of the laboratory.

**Dr. Anuradha Deshmukh, MBBS,MD**  
**CONSULTANT MICROBIOLOGIST**





**CLINICAL DIAGNOSTIC LABORATORY**

**DEPARTMENT OF BIOCHEMISTRY**

<b>Patient Name</b> : Mrs. YOGITA DAMBHARE	<b>Age /Gender</b> : 36 Y(s)/Female
<b>Bill No/ UMR No</b> : BIL2324001695/UMR2324001439	<b>Referred By</b> : Dr. Vimmi Goel MBBS,MD
<b>Received Dt</b> : 08-Apr-23 08:54 am	<b>Report Date</b> : 08-Apr-23 12:54 pm

<u>Parameter</u>	<u>Specimen</u>	<u>Result Values</u>	<u>Biological Reference</u>	<u>Method</u>
<b>RFT</b>				
Blood Urea	Serum	<b>13</b>	15.0 - 36.0 mg/dl	Urease with indicator dye
Creatinine		0.7	0.52 - 1.04 mg/dl	Enzymatic ( creatinine amidohydrolase)
GFR		114.9		Calculation by CKD-EPI 2021
Sodium		142	136 - 145 mmol/L	Direct ion selective electrode
Potassium		4.60	3.5 - 5.1 mmol/L	Direct ion selective electrode
<b>THYROID PROFILE</b>				
<b>T3</b>		1.47	0.55 - 1.70 ng/ml	Enhanced chemiluminescence
<b>Free T4</b>		1.20	0.80 - 1.70 ng/dl	
<b>TSH</b>		2.28	0.50 - 4.80 uIU/ml	Enhanced chemiluminescence

\*\*\* End Of Report \*\*\* **SPANV Medisearch Lifesciences Private Limited**

Suggested Clinical Correlation \* If necessary, Please discuss

Verified By : : 11500056

Test results related only to the item tested.

No part of the report can be reproduced without written permission of the laboratory.

44, Parwana Bhawan, Kingsway, Nanpur - 440 001, Maharashtra, India.

Dr. Anuradha Deshmukh  
CIN: 071999MH2018PTC303510

**Dr. Anuradha Deshmukh, MBBS,MD**  
**CONSULTANT MICROBIOLOGIST**



**CLINICAL DIAGNOSTIC LABORATORY**  
**DEPARTMENT OF PATHOLOGY**

<b>Patient Name</b> : Mrs. YOGITA DAMBHARE	<b>Age / Gender</b> : 36 Y(s)/Female
<b>Bill No/ UMR No</b> : BIL2324001695/UMR2324001439	<b>Referred By</b> : Dr. Vimmi Goel MBBS,MD
<b>Received Dt</b> : 08-Apr-23 10:30 am	<b>Report Date</b> : 08-Apr-23 11:19 am

<u>Parameter</u>	<u>Specimen</u>	<u>Results</u>	<u>Method</u>
<b>URINE MICROSCOPY</b>			
<b><u>PHYSICAL EXAMINATION</u></b>			
<b>Volume</b>	Urine	30 ml	
<b>Colour.</b>		Pale yellow	
<b>Appearance</b>		Clear	
<b><u>CHEMICAL EXAMINATION</u></b>			
<b>Reaction (pH)</b>	Urine	7	4.6 - 8.0
<b>Specific gravity</b>		<b>1.000</b>	1.005 - 1.025
<b>Urine Protein</b>		Negative	Indicators ion concentration protein error of pH indicator
<b>Sugar</b>		Negative	GOD/POD
<b>Bilirubin</b>		Negative	Diazonium
<b>Ketone Bodies</b>		Negative	Legal's est Principle
<b>Nitrate</b>		Negative	
<b>Urobilinogen</b>		Normal	Ehrlich's Reaction
<b><u>MICROSCOPIC EXAMINATION</u></b>			
<b>Epithelial Cells</b>	Urine	0-1	0 - 4 /hpf
<b>R.B.C.</b>		Absent	0 - 4 /hpf
<b>Pus Cells</b>		0-1	0 - 4 /hpf
<b>Casts</b>		Absent	Manual
<b>Crystals</b>		Absent	Manual
<b><u>USF(URINE SUGAR FASTING)</u></b>			
<b>Urine Glucose</b>	Urine	Negative	GOD/POD

\*\*\* End Of Report \*\*\*

**SPANV Medisearch Lifesciences Private Limited**

44, Parwana Bhawan, Kingsway, Nagpur - 440001, Maharashtra, India.

*Anuradha*

91 0712 6789100  
MH2018PTC303510

Suggested Clinical Correlation \* If necessary, Please discuss

Verified By : : 11100731

Test results related only to the item tested.

No part of the report can be reproduced without written permission of the laboratory.

**Dr. Anuradha Deshmukh, MBBS,MD**  
**CONSULTANT MICROBIOLOGIST**



**DEPARTMENT OF IMMUNO HAEMATOLOGY**

<b>Patient Name</b> : Mrs. YOGITA DAMBHARE	<b>Age / Gender</b> : 36 Y(s)/Female
<b>Bill No/ UMR No</b> : BIL2324001695/UMR2324001439	<b>Referred By</b> : Dr. Vimmi Goel MBBS,MD
<b>Received Dt</b> : 08-Apr-23 08:54 am	<b>Report Date</b> : 08-Apr-23 11:17 am

**BLOOD GROUPING AND RH**

<u>Parameter</u>	<u>Specimen</u>	<u>Results</u>	
<b>BLOOD GROUP.</b>	EDTA Whole Blood & Plasma/ Serum	" O "	Gel Card Method
<b>Rh (D) Typing.</b>		" Positive "(+Ve)	
		*** End Of Report ***	

Suggested Clinical Correlation \* If necessary, Please discuss

Verified By : : 11100245

Test results related only to the item tested.

No part of the report can be reproduced without written permission of the laboratory.

**Dr. VAIDEHEE NAIK, MBBS,MD**  
**CONSULTANT PATHOLOGIST**



**DEPARTMENT OF RADIOLOGY & IMAGING SCIENCE**

NAME	YOGITA DAMBHARE	STUDY DATE	08-04-2023 09:08:35
AGE/ SEX	36Y 11M 13D / F	HOSPITAL NO.	UMR2324001439
ACCESSION NO.	BIL2324001695-10	MODALITY	DX
REPORTED ON	08-04-2023 09:57	REFERRED BY	Dr. Vimmi Goel

**X-RAY CHEST PA VIEW**

Both the lung fields are clear.

Heart and Aorta are normal.

Both hilar shadows appear normal.

Diaphragm domes and CP angles are clear.

Bony cage is normal.

**IMPRESSION** -No pleuro-parenchymal abnormality seen.



**DR. ASAWARI. S. LAUTRE**  
**MBBS (KEM HOSPITAL),**  
**MD RADIODIAGNOSIS (TMH MUMBAI)**  
**CONSULTANT RADIOLOGIST.**

SPANV Medisearch Lifesciences Private Limited  
44, Parwana Bhawan, Kingsway, Nagpur - 440 001, Maharashtra, India.  
Phone: +91 0712 6789100  
CIN: U74999MH2018PTC303510

N.B : This is only a professional opinion and not the final diagnosis. Radiological investigations are subject to variations due to technical limitations.  
Hence, correlation with clinical findings and other investigations should be carried out to know true nature of illness.

NAME OF PATIENT:	YOGITA DAMBHARE	AGE & SEX:	36Y/F
UMR NO	2324001439	BILL NO:	2324001695
REF BY:	DR. VIMMI GOEL	DATE:	08/04/2023

**USG ABDOMEN AND PELVIS**

LIVER is normal in size and echotexture.

No evidence of any focal lesion seen. Intrahepatic biliary radicals are not dilated.  
PORTAL VEIN and CBD are normal in course and caliber.

GALL BLADDER is physiologically distended. No stones or sludge seen within it.  
Wall thickness is within normal limits.

Visualized head and body of PANCREAS is normal in shape, size and echotexture.

SPLEEN is normal in size, shape and echotexture. No focal lesion seen.

Both kidney are normal in size, shape and echotexture.  
No evidence of calculus or hydronephrosis seen.  
URETERS are not dilated.

URINARY BLADDER is well distended. No calculus or mass lesion seen.

Uterus is anteverted and normal. No focal myometrial lesion seen.  
Endometrial echo-complex appear normal. ET -9 mm.

Right ovary measures - 3.5 x 2.2 x 2.7 cm, volume - 15 cc

Left ovary measures - 4.5 x 3.4 x 3.2 cm, volume - 17 cc

Both ovaries are mildly bulky. Multiple peripherally arranged small follicles with central echogenic stroma are seen in bilateral ovaries.

No adnexal mass seen.

There is no free fluid or abdominal lymphadenopathy seen.

**IMPRESSION: USG reveals,**

- Mildly bulky bilateral ovaries with multiple peripherally arranged small follicles and central echogenic stroma - hormonal assay and clinical correlation is suggested to rule out polycystic ovarian disease.

  
**DR. ASAWARI LAUTRE**  
MBBS, MD(Radio-Diag), (2016083313)  
CONSULTANT RADIOLOGIST

**SCREENING 2D ECHOCARDIOGRAPHY REPORT**

Patient Name : Mrs. Yogita Dambhare  
Age : 36 years / Female  
UMR : UMR2324001439  
Date : 08/04/2023  
Done by : Dr. Vimmi Goel  
ECG : NSR, Minor ST-T changes

**Impression:**

**Normal 2D Echocardiography**

- Normal chambers dimensions
- No RWMA of LV at rest
- Good LV systolic function with LVEF – 65%
- Normal LV diastolic function
- E Velocity is 112 cm/s, A Velocity is 51 cm/s, E/A is 2.2
- Valves are normal
- No pulmonary hypertension
- No clots / Pericardial effusion
- IVC – Normal in size and collapsing well with respiration

  
**Dr. Vimmi Goel**  
**MD, Sr. Consultant**  
**Non-invasive Cardiology**



08-Apr-23 9:56:02 AM

KINGS-KINGSWAY HOSPITALS

PHC DEPT.

MRS YOGITA DAMBHARE

Female

36 Years

Rate 75 Sinus rhythm, normal P axis, V-rate 50-99  
Low voltage, precordial leads <1.0mV

PR 135  
QRSD 82  
QT 368  
QTc 411

--AXIS--

P 4  
QRS 29  
T 1

12 Lead; Standard Placement

- OTHERWISE NORMAL ECG -

Unconfirmed Diagnosis

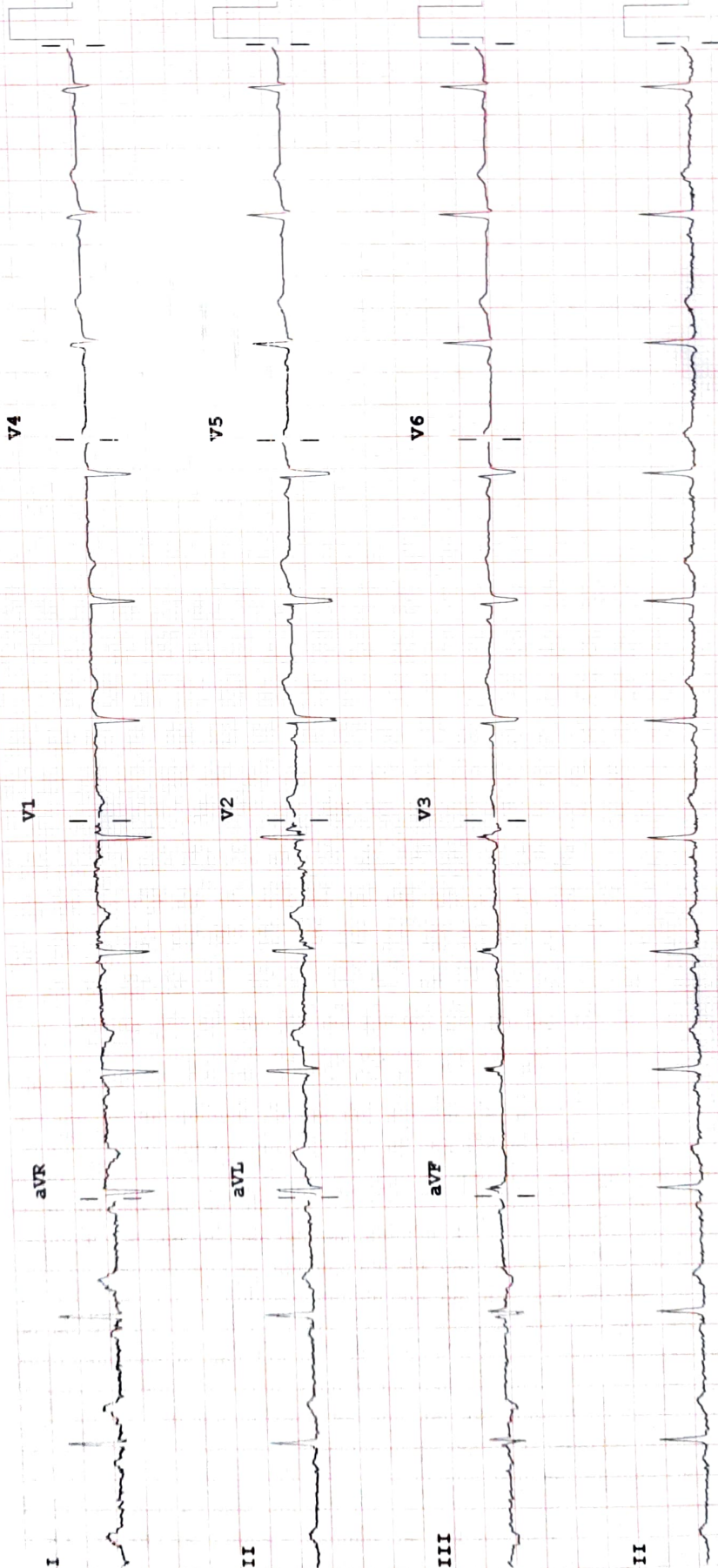

Device:

Speed: 25 mm/sec

Limb: 10 mm/mV

Chest: 10.0 mm/mV

F 50~ 0.50-150 Hz W

100B CL

P?

PHILIPS

REORDER # M2483A

## KIMS KINGSWAY HOSPITALS

(A Unit Of SPANV Medisearch Lifescience Pvt. Ltd.)

44, Kingsway Near Kasturchand Park Nagpur – 440001

P: +91 7126789100, F: +91 7126789100

Patient Name	YOGITA DAMBHARE	UHID	2324001439
Age\Sex	36/M	DATE	08/04/2023

### GLASS PRSCRIPTION

EYE	SPH	CYL	AXIS	VISION
RIGHT	00	-0.50	165	6/6
LEFT	00	-0.50	175	6/6

### NEAR ADDITION

RIGHT	00	N6
LEFT	00	N6

REMARK'S –

**Dr.ASHISH KAMBLE**  
**MBBS,MS(OPHTH),FICO(LON),FVRS.**  
**VITRORETINAL & PHACO SURGEON**  
**REG NO. MCI/11-39352**