

OP Slip

UHID No :- UD-232419793 OP No :- OP-232446728 OP Date :- 23 Mar 2024 2:43F
Pt. Name :- Mrs ANUPAMA SAINI Age/Sex :- 32 Y/Female Mob. No :- 9416214325
Pay Type :- Emp. Credit Token No :- NOR. - 47 Paid :- 0.00
Deptt. :- GENERAL MEDICINE Consultant :- Dr ANURAG KAUSHAL (MD)
Address :- H.N. 694, SECTOR 3, URBAN ESTATE ,KURUKSHETRA Empanelment :- Mediwheel

Present Complaints:

do cough (dry) x 5-6 days

Past/Family History:

Drug Allergy (If any):

Examination (Vitals):

NO P/S/B/E

*aus: S, R ⊕
Chest: B/L NVBS ⊕*

BP: *101/59 mmHg* RR: *94 B/M*

Temp: _____ SPO2: *100%*

Weight: *51.9 kg* Height: _____

Investigations:

Diagnosis:

Treatment/Preventive Care/Nutrition Advised:

Rp

Steam inhalation

Tab Montair LC x 1 day

Cap Costum plus OD x 1 day

Diet as advised

x 1 day

*Dr. Anurag Kaushal
MD(Medicine) INTENSIVIST
1504-HCMS*

Anurag Kaushal

*Dr. Anurag Kaushal
MD(Medicine) INTENSIVIST
1504-HCMS
HMC-5795*

Out Time:

Doctor Signatures:

Next Follow-up:

Nutritional Screening: Wt. Loss Loss of Appetite Muscle Wasting Delay Wound Healing Lethargy Decrease Mobility

Pain Scale



OPD Timing : 10:00 AM - 6:00 PM (Sunday Closed)

OP Slip

UHID No :- UD-232419793 OP No :- OP-232446732 OP Date :- 23 Mar 2024 2:49P
Pt. Name :- Mrs ANUPAMA SAINI Age/Sex :- 32 Y/Female Mob. No :- 9416214325
Pay Type :- Emp. Credit Token No :- NOR. - 46 Paid :- 0.00
Deptt. :- GYNAECOLOGY Consultant :- Dr NEHA KHANEJA (MS)
Address :- H.N. 694, SECTOR 3, URBAN ESTATE ,KURUKSHETRA Empanelment :- Mediwheel

Present Complaints:

Diagnosis:

Treatment/Preventive Care/Nutrition Advised:

L.M.P → 20/3/24
M.H → @
Doc → 3d.

p/s - menstourary
c/o - Mild itching &
Pain during intercourse.

Past/Family History:

Drug Allergy (If any):

Examination (Vitals):

BP: 101/59 mmHg PR: 94 BPM RR: _____
Temp: _____ SPO2: 100%
Weight: 51.9 kg Height: _____

Investigations:

Adv
• ANNE - KIT
• Candid Powder.
• Yeasth.

Dr. Neha Khaneja
M.S.(Obsit.&Gynae)
HMC-5795

Out Time:

Doctor Signatures:

Next Follow-up:

Nutritional Screening: Wt. Loss Loss of Appetite Muscle Wasting Delay Wound Healing Lethargy Decrease Mobility

Pain Scale



OPD Timing : 10:00 AM - 6:00 PM (Sunday Closed)



SHRI BALAJI AROGYAM HOSPITAL

KURUKSHETRA

Patient Demographics

MRS ANUPAMA SAINI 32Y

Patient ID: 20231620240323

Gender: F

Performed By: DR RISHABH MARWAH

Comments

NORMAL CHAMBER DIMENSIONS
 IAS/IVS INTACT
 AORTIC ROOT/MPA NORMAL
 NORMAL VALVE MORPHOLOGY
 NO SIGNIFICANT REGURGITATION
 NO RWMA
 NORMAL SYSTOLIC FUNCTION
 NORMAL DIASTOLIC FUNCTION
 NO CLOT/VEG/PE
 IVC- NORMAL

Adult Echo: Measurements and Calculations

2D

LVIDd (2D)	4.15 cm	LVLs (A4C)	4.2 cm	EF (A4C)	72.0 %
LVPWd (2D)	0.903 cm	LVAAd (A4C)	23.50 cm ²	IVSd (2D)	0.638 cm
EDV (2D-Teich)	76.4 ml	LVAAs (A4C)	953 cm ²	LA Dimen (2D)	2.8 cm
EDV (2D-Cubed)	71.5 ml	EDV (A4C)	65.4 ml	LA/Ao (2D)	1.12
A4Cd		ESV (A4C)	18.3 ml	AoR Diam (2D)	2.5 cm
LV Vol	65.4 ml				
LV Length	6.89 cm	IVS/LVPW (2D)	0.707		
LV Area	23.5 cm ²				
A4Cs					
LV Vol	18.3 ml				
LV Length	4.17 cm				
LV Area	9.53 cm ²				
LVLd (A4C)	6.9 cm	SV (A4C)	47.1 ml		

Doppler

AV Vmax		MV E/A	1.3	TR Vmax	19 mmHg
Max PG	4 mmHg			Max PG	217 cm/s
Vmax	106 cm/s			Vmax	
MV Peak E Vel		Med E' Vel	14.5 cm/s	PV Vmax	3 mmHg
Vel	83.4 cm/s			Max PG	81.5 cm/s
PG	3 mmHg			Vmax	
MV Peak A Vel		E'/Med E'	5.8		
Vel	63.5 cm/s				
PG	2 mmHg				

Images

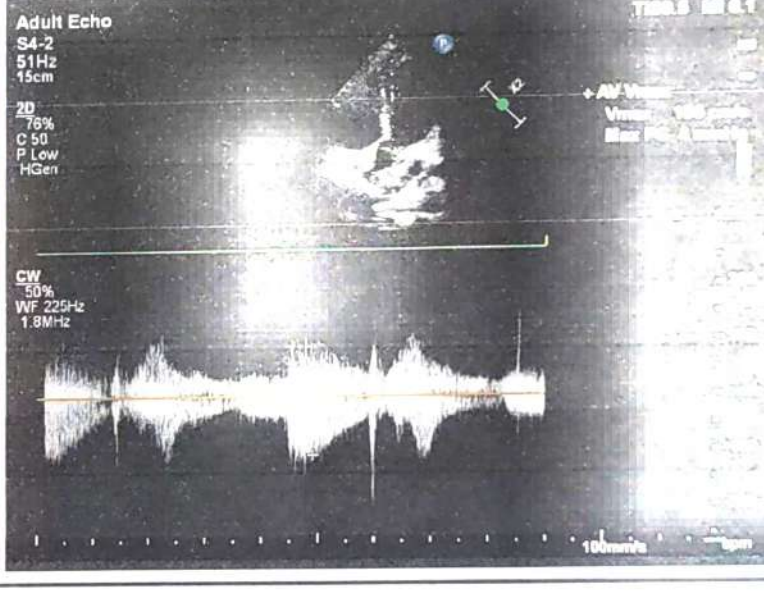
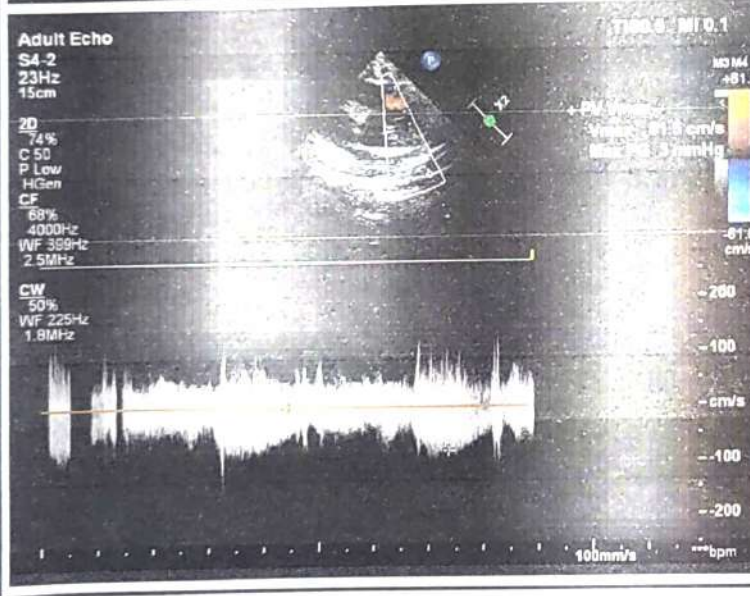

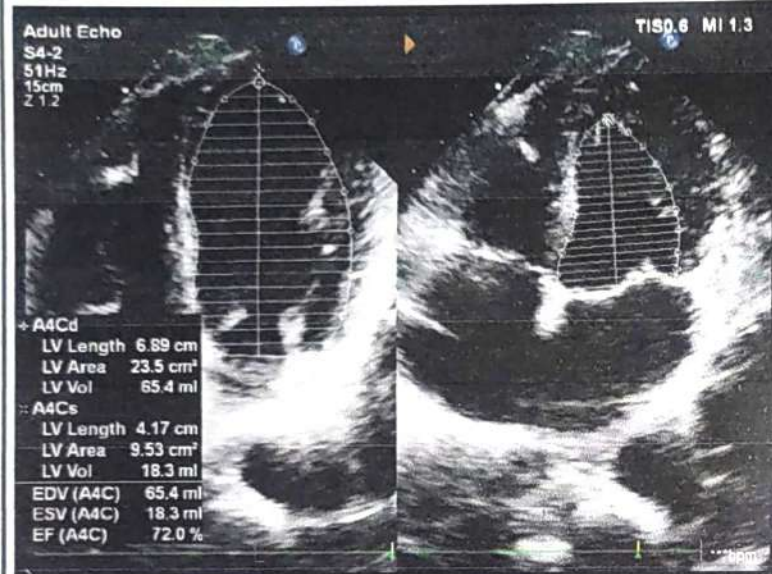
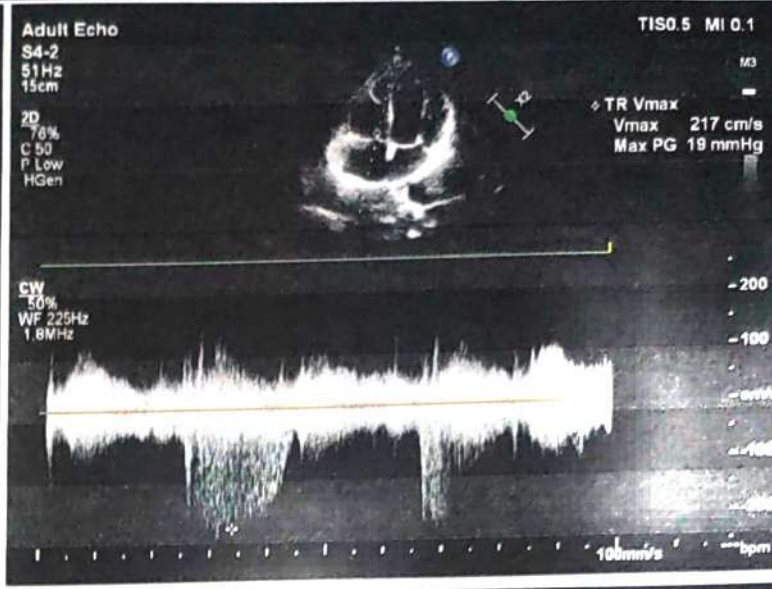
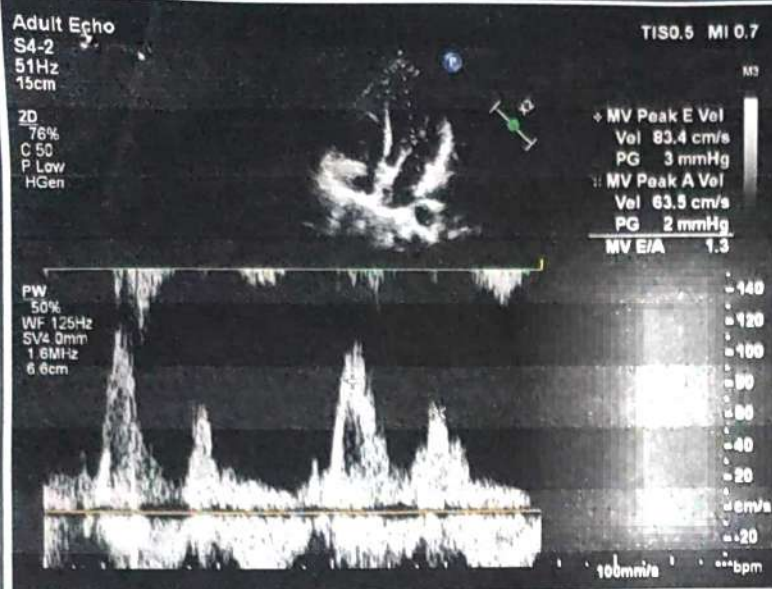

Signature

Signature:

Name(Print):

Dr. RISHABH MARWAH
MD DM Cardiology
Consultant Interventional
Cardiology
Shri Bala Ji Aarogyam Hospital,
Reg.No. HN8708

Date: 23 MAR 2024

01744-270255
99926-30762
99964-44762



SHRI BALAJI AAROGYAM HOSPITAL PVT. LTD



Regd. off.: BEHIND OLD BUS STAND, KURUKSHETRA

E-mail : aarogyamkk@gmail.com

CIN : U93000HR2018PTC074193

Typed by: Kajal

PATIENT NAME	MRS. ANUPAMA SAINI	AGE/SEX	32 Y / FEMALE
REFERRED BY:	SELF	DATE	23.03.2024

USG WHOLE ABDOMEN

LIVER:-Is normal in size measuring 13.0 cm and **is mildly coarse in echotexture** with normal outline. No focal lesion is seen in the liver parenchyma. IHBR's are not dilated. The PV is normal.

GALL BLADDER: - normal in size and distensibility. The wall thickness is normal. No evidence of any peri-cholecystic collection is seen. No evidence of calculus is seen.

CBD is normal in course and caliber.

PANCREAS:-Head and proximal body of pancreas are normal in outline and echotexture. Rest of the pancreas obscured by bowel shadows.

SPLEEN: - is normal in size measuring 9.4 cm and echotexture. No focal lesion is seen.

RIGHT KIDNEY:-It is normal in size measuring 10.2 x 4.3 cm, normal in position and echotexture. CMD is maintained. The pelvi-calyceal system is compact. No evidence of calculus or hydronephrosis is seen.

LEFT KIDNEY:-It is normal in size measuring 10.2 x 4.5 cm, normal in position and echotexture. CMD is maintained. The pelvi-calyceal system is compact. No evidence of calculus or hydronephrosis is seen.

URINARY BLADDER:- is distended and normal in size and capacity. No calculus is seen in its lumen. The wall thickness is within normal limits.

UTERUS: - **is retroverted** and is normal in size. Echotexture is normal. Both ovaries are normal in size & echotexture.

No free fluid is seen in abdomen and pelvis.
No evidence of any mesenteric lymphadenopathy noted.
Visualized bowel loops appear unremarkable.

IMPRESSION:

➤ **MILD COARSELY ECHOTEXTURED LIVER (SUGGESTED: LFT CORRELATION).**

Please Correlate Clinically.

DR. ISHA GOYAL,
DMRD (CMC LUDHIANA)
Ex. Fortis Hospital Ludhiana
Consultant Radiologist





SBAH PATH LAB

INSIDE SHRI BALAJI AROGYAM HOSPITAL Pvt. Lt
BEHIND OLD BUS STAND, KURUKSHETRA

E-mail : aarogyamkr@gmail.com



466031896

463997076

UHID No :- UD-232419793 Reg No :- 232419793 Print Date : 23-Mar-2024 04:35 PM
 Receipt No :- 23240026362 Receipt Date :- 23 Mar 2024
 Patient Name :- Mrs ANUPAMA SAINI Husband :- NITIN SAINI Age/Sex :- 32 Y/F
 Mobile No :- 9416214325 Consultant :- Dr ANURAG KAUSHAL (MD)
 Address :- H.N. 694, SECTOR 3, URBAN ESTATE , KURUKSHETRA

Final Report

Investigations	Observations	Biological Reference Interval	Unit
----------------	--------------	-------------------------------	------

Sample No:232451059

Sample Gnt At: (23 Mar 2024 10:40 AM), Sample Rvd At (23 Mar 2024 10:40 AM), Report Gnt At : (23 Mar 2024 11:36 AM)

HAEMATOLOGY

CBC

WBC	6.56	4.00 - 11.00	10 ³ /mm ³
RBC Methology / Carm	4.45	3.50 - 4.50	million/cumm
HAEMOGLOBIN	9.9	12.50 - 15.00	gm/dl
HCT DefaultMethodTwo / test Machine	21.9	35.00 - 50.00	%
MCV(MEAN CELL VOLUME)	71.46	83.00 - 101.00	fl
MCH(MEAN CELL HAEMOGLOBIN)	22.25	27.00 - 32.00	pg
MCHC	31.13	31.50 - 35.00	gm%
RDW-CV Method1 / test Machine	13.8	12.00 - 18.00	%
RDW-SD	35.7	37.00 - 56.00	fl
MIC Methology / test Machine	14.4	0.00 - 20.00	%
MAC	2.2	2.00 - 10.00	%
PLATELETS	371	150.00 - 450.00	x10 ³ /μL
MPV	9.7	7.40 - 11.00	fl
PCT Test Method	0.32	0.15 - 0.40	%
PDW	8.6	11.00 - 20.00	fl
P-LCC	73	44.00 - 140.00	10 ³ /mm ³
P-LCR	19.70	18.00 - 50.00	%
DLC DIFFERENTIAL LEUCOCYTE COUNT			
NEUTROPHILS	58.0	40.00 - 75.00	%
LYMPHOCYTES	31.7	20.00 - 45.00	%
MONOCYTES	8.3	2.00 - 10.00	%
EOSINOPHILS	1.8	1.00 - 6.00	%
BASOPHILS	0.2	0.00 - 1.00	%

Remarks :-

Sample No:232451080

(Technologist)

Dr. Charu Sethi Sharma

MD-Pathology

Reg. No. HN-19861

Not valid for Medico Legal Purposes. Advised further clinical correlations



SBAH PATH LAB

INSIDE SHRI BALAJI AAROGYAM HOSPITAL Pvt. Ltd.
BEHIND OLD BUS STAND, KURUKSHETRA

E-mail : aarogyamkk@gmail.com



UHID No :- UD-232419793 Reg No :- 232419793 Print Date : 23-Mar-2024 04:35 PM
 Receipt No :- 23240026362 Receipt Date :- 23 Mar 2024
 Patient Name :- Mrs ANUPAMA SAINI Husband :- NITIN SAINI Age/Sex :- 32 Y/F
 Mobile No :- 9416214325 Consultant :- Dr ANURAG KAUSHAL (MD)
 Address :- H.N. 694, SECTOR 3, URBAN ESTATE , KURUKSHETRA

Final Report

Investigations	Observations	Biological Reference Interval	Unit
----------------	--------------	-------------------------------	------

Sample Gnt At: (23 Mar 2024 11:00 AM) ,Sample Rvd At (23 Mar 2024 11:00 AM) ,Report Gnt At : (23 Mar 2024 11:36 AM)

HAEMATOLOGY

ESR	15	0.00 - 20.00	mm at 1 hr
-----	----	--------------	------------

Remarks :-

Sample No:232451081

Sample Gnt At: (23 Mar 2024 11:00 AM) ,Sample Rvd At (23 Mar 2024 11:00 AM) ,Report Gnt At : (23 Mar 2024 4:35 PM)

BIOCHEMISTRY

BLOOD SUGAR FASTING & PP

BLOOD SUGAR FASTING	98	70.00 - 110.00	mg/dl
BLOOD SUGAR PP	105	70.00 - 150.00	mg/dl

COMPLETE LIPID PROFILE

TOTAL CHOLESTROL	198		mg/dl
TRIGLYCERIDES	120	35.00 - 160.00	mg/dl
HDL	50		mg/dl
LDL	124.00		mg/dl
VLDL CHOLESTEROL	24.00	0.00 -	mg/dL

BLOOD UREA

BLOOD UREA	22	12.00 - 40.00	mg/dl
------------	----	---------------	-------

CREATININE

CREATININE	0.97	0.60 - 1.40	mg/dl
------------	------	-------------	-------

LFT

TOTAL BILIRUBIN	0.61	0.30 - 1.00	mg/dl
DIRECT BILIRUBIN	0.19	0.00 - 0.30	mg/dl
INDIRECT BILIRUBIN	0.42	0.20 - 0.80	mg/dl
SGOT	30	0.00 - 40.00	U/L
SGPT	34	0.00 - 40.00	U/L
TOTAL PROTIENS	6.8	6.60 - 8.70	gm/dl
ALBUMIN	4.3	3.50 - 5.00	mg/dl
GLOBULIN	2.50	1.50 - 3.60	gms/dl
ALKALINE PHOSPHATE	71	57.00 - 111.00	U/L

HAEMATOLOGY

SERUM URIC ACID	3.6	2.50 - 6.00	mg/dl
-----------------	-----	-------------	-------

(Technologist)

Charu Sethi

Dr. Charu Sethi Sharma

MD-Pathology

Reg. No. HN-19661

Not valid for Medico Legal Purposes. Advised further clinical correlations



SBAH PATH LAB

INSIDE SHRI BALAJI AAROGYAM HOSPITAL Pvt. Ltd.
BEHIND OLD BUS STAND, KURUKSHETRA

E-mail : aarogyamkr@gmail.com



UHID No :- UD-232419793	Reg No :- 232419793	Print Date : 23-Mar-2024 04:35 PM
Receipt No :- 23240026362	Receipt Date :- 23 Mar 2024	
Patient Name :- Mrs ANUPAMA SAINI	Husband :- NITIN SAINI	Age/Sex :- 32 Y/F
Mobile No :- 9416214325		Consultant :- Dr ANURAG KAUSHAL (MD)
Address :- H.N. 694, SECTOR 3, URBAN ESTATE , KURUKSHETRA		

Final Report

Investigations	Observations	Biological Reference Interval	Unit
----------------	--------------	-------------------------------	------

Remarks :-

Sample No:232451082

Sample Gnt At: (23 Mar 2024 11:00 AM) ,Sample Rvd At (23 Mar 2024 11:00 AM) ,Report Gnt At : (23 Mar 2024 12:17 PM)

URINE EXAMINATION

URINE ROUTINE

PHYSICAL EXAMINATION

COLOUR <i>Methology</i>	YELLOW	CLEAR YELLOW	
VOLUME	20		ML
SPECIFIC GRAVITY	1.015	1.00 - 1.03	

CHEMICAL EXAMINATION

PH	6.0	4.60 - 8.00	
PROTEIN.	Negative	NEGATIVE	
GLUCOSE	Negative	NEGATIVE	
KETONE	Negative	NEGATIVE	

MICROSCOPIC EXAMINATION

EPIITHELIAL CELLS	1-2		
PUS CELLS	2-3	2.00 - 3.00	/HPF
RBC <i>Methology / Carm</i>	Negative	3.50 - 4.50	million/cumm
CRYSTALS	ABSENT	ABSENT	
BACTERIA	ABSENT	ABSENT	
OTHERS	ABSENT		

MICROSCOPIC EXAMINATION

CASTS	ABSENT	ABSENT	
AMORPHOUS DEPOSITS	ABSENT		

Remarks :-

Type of Sample :- SERUM,WHOLE BLOOD,URINE SPOT,

* END OF REPORT *

(Technologist)

Charu Sethi

Dr. Charu Sethi Sharma

MD-Pathology

Reg. No. HN-19661

Not valid for Medico Legal Purposes. Advised further clinical correlation

Name : Ms. ANUPAMA.SAINI
 Lab No. : 463997075
 Ref By : AAROGYAM HOSPITAL KKR
 Collected : 23/3/2024 11:35:00AM
 A/c Status : P
 Collected at : SHRI BALAJI AAROGYAM HOSPITAL PVT. LTD
 PLOT NO 1-2, JYOTI NAGAR NEAR OLD BUS
 STAND Kurukshetra 136118

Age : 32 Years
 Gender : Female
 Reported : 23/3/2024 3:07:49PM
 Report Status : Final
 Processed at : Dr. Lal PathLabs Ltd.
 Kurukshetra-136118,Haryana

Test Report

Test Name	Results	Units	Bio. Ref. Interval
HbA1c (GLYCOSYLATED HEMOGLOBIN), BLOOD (HPLC)			
HbA1c	5.4	%	4.00 - 5.60
Estimated average glucose (eAG)	108	mg/dL	

Interpretation

HbA1c result is suggestive of non diabetic adults (>=18 years)/ well controlled Diabetes in a known Diabetic

Interpretation as per American Diabetes Association (ADA) Guidelines

Reference Group	Non diabetic adults >=18 years	At risk (Prediabetes)	Diagnosing Diabetes	Therapeutic goals for glycemic control
HbA1c in %	4.0-5.6	5.7-6.4	>= 6.5	<7.0

Note: Presence of Hemoglobin variants and/or conditions that affect red cell turnover must be considered, particularly when the HbA1C result does not correlate with the patient's blood glucose levels.

FACTORS THAT INTERFERE WITH HbA1C MEASUREMENT	FACTORS THAT AFFECT INTERPRETATION OF HbA1C RESULTS
Hemoglobin variants, elevated fetal hemoglobin (HbF) and chemically modified derivatives of hemoglobin (e.g. carbamylated Hb in patients with renal failure) can affect the accuracy of HbA1c measurements	Any condition that shortens erythrocyte survival or decreases mean erythrocyte age (e.g., recovery from acute blood loss, hemolytic anemia, HbSS, HbCC, and HbSC) will falsely lower HbA1c test results regardless of the assay method used. Iron deficiency anemia is associated with higher HbA1c



Name : Ms. ANUPAMA.SAINI
 Lab No. : 463997075
 Ref By : AAROGYAM HOSPITAL KKR
 Collected : 23/3/2024 11:35:00AM
 A/c Status : P
 Collected at : SHRI BALAJI AAROGYAM HOSPITAL PVT. LTD
 PLOT NO 1-2, JYOTI NAGAR NEAR OLD BUS
 STAND Kurukshetra 136118

Age : 32 Years
 Gender : Female
 Reported : 23/3/2024 3:07:49PM
 Report Status : Final
 Processed at : Dr. Lal PathLabs Ltd.
 Kurukshetra-136118,Haryana

Test Report

Test Name	Results	Units	Bio. Ref. Interval
THYROID PROFILE,TOTAL, SERUM (ECLIA)			
T3, Total	0.88	ng/mL	0.80 - 2.00
T4, Total	5.30	µg/dL	5.10 - 14.10
TSH	4.66	µIU/mL	0.27 - 4.20

Interpretation

PREGNANCY	REFERENCE RANGE FOR TSH IN µIU/mL (As per American Thyroid Association)
1st Trimester	0.100 - 2.500
2nd Trimester	0.200 - 3.000
3rd Trimester	0.300 - 3.000

Note

1. TSH levels are subject to circadian variation, reaching peak levels between 2 - 4.a.m. and at a minimum between 6-10 pm . The variation is of the order of 50% . hence time of the day has influence on the measured serum TSH concentrations.
2. Alteration in concentration of Thyroid hormone binding protein can profoundly affect Total T3 and/or Total T4 levels especially in pregnancy and in patients on steroid therapy.
3. Unbound fraction (Free,T4 /Free,T3) of thyroid hormone is biologically active form and correlate more closely with clinical status of the patient than total T4/T3 concentration
4. Values <0.03 uIU/mL need to be clinically correlated due to presence of a rare TSH variant in some individuals



Dr. Arshiya Bansal
 MD, Pathology
 Chief of Laboratory
 Dr Lal PathLabs Ltd



Anupama Saini 32y1F Height:- 5'2" Weight 52kg.



SHRI BALAJI AROGYAM HOSPITAL PVT LTD

DIET CHART FOR HEPATIC PATIENT HIGH-FIBER DIET

6:00 AM: बादाम + अखरोट 500ml गरम पानी = Amla - ①. | Amla Candy - 4 =

8:00 AM: सब्जी चपाती + 1 कटोरी दही / मिस्सी चपाती + 1 कटोरी दही ① Apple | Banana | Papaya

11:00 AM: 5 Chapati + 1 bowl curd + 1 bowl vegetable ③ Stuffed Chapati + 1 bowl curd =

सब्जी दलिया / सब्जी ओट्स / सब्जी पोहा / उबले अंडे का सफेद हिस्सा / बिना तेल का बेसन चीला / मीठा दलिया

10:00 AM: सेब / पपीता / संतरा / नाशपाती / चीकू / केला / खजूर / अमरूद / अनार - Seasonal.

12:00 AM: पनीर / अंडे की सफेदी / सोयाबीन सब्जी + Salad | Sprouts | Black channa

2:00 PM: चपाती + दाल + दही Sabudana | Roasted Channa + गुड़.

6:00 PM: दोकला / भुने हुए चने / MIXED SEEDS (2 SPOON) / उबले हुए काले चने की चाट White Chnat Paneer | Oats

या 1 glass दूध + मशवाने [4-5] + Dry Fruits, [Soaked].

अंडे का सफेद हिस्सा / 100 ग्राम उबला हुआ चिकन / उबली हुई मछली

7:00 PM: चपाती + सब्जी [1 bowl] - Seasonal.

या 2

सब्जी खिचड़ी / सब्जी दलिया / सब्जी ओट्स

10:00 PM: 1 glass दूध + मशवाने

DIET GUIDELINES

- बेकरी आइटम (बिस्कुट, नमकीन, रस्क, पेस्ट्री) से बचें
- ठंडे पेय, डिब्बाबंद जूस, अन्य पेय पदार्थों से बचें
- तले हुए भोजन (मक्खन, पकौड़ा, पूड़ी, परांठा) से बचें
- शराब, सिगरेट से बचें

* Dry Fruits.

* अंजीर - ①.

बादाम - ⑦

खजूर - ⑥

काजू - ④

MILK - 500 ML [मलाई उतर हुआ]

OIL - 3-4 SPOONS = [सरसो, RICE BRAN]

WATER INTAKE - AS PER CONDITION 2.5 liter [10 glass]

PHYSICAL ACTIVITY - 1/2 Walk =

* Roasted Channa + गुड़.

* Beetroot | गाजर.

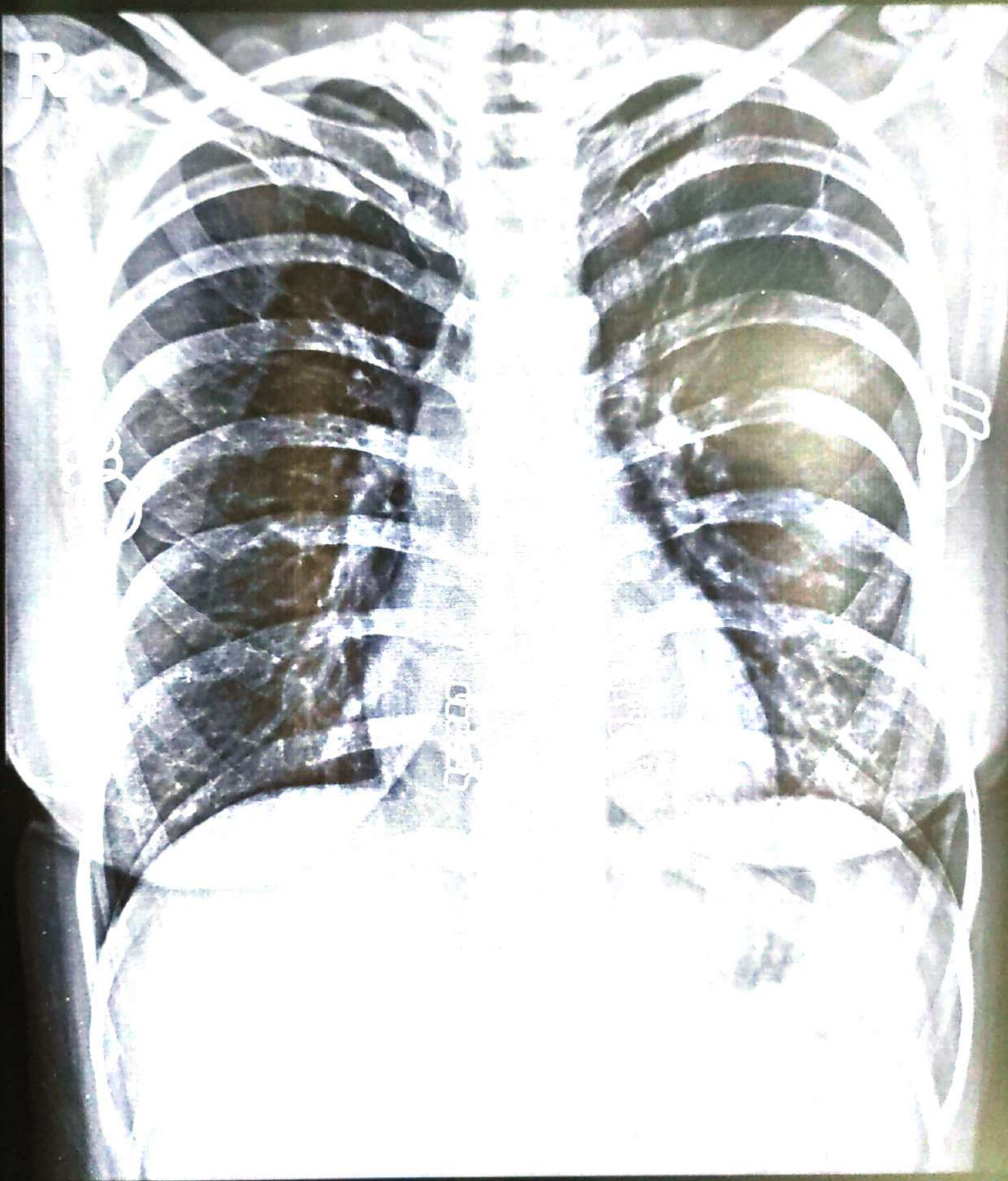

ANUPAMA SAINI 32/Y 26362 F CHEST PA 23-Mar-24 10:27 AM
SHRI BALAJI AAROGYAM HOSPITAL, KURUKSHETRA

12 Lead; Standard Placement

MRS. ANUPAMA SAINI (232419793). 23 MAR 2024

PR	137	QTc	390	P	-15
QRSD	92			QRS	-18
				T	27

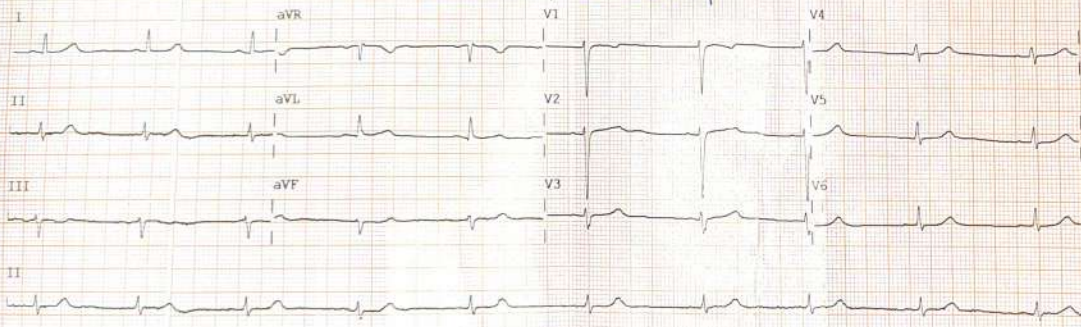

Anupama Saini
Date - 23/03/24

Device: Speed: 25 mm/sec Limb: 10 mm/mV Chest: 10 mm/mV F 60~0.15-100 Hz PH10 CL P? PH10 CL P?



Receipt

UHID No	: - UD-232419793	Reg. No.	: - 232419793
Patient Name	: - Mrs ANUPAMA SAINI	Receipt No/Date	: - 23240026362 / 23 Mar 2024
Age/Sex	: - 32 Y/F	Mobile No	: - 9416214325
Address	: - H.N. 694, SECTOR 3, URBAN ESTAT ,KURUKSHETRA	Payment Via	: - Emp. Credit
Claim ID	: -	Empanelment	: - Mediwheel

Service Type	Service Name	Serial No	Price	Emr. Chrg.	Dis.	Unit	Net Amt.
Urine examination	URINE ROUTINE		80.00	0.00	0	1	71.00
Haematology	CBC		120.00	0.00	0	1	107.00
	ESR		80.00	0.00	0	1	71.00
	BLOOD GROUP		50.00	0.00	0	1	45.00
	HBA1C(GLYCOSYLATED HAEMOGLOBIN)		250.00	0.00	0	1	223.00
	SERUM URIC ACID		50.00	0.00	0	1	45.00
Biochemistry	PAP SMEAR		300.00	0.00	0	1	269.00
	BLOOD SUGAR FASTING & PP		50.00	0.00	0	1	45.00
	COMPLETE LIPID PROFILE		150.00	0.00	0	1	134.00
	BLOOD UREA		50.00	0.00	0	1	45.00
	CREATININE		50.00	0.00	0	1	45.00
	LFT		150.00	0.00	0	1	134.00
Immunology	THYROID PROFILE (T3,T4,TSH)		150.00	0.00	0	1	134.00
Hospital Charge	ECG		100.00	0.00	0	1	89.00
Cardiology	ECHO		300.00	0.00	0	1	268.00
X-RAYS	Chest X-RAY		100.00	0.00	0	1	89.00
Ultrasound	Usg Whole Abdomen		250.00	0.00	0	1	223.00
Dietician	Dietitian Consultation		70.00	0.00	0	1	63.00
Total Amount							2350.00
Total Discount							250.00
Bill Credit Towards Mediwheel							2100.00

Shri Balaji Aarogyam Hospital Pvt. Ltd
 Behind Old Bus Stand
 Kurukshetra-136118

जर्न
RGEON

PRIVATE SAFETY & QUALITY OF CARE
NABH
ACCREDITED HOSPITALS

TAL
T. LTD

RIC
RY
URGERY)



SBAH

AAKROGYAM HOSPITAL

The Right Place For Your Emergency Care

दर्द से मिलेगा निजात
अब हमारे पास है
**ACCIDENT और
TRAUMA का
इलाज़!**



DR. RAJUL GOEL
EX. REGISTRAR DMCLU

SPECIALIZES
IN JOINT REPLACEMENT,
TRAUMA & SPORTS INJURIES

OPD TIMINGS : 10 AM
DAY : MON

सभी सर्जरी के लिए छोटे चीरे वाली
तकनीक (Minimal Invasive
Technique) की सुविधा उपलब्ध है !

**EMERGENCY 24 X
AVAILABLE**

ORTHO SPECIALITIES Available Now

atment For Back Pain, Knee & Other Joint

का इलाज - कमर, घुटना एवं अन्य जोड़

nee, Shoulder and Hip Replacement

ना, कन्धा एवं कूल्हा प्रतिस्थापन

acture & Polytrauma

क्चर एवं पोलिट्रोमा (हड्डियाँ टूटना)

ckbone Pain or Sciatica

की हड्डी में दर्द या टेढ़ापन

ones Weakness | PRP

ड्डी की कमजोरी | PRP

ntra- Articular Injections

इंटर आर्टिकुलर इंजेक्शन



सभी सेवाएं अब
हरियाणा

GPS Map Camera

के पैनल पर!

Kurukshetra, Haryana, India

Opd no 2, basement, shri balaji arogyam hospital Behind old Bus Stop, Jyoti Nagar,

Kurukshetra, Haryana 136118, India

Lat 29.973511°

Long 76.838226°

23/03/24 10:28 AM GMT +05:30



Google