



info Aakash <info@aakashhospital.com>

## Health Check up Booking Request(bobE5108),Package Code(PKG10000250),Beneficiary Code(55679)

Mediwheel <santosh@policywheel.com>

Fri, Nov 26, 2021 at 11:43 AM

To: "info@aakashhospital.com" <info@aakashhospital.com>

Cc: Mediwheel CC <customercare@mediwheel.in>, Mediwheel CC <mediwheelwellness@gmail.com>

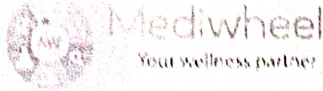

011-41195959

Email:wellness@mediwheel.in

Dear Aakash Hospital,  
City : Delhi . Location : .New Delhi,

We have received the following request for Health Check up from

Name : MR. CHOUDHARY DHARMENDRA MOHAN  
Age : 47  
Gender : Male  
Member Relations : Employee  
Package Name : Mediwheel Metro Bob Full Body Health Checkup Male Above 40  
Package Code : PKG10000250  
User Location : Uttar Pradesh,HAPUR,245101  
Contact Details : 8929163235  
Booking Date : 26-11-2021  
Appointment Date : 29-11-2021

| Member Information             |     |        |              |
|--------------------------------|-----|--------|--------------|
| Booked Member Name             | Age | Gender | Cost(In INR) |
| MR. CHOUDHARY DHARMENDRA MOHAN | 47  | Male   | Cashless     |
| Total amount to be paid        |     |        | Cashless     |

Please login to your account to confirm the same. Also you mail us for confirmation

Package Name : Mediwheel Metro Bob Full Body Health Checkup Male Above 40 - Includes (40 )Tests

Tests included in this Package : Ecg, Eye Check Up, Blood Group & Rh Factor, TSH, X-ray Chest, Blood Sugar Postprandial, A:g Ratio, Blood Group, Total Cholesterol, Triglycerides, Fasting Blood Sugar, Ultrasound Whole Abdomen , Glycosylated Haemoglobin (hba1c), Hdl, Vldl, Urine Analysis, LDL, Total Protine, General Consultation, PSA-Men, Skin/ENT consultation, HDL/ LDL ratio, GGT(Gamma-glutamyl Transferase), Eye Check-up consultation, ALP (ALKALINE PHOSPHATASE), Uric Acid, AST/ALT Ratio, Serum Protein, CBC with ESR, Stool Analysis, Urine Sugar Fasting, Urine Sugar PP, T3, T4, Cholesterol Total / HDL Ratio, BUN, BUN/Creatinine Ratio, Bilirubin Total & Direct and Indirect, Albumin, Globulin

**B** बैंक ऑफ़ बड़ोदा  
Bank of Baroda

FOR: **DHARMENDRA HODHAN CHAUDHARY**

Name: **DHARMENDRA HODHAN CHAUDHARY**

कार्ड नंबर: **01427**

E. C. No.





संकेतक प्रधिकारी, एच. एच. & ए-III रजिस्ट्रार  
Issuing Authority AGM, DRM, DMR-II, N.D.



*(Handwritten signature)*

*R*  
26/11/21

**DR. R. K. MEHRA**  
MRBS, DTCD (Delhi)  
90-3, Malvi Nagar,  
New Delhi-110017





AGENCY  
कालीन

24 HOURS  
EMERGENCY

24 HOURS  
PHARMACY

24 HOURS  
LABORATORY

24 HOURS  
AMBULANCE  
SERVICES

24 HOURS  
CARE

- Specialist's & Super Speciality Services
- 24 Hours Emergency, Physiotherapy & Medical Services, Maternity Services
- 24 Hours Ambulatory Services
- Advanced Surgeries: Laparoscopic, Orthopaedic & Gynaecology
- 25 Bedded Hospital-Luxury Rooms (AC), Emergency with Nursery
- ICU & HDU
- Advanced Dental Care
- We accept all major medical insurance & cashless cards
- Fully Automated Lab
- All Types of Ultrasound & X-Ray Studies by a Senior Expert Radiologist
- Digital High Quality X-Ray Prints

|                        |               |                          |                     |
|------------------------|---------------|--------------------------|---------------------|
| DR. MALA               | MS            | WED, FRI & SAT           |                     |
| DR. SHIVJI GARGAL      | MS            | TUE                      |                     |
| DR. SHARDA GUPTA       | MS            | MON, WED, THU, FRI       |                     |
| DR. SHARDA GUPTA       | MS            | MON - FRI                |                     |
| <b>ORTHOPAEDICS</b>    |               |                          |                     |
| DR. ANIL SHARMA        | MS            | MON - SAT                |                     |
| DR. ANIL MALHOTRA      | MS            | MON - SAT                |                     |
| DR. SANJAY PANDEY      | MS            | MON - SAT                |                     |
| <b>GENERAL SURGERY</b> |               |                          |                     |
| DR. CHANDRASEKHAR      | MS            | MON - SAT                |                     |
| DR. PRASHANT           | MS            | ON CALL                  |                     |
| <b>NEUROLOGY</b>       |               |                          |                     |
| DR. RAJESH K. PATIL    | MS            | MON - SAT                |                     |
| DR. RAJESH K. PATIL    | MS            | MON - SAT                |                     |
| <b>UROLOGY</b>         |               |                          |                     |
| DR. SANJAY GOEL        | MS            | MON - SAT                |                     |
| DR. NIKHIL RAO         | MS            | ON CALL                  |                     |
| DR. RAJESH K. PATIL    | MS            | ON CALL                  |                     |
| <b>NEUROLOGY</b>       |               |                          |                     |
| DR. NIKHIL GOEL        | MD, DNB       | ON CALL                  |                     |
| <b>OPHTHALMOLOGY</b>   |               |                          |                     |
| DR. NIKHIL SINGH       | MS            | MON - SAT                | 05 PM - 08 PM       |
| DR. SHARDA GUPTA       | MS            | MON - SAT                | 05 PM - 08 PM       |
| <b>PSYCHIATRY</b>      |               |                          |                     |
| DR. JATEEN SHARMA      | MD            | MON, TUE, WED, FRI & SAT | 11 AM - 02 PM       |
| DR. RAJESH GUPTA       | MD, MRC       | MON, WED, THU & SAT      | 07 PM - 09 PM       |
| <b>DENTAL</b>          |               |                          |                     |
| DR. NIKHIL PATIL       | MS            | MON - SAT                | 12:30 PM - 02:30 PM |
| DR. SANJAY GUPTA       | MS            | MON - SAT                | 12:30 PM - 02:30 PM |
| DR. RAJESH GUPTA       | MS            | MON - SAT                | 12:30 PM - 02:30 PM |
| <b>DERMATOLOGY</b>     |               |                          |                     |
| DR. MANISHA CHANDOLA   | MD, DNB, DDVL | FRI                      | 05 PM - 08 PM       |
| <b>ANESTHESIOLOGY</b>  |               |                          |                     |
| DR. SANJAY GUPTA       | MD            | ON CALL                  |                     |
| DR. P. S. SINGH        | MD            | ON CALL                  |                     |
| <b>PLASTIC SURGERY</b> |               |                          |                     |
| DR. ANSHU KUMAR MISHRA | DNB, MCh      | ON CALL                  |                     |
| <b>GASTRO</b>          |               |                          |                     |
| DR. R. P. SINGH        | MD, DNB       | MON, FRI                 | 08 PM - 07 PM       |
| <b>NEPHROLOGIST</b>    |               |                          |                     |
| DR. NIKHIL GOEL        | DNB           | ON CALL                  |                     |
| <b>DIAGNOSTIC</b>      |               |                          |                     |
| DR. NIKHIL GOEL        | DNB           | MON - SAT                | 03 PM - 04 PM       |
| <b>PHYSIO</b>          |               |                          |                     |
| DR. NIKHIL GOEL        | MS            | ON CALL                  |                     |
| DR. NIKHIL GOEL        | MS            | ON CALL                  |                     |
| DR. NIKHIL GOEL        | MS            | ON CALL                  |                     |
| <b>LABORATORY</b>      |               |                          |                     |
| DR. NIKHIL GOEL        | MS            | ON CALL                  |                     |
| <b>PHYSIO</b>          |               |                          |                     |
| DR. NIKHIL GOEL        | MS            | ON CALL                  |                     |
| <b>PHYSIO</b>          |               |                          |                     |
| DR. NIKHIL GOEL        | MS            | ON CALL                  |                     |
| <b>PHYSIO</b>          |               |                          |                     |
| DR. NIKHIL GOEL        | MS            | ON CALL                  |                     |
| <b>PHYSIO</b>          |               |                          |                     |
| DR. NIKHIL GOEL        | MS            | ON CALL                  |                     |

26/11/21 at 01:51 pm

*Handwritten notes:*  
 Dr. N. K. MEHRA  
 90%  
 24/11/21

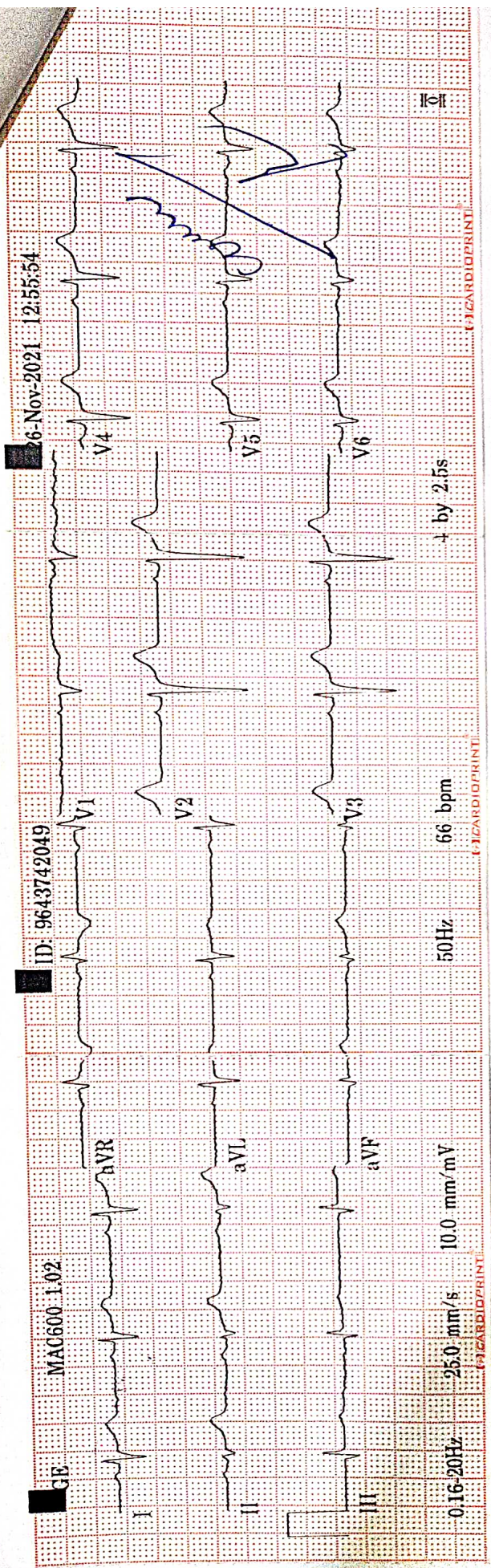

|                |      |              |            |
|----------------|------|--------------|------------|
| ID: 9643742049 | Male | Vent. rate   | 66 bpm     |
| 48years        |      | QRS duration | 102 ms     |
|                |      | QT/QTc       | 392/410 ms |
|                |      | PR interval  | 144 ms     |
|                |      | P duration   | 92 ms      |
|                |      | RR interval  | 909 ms     |
|                |      | P-R-T axes   | 23 162 41  |
|                |      | MAC600 1.02  | 12SL™ V239 |

RAHUL TREHAN  
M.B.S. (MED)  
Consultant Physician cardiologist

# Aakash Hospital™

Care with Concern

(A unit of Dr. Gaba & Associates Medicare Pvt. Ltd.)



90/43, Malviya Nagar, New Delhi-110017 #011 40501000 (100 Lines), 9871027922  
 info@aakashhospital.com, www.aakashhospital.com

|   |              |                        |                |
|---|--------------|------------------------|----------------|
| Name of patient : <b>MR. DHARMENDRA MOHAN</b> |              | Age : <b>47</b>        | M/F : <b>M</b> |
| Address : <b>Mediwheel</b>                    |              |                        |                |
| Consultant : <b>DR. Seema</b>                 | Speciality : | Date : <b>27/11/21</b> |                |

| Investigations :   | Presenting Complaints:   | Provisional Diagnosis   |
|--|--|---|
| <p>Systemic Examination :</p> <ul style="list-style-type: none"> <li>• Followup/Next visit</li> <li>• Diet / Nutrition Explained</li> <li>• Preventive Steps Explained</li> <li>• Prognosis Explained</li> </ul> | <p>Present History :</p> <p>Past History :</p> <p>Family History :</p> <p>H/o any Allergy :</p> <p>Vitals :</p> <p>BP :</p> <p>Pulse :</p> <p>Temp :</p> <p>Pain Scale (0-10)</p> <p>Wt/Ht (if required)</p> <p>Immunization</p> | <p><b>Rx</b></p> <p>for medical Examination</p> <p>vision 6/6 6/6.</p> <p>distance</p> <p>near + 1.75 Dm BE 7mm.</p> <p>funde (R)</p> <p>undil.</p> <p>color vision</p> <p>concl</p> <p>www</p> <p><i>[Signature]</i></p> <p><b>AAKASH HOSPITAL</b><br/>                 Dr. Seema Srivastava<br/>                 Sr. Ophthalmologist<br/>                 #C-18349<br/>                 Malviya Nagar, New Delhi</p> <p>Signature : _____ Date/Time : _____</p> |



# Aakash Hospital™

Care with concern

(A unit of Dr. Gaba & Associates Medicare Pvt. Ltd.)



CIN No. U85110DL2004PTC125538

90/43, Malviya Nagar, New Delhi-110017  
#+91-11-40501000 (100 Lines), 9871027922  
info@aakashhospital.com, www.aakashhospital.com

|                          |                |           |
|--------------------------|----------------|-----------|
| NAME: MR. D. M CHOUDHARY | AGE: 47 YRS    | SEX: MALE |
| REF.BY: MEDICAL          | DATE: 26.11.21 |           |

## ULTRASOUND WHOLE ABDOMEN

**LIVER:** - Normal sized, with slight diffuse increase in echotexture suggestive of early diffuse grade I fatty changes. No focal lesion seen. Intra hepatic biliary system not dilated. Intra hepatic veins radicles are normal.

**GALL BLADDER:** - Normal distension. Walls are normal. No calculus or mass lesion seen. Extra hepatic biliary system is not dilated.

**PANCREAS / RETROPERITONEUM:** - Not visualized due to overlying of bowel gases.

**SPLEEN:** - Normal size and echotexture. No focal lesion seen. Spleno-portal axis is normal.

**KIDNEYS:** - Both kidneys normally identified in the respective renal fossae. They demonstrate normal size and cortical echotexture. Corticomedullary differentiation well made out with a normal renal parenchymal thickness. No evidence of calculus or hydronephrosis seen on both side.  
Right kidney measures approx. 10.1 cm in the long axis.  
Left kidney measures approx 9.9 cm in the long axis.

**URINARY BLADDER:** - Moderately distended. No calculus or diverticulum is seen. Walls are normal. Both UV Junctions are normal.

**SEMINAL VESICLES:** - Shows normal sonographic appearances.

**PROSTATE:-** Is normal in size. Echotexture is normal with no focal lesion, except few calcific foci mainly seen in the left anterior gland. Outline is distinct with no contour bulge.

No free peritoneal fluid or pleural effusion seen. Bowel loops are unremarkable. Both iliac fossae are normal.

Correlate clinically.

DR.R.DUGGAL  
MD (RADIOLOGY)  
DMC-2595

### AREA OF EXPERTISE

- Interventions (Vascular & Nonvascular)
- FNAC
- Biopsy
- Drainages
- Doppler Scans
- 3D & 4D Scans
- Varicose Vein Laser Treatment



# AAKASH HOSPITAL, MALVIYA NAGAR

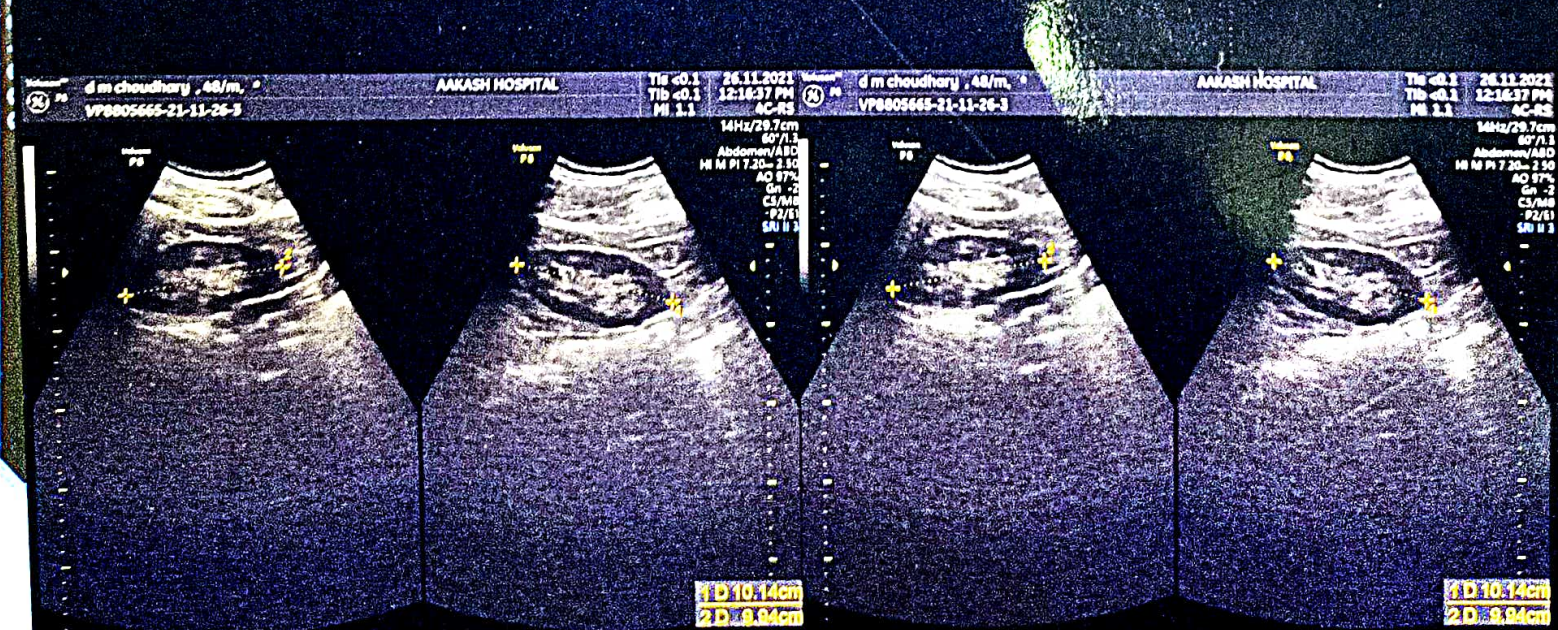
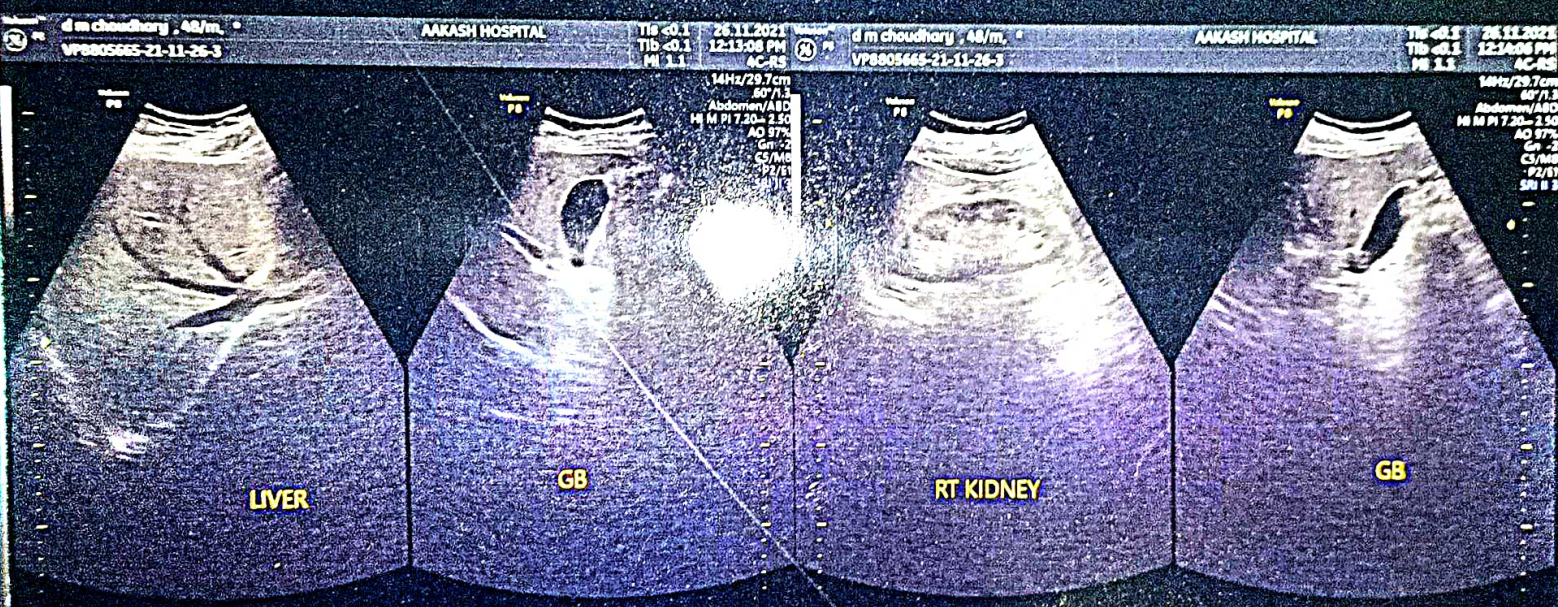
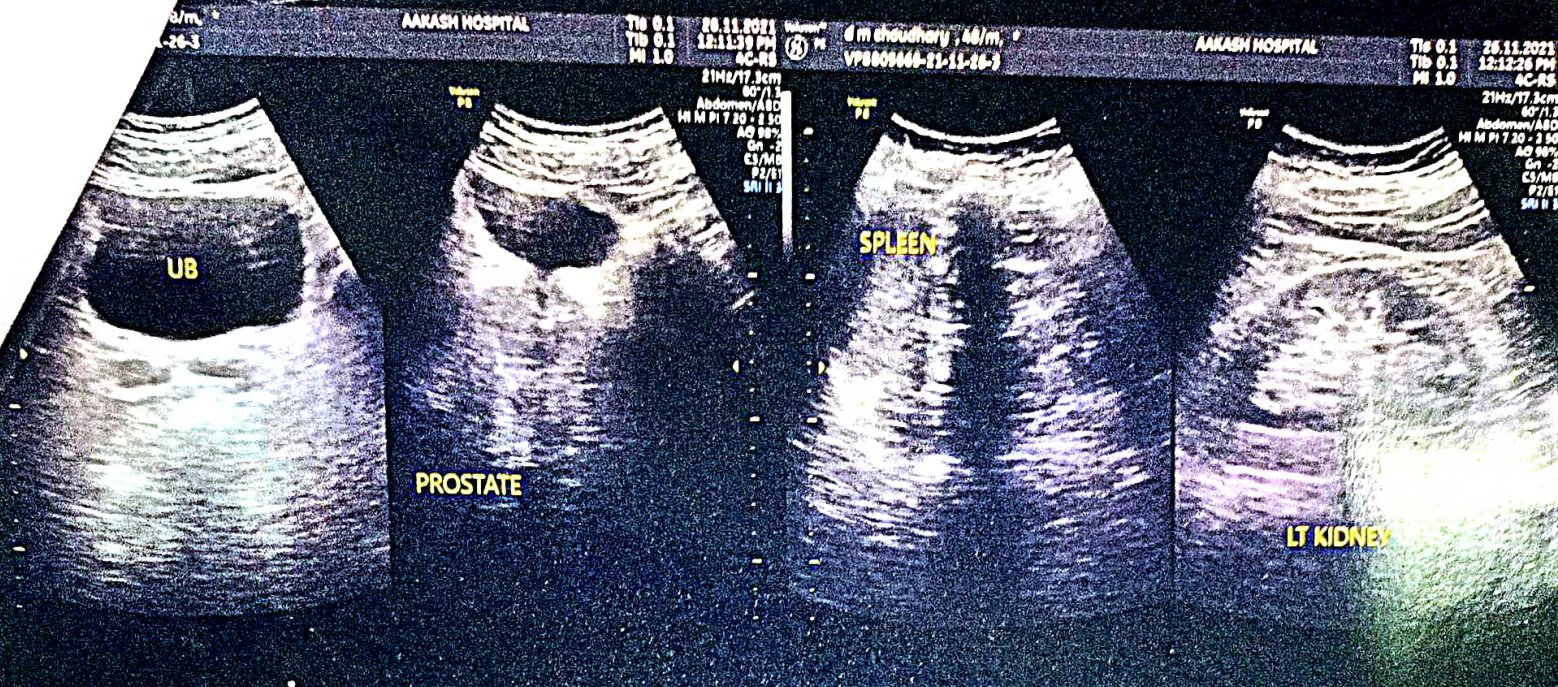





# Aakash Hospital™

*Care with concern*

(A unit of Dr. Gaba & Associates Medicare Pvt. Ltd.)



CIN No. U85110DL2004PTC125538

90/43, Malviya Nagar, New Delhi-110017  
#+91-11-40501000 (100 Lines), 9871027922  
info@aakashhospital.com, www.aakashhospital.com

**NAME: MR D.M. CHOUDHARY**

**AGE: 47Y**

**SEX: MALE**

**REF.BY: MEDICAL**

**DATE: 26.11.21**

**X RAY NO:24500**

## CHEST (PA VIEW)

The diaphragmatic domes have smooth contours, a normal arched shape and occupy a normal position.

The costophrenic angles are clear.

Both lungs are normally aerated and are applied to the chest wall on all sides.

The mediastinum is centered and of normal width.

The cardiac and vascular shadows show a normal configuration.

The thoracic skeleton is symmetrically shaped and the spine is unremarkable.

The soft tissue envelope of chest shows no abnormalities.

**IMP: NORMAL STUDY**

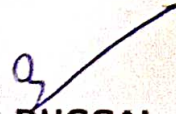
  
**DR.R.DUGGAL**  
**MD(RADIOLOGY)**  
**DMC-2595**

### AREA OF EXPERTISE

- Interventions  
(Vascular & Nonvascular)
- FNAC

- Biopsy
- Drainages
- Doppler Scans

- 3D & 4D Scans
- Varicose Vein  
Laser Treatment



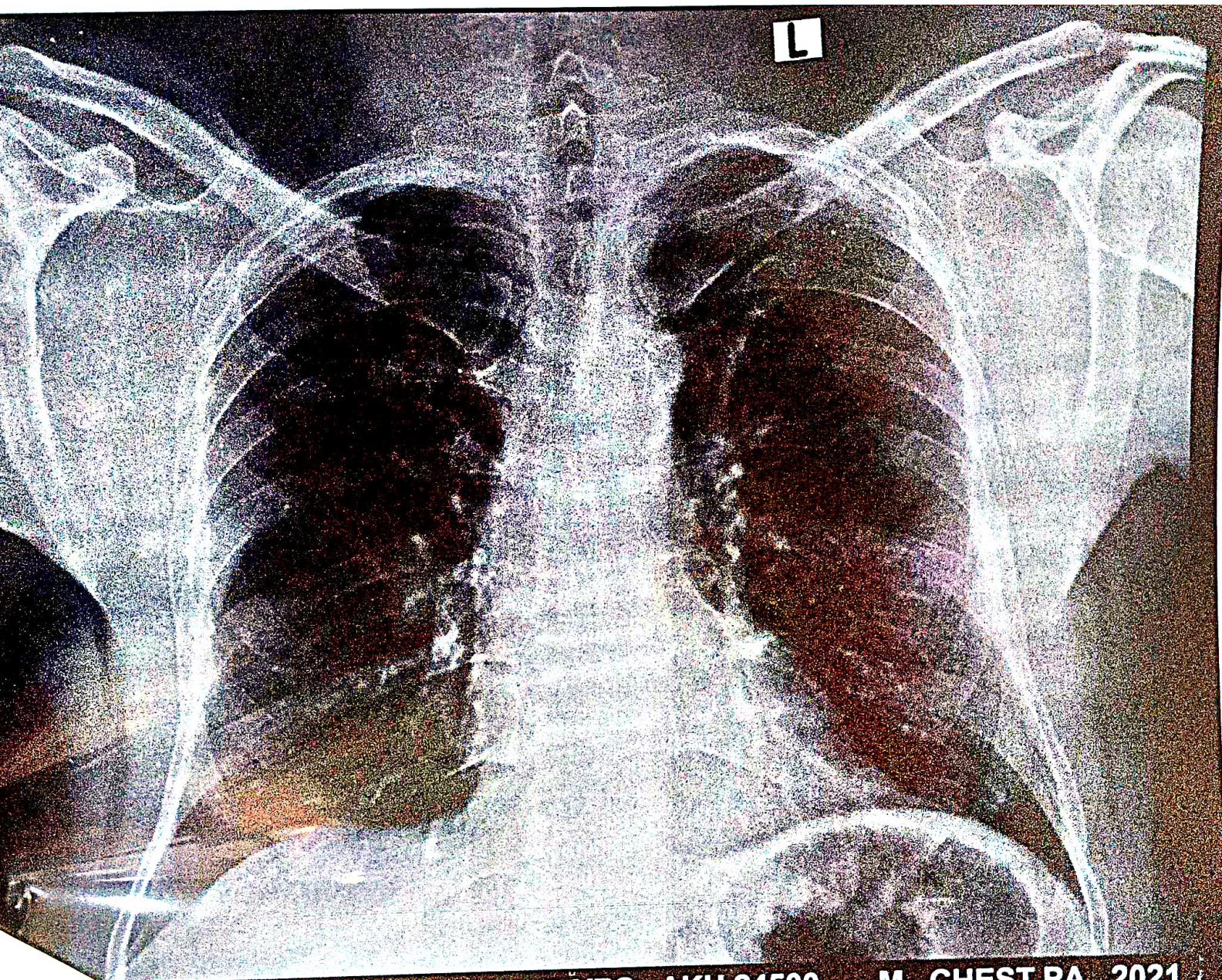

RY DHARMENDRA MOHAN 47 YRS AKH 24500 M CHEST PA 2021  
CENTAL 0042 MALVIYA NAGAR PH-40501000



# Aakash Hospital™

Care with concern

(A unit of Dr. Gaba & Associates Medicare Pvt. Ltd.)



90/43, Malviya Nagar, New Delhi-110017  
#011 40501000 (100 Lines), 9871027922  
info@aakashhospital.com, www.aakashhospital.com

|         |                                 |                 |                     |
|---------|---------------------------------|-----------------|---------------------|
| Name    | Mr. CHOUDHARY DHARMENDRAMMOJIAN | Sample Coll.    | 27/11/2021 15:04:29 |
| Ref. By | BOB                             | Age             | 47 Yrs. Male        |
| UHID    | 02                              | Dep.            | OPD                 |
|         |                                 | Report printing | 29/11/2021 09:45:00 |
|         |                                 | Patient Id      | 2111270003          |

| Test Name                          | Result | Unit         | Normal Value |
|------------------------------------|--------|--------------|--------------|
| <b>COMPLETE HAEMOGRAM</b>          |        |              |              |
| HAEMOGLOBIN (Hb)                   | 14.2   | gm/dl        | 13.5 - 18.0  |
| TOTAL LEUCOCYTE COUNT (TLC)        | 6,300  | /cumm        | 4000 - 11000 |
| DIFFERENTIAL LEUCOCYTE COUNT (DLC) |        |              |              |
| NEUTROPHIL                         | 58     | %            | 40 - 75      |
| LYMPHOCYTE                         | 36     | %            | 20 - 45      |
| EOSINOPHIL                         | 03     | %            | 01 - 06      |
| MONOCYTE                           | 03     | %            | 02 - 10      |
| BASOPHIL                           | 00     | %            | 0.0 - 1.0    |
| ESR (WESTEGREN's METHOD)           | 08     | mm/1st hr.   | 0 - 15       |
| R B C COUNT                        | 5.67   | Millions/cmm | 4.5 - 5.5    |
| P.C.V / HAEMATOCRIT                | 43.8   | %            | 40 - 54      |
| M C V                              | 77.2   | fl.          | 80 - 100     |
| M C H                              | 25.0   | Picogram     | 27.0 - 31.0  |
| M C H C                            | 32.4   | gm/dl        | 33 - 37      |
| PLATELET COUNT                     | 1.58   | Lakh/cmm     | 1.50 - 4.00  |
| RDW                                | 12.7   | FL           | 11.6 - 14.0  |

\*\*\*\* End Of Report \*\*\*\*

Dr. MEENA METRE  
MBBS, MD  
CONSULTANT PATHOLOGIST



# Aakash Hospital™

Care with concern

(A unit of Dr. Gaba & Associates Medicare Pvt. Ltd.)



90/43, Malviya Nagar, New Delhi-110017  
#011 40501000 (100 Lines), 9871027922  
info@aakashhospital.com, www.aakashhospital.com

|         |                               |                 |                    |
|---------|-------------------------------|-----------------|--------------------|
| Name    | Mr. CHOUDHARY DHARMENDRAMOHAN | Sample Coll.    | 27/11/202115:04:29 |
| Ref. By | BOB                           | Age             | 47 Yrs. Male       |
| UHID    | 02                            | Dep.            | OPD                |
|         |                               | Report printing | 29/11/202109:45:00 |
|         |                               | Patient Id      | 2111270003         |

|           |        |      |              |
|-----------|--------|------|--------------|
| Test Name | Result | Unit | Normal Value |
|-----------|--------|------|--------------|

## HAEMATOLOGY

|                 |          |
|-----------------|----------|
| BLOOD GROUP ABO | "B"      |
| RH TYPING       | POSITIVE |

\*\*\*\* End Of Report \*\*\*\*

Dr. MEENA METRE  
MBBS, MD  
CONSULTANT PATHOLOGIST

# Aakash Hospital™

Care with concern

(A unit of Dr. Gaba & Associates Medicare Pvt. Ltd.)



90/43, Malviya Nagar, New Delhi-110017  
#011 40501000 (100 Lines), 9871027922  
info@aakashhospital.com, www.aakashhospital.com

|         |                                |                 |                    |
|---------|--------------------------------|-----------------|--------------------|
| Name    | Mr. CHOUDHARY DHARMENBRANMOHAN | Sample Coll.    | 27/11/202115:04:29 |
| Ref. By | BOB                            | Report printing | 29/11/202109:45:00 |
| UHID    | 02                             | Patient Id      | 2111270003         |
| Age     | 47 Yrs. Male                   |                 |                    |
| Dep.    | OPD                            |                 |                    |

| Test Name | Result | Unit | Normal Value |
|-----------|--------|------|--------------|
|-----------|--------|------|--------------|

## BIOCHEMISTRY

|   |     |       |              |
|---|-----|-------|--------------|
| BLOOD SUGAR FASTING<br>GOD-POD Method     | 100 | mg/dl | 70 - 110     |
| BLOOD SUGAR PP<br>GOD-POD Method          | 81  | mg/dl | 80 - 140     |
| <u>LIVER FUNCTION TEST (LFT)</u>          |     |       |              |
| BILIRUBIN TOTAL<br>Diazo Method           | 0.4 | mg/dl | 0 - 1.0      |
| CONJUGATED (D. Bilirubin)<br>Diazo Method | 0.2 | mg/dl | 0.00 - 0.25  |
| UNCONJUGATED (I.D. Bilirubin)             | 0.2 | mg/dl | 0.00 - 0.70  |
| TOTAL PROTEIN<br>Biuret Method            | 6.2 | gm/dl | 6.6 - 8.3    |
| ALBUMIN<br>BCG Method                     | 3.8 | gm/dl | 3.4 - 4.8    |
| GLOBULIN                                  | 2.4 | gm/dl | 2.3 - 3.5    |
| A/G RATIO                                 | 1.5 |       |              |
| SGOT<br>IFCC Method                       | 20  | IU/L  | 0 - 40       |
| SGPT<br>IFCC Method                       | 21  | IU/L  | 0.0 - 41.0   |
| ALKALINE PHOSPHATASE<br>IFCC Method       | 70  | U/L   | 40.0 - 130.0 |
| GAMMA GT<br>Glupa C Method                | 22  | IU/L  | 8.0 - 71.0   |

## LIPID PROFILE



90/43, Malviya Nagar, New Delhi-110017  
 #011 40501000 (100 Lines), 9871027922  
 info@aakashhospital.com, www.aakashhospital.com

|         |                                 |                 |                     |
|---------|---------------------------------|-----------------|---------------------|
| Name    | Mr. CHOUDHARY DHARMENDRAN MOHAN | Sample Coll.    | 27/11/2021 15:04:29 |
| Ref. By | BOB                             | Age             | 47 Yrs. Male        |
| UHID    | 02                              | Dep.            | OPD                 |
|         |                                 | Report printing | 29/11/2021 09:45:00 |
|         |                                 | Patient Id      | 2111270003          |

| Test Name                   | Result | Unit  | Normal Value  |
|-----------------------------|--------|-------|---------------|
| TRIGLYCERIDES<br>GPO-Method | 139    | mg/dL | 40.0 - 165.0  |
| TOTAL CHOLESTEROL           | 217    | mg/dL | 123.0 - 199.0 |
| HDL CHOLESTEROL DIRECT      | 64.4   | mg/dL | 40.0 - 79.4   |
| VLDL                        | 27.8   | mg/dL | 4.7 - 22.1    |
| LDL CHOLESTEROL CALCULATED  | 124.8  | mg/dL | 63.0 - 129.0  |
| TOTAL CHOLESTEROL/HDL RATIO | 3.37   |       | 0.0 - 4.97    |
| LDL / HDL CHOLESTEROL RATIO | 1.938  |       | 0.00 - 3.55   |

**INTERPRETATION**

**TRIGLYCERIDE:-** Level > 250mg/dL is associated with an approximately 2-fold greater risk of coronary vascular disease. Elevation of triglycerides can be seen with obesity, medication, fast less than 12 hrs., alcohol intake, diabetes melitus, and pancreatitis.

**CHOLESTEROL:-** Its fractions and triglycerides are the important plasma lipids in defining cardiovascular risk factors and in the management of cardiovascular disease. Highest acceptable and optimum values of cholesterol values of cholesterol vary with age. Values above 220 mgm/dl are associated with increased risk of CHD regardless of HDL & LDL values.

**HDL-CHOLESTEROL:-** Level <35 mg/dL is associated with an increased risk of coronary vascular disease even in the face of desirable levels of cholesterol and LDL - cholesterol.

**LDL - CHOLESTEROL & TOTAL CHOLESTEROL:-** Levels can be strikingly altered by thyroid, renal and liver disease as well as hereditary factors. Based on total cholesterol, LDL- cholesterol, and total cholesterol/HDL - cholesterol ratio, patients may be divided into the three risk categories :-

|                      | <u>CHOLESTEROL</u> | <u>LDL-CHOLESTEROL</u> | <u>CHO/HDL RATIO</u> |
|----------------------|--------------------|------------------------|----------------------|
| Acceptable/Low Risk  | : < 200 mg/dL      | : <130 mg/dL           | : < 4.5              |
| Borderline High Risk | : 200-239 mg/dL    | : 130-159 mg/dl        | : 4.5 - 6.0          |



90/43, Malviya Nagar, New Delhi-110017  
 #011 40501000 (100 Lines), 9871027922  
 info@aakashhospital.com, www.aakashhospital.com

|         |                                |                 |                    |
|---------|--------------------------------|-----------------|--------------------|
| Name    | Mr. CHOUDHARY DHARMENBRAMMOHAN | Sample Coll.    | 27/11/202115:04:29 |
| Ref. By | BOB                            | Report printing | 29/11/202109:45:00 |
| UHID    | 02                             | Patient Id      | 2111270003         |
|         | Age 47 Yrs. Male               |                 |                    |
|         | Dep. OPD                       |                 |                    |

| Test Name | Result | Unit | Normal Value |
|-----------|--------|------|--------------|
|-----------|--------|------|--------------|

High Risk : > 240 mg/dL : > 160 mg/dL : > 6.0

**APO A1 & APO B:-** Recent studies have shown that Apolipoproteins A1 & B might be the best indicators of Coronary Artery Disease risk in an individual. Patients who have normal lipid profile may have abnormal Apo A1 & Apo B values. Ratio of Apo B : Apo A1 is >1 in cases of increased CHD risk.

|                                       |      |       |             |
|---------------------------------------|------|-------|-------------|
| BLOOD UREA<br>Urease GLDH Method      | 27.5 | mg/dl | 15.0 - 45.0 |
| SERUM CREATININE<br>ENZYMATIC Method  | 0.7  | mg%   | 0.7 - 1.2   |
| SERUM URIC ACID<br>Uricase-POD Method | 5.6  | mg%   | 3.4 - 7.0   |
| BLOOD UREA NITROGEN (BUN)             | 12.8 | mg%   | 6.0 - 20.0  |

## URINE EXAMINATION TEST

### PHYSICAL EXAMINATION

|                  |             |     |             |
|------------------|-------------|-----|-------------|
| QUANTITY         | 30          | ml. |             |
| COLOUR           | PALE YELLOW |     | Pale yellow |
| TRANSPARENCY     | CLEAR       |     |             |
| SPECIFIC GRAVITY | 1.005       |     | 1.005-1.030 |
| PH               | 6.5         |     | 6.0-7.5     |

### CHEMICAL EXAMINATION

|                |     |  |     |
|----------------|-----|--|-----|
| ALBUMIN        | NIL |  | Nil |
| REDUCING SUGAR | NIL |  | Nil |
| KETON          | NIL |  |     |

# Aakash Hospital™

Care with concern

(A unit of Dr. Gaba & Associates Medicare Pvt. Ltd.)



90/43, Malviya Nagar, New Delhi-110017  
 #011 40501000 (100 Lines), 9871027922  
 info@aakashhospital.com, www.aakashhospital.com

Name Mr. CHOUDHARY DHARMENBRAMMOHAN  
 Ref. By BOB  
 UHID 02  
 Age 47 Yrs. Male  
 Dep. OPD  
 Sample Coll. 27/11/2021 15:04:29  
 Report printing 29/11/2021 09:45:00  
 Patient Id 2111270003

| Test Name               | Result   | Unit | Normal Value |
|-------------------------|----------|------|--------------|
| LEUCOCYTE               | NIL      |      |              |
| NITRITES                | NEGATIVE |      |              |
| BLOOD                   | NIL      |      |              |
| MICROSCOPIC EXAMINATION |          |      |              |
| PUS CELLS               | 1-2      | /HPF | 0-5          |
| RBC'S                   | NIL      | /HPF | 0-2          |
| CASTS                   | NIL      |      | Occasional   |
| CRYSTALS                | NIL      |      |              |
| EPITHELIAL CELLS        | 2-3      | /HPF | 0-3          |
| BACTERIA                | NIL      |      | Nil          |

## STOOL EXAMINATION

### STOOL ROUTINE & MICROSCOPY

#### PHYSICAL EXAMINATION

COLOUR/ APPEARANCE

BROWNISH

CONSISTENCY

SEMI-FORMED

PUS

NIL

MUCUS

NIL

BLOOD

NIL

CHEMICAL REACTION

PH

6.0



# Aakash Hospital™

Care with concern

(A unit of Dr. Gaba & Associates Medicare Pvt. Ltd.)



90/43, Malviya Nagar, New Delhi-110017  
#011 40501000 (100 Lines), 9871027922  
info@aakashhospital.com, www.aakashhospital.com

Name Mr. CHOUDHARY DHARMENBRAMMOHAN  
Ref. By BOB  
UHID 02  
Age 47 Yrs. Male  
Dep. OPD

Sample Coll. 27/11/202115:04:29  
Report printing 29/11/202109:45:00  
Patient Id 2111270003

## MICROSCOPY EXAMINATION

|             |     |         |
|-------------|-----|---------|
| PUS CELLS   | 1-2 | /HPF    |
| RBC'S       |     | NIL     |
| OVA         |     | NIL     |
| CYST        |     | NIL     |
| VEG. MATTER |     | PRESENT |
| OTHERS      |     | NIL     |

\*\*\*\* End Of Report \*\*\*\*

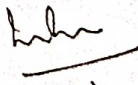
  
Dr. MEENA METRE  
MBBS, MD  
CONSULTANT PATHOLOGIST

# Aakash Hospital™

Care with concern  
(A unit of Dr. Gaba & Associates Medicare Pvt. Ltd.)



90/43, Malviya Nagar, New Delhi-110017  
#011 40501000 (100 Lines), 9871027922  
info@aakashhospital.com, www.aakashhospital.com

|         |                                |                 |                     |
|---------|--------------------------------|-----------------|---------------------|
| Name    | Mr. CHOUDHARY DHARMENBRAMMOHAN | Sample Coll.    | 27/11/2021 15:04:29 |
| Ref. By | BOB                            | Age             | 47 Yrs. Male        |
| UHID    | 02                             | Dep.            | OPD                 |
|         |                                | Report printing | 29/11/2021 09:44:59 |
|         |                                | Patient Id      | 2111270003          |

| Test Name | Result | Unit | Normal Value |
|-----------|--------|------|--------------|
|-----------|--------|------|--------------|

## BIOCHEMISTRY

|                     |     |  |     |
|---------------------|-----|--|-----|
| URINE SUGAR FASTING | NIL |  | NIL |
| URINE SUGAR PP      | NIL |  | NIL |

\*\*\*\* End Of Report \*\*\*\*



# Aakash Hospital™

Care with concern

(A unit of Dr. Gaba & Associates Medicare Pvt. Ltd.)



90/43, Malviya Nagar, New Delhi-110017  
#011 40501000 (100 Lines), 9871027922  
info@aakashhospital.com, www.aakashhospital.com

|              |                                     |               |                |
|--------------|-------------------------------------|---------------|----------------|
| PATIENT NAME | : MR. CHOUDHARY DHARMENDRA MOHAN 02 | AGE / SEX     | : 47 Years / M |
| REG No       | : 3409                              | REG.DATE/TIME | : 27/11/2021   |
| UID No       | : 101476627                         | PRINT DATE    | : 29/11/2021   |
| REF. BY Dr.  | : SELF                              | AREA          | : SAKET        |



## HORMONE

| <u>Investigation</u> | <u>Result</u> | <u>Unit</u> | <u>Biological Reference Interval</u> |
|----------------------|---------------|-------------|--------------------------------------|
|----------------------|---------------|-------------|--------------------------------------|

*NOTE: The prostate-specific antigen (PSA) values should be interpreted in accordance with current clinical guidelines for defining biochemical recurrence following radical prostatectomy (e.g., The 2013 American Urological Association (AUA) Guidelines or the 2015 European Association of Urology (EAU)). These guidelines define biochemical recurrence of prostate cancer as a detectable or rising PSA value post-radical prostatectomy that is  $\geq 0.2$  ng/mL (ug/L) with a second confirmatory level of  $\geq 0.2$  ng/mL (ug/L).*

.....END OF REPORT.....



*N. Magoon*

Dr.N.Magoon  
MD(Pathology)  
Consultant



# Aakash Hospital™

Care with concern

(A unit of Dr. Gaba & Associates Medicare Pvt. Ltd.)



90/43, Malviya Nagar, New Delhi-110017  
#011 40501000 (100 Lines), 9871027922  
info@aakashhospital.com, www.aakashhospital.com

PATIENT NAME : MR. CHOUDHARY DHARMENDRA MOHAN 02  
REG No : 3409  
UID No : 101476627  
REF. BY Dr. : SELF

AGE / SEX : 47 Years / M  
REG.DATE/TIME : 27/11/2021  
PRINT DATE : 29/11/2021  
AREA : SAKET



| <u>Investigation</u>  | <u>Result</u> | <u>Unit</u> | <u>Biological Reference Interval</u> |
|---|---------------|-------------|--------------------------------------|
| T3 SERUM (CLIA)   | 1.22          | nmol/L      | 0.92 - 2.79                          |
| T4 SERUM (CLIA)   | 102.30        | nmol/L      | 58.1 - 140.6                         |
| TSH SERUM (CLIA)  | 1.76          | uIU/ml      | 0.35 - 5.5                           |
| REFERANCE RANGE FOR Children  |               |             |                                      |
| 1-4 days  | : 1.00-39.00  |             |                                      |
| 5 days-5 months   | : 1.7 - 9.1   |             |                                      |
| 5 months - 20 years   | : 0.70 - 6.40 |             |                                      |
| Remarks :   |               |             |                                      |
| (1) 4.2 to 15 $\mu$ IU/mL - Correlate clinically as physiological and other factors may falsely elevate TSH level. (2) TSH Values may be transiently altered because of non thyroidal illness. (3) Some drugs may decrease TSH values, e.g., L-dopa, Glucocorticoids. (4) Some drugs may increase TSH values, e.g., Iodine, Lithium, Amiodarone. Abbreviations. |               |             |                                      |
| PROSTATIC SPECIFIC ANTIGEN CLIA (TOTAL) , SERUM   | 0.52          | ng/ml       | 0 - 4                                |

*N. Magoon*

Dr.N.Magoon  
MD(Pathology)  
Consultant



