

**Respiratory and Sleep Medicine**

First Name:	Mr Anoop Singh	Gender:	male	Identification:	400221221
Age:	37 Years	Patient History:	Current every day smoker	BMI:	22
Height:	170 cm	Pred. Module:	Standard EU	Operator:	Tech : Naveen
Weight:	84.0 kg				
Referred by:	Health pkg				

		Pred	Pred LL	PRE	%PRED
<b>DYNAMIC LUNG VOLUMES &amp; FLOW RATES</b>					
FVC	L	4.49	3.49	4.87	108
FEV 1	L	3.75	2.91	3.60	96
FEV 1 % FVC	%	80.55	68.76	74.05	92
FEV 6	L				
PEF	L/s	9.00	7.01	6.40	71
MMEF 75/25	L/s	4.41	2.70	2.86	65
MEF 75	L/s	7.74	4.93	6.12	79
MEF 50	L/s	4.95	2.77	3.72	75
MEF 25	L/s	2.14	0.85	1.07	50
FVC IN	L	4.68	3.76	4.64	99
PIF	L/s			7.15	
FET	sec			5.66	

**FLOW VOLUME GRAPHICS**

**VOLUME/TIME GRAPHICS**

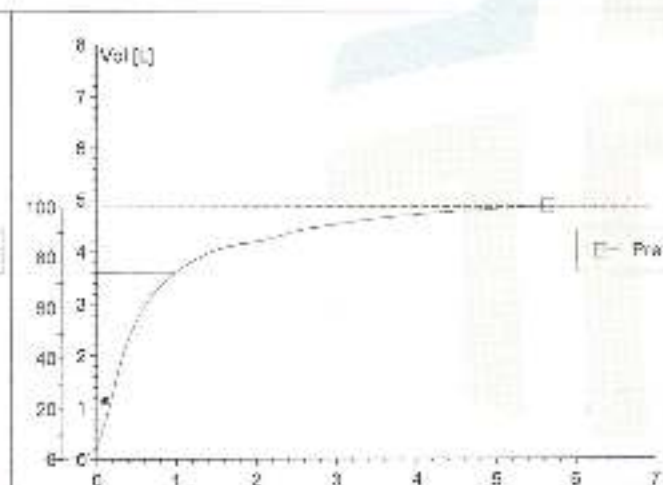
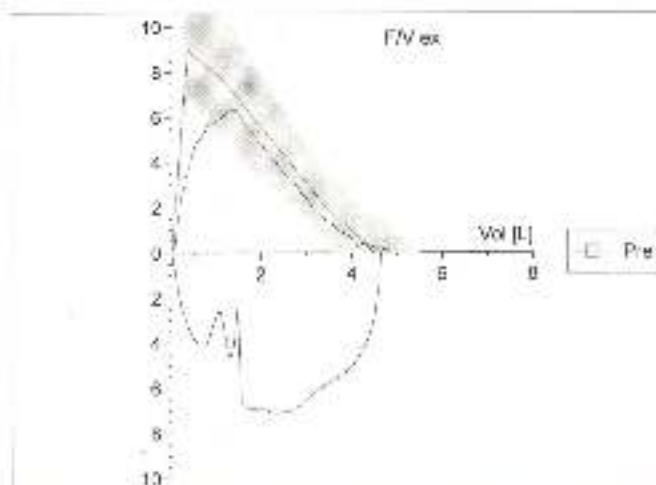

**INTERPRETATION**

**Dr. Pratibha Dogra**  
 (Sr. Consultant)  
 Dept. Of Respiratory  
 & Sleep Medicine

North East Health Care Pvt Ltd

Registered Address: Plot No 67/1, Opposite Pancharat Bunglows, Near Shukan Mall, OFF Science City Road,  
 Sector-56, Gurgaon, Haryana, India



37 Years

Male

EMERGENCY  
KARENBO ASIA HOSPITALS

Race 67 Sinus rhythm  
 PR 126 Left ventricular hypertrophy  
 QRS 83 ST elev, probable normal early repol pattern  
 QT 357 Tall T, consider metabolic/ischemic abnorm  
 QTc 377 Baseline wander in lead(s) V3, V5, V6

--AMIS--  
 P 52  
 QRS 54  
 T 37

12 Lead: Standard Placement

- ABNORMAL ECG -

Unconfirmed Diagnosis

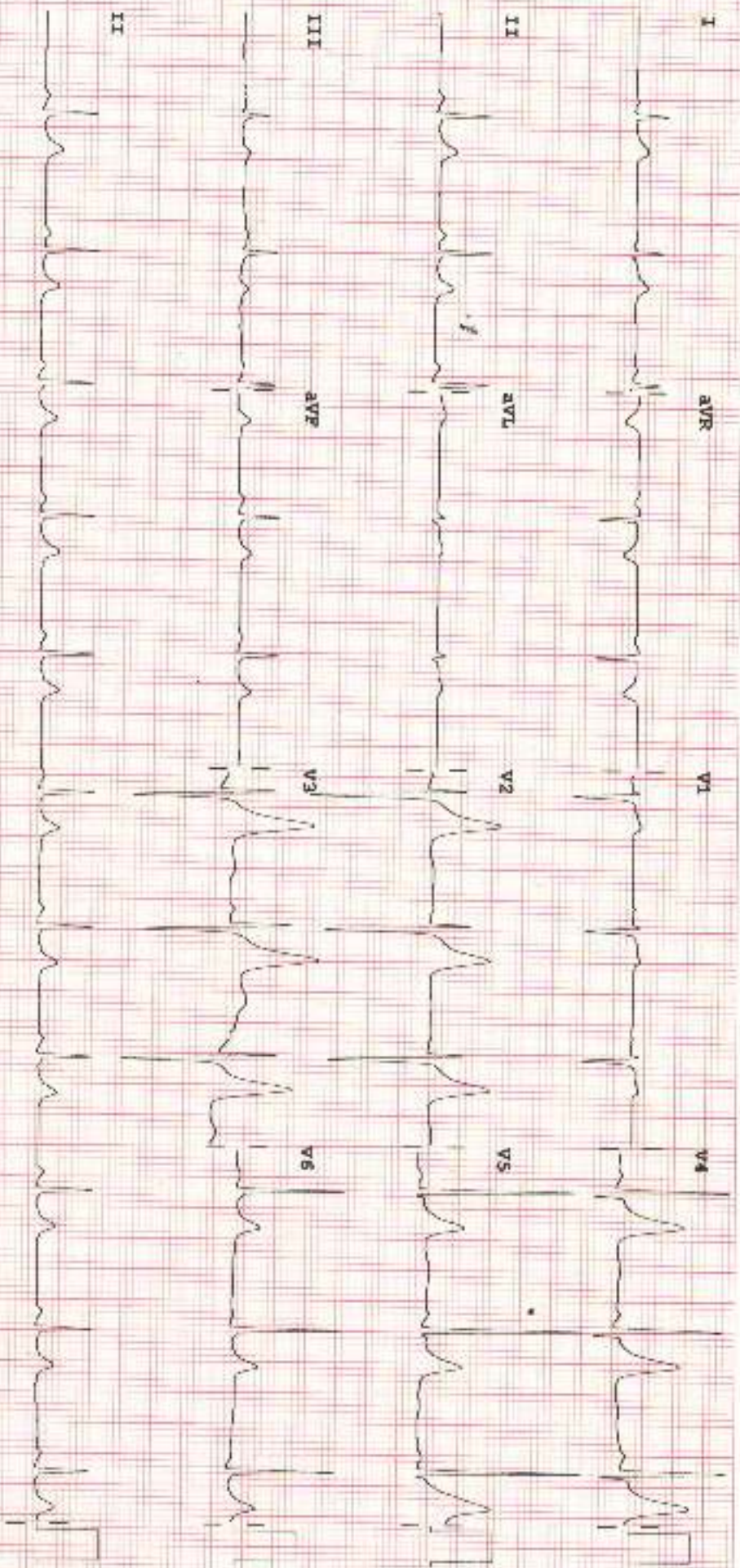

Device: Speed: 25 mm/sec Limb: 10 mm/mV Chest: 10.0 mm/mV P 50 ~ 0.50 - 40 Hz W 100ms CL P3

ALLW CC

Name	Mr. Anoop Singh	Date	15.11.2024
Age/Gender	37 / m	UHID	400221221

Presenting Complaints: - NA -

Past History: DM | HT | CAD  
⊖ ⊖ ⊖

IOP: Right Eye:      mmHg      Left Eye:      mmHg      POG RE:  
LE:

Spectacles	Sphere	Cylinder	Axis	Vision	Near add	Vision
Right Eye		UCVA		6/6	-	12/6
Left Eye				6/6	-	12/6

Clinical Features:

\_\_\_\_\_ none

Diagnosis:

Advice:

Expt/hs



**Dr Shibal Bhartiya**

Clinical Director, Ophthalmology | Program Director, Community Outreach & Wellness  
HN-15650

For Appointments: 8882638735 | For Clinical queries: +91 9818700269 | [www.drshibalbhartiya.com](http://www.drshibalbhartiya.com)



# ECHOCARDIOGRAPHY REPORT

Name	: Mr. ANOOP SINGH	UHID	: 400221221
Age/Sex	: 37 Years / Male		
Referring Physician	: Self	Date	: 15/11/2024
Indication	: R/o CAD		

**M-Mode/2-D Description:**

**Doppler velocities (cm/sec)**

Pulmonary valve		Aortic valve	
Max velocity	98	Max velocity	160
		Mean Velocity	
		Max PG	
		Mean PG	
Mitral valve		Tricuspid valve	
E	81	Max Velocity	51
A	48	Max Velocity =	TAPSE (> 1.5)
DT		Mean PG =	E/E' (< 6)
E/E'		Mean Velocity =	

**Regurgitation**

MR		TR	
Severity	Trace	Severity	Trace
Max Velocity		PASP	21 mmHg
AR		PR	
Severity	Nil	Severity	Nil

**Measurements (mm):**

	Observed Values		Normal Values
Aortic root diameter	25 mm		20-36 (22mm/M <sup>2</sup> )
Aortic Valve Opening	mm		15-26
Left Atrium size	31 mm		19-40
	End Diastole	End Systole	Normal Values
Left Ventricle size	44 mm	23 mm	(ED= 37-56)
Interventricular Septum	08 mm		(ED= 6-12)
Posterior Wall Thickness	08 mm		(ED= 5-10)
LV Ejection Fraction (%)	55.00%		55%-80%



ANOOP SINGH,400221221

**Final Interpretation:-**

Study done at HR of ~ 93 bpm

- No LV Regional wall motion abnormality, LVEF ~ 55%
- Normal RV systolic function.
- Normal Cardiac chamber dimensions.
- Trace MR, No MS, No AS/AR.
- Trace TR with (RVSP~ 21 mmHg), No PS/PR.
- Normal mitral inflow pattern.
- No intra-cardiac clot/ Vegetation / Pericardial effusion seen.
- IVC normal in size with normal respiratory variation (RAP ~ 3 mmHg).

**Dr. Anshul Goyal**  
**MD, Medicine**  
**Attending consultant- Cardiology**



**Dr. Yogendra Singh Rajput**  
**MBBS, MD, DM FSCAI**  
**Interventional Cardiologist**  
**Associate Clinical Director-Cardiology**

PatientID:	400221221	PatientName:	ANOOP SINGH
Age:	37Years	Sex:	M
Ref Physician:		Modality/Study:	CR
StudyDate:	15-Nov-2024	ReportedDate:	18-Nov-2024
Study:	Chest		

**Investigation: Radiograph of Chest (PA View)**

**Result:**

- Lung parenchyma is normal.
- Prominent **bilateral bronchovascular markings are seen.**
- Bilateral hilar shadow appear normal.
- Mediastinal contour is maintained.
- Costophrenic & costophrenic angles are normal.
- Levels of diaphragm are normal.

• Please correlate **clinically.**



Dr. Anu Kanchik  
 MBBS, MCh Radiodiagnosis  
 Consulting Consultant

PatientID:	400221221	PaientName:	ANOOB
Age:	37Y	Sex:	M
Ref/Physician:		Modality/Study:	US
StudyDate:	15-Nov-2024	ReportedDate:	«ReportedDate»
Study:			

### ULTRASOUND WHOLE ABDOMEN

**LIVER** is normal in size (12.8 cm) and echotexture. No evidence of any focal lesion or IHBR dilation is present. Portal vein and CBD are not dilated.

**GALL BLADDER** is well distended and lumen is echofree. Wall thickness is normal. No pericholecystic fluid is seen.

**SPLEEN** is normal in size (7.9 cm) and echotexture. No focal lesion is seen.

**PANCREAS** is normal in size and echotexture. Peripancreatic fat planes are clear.

**RIGHT KIDNEY:** is normal in size (10.2 cm) and position and outline corticomedullary differentiation is maintained. There is no evidence of any focal lesion / calculus / backpressure changes.

**LEFT KIDNEY:** is normal in size (10.2 cm) and position and outline corticomedullary differentiation is maintained. There is no evidence of any focal lesion / calculus / backpressure changes.

**URINARY BLADDER** is well distended and lumen is echofree. Wall thickness is normal. No evidence of any focal lesion.

**PROSTATE** is normal in size. It has normal echotexture and there is no evidence of focal lesion.

No free fluid is seen in the abdomen

**IMPRESSION:** No significant abnormality is seen.

Please correlate clinically.

  
 Dr. Krishan Kr. Jain  
 Sr. Consultant & HOD  
 Diagnostic & Interventional Radiology