

**TEST REPORT**

Reg. No : 2411100381      UHID : UHID26146      Reg. Date : 23-Nov-2024  
Name : MRS. SEEMA      Collected On : 23-Nov-2024 10:57  
Age/Sex : 22 Years / Female      Report Date : 23-Nov-2024  
Ref. By : MEDIWHEEL

Parameter	Result	Unit	Reference Interval
-----------	--------	------	--------------------

**COMPLETE BLOOD COUNT (CBC)**

Hemoglobin (SLS method)	11.6	g/dL	12.0 - 15.0
Hematocrit (Electrical Impedance)	35.3	%	40 - 54
RBC Count (Electrical Impedance)	4.29	million/cmm	3.8 - 4.8
WBC Count (Flowcytometry)	5490	/cmm	4000 - 10000
Platelet Count (Electrical Impedance)	377000	/cmm	150000 - 410000
MCV (Calculated)	82.2	fL	83 - 101
MCH (Calculated)	27.1	Pg	27 - 32
MCHC (Calculated)	32.9	%	31.5 - 34.5
RDW (Calculated)	15.2	%	11.5 - 14.5

**DIFFERENTIAL WBC COUNT**

Neutrophils (%)	67	%	38 - 70
Lymphocytes (%)	27	%	20 - 45
Monocytes (%)	02	%	2 - 8
Eosinophils (%)	04	%	1 - 4
Basophils (%)	00	%	0 - 1
Neutrophils (Absolute)	3678	/cmm	1800 - 7700
Lymphocytes (Absolute)	1482	/cmm	1000 - 3900
Monocytes (Absolute)	110	/cmm	200 - 800
Eosinophils (Absolute)	220	/cmm	20 - 500
Basophils (Absolute)	0	/cmm	0 - 100
Neutrophil-Lymphocyte Ratio(NLR)	2.52	/cmm	0.7 - 4.0

**PERIPHERAL SMEAR EXAMINATION**

RBC Morphology      Hypochromic and Microcytic with Anisocytosis  
WBC Morphology      Total WBC and differential count is within normal.  
Platelets      Platelets are adequate with normal morphology.  
Parasites      Malarial parasite is not detected.

**ERYTHROCYTE SEDIMENTATION RATE**

ESR (After 1 hour)	18	mm/hr	0 - 21
--------------------	----	-------	--------

----- End Of Report -----

This is an electronically authenticated report.

Approved by:

  
Dr. Yesha H. Shah  
(MD.Pathology)

  
Mr. Akshay Parmar  
M.Sc(Biochemistry)

**TEST REPORT**

Reg. No : 2411100381      UHID : UHID28146      Reg. Date : 23-Nov-2024  
Name : MRS SEEMA      Collected On : 23-Nov-2024 10:57  
Age/Sex : 22 Years / Female      Report Date : 23-Nov-2024  
Ref. By : MEDIWHEEL

Parameter	Result	Unit	Reference Interval
-----------	--------	------	--------------------

**BLOOD GROUP & RH**

SPECIMEN: EDTA AND SERUM; METHOD: HAEMAGGLUTINATION

ABO	'O'
Rh (D)	Negative

----- End Of Report -----

This is an electronically authenticated report.

Approved by:   
Dr. Yesha H. Shah  
(MD.Pathology)  
Mr. Akshay Parmar  
M.Sc(Biochemistry)

**TEST REPORT**

Reg. No : 2411100381      UHID : UHID28146      Reg. Date : 23-Nov-2024  
Name : MRS.SEEMA      Collected On : 23-Nov-2024 10:57  
Age/Sex : 22 Years / Female      Report Date : 23-Nov-2024  
Ref. By : MEDIWHEEL

Parameter	Result	Unit	Reference Interval
<b>FBS</b> Fasting Blood Sugar (FBS) <i>Glucose Oxidase-Peroxidase</i>	88.8	mg/dL	70 - 110
<b>PPBS</b> Post Prandial Blood Sugar (PPBS) <i>Glucose Oxidase-Peroxidase</i>	128.3	mg/dL	110 - 140

----- End Of Report -----

This is an electronically authorized report.

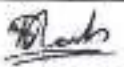
Approved by:   
Dr. Yesha H. Shah  
(MD.Pathology)

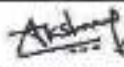
  
Mr. Akshay Parmar  
M.Sc(Biochemistry)

**TEST REPORT**

Reg. No :	2411100381	UHID :	UHID28148	Reg. Date :	23-Nov-2024
Name :	MRS.SEEMA	Collected On :	23-Nov-2024 10:57	Report Date :	23-Nov-2024
Age/Sex :	22 Years / Female				
Ref. By :	MEDIWHEEL				

Parameter	Result	Unit	Biological Reference Interval
-----------	--------	------	-------------------------------

**HEMOGLOBIN A1C ESTIMATION**

Specimen: Blood EDTA

Hb A1C <small>HPLC, NGSP Certified</small>	5.8	%	>8 : Action Suggested , 7-8 : Good Control , <7 : Goal , 6-7 : Near Normal Glycemia, <6 : Non-diabetic Level
Mean Blood Glucose <small>Calculated</small>	119.76	mg/dL	

**Criteria for the diagnosis of diabetes:**

- HbA1c  $\geq$  6.5 %Or
  - Fasting plasma glucose  $\geq$  126 mg/dL. Fasting is defined as no caloric intake at least for 8 hrs.Or
  - Two hour plasma glucose  $\geq$  200mg/dL during an oral glucose tolerance test by using a glucose load containing equivalent of 75 gm anhydrous glucose dissolved in water.Or
  - In a patient with classic symptoms of hyperglycemia or hyperglycemic crisis, a random plasma glucose  $\geq$  200 mg/dL.
- \*In the absence of unequivocal hyperglycemia, criteria 1-3 should be confirmed by repeat testing. American diabetes association. Standards of medical care in diabetes 2011. Diabetes care 2011;34:S11.

**Importance of HbA1C (Glycated Hb.) in Diabetes Mellitus:**

- HbA1C, also known as glycated hemoglobin, is the most important test for the assessment of long term blood glucose control( also called glycaemic control).
- HbA1C reflects mean glucose concentration over past 6-8 weeks and provides a much better indication of longterm glycaemic control than blood glucose determination.
- HbA1c is formed by non-enzymatic reaction between glucose and Hb. This reaction is irreversible and therefore remains unaffected by short term fluctuations in blood glucose levels.
- Long term complications of diabetes such as retinopathy (Eye-complications), nephropathy (kidney-complications) and neuropathy (nerve complications), are potentially serious and can lead to blindness, kidney failure, etc.- Glycaemic control monitored by HbA1c measurement using HPLC method (GOLD STANDARD ) is considered most important. (Ref. National Glycohaemoglobin Standardization Program - NGSP).

----- End Of Report -----

This is an electronically authenticated report.

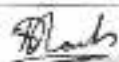
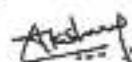
		
Approved by:	Dr. Yesha H. Shah (MD.Pathology)	Mr. Akshay Parmar M.Sc(Biochemistry)

Vasrapur Lake-Himalaya Mall Link Road, Sunrise Park, Vasrapur, Ahmedabad-380054 • Phone: 079-2684 4444, 2684 5555

PHONE: (079) 2684 4444 FOR EMERGENCY (079) 2684 5555 • Email: dhshospitals@gmail.com • Web: www.dhshospitals.com

FOR OPD APPOINTMENT : +91 9081 610 444, FOR LABORATORY &amp; HEALTH CHECK UP 9081 620 444

DHS Properties and Hospitals LLP. | CIN : AAA-7816

**TEST REPORT**

Reg. No : 2411100361      UHID : UHID29148      Reg. Date : 23-Nov-2024  
Name : MRS. SEEMA      Collected On : 23-Nov-2024 10:57  
Age/Sex : 22 Years / Female      Report Date : 23-Nov-2024  
Ref. By : MEDIWHEEL

Parameter	Result	Unit	Reference Interval
<b>LIVER FUNCTION TEST</b>			
SGPT <i>Optimized UV-IFCC</i>	18.2	U/L	1 - 45
SGOT <i>Optimized UV-IFCC</i>	13.6	U/L	1 - 35
Total Bilirubin <i>DCA method</i>	0.37	mg/dL	0 - 2.0
Direct Bilirubin <i>DCA method</i>	0.14	mg/dL	0.0 - 0.4
INDIRECT BILIRUBIN <i>Calculated</i>	0.23	mg/dL	0.0 - 1.6
Alkaline Phosphatase <i>PNP-AMP Buffer, Multiple-point rate</i>	58	U/L	53 - 128
Total Protein	6.93	g/dL	6.4 - 8.2
Albumin <i>By Bromocresol Green</i>	4.20	g/dL	3.5 - 5.2
Globulin <i>Calculated</i>	2.73	g/dL	2.3 - 3.5
A/G Ratio <i>Calculated</i>	1.54		0.8 - 2.0
GGT	27.3	U/L	1 - 55

----- End Of Report -----

This is an electronically authenticated report.

Approved by:

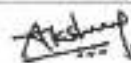
  
Dr. Yesha H. Shah  
(MD.Pathology)  
Mr. Akshay Parmar  
M.Sc(Biochemistry)

**TEST REPORT**

Reg. No : 2411100361      UHID : UHID28148      Reg. Date : 23-Nov-2024  
Name : MRS.SEEMA      Collected On : 23-Nov-2024 10:57  
Age/Sex : 22 Years / Female      Report Date : 23-Nov-2024  
Ref. By : MEDIWHEEL

Parameter	Result	Unit	Reference Interval
<b>RENAL FUNCTION TEST</b>			
Creatinine <i>Enzymatic, IDMS Traceable</i>	0.65	mg/dL	0.6 - 1.1
Urea <i>Urease-GLDH, enzymatic UV</i>	25.3	mg/dL	13.0 - 40.0
BUN <i>Calculated</i>	11.82	mg/dL	7 - 23
Uric Acid <i>Enzymatic using TBHBA</i>	3.2	mg/dL	2.6 - 6.2
Sodium <i>Direct ISE</i>	138.3	mmol/L	137 - 145
Potassium <i>Direct ISE</i>	4.52	mmol/L	3.6 - 5.0
Chloride <i>Direct ISE</i>	95.3	mmol/L	94 - 110
Ionized Calcium <i>Direct ISE</i>	4.78	mg/dL	4.4 - 5.4

----- End Of Report -----

This is an electronically authenticated report.

Approved by:   
Dr. Yesha H. Shah  
(MD.Pathology)

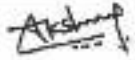
  
Mr. Akshay Parmar  
M.Sc(Biochemistry)

**TEST REPORT**

Reg. No : 2411100381      UHID : UHID28148      Reg. Date : 23-Nov-2024  
Name : MRS.SEEMA      Collected On : 23-Nov-2024 10:57  
Age/Sex: 22 Years / Female      Report Date : 23-Nov-2024  
Ref. By : MEDIWHEEL

Parameter	Result	Unit	Biological Reference Interval
-----------	--------	------	-------------------------------

**LIPID PROFILE**

Cholesterol <i>CHOD-PAP method</i>	207	mg/dL	Desirable : < 200.0 Borderline High : 200-239 High : > 240.0
Triglyceride <i>Enzymatic with GPO method</i>	132.5	mg/dL	Normal : < 150.0 Borderline : 150-199 High : 200-499 Very High : > 500.0
VLDL <i>Calculated</i>	26.50	mg/dL	15 - 35
LDL CHOLESTEROL	144.00	mg/dL	Optimal : < 100.0 Near / above optimal : 100-129 Borderline High : 130-159 High : 160-189 Very High : >190.0
HDL Cholesterol <i>Magnetic Cholesterol Oxidase</i>	36.5	mg/dL	Low : < 40 High : > 60
Cholesterol /HDL Ratio <i>Calculated</i>	5.67		0 - 5.0
LDL / HDL RATIO <i>Calculated</i>	3.95		0 - 3.5
Total Lipids <i>Calculated</i>	639.00		400 - 1000

- Pre-analytical requirements for given tests are -Fasting status anywhere between 10-12 hours before collection. Avoid alcohol beverages before lipid panel - minimum 24 hrs.
- Lipid profile results can be erroneous if pre-analytical requirements are not met properly.
- Any medical decision based on test results is to be taken with 2 or more consecutive results suggesting pattern.
- Please note that any lipid lowering drug may interfere in results estimation.
- Sudden commencement or sudden withdrawal of Lipid lowering drug will interfere with test result.

----- End Of Report -----

This is an electronically authenticated report.

Approved by:  Dr. Yesha H. Shah  
(MD.Pathology) Mr. Akshay Parmar  
M.Sc(Biochemistry)

**TEST REPORT**

Reg. No : 2411100381      UHID : UHID28146      Reg. Date : 23-Nov-2024  
Name : MRS.SEEMA      Collected On : 23-Nov-2024 10:57  
Age/Sex : 22 Years / Female      Report Date : 23-Nov-2024  
Ref. By : MEDIWHEEL

Parameter	Result	Unit	Biological Reference Interval
-----------	--------	------	-------------------------------

**THYROID FUNCTION TEST**

T3 (Triiodothyronine) CMA	1.41	ng/mL	0.6 - 1.81
T4 (Thyroxine) CMA	6.89	µg/dL	4.5 - 12.5
TSH ELFA: Enzyme Linked Fluorescent Assay	0.702	µIU/ml	0.35 - 4.94

Thyroid stimulating hormone (TSH) is synthesized and secreted by the anterior pituitary in response to a negative feedback mechanism involving concentrations of FT3 (free T3) and FT4 (free T4). Additionally, the hypothalamic tripeptide, thyrotrophin-releasing hormone (TRH), directly stimulates TSH production. TSH stimulates thyroid cell production and hypertrophy, also stimulate the thyroid gland to synthesize and secrete T3 and T4. Quantification of TSH is significant to differentiate primary (thyroid) from secondary (pituitary) and tertiary (hypothalamus) hypothyroidism. In primary hypothyroidism, TSH levels are significantly elevated, while in secondary and tertiary hypothyroidism, TSH levels are low.

TSH levels During Pregnancy :

First Trimester : 0.1 to 2.5 µIU/mL

Second Trimester : 0.2 to 3.0 µIU/mL

Third trimester : 0.3 to 3.0 µIU/mL

Reference : Carl A. Burtis, Edward R. Ashwood, David E. Bruns, Tietz Textbook of Clinical Chemistry and Molecular Diagnostics, 5th Edition.

Philadelphia: WB Saunders, 2012:2170

----- End Of Report -----

This is an electronically authenticated report.

Approved by:   
Dr. Yesha H. Shah  
(MD.Pathology)

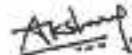
  
Mr. Akshay Parmar  
M.Sc(Biochemistry)



**TEST REPORT**

Reg. No : 2411100381      UHID : UHID28146      Reg. Date : 23-Nov-2024  
Name : MRS.SEEMA      Collected On : 23-Nov-2024 10:57  
Age/Sex : 22 Years / Female      Report Date : 23-Nov-2024  
Ref. By : MEDIWHEEL

Parameter	Result	Reference Interval
-----------	--------	--------------------

**URINE ROUTINE EXAMINATION****PHYSICAL EXAMINATION**

Quantity	20 cc
Colour	Pale Yellow
Clarity	Clear

**CHEMICAL EXAMINATION (BY REFLECTANCE PHOTOMETRIC METHOD)**

pH	7.0	4.6 - 8.0
Sp. Gravity	1.015	1.002 - 1.03
Protein	Nil	
Glucose	Nil	
Ketone Bodies	Nil	
Urobilinogen	Nil	
Bilirubin	Nil	
Nitrite	Nil	
Leucocytes	Nil	
Blood	Nil	

**MICROSCOPIC EXAMINATION (MANUAL BY MICROSCOPY)**

Leucocytes (Pus Cells)	1 - 5/hpf
Erythrocytes (Red Cells)	Nil
Epithelial Cells	1-2/hpf
Amorphous Material	Nil
Casts	Nil
Crystals	Nil
Bacteria	Nil
Yeast	Nil
T. Vaginalis	Nil
Spermatozoa	Nil

----- End Of Report -----

This is an electronically authenticated report.

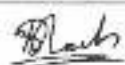
  
**Approved by:** Dr. Yesha H. Shah  
(MD.Pathology)

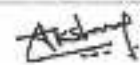
  
Mr. Akshay Parmar  
M.Sc(Biochemistry)

Vastrapur Lake-Himalaya Mall Link Road, Sunrise Park, Vastrapur, Ahmedabad-380054. • Phone: 079-2684 4444, 2684 5555

PHONE: (079) 2684 4444 FOR EMERGENCY (079) 2684 5555 • Email: dhshospitals@gmail.com • Web: www.dhshospitals.com

FOR OPD APPOINTMENT : +91 9081 610 444, FOR LABORATORY & HEALTH CHECK UP 9081 620 444

DHS Properties and Hospitals LLP | CIN : AAA-7816

Name: SEEMA

Sex: female

Age: 22Y

Seema

Clinic No.:

Ref No.:

SN: 0001190

Section:

Date: 23/11/2024 12:18:48

Case No.:

Frequency:

1000 Hz

Sample Time:

25.8

HR:

50 bpm

P Interval:

92 ms

Prompt:

Total Beats 20, Normal Beats 20, SVL 0, VE 0,  
Sinus Bradycardia(Sinus P wave, PR duration between 120ms and  
200ms, HR < 60 bpm),  
Normal cardiac electric axis,QRS axis between 30 degree and 90  
degree),  
Abnormal T, PROBABLY anterior ischemia: 0.1+ mV T wave in lead  
V3-V6)

Lead	PR Interval (ms)	QT Interval (ms)	QTc Interval (ms)	P Axis (deg)	QRS Axis (deg)	T Axis (deg)
47	1172	1294	1296	38.11°	-148.38°	127.2°
48	1105	1230	1235	38.11°	-148.38°	122.0°



# DHS HOSPITAL

VASTRAVUR, MANGALURU

## Computerised Stress Test Report

NAME: SEEMA J  
AGE/GENDER: 22 Yrs/FEMALE

ID: 261  
HEIGHT: 162 cm.

Summary report  
WEIGHT: 62 Kg.

PROTOCOL: Bruce  
DATE/TIME: 23-11-2024 12:28

REF. BY:  
SMOKER: Non Smoker

### Test Results

Protocol	: Bruce	Test Work Load	: 6-75	ECG	: 24
Target HR	: 198(160)bpm	Exerc. Time	: 5:12min	MAX HR(1000)	: 127bpm
Maximum HR	: 103(52-8)bpm	Recovery Time	: 3:5min	Max BP	: 124/44 mmHg

Reason for termination :  
Fatigue

Resting ECG :  
Normal

Indication :  
To assess the exercise tolerance capacity

Chest pain :  
None

HR Response to Exercise :  
Normal appropriate response

ST Changes :  
None

BP Response to Exercise :  
Resting normal bp - normal response

Arrhythmias :  
None

Overall Impression :  
Normal stress test

History :None

Comment :Normal TMT Test

Medication :  
None

See mg

# DHS HOSPITAL

WASIRAPUR, AHMEDABAD

NAME : SEEMA J  
AGE/GENDER: 22 yrs/FEMALE  
DATE/TIME : 23-11-2024 12:28

ID: 381  
BP: 106/76mmHg  
HR: 77bpm

PROTOCOL : Bruce  
STANCE : Supine  
START TIME: 00:18

Linked Median Report  
SPEED/GRADE: 0.00/0.0  
POST J at 80 msec

GAIN: 1X  
SEL in mm  
STS in mm/sec

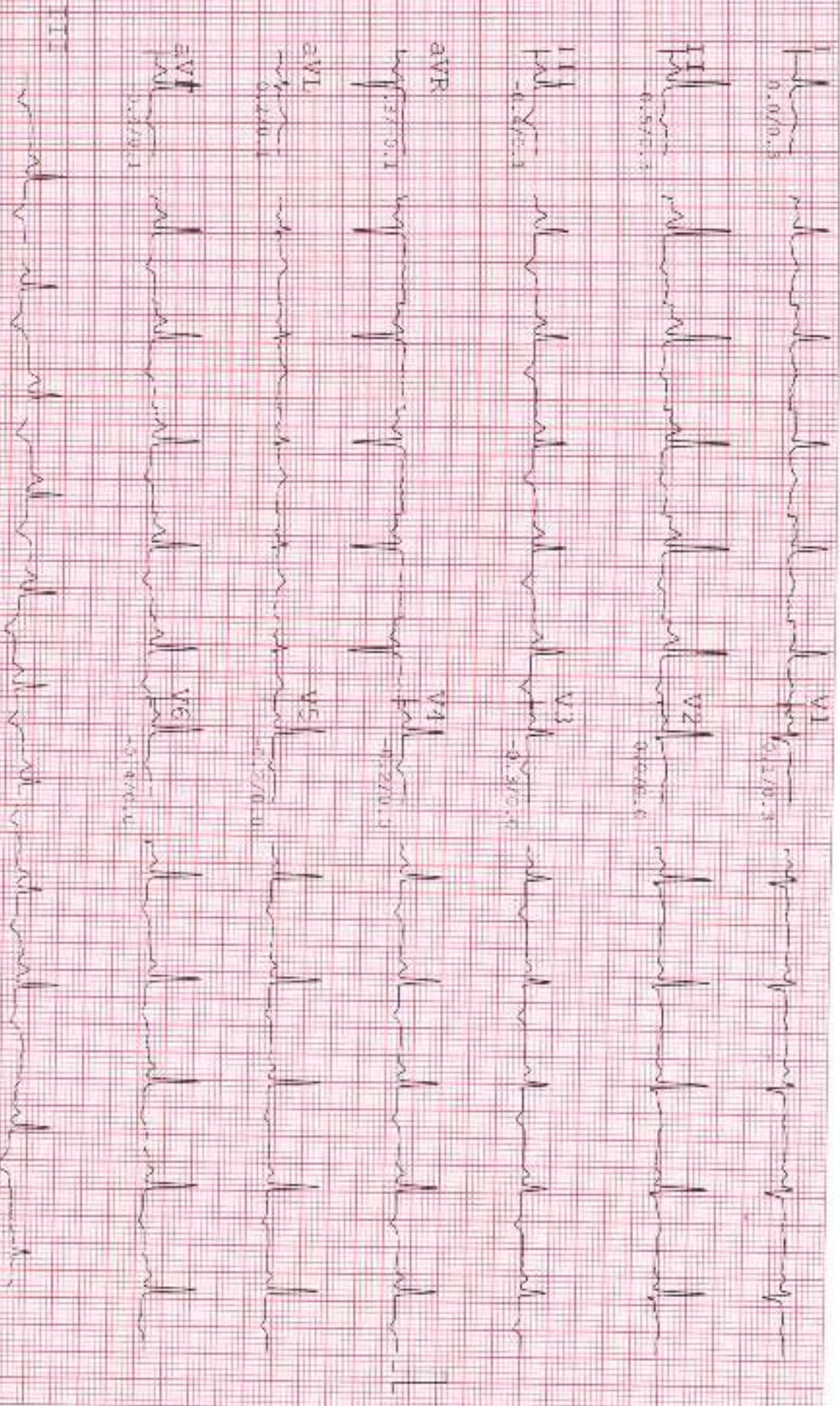

Seema

# DHS HOSPITAL

VASTRAPUR, AHMEDABAD

NAME : SEEMA J  
AGE/GENDER : 22 yrs/FEMALE  
DATE/TIME : 23-11-2024 12:28

ID : 381  
BP : 106/76mmHg  
HR : 76bpm

PROTOCOL : Bruce  
STAGE : Standing  
STAGE TIME : 00:18

Linked Median Report  
SPEED/GRADE : 0.00/0.0  
POST J at 80 msec

GAIN : 1X  
STL in mm  
STS in mm/sec

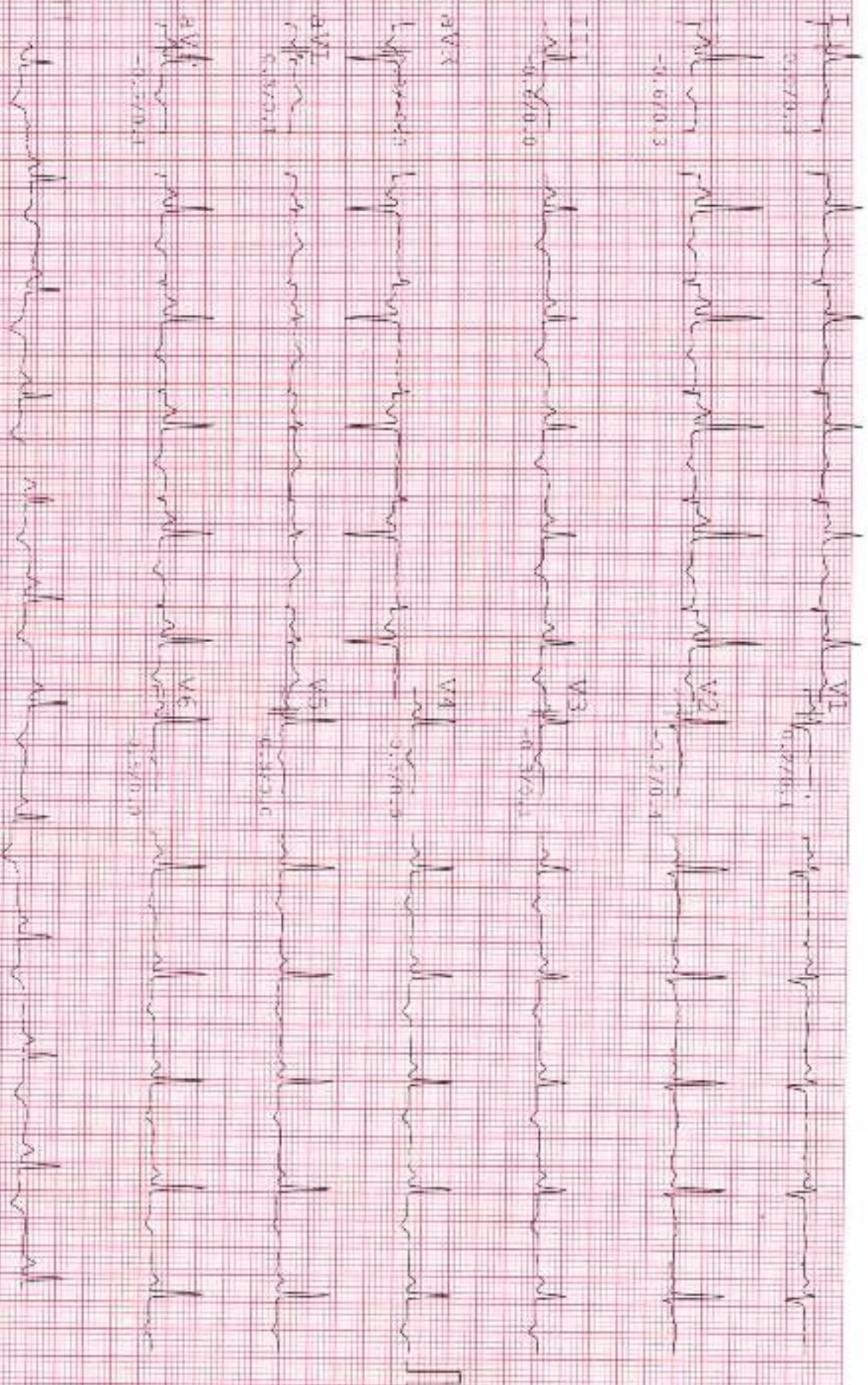

Seema

# DHS HOSPITAL

VASTRAPOUR, AHMEDABAD

NAME : SEEMA J  
AGE/GENDER : 22 YRS/FEMALE  
DATE/TIME : 23-11-2024 12:28

ID: 381  
BP: 106/76mmHg  
HR: 75bpm

ECG/ECG : Bruce  
STAGE : Hypertv  
STAGE TIME : 00:18

Linked Median Report  
SPEED/GRADE : 0.00/0.0  
POST J at 80 msec

GAIN: 1X  
STL in mm  
STS in mm/sec

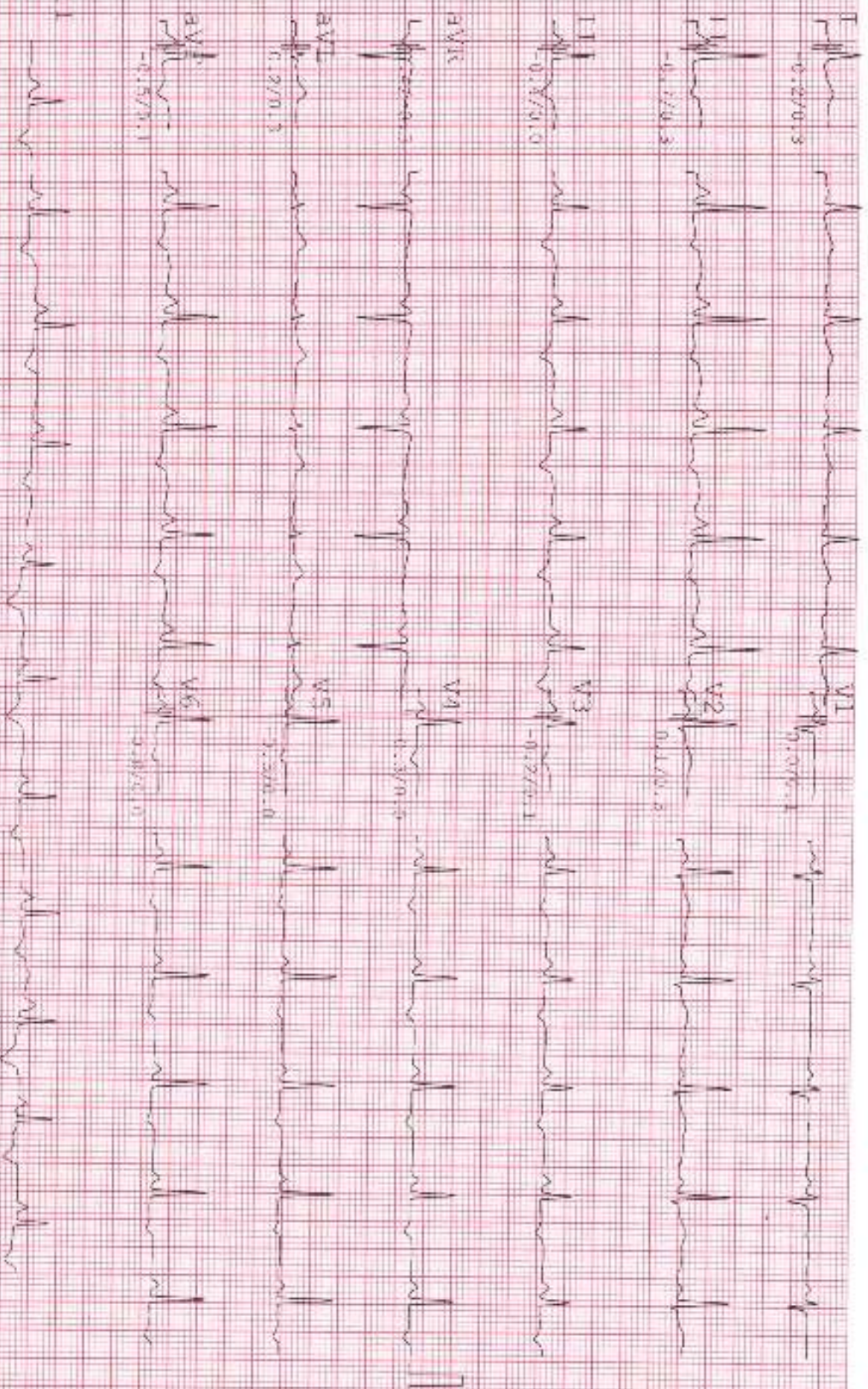

Seema

# DHS HOSPITAL

VASTRALPORA, ANNERDAAD

NAME : SEEMA J  
AGE/GENDER : 22 YRS/FEMALE  
DATE/TIME : 23-11-2024 12:28

ID : 381  
BP : 114/84mmHg  
HR : 103bpm

PROTOCOL : Bruce  
STAGE : Exer : 1/1  
STAGE TIME : 03:00

Linked Median Report  
SPEED/GRADE : 1.70/10.0  
POST J at 80 msec

GATR : 1X  
STL in mm  
STS in mm/sec

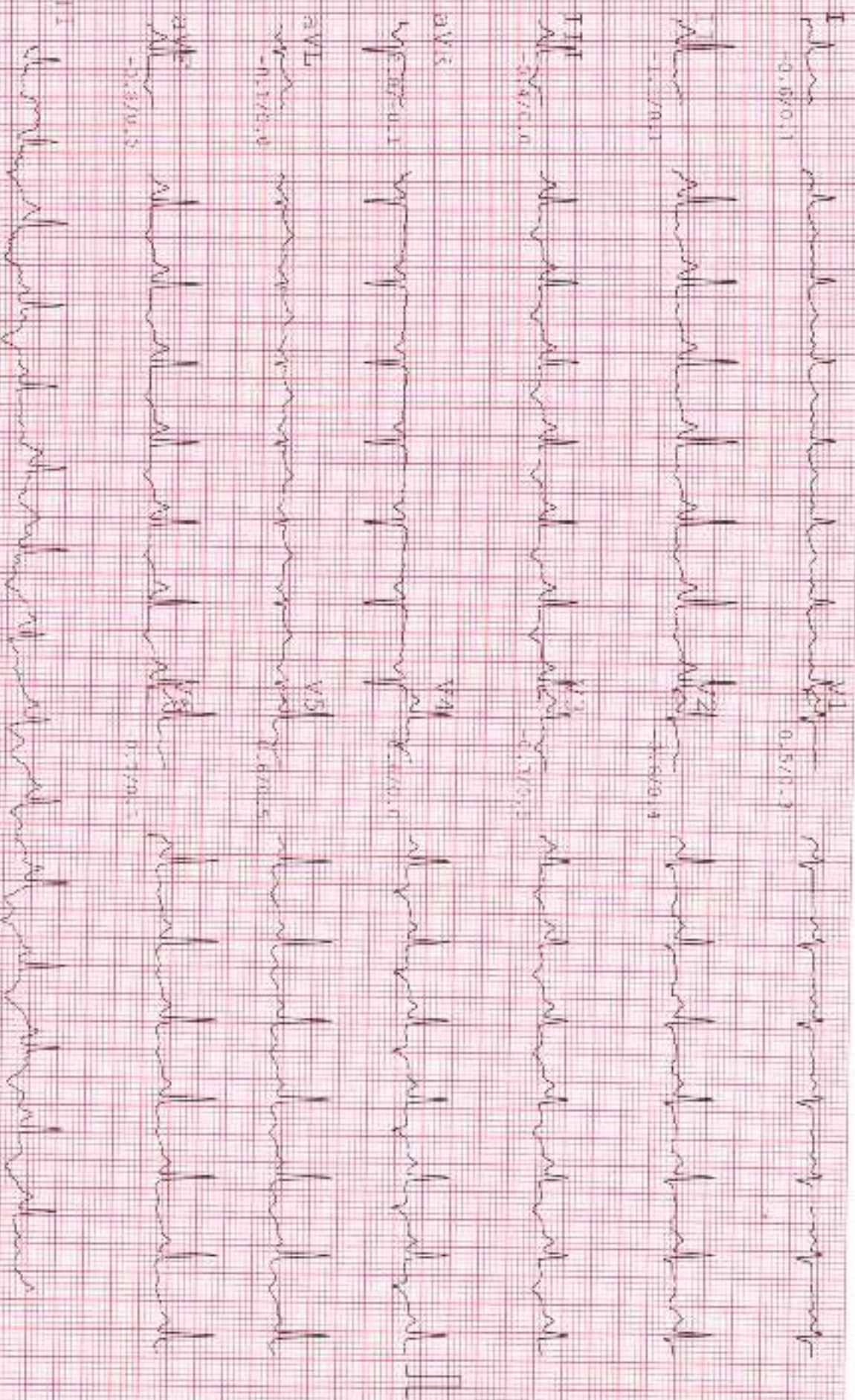

Seema

# DHS HOSPITAL

VASUKRUPUR, AHMEDABAD

NAME : SEEHA J  
AGE/GENDER : 22 YRS/FEMALE  
DATE/TIME : 23-11-2024 12:28

ID : 361  
BP : 124/94mmHg  
HR : 103bpm

PROTOCOL : Bruce  
STAGE : Exer : 2 / 7  
SPACE TIME : 02:42

Linked Median Report  
SERVD/GRADE : 2.50/12.0  
POST J at 90 msec

GAIN : 1X  
STL in mm  
STS in mm/sec



Seeha



# DHS HOSPITAL

WAISTRALPUR, AHMEDABAD

NAME : SEEMA J  
AGE/GENDER: 22 yrs/FEMALE  
DATE/TIME : 23-11-2024 12:28

ID: 381  
BP: 124/94mmHg  
HR: 106bpm

PROVOCOL : Bruce  
SPACE : Peak  
SPACE TIME: 00:06

Linked Median Report  
SPEED/GRADE: 2.50/12.0  
POST: J at 80 msec

GAIN: 1X  
STL in mm  
STS in mm/sec

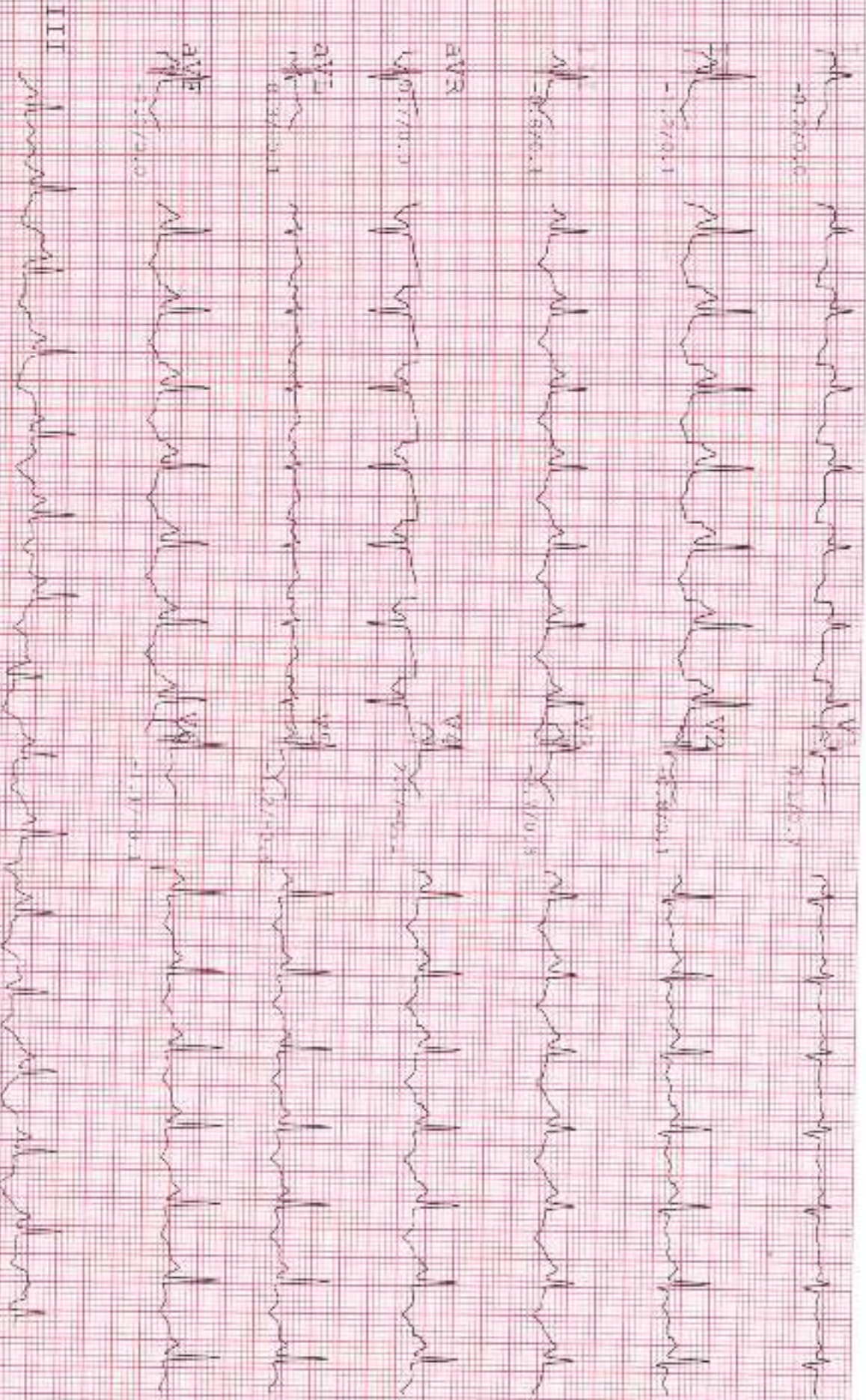

Seema

# DHS HOSPITAL

VASTRAPUR, AHMEDABAD

NAME : SEEMA J  
AGE/GENDER: 22 yrs/FEMALE  
DATE/TIME : 23-11-2024 12:28

ID: 181  
BP: 120/90mmHg  
HR: 81bpm

PROTOCOL : Brice  
STAGE : Recovery  
STAGE TIME: 01:00

12 Lead ECG Report  
SPEED/GRADE: 0.00/0.0  
PAPER J at 80 msec

GAIN: 1X  
STI, 10 mm  
STV 10 mm/sec



Seema

# DHS HOSPITAL

VASCO RAPUR, AHMEDABAD

NAME : SERMA J  
AGE/GENDER : 22 YRS/FEMALE  
DATE/TIME : 23-11-2024 12:28

ID : 381  
BP : 115/86mmHg  
HR : 74bpm

PROTOCOL : BRUCE  
STAGE : Recovery  
STAGE TIME : 02:00

12 Lead ECG Report  
SPEED/GRADE : 0.00/0.0  
PAPER at 80 msec

GAIN : 1X  
STL in mm  
STS in mm/sec

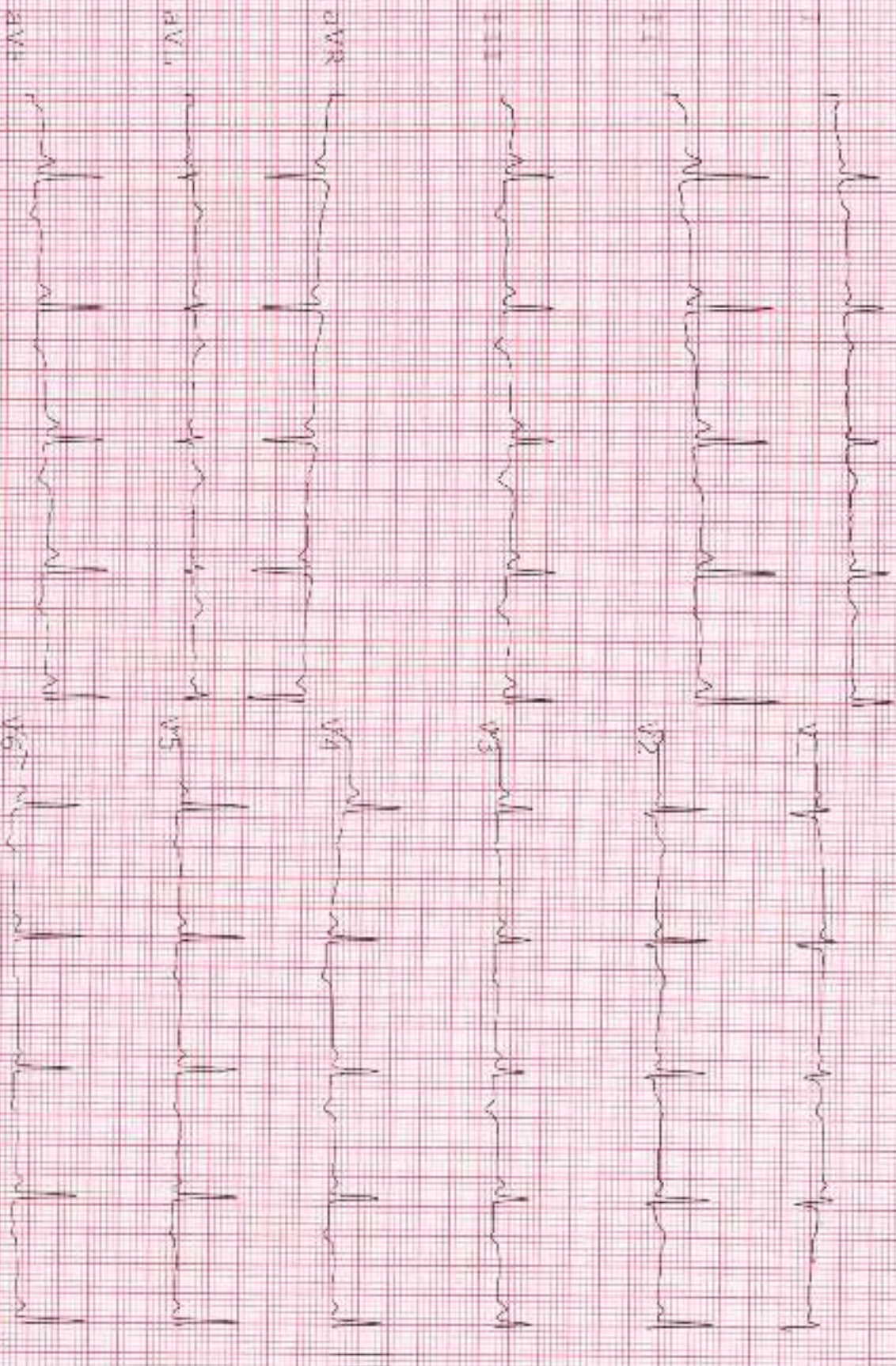

SERMA

# DHS HOSPITAL

VASTRA PUR, AHMEDABAD

NAME : SEEMA J  
AGE/GENDER : 22 yrs/FEMALE  
DATE/TIME : 23-11-2024 12:28

ID : 381  
BP : 110/80mmHg  
HR : 84bpm

PROVOCOL : Bruce  
STAGE : Recovery  
STAGE TIME : 03:00

Linked Median Report  
SPEED/GRADE : 0.00/0.0  
POST J at 80 msec

GAIN : 1X  
STL 10 mm  
STS 10 mm/sec

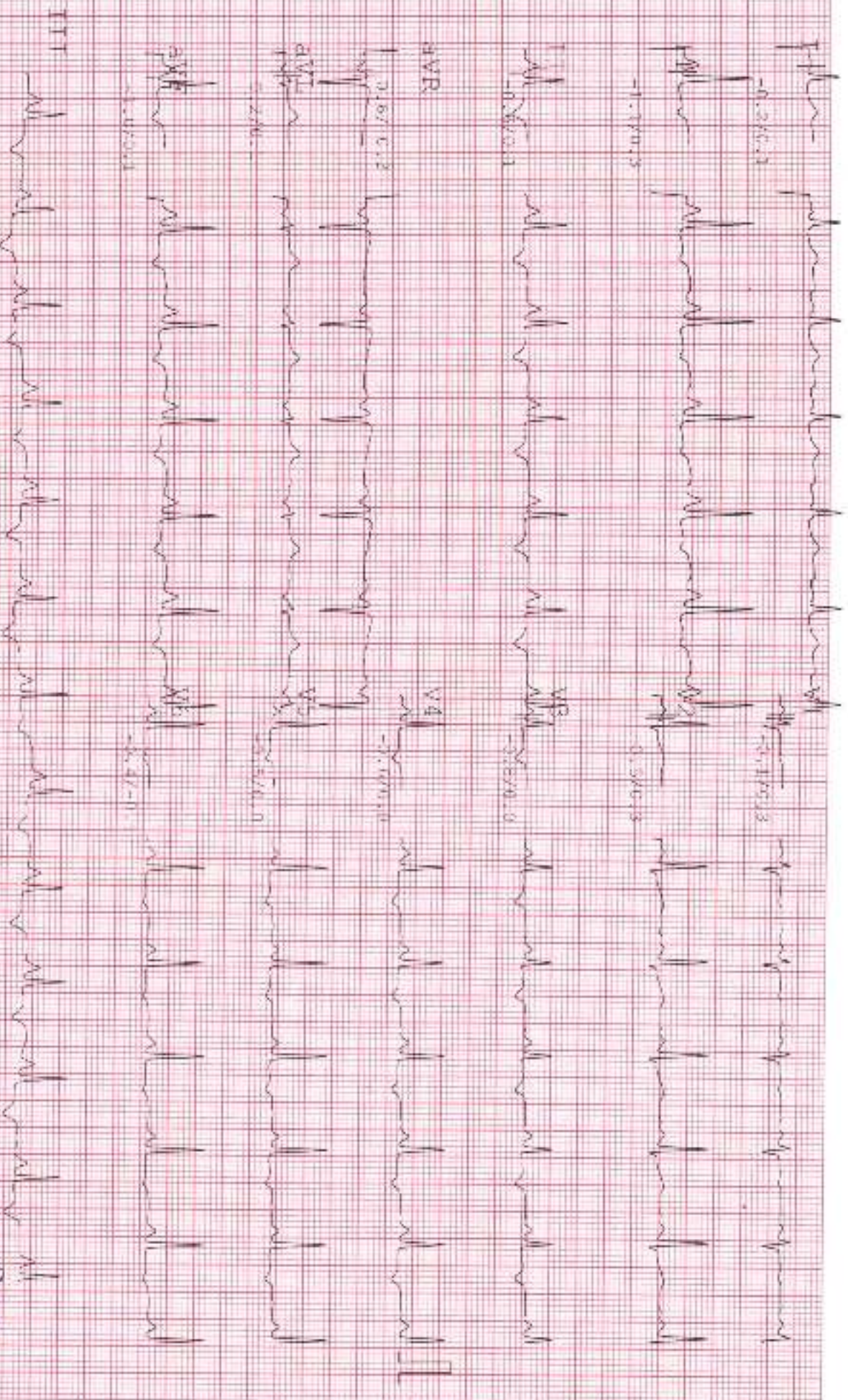

Seema

# DHS HOSPITAL

VAASIRAPUR, ANDHRA PRADESH

## Computerised Stress Test Report

NAME: SEEMA J  
 AGE/GENDER: 22 yrs/FEMALE

ID: 181  
 HEIGHT: 162 cm.

Summary report  
 WEIGHT: 62 Kg.

PROTOCOL: Bruce  
 DATE/TIME: 23-11-2024 12:28

REF. BY:  
 SMOKER: Non Smoker

Stage	Time	HR bpm	BP mmHg	Speed (mph) / G	Load	HR	II	V2	V5
Mini-Seco									
Supine	00:18	74	105/75	0.00/0.0	1.0	7.844	-0.5/0.3	0.0/0.0	-0.2/0.0
Standing	00:18	75	105/76	0.00/0.0	1.0	7.95	-0.6/0.3	-0.2/0.4	-0.3/0.0
Exercise	00:18	74	105/76	0.00/0.0	1.0	7.844	-0.7/0.5	0.1/0.3	-0.3/0.0
Exer : 1/1	01:00	100	114/84	1.70/10.0	4.5	11.4	-1.1/0.1	0.6/0.8	-0.5/0.5
Exer : 2/1	01:42	102	120/89	2.50/12.0	6.7	12.848	-1.2/0.5	0.5/0.4	-1.0/0.3
Peak	01:42	102	120/89	2.50/12.0	6.7	12.792	-1.2/0.1	-0.8/0.5	-1.2/0.4
Recovery	01:48	82	120/80	0.00/0.0	1.0	9.84	0.0/0.5	0.0/0.3	-0.1/0.1
Recovery	02:00	72	116/86	0.00/0.0	1.0	8.236	-0.9/0.3	-0.1/0.3	-0.5/0.5
Recovery	02:00	80	110/80	0.00/0.0	1.0	6.6	-1.2/0.3	-0.5/0.3	-0.5/0.0
Recovery	03:08	85	118/85	0.00/0.0	1.0	9.35	-1.0/0.4	-0.6/0.3	-0.5/0.4

Seema

<b>Patient Name</b>	SEEMA	<b>Patient ID</b>	UHID28146
<b>Age/Gender</b>	22 Years / F	<b>Study Date</b>	23-Nov-2024
<b>Referred By</b>		<b>Reported Date</b>	23-Nov-2024

**X – RAY CHEST PA VIEW:**

Both lung fields under vision appear normal.  
Cardiac size appears normal.  
Both costophrenic angles are clear.  
Hilar regions are normal.  
Both domes appear normal in position.  
Bony thorax under vision appears normal.



Dr. Sunny Shrivani  
MD Radiology REG-33548

**Date Reported: 23-Nov-2024**

This Report is done and digitally signed via Tele Radiology Done at Radiscan Diagnostic Ahmedabad. For any clinical discrepancy, please discuss with the Radiologist. This report is not valid for any medico-legal purposes