



Out Patient Assessment Form

Apollo Hospital, Bhopal

Place Patient Label Here
Mr. Krishna Kumar
If label not available, write Pt. Name UHID No. IP
No Age, Sex, Date, Name of Treating Physician

Date: **9/12/2023** Time: **11:41 Am.** Consultant Name: **Health checkup**

Pain Assessment						Nursing Assessment			
						Height: 182 cm	Weight: 105.3 kg	Pulse: 91/m	BP: 128/88 mmHg
						Allergies (if any): NO	Falls risk: Yes <input type="checkbox"/> No <input checked="" type="checkbox"/>		
						Oral hygiene: Poor <input type="checkbox"/> Fair <input checked="" type="checkbox"/> Good <input type="checkbox"/>			

Investigation Ordered
SpO2 - 98%
BCML - 31.8

Chief complains past medical / surgical history. Diagnosis, Treatment Plan, Current Medications & Follow - up advice :

Patient Education (Patient Is Briefed on Following) Cost May Vary In Course Of Disease			
Proposed Care Plan	Yes <input type="checkbox"/> No <input type="checkbox"/>	Expected Outcome :	Yes <input type="checkbox"/> No <input type="checkbox"/>
Expected Cost :	Yes <input type="checkbox"/> No <input type="checkbox"/>	Admission Advice :	Yes <input type="checkbox"/> No <input type="checkbox"/>
Consultant Signature	Date :		Time

Patient Name:	KRISHNA KUMAR MALVIYA	Patient ID:	ASHB.0000024243
Age:	35 Years	Sex:	M
Accession Number:	17101.123013188	Modality:	DX
Referring Physician:	Akhil Kumar Tiwari	Study:	CHEST
Study Date:	09-Dec-2023		

X-RAY CHEST (PA VIEW)

Mild prominence of bronco-vascular markings on either side- ? Mild Bronchitis.

The hila, mediastinum, bony thoracic cage and the diaphragmatic domes are normal.

The costophrenic and cardiophrenic angles are clear.

The cardiac silhouette is unremarkable.



DR. HARI SANTOSH
CONSULTANT RADIOLOGIST

Date: 09-Dec-2023 11:28:22



ULTRA SONOGRAPHY ABDOMEN

NAME	Mr. Krishna Kumar Malviya	UHID NUMBER:-	ASHIB.0000024243
REF. BY	ASHI.	DATE	09.Dec.2023
		AGE/SEX:-	35y/M

Liver:- is mildly enlarged (size- 16.4cm)and shows mild increase in echotexture. Portal and hepatic venous system appears normal. Intra and extra hepatic biliary radicals are not dilated.

Gall Bladder:- is normal in size and shape. Its lumen is echofree.

Pancreas is normal in size outline and echopattern.

Spleen is normal in size and echopattern.

Both kidneys are normal in size, shape and echogenicity. Central pelvicalyceal sinus and corticomedullary ratio are normal.

Right kidney measures:- 9.7x5.0cm

Left kidney measures:- 11.6x4.7cm

Urinary bladder is normal in shape and contour. Its wall is normal.

Prostate is normal in size and shape and echotexture. Estimated volume is- 25cc.

No evidence of ascites is seen.

IMPRESSION:- Sonography Study Reveals:-

- Mild hepatomegaly with grade- I fatty liver.

ADV:- Clinical Correlation.



DR. HARI SANTOSH
CONSULTANT RADIOLOGIST



Apollo Sage Hospital

Bhopal

Station
Telephone:**EXERCISE STRESS TEST REPORT**

Patient Name: MALVIYA, KRISHNA KUMAR
 Patient ID: ASHB HC 24243
 Height: 180 cm
 Weight: 104 kg

DOB: 15.06.1988
 Age: 35 yrs
 Gender: Male
 Race: Indian

Study Date: 09.12.2023
 Test Type: Treadmill Stress Test
 Protocol: BRUCE

Referring Physician: --
 Attending Physician: Dr Manish Kedia
 Technician: Imrat Singh Kurmi

Medications:

Medical History:

NONE

Reason for Exercise Test:
 Screening for CAD

Exercise Test Summary

Phase Name	Stage Name	Time in Stage	Speed [km/h]	Grade [%]	HR [bpm]	BP [mmHg]	Comment
PRETEST	SUPINE	00:14	0.00	0.00	77	120/80	
	STANDING	00:24	0.00	0.00	75	120/80	
	HYPERV.	00:11	0.00	0.00	75	120/80	
EXERCISE	WARM-UP	00:07	0.10	0.00	77	120/80	
	STAGE 1	03:00	2.80	10.00	112	130/80	
	STAGE 2	03:00	4.00	12.00	142		
RECOVERY	STAGE 3	02:17	5.50	14.00	171	150/80	
		02:45	0.00	0.00	116	120/80	

The patient exercised according to the BRUCE for 8:16 min:s, achieving a work level of Max. METS: 10.20. The resting heart rate of 71 bpm rose to a maximal heart rate of 171 bpm. This value represents 92 % of the maximal, age-predicted heart rate. The resting blood pressure of 120/80 mmHg, rose to a maximum blood pressure of 150/80 mmHg. The exercise test was stopped due to Target heart rate achieved.

Interpretation

Summary: Resting ECG: normal.

Functional Capacity: normal.

HR Response to Exercise: appropriate.

BP Response to Exercise: normal resting BP - appropriate response.

Chest Pain: none.

Arrhythmias: none.

ST Changes: none.

Overall impression: Normal stress test.

Conclusions

No Significant ST-T Changes Noted During Exercise & Recovery Stages,
 -Negative Stress Test.

Physician



Technician



09.12.2024 20:59

35 Years

Male

QRS : 86 ms
 QT / QTcBaz : 396 / 396 ms
 PR : 154 ms
 P : 114 ms
 RR / PP : 994 / 1000 ms
 P / QRS / T : 33 / -2 / -3 degrees

Normal sinus rhythm
 Normal ECG



Location:
 Room:
 Order Number:
 Indication:
 Medication 1:
 Medication 2:
 Medication 3:

Technician:
 Ordering Ph:
 Referring Ph:
 Attending Ph:

CE 0537

LOT D 736

60 bpm
 -- / -- mmHg

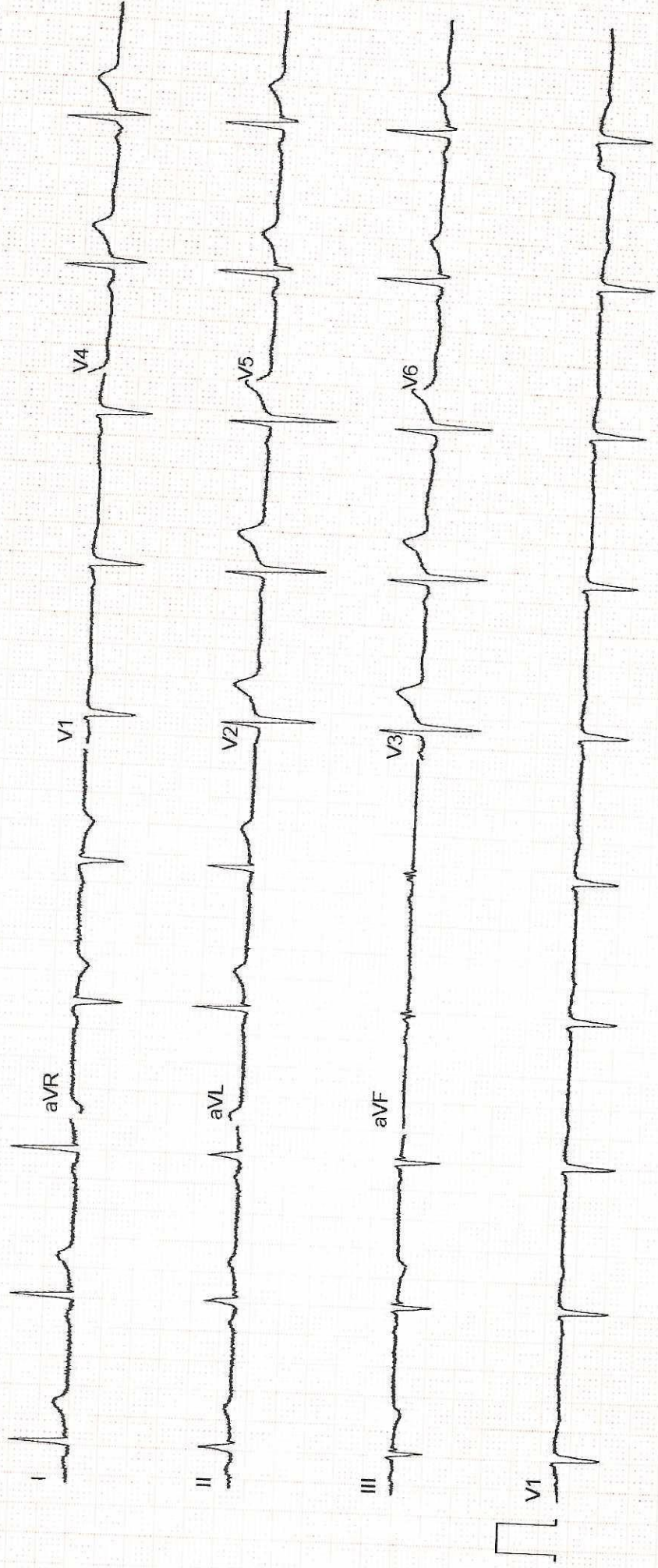

Dep. of Ophthalmology.

Mrs. Krishna Kumari.

85/M.

09/12/23

V_R 6/12 (P) - (BC).

Sub (P) -1.00 x 90° 6/6

(D) -1.00 x 90° 6/6

N_r — N₆ (BC).

AR -1.25 x 84
-1.5 x 80

