



भारत सरकार
Government of India



फरजाना बानो
Farjana Bano
जन्म वर्ष / Year of Birth : 1984
महिला / Female



2808 7363 7764

आधार - आम आदमी का अधिकार



भारतीय विशिष्ट पहचान प्राधिकरण
Unique Identification Authority of India

पता:
W/O: मुबारीक अली, वार्ड न09, रतन
नगर, रतन नगर, चूरु, रतन नगर,
राजस्थान, 331021

Address:
W/O: Mubarik Ali, ward no9, ratan
nagar, Ratan Nagar, Churu, Ratan
Nagar, Rajasthan, 331021

2808 7363 7764

1947
1800 300 1947

help@uidai.gov.in

www
www.uidai.gov.in

फरजाना

~~8502030886~~

8502030886

Female

19.03.2023 10:33:05
RAJASTHANI DIAGNOSTICS CENTRE
JHUNHUNU RAJ.

ASW CE

Location:
Order Number:
Visit:
Indication:
Medication 1:
Medication 2:
Medication 3:

Room:

77 bpm
mmHg

Technician:
Ordering Ph:
Referring Ph:
Attending Ph:

QRS : 86 ms
QT / QTcbaz : 408 / 461 ms
PR : 140 ms
P : 100 ms
RR / PP : 780 / 779 ms
P / QRS / T : 65 / 61 / 55 degrees

Normal sinus rhythm
Nonspecific ST abnormality
Abnormal ECG

425161

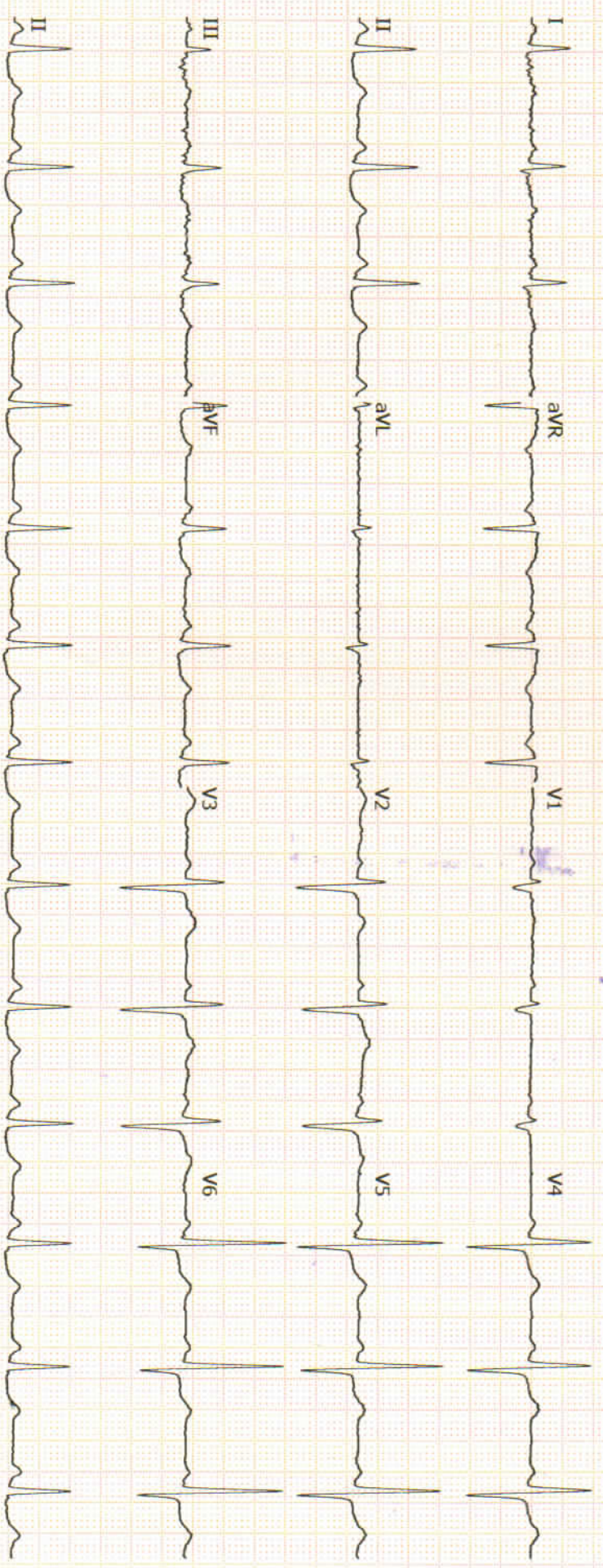

Unconfirmed



RAJASTHANI DIAGNOSTIC & MRI CENTRE

FULLY COMPUTERISED PATHOLOGY LABORATORY

MRI CT SCAN TMT SONOGRAPHY X-RAY ECG MAMMOGRAPHY

Hematology Analysis Report

First Name: FARZANA BANO
Last Name:
Gender: Female
Age:

Sample Type:
Department:
Med Rec. No.:

Sample ID: 2
Test Time: 2023/03/19 10:11
Diagnosis:

Parameter	Result	Ref. Range	Unit
1 WBC	4.74	4.00-10.00	10 ³ /uL
2 Neu%	47.8 ↓	50.0-70.0	%
3 Lym%	42.1 ↑	20.0-40.0	%
4 Mon%	7.7	3.0-12.0	%
5 Eos%	2.1	0.5-5.0	%
6 Bas%	0.3	0.0-1.0	%
7 Neu#	2.27	2.00-7.00	10 ³ /uL
8 Lym#	2.00	0.80-4.00	10 ³ /uL
9 Mon#	0.36	0.12-1.20	10 ³ /uL
10 Eos#	0.10	0.02-0.50	10 ³ /uL
11 Bas#	0.01	0.00-0.10	10 ³ /uL
12 RBC	3.94	3.50-5.50	10 ⁶ /uL
13 HGB	7.8 ↓	11.0-16.0	g/dL
14 HCT	23.6 ↓	37.0-54.0	%
15 MCV	60.0 ↓	80.0-100.0	fL
16 MCH	19.7 ↓	27.0-34.0	pg
17 MCHC	32.9	32.0-36.0	g/dL
18 RDW-CV	17.0 ↑	11.0-16.0	%
19 RDW-SD	41.8	35.0-56.0	fL
20 PLT	267	100-300	10 ³ /uL
21 MPV	7.2	6.5-12.0	fL
22 PDW	8.8 ↓	9.0-17.0	fL
23 PCT	0.193	0.108-0.282	%
24 P-LCR	19.1	11.0-45.0	%
25 P-LCC	51	30-90	10 ³ /uL

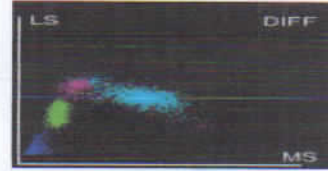
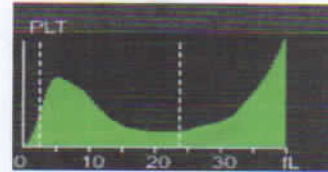
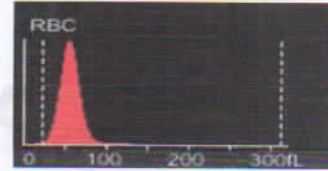
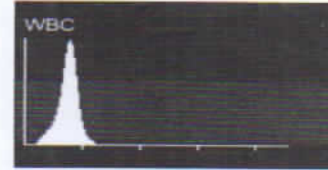

Mamta Khuteta

Dr. Mamta Khuteta
M D. (Path.)

RMC No. : 4720/16260

Submitter: Operator: admin Approver:
Draw Time: 2023/03/19 10:09 Received Time: 2023/03/19 10:09 Validated Time:
Report Time: Remarks:

*The Report is responsible for this sample only. If you have any questions, please contact us in 24 hours



आपताकालीन सेवाएं



THIS REPORT IS NOT VALID FOR MEDICO LEGAL PUROSE

B-110, Indra Nagar, Jhunjhunu (Raj.) Ph. No. 01592 294977



RAJASTHANI DIAGNOSTIC & MRI CENTRE

FULLY COMPUTERISED PATHOLOGY LABORATORY

MRI CT SCAN TMT SONOGRAPHY X-RAY ECG MAMMOGRAPHY



Laboratory Report

Name : **FARJANA BANO**
Age : **39** Gender : **FEMALE**
Ref. By Dr : **MEDI WHEELFULLY BODY HEALTH CHEKEP**

Sr. Number : **62270**
Invoice Date : **19-03-2023 10:20 AM**
Invoice Number : **2127**
Registration No.: **2128**
Sample On : **19-03-2023 10:20 AM**
Report On : **19-03-2023 03:31 PM**

Test Name	Observed Values	Reference Intervals	Units
ESR (Erythrocyte Sedimentation Rate)	10	< 20	mm/hr
BLOOD GROUPING (ABO & Rh)	O+ Positive		

HbA1c(Glycosylated hemoglobin)

Test Name	Observed Values	Reference Intervals	Units
HbA1c(Glycosylated hemoglobin)	4.50	< 5.8 % : Non Diabetic 5.8 - 6.6 % : Near Normal 6.7 - 7.6 % : Excellent 7.7 - 8.6 % : Good 8.7 - 9.6 % : Fair 9.7 - 10.6 % : Poor 10.7 - 11.6 % : Very Poor > 11.7 % : Out of Control	%
eAG (Estimated Average Glucose)	82.45		mg/dL
eAG (Estimated Average Glucose)	4.58		mmol/L

Test Name	Observed Values	Reference Intervals	Units
Blood Sugar Fasting	89.00	60--110	mg/dL
Blood Sugar PP	96.00	< 140	mg/dL

Nida
Dr. NIDA FAHMI
M.D.S. Pathology
Reg. No. A-4048

Mamta Khute
Dr. Mamta Khute
M.D. (Path.)
BMC No. : 4720/16260

TECHNOLOGIST

PATHOLOGIST

T&C: Reports is Not Valid For Medico Legal Purposes. * Identification and name of person is not our responsibility.

No part of this report should be reproduced for any purpose. * Interpret result after considering Age,sex effect of drug and other relevant factor.

THIS REPORT IS NOT VALID FOR MEDICO LEGAL PURPOSE

B-110, Indra Nagar, Jhunjhunu (Raj.) Ph. No. 01592 294977



RAJASTHANI DIAGNOSTIC & MRI CENTRE

FULLY COMPUTERISED PATHOLOGY LABORATORY

MRI CT SCAN TMT SONOGRAPHY X-RAY ECG MAMMOGRAPHY



Laboratory Report

Name : **FARJANA BANO**
Age : **39** Gender : **FEMALE**
Ref. By Dr : **MEDI WHEELFULLY BODY HEALTH CHEKEP**

Sr. Number : **62270**
Invoice Date : **19-03-2023 10:20 AM**
Invoice Number : **2127**
Registration No.: **2128**
Sample On : **19-03-2023 10:20 AM**
Report On : **19-03-2023 03:31 PM**

RENAL FUNCTION TEST

Test Name	Observed Values	Reference Intervals	Units
Blood Urea	23.00	13-45	mg/dL
Creatinine	0.85	0.4-1.4	mg/dL
Uric Acid	4.62	3.6-8.2	mg/dL
Calcium	10.69	8.5-11	mg/dL

Test Name	Observed Values	Reference Intervals	Units
Gamma glutamyl transferase (GGT)	34.00	< 50	U/L

Liver Function Test

Test Name	Observed Values	Reference Intervals	Units
S.G.O.T.	25.00	0-45	U/L
S.G.P.T.	31.00	0-45	U/L
Bilirubin(Total)	0.75	0.1-1.4	mg/dL
Bilirubin(Direct)	0.15	0-0.3	mg/dL
Bilirubin(Indirect)	0.60	0.1-0.9	mg/dL
Total Protein	6.98	6-8	mg/dL
Albumin	3.74	3.5-5	mg/dL
Globulin	3.24	3-4.5	mg/dL
A/G Ratio	1.15	0.5 - 1.2	g/dL
Alkaline Phosphatase	186.00	108-306	U/L

Nida
Dr. NIDA FAHMI
M.D.S. Pathology
Reg. No. A-4048

Mamta Khute
Dr. Mamta Khute
M.D. (Path.)
RMC No. : 4720/16260

TECHNOLOGIST

PATHOLOGIST

T&C: Reports is Not Valid For Medico Legal Purposes. * Identification and name of person is not our responsibility.

No part of this report should be reproduced for any purpose. * Interpret result after considering Age,sex effect of drug and other relevant factor.

आपताकालीन सेवाएँ

THIS REPORT IS NOT VALID FOR MEDICO LEGAL PURPOSE

B-110, Indra Nagar, Jhunjhunu (Raj.) Ph. No. 01592 294977



RAJASTHANI DIAGNOSTIC & MRI CENTRE

FULLY COMPUTERISED PATHOLOGY LABORATORY

MRI CT SCAN TMT SONOGRAPHY X-RAY ECG MAMMOGRAPHY



Laboratory Report

Name : **FARJANA BANO**
Age : **39** Gender : **FEMALE**
Ref. By Dr : **MEDI WHEELFULLY BODY HEALTH CHEKEP**

Sr. Number : **62270**
Invoice Date : **19-03-2023 10:20 AM**
Invoice Number : **2127**
Registration No. : **2128**
Sample On : **19-03-2023 10:20 AM**
Report On : **19-03-2023 03:31 PM**

LIPID PROFILE COMPLETE

Test Name	Observed Values	Reference Intervals	Units
Cholesterol	137.00	110-200	mg/dL
HDL Cholesterol	40.00	35-88	mg/dL
Triglycerides	93.00	40-165	mg/dL
LDL Cholesterol	78.40	0-150	mg/dL
VLDL Cholesterol	18.60	0-35	mg/dL
TC/HDL Cholesterol Ratio	3.42	2.5-5	Ratio
LDL/HDL Ratio	1.96	1.5-3.5	Ratio

Nida
Dr. NIDA FAHMI
M.D.S. Pathology
Reg. No. A-4048

TECHNOLOGIST

Mamta Khuteta
Dr. Mamta Khuteta
M.D. (Path.)
RMC No. : 4720/16260

PATHOLOGIST

T&C: This Reports is Not Valid For Medico Legal Purposes. * Identification and name of person is not our responsibility.

आपताकालीन सेवाए

THIS REPORT IS NOT VALID FOR MEDICO LEGAL PUROSE

B-110, Indra Nagar, Jhunjhunu (Raj.) Ph. No. 01592 294977



RAJASTHANI DIAGNOSTIC & MRI CENTRE

FULLY COMPUTERISED PATHOLOGY LABORATORY

MRI CT SCAN TMT SONOGRAPHY X-RAY ECG MAMMOGRAPHY



Laboratory Report

Name : **FARJANA BANO**
Age : **39** Gender : **FEMALE**
Ref. By Dr : **MEDI WHEELFULLY BODY HEALTH CHEKEP**

Sr. Number : **62270**
Invoice Date : **19-03-2023 10:20 AM**
Invoice Number : **2127**
Registration No.: **2128**
Sample On : **19-03-2023 10:20 AM**
Report On : **19-03-2023 03:31 PM**

T3,T4,TSH (THYROID PROFILE)

Test Name	Observed Values	Reference Intervals	Units
T3 (Total Triiodothyronine)	0.96	0.5--1.5 ng/ML	ng/ML
T4 (TotalThyroxine)	7.62	4.60-12.5 µg/dL	µg/dL
TSH (Thyroid Stimulating Hormone)	1.14	0.38 -- 5.5 µIU/mL	µIU/mL

Interpretation of TSH :-

Children

3.20 - 34.6 µIU/mL
0.70 - 15.4 µIU/mL
0.70 - 9.10 µIU/mL
0.70 - 6.40 µIU/mL

Pregnancy

1- 2 Days 0.30 - 4.50 µIU/mL 1st Trimester
3 - 4 Days 0.50 - 4.60 µIU/mL 2nd Trimester
15 Days - 5 Months 0.80 - 5.20 µIU/mL 3rd Trimester

5 Months - 20 Years **Interpretation of TSH :-** Sample Type : **Serum**

Test Performed by:-

Fully Automated Chemi Luminescent Immuno Assay (**ARCHITECT- i1000 PLUS**) Abbott USA

Remarks :

Primary malfunction of the Thyroid gland may result in excessive (hyper) or Low (hypo) release of T3 or T4. In additional, as TSH directly affect thyroid function, malfunction of the pituitary or the hypothalamus influences the thyroid gland activity.

Disease in any portion of the thyroid-pituitary-hypothalamus system may influence the level of T3 and T4 in the blood, in Primary Hypothyroidism, TSH levels are significantly elevated, while in secondary and tertiary hypothyroidism, TSH levels may be low. In addition, in Euthyroid sick syndrome, multiple alterations in serum thyroid function test findings have been recognized.

Nida Fahmi
Dr. NIDA FAHMI
M.D.S. Pathology
Reg. No. A-4048

Mamta Khuteta
Dr. Mamta Khuteta
M.D. (Path.)
RMC No. : 4720/16260

TECHNOLOGIST

PATHOLOGIST

T&C: Reports is Not Valid For Medico Legal Purposes. * Identification and name of person is not our responsibility.

आपताकालीन सेवाएँ
No part of this report should be reproduced for any purpose. * Interpret result after considering Age,sex effect of drug and other relevant factor.

THIS REPORT IS NOT VALID FOR MEDICO LEGAL PUROSE

B-110, Indra Nagar, Jhunjhunu (Raj.) Ph. No. 01592 294977



RAJASTHANI DIAGNOSTIC & MRI CENTRE

FULLY COMPUTERISED PATHOLOGY LABORATORY

MRI CT SCAN TMT SONOGRAPHY X-RAY ECG MAMMOGRAPHY



Laboratory Report

Name : **FARJANA BANO**
Age : **39** Gender : **FEMALE**
Ref. By Dr : **MEDI WHEELFULLY BODY HEALTH CHEKEP**

Sr. Number : **62270**
Invoice Date : **19-03-2023 10:20 AM**
Invoice Number : **2127**
Registration No.: **2128**
Sample On : **19-03-2023 10:20 AM**
Report On : **19-03-2023 03:31 PM**

URINE COMPLETE

Test Name	Observed Values	Reference Intervals	Units
PHYSICAL			
Quantity	20		ml
Colour	Yellow		
Appearance / Transparency	Clear		
Specific Gravity	1.025		
PH	5.5	4.5--6.5	
CHEMICAL			
Reaction	Acidic		
Albumin	Trace		
Urine Sugar	Nil		
MICROSCOPIC			
Red Blood Cells	Nil		/h.p.f.
Pus Cells	4--6		/h.p.f.
Epithelial Cells	2--5		/h.p.f.
Crystals	Nil		/h.p.f.
Casts	Nil		/h.p.f.
Bactria	Nil		/h.p.f.
Others			/h.p.f.
Test Name	Observed Values	Reference Intervals	Units
URINE SUGAR FASTING	Nil		
URINE SUGAR PP	Nil		

<<< END OF REPORT >>>

Nida
Dr. NIDA FAHMI
M.D.S. Pathology
Reg. No. A-4048

Mamta Khute
Dr. Mamta Khute
M.D. (Path.)
BMC No. : 4720/16260

TECHNOLOGIST

PATHOLOGIST

T&C: This Reports is Not Valid For Medico Legal Purposes. * Identification and name of person is not our responsibility.

No part of this report should be reproduced for any purpose. * Interpret result after considering Age,sex effect of drug and other relevant factor.

THIS REPORT IS NOT VALID FOR MEDICO LEGAL PURPOSE

B-110, Indra Nagar, Jhunjhunu (Raj.) Ph. No. 01592 294977



RAJASTHANI DIAGNOSTIC & MRI CENTRE

FULLY COMPUTERISED PATHOLOGY LABORATORY

MRI CT SCAN TMT SONOGRAPHY X-RAY ECG MAMMOGRAPHY

Patient ID		Patient Name	FARJANA BANO
Age	39Yrs.	Date	19-Mar-23
Gender	FEMALE	Ref Doctor	BOB MEDICAL HEALTH CHECK UP

X-RAY CHEST (PA)

Both lung fields appear normal in under view

No e/o consolidation or cavitations is seen.

Both costo-phrenic angles appear clear.

Cardiac size is within normal limits.

Both domes of diaphragm appear normal.

Bony thoracic cage & soft tissue shadow appear normal.

IMPRESSION :- NORMAL X-RAY CHEST (PA)

USK

DR. UMMED SINGH RATHORE
MD RADIODIAGNOSIS
RMC NO. - 34498/24812



आपताकालीन सेवाएं

THIS REPORT IS NOT VALID FOR MEDICO LEGAL PUPOSE

