



Rama Krishna Multispeciality Hospital

257-A, TALWANDI, KOTA (RAJ.) • Tel : 0744-3562955, M. 9414227325
www.ramakrishnahospital.com | Email : rxkota@gmail.com

Monika Bahwal

12/3/22

DOB - 24/6/90 Mob - 9695843289

P-80

SRV-961.

BP 110/70

HT 152cm

WT 65kg

BMI - 28

Chol - 290

Trig - 87

Aha 95cm

Via 6/6 Colours @

Revl - Normal

fit to join duty

M. B. B. B.

डॉ. मीनिका भार्गव
एम.बी.बी.एस., एम. डी.

रामाकृष्णा हॉस्पिटल
रजि. नं. 006311 / 22544

 भारत सरकार
 Government of India

 मोनिका बहवाल
 Monika Bahwal
 जन्म तिथि/ DOB: 27/06/1990
 महिला / FEMALE



9286 4392 1609

मेरा आधार, मेरी पहचान

ya

ya
 डा. यश भागव
 एम.बी.बी.एस.
 रामाकुंज्या हॉस्पिटल
 सजि. नं. 20382

 जाधर
 भारतीय विशिष्ट पहचान प्राधिकरण
 Unique Identification Authority of India

पता:
 D/O कमल किशोर बहवाल,
 195/88-डी, प्रताप नगर, जानकी देवी
 विद्यालय के पास, सांगानेर, सांगानेर,
 जयपुर,
 राजस्थान - 302033

Address:
 D/O Kamal Kishore Bahwal,
 195/88-D, Pratap Nagar, Near
 Janki Devi School, Sanganer,
 Sanganer, Jaipur,
 Rajasthan - 302033

9286 4392 1609

 1447
 help@uidai.gov.in
 www.uidai.gov.in

ya



GOOD HEALTH LAB

RAMAKRISHNA HOSPITAL

(UNIT OF DR. L.K. BHARGAVA & SONS HUF)



Patient Report			
Name:	MONIKA BAHWAL	PID:	2
Age :	30 Years	Gender:	Female
Dr. Name:	DR YASH	Sample Mode:	Whole Blood
		Sequence ID:	202203120002

Run Date: 12/03/2022

Printed ON: 12/03/2022 16:27:42

Parameter	Result	Flags	Units	Limits
WBC	9.1		$\times 10^3 / \mu\text{L}$	4-10
LYMP#	3		$\times 10^3 / \mu\text{L}$	1-5
MID#	0.5		$\times 10^3 / \mu\text{L}$	0.1-1.5
GRAN#	5.6		$\times 10^3 / \mu\text{L}$	2-7
LYMP%	33		%	20-40
MID%	5.8		%	3-15
GRAN%	61.2	H	%	40-60
RBC	4.42		$\times 10^6 / \mu\text{L}$	3.8-4.8
HGB	11.7	L	g/dL	12-15
HCT	31.1	L	%	36.1-44.3
MCV	70.3	L	fL	83-103
MCH	26.4	L	pg	27-32
MCHC	37.6	H	g/dL	31.5-34.5
RDW-CV	15.4		%	11.6-15.4
RDW-SD	39.5		fL	39-46
PLT	156		$\times 10^3 / \mu\text{L}$	150-410
MPV	9.4		fL	5.9-12.3
PCT	0.146	L	%	0.22-0.44
PDW	16		%	8.3-25
PLCR	41.6	H	%	16.3-36.3
PLCC	64.8		$\times 10^3 / \mu\text{L}$	--

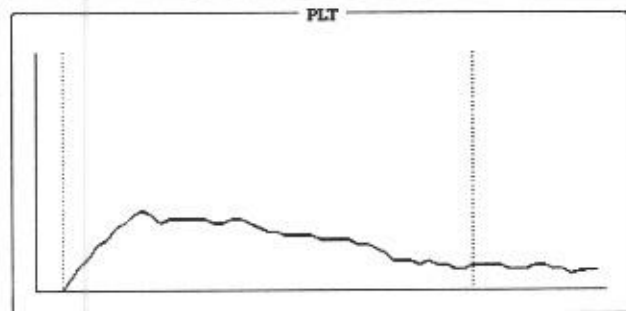
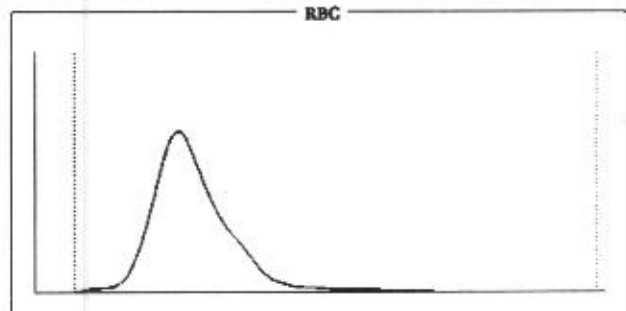
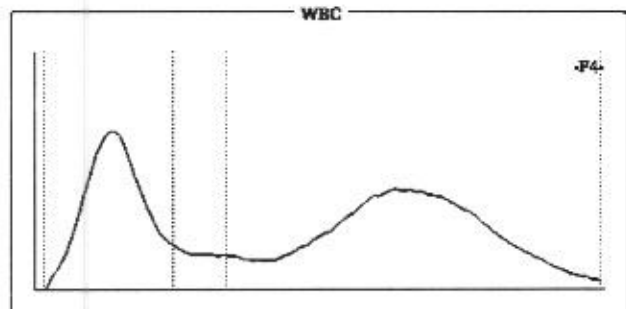

Histogram Flags:

?Large Immature Cells, ?Microcytosis, ?Hemolytic Anemia, ?Microcytic Anemia

Comments:

Signature of Technician

Dr. Preeti Pathak, MD (P.ith.)
 Reg. 24703/15880

Conditions of Reporting :

We use best of the kits from international Market & the quality control is done by putting up Fresh standard/Control with each running.
 The reported result are for information and for interpretation of the Referring Doctor only
 Results of tests may vary from laboratory to laboratory and also in some parameters time to time for the same patient.
 This report is not valid for any medico-legal purposes.
 Result of card test are limited by time of Reading the card.

Signature of Pathologist

257-A, Sheela Chaudhary Road, Talwandi, KOTA-5 (Raj.)

Tel 0744-3562955, Mob.: 9414227325, 9610209797 | E-mail : rxkota@gmail.com



GOOD HEALTH LAB

RAMAKRISHNA HOSPITAL

(UNIT OF DR. L.K. BHARGAVA & SONS HUF)



PATIENT'S NAME: MONIKA BAHWAL

AGE/SEX : 32 Years/Female

LAB NO. : 0173

DATE : 12/03/2022

REF. BY : Dr. YASH BHARGAVA

BIO-CHEMISTRY

Test Name	Test Results	Normal Range
Serum Total Protein A/G Ratio		
Total Proteins	6.90 g/dL	6.0-8.5
Albumin	4.10 g/dL	3.4-5.0
Globulin	2.80 g/dL	2.3-3.5
A/G Ratio	1.46:1	1.0-2.3
Serum Bilirubin		
Test Interval	Test Value	Unit Typical Reference
Total Bilirubin	0.60	mg/dL 0.0 - 1.0
Direct Bilirubin	0.10	mg/dL 0.0 - 0.25
Indirect Bilirubin	0.50	mg/dL 0.2 - 1.0

ORGAN PANEL

Lipid Profile

TEST	TEST VALUE	UNIT	NORMAL VALUE
Serum Cholesterol	181.0	mg/dL	130-200 mg%
Triglyceride	106.0	mg/dL	Up to 150 mg%
HDL Cholesterol	41.0	mg/dL	30-70 mg%
LDL Cholesterol	118.0	mg/dL	Up to 150 mg%
VLDL Cholesterol	22.0	mg/dL	Up to 80 mg%
Total Cholesterol/HDL Ratio	4.41		0.0-4.97
LDL/HDL Cholesterol Ratio	2.87		0.0-3.55

Signature of Technician

Conditions of Reporting :

We use best of the kits from international Market & the quality control is done by putting up Fresh standard/Control with each running.
The reported result are for information and for interpretation of the Referring Doctor only
Results of tests may vary from laboratory to laboratory and also in some parameters time to time for the same patient.
This report is not valid for any medico-legal purposes.
Result of card test are limited by time of Reading the card.

257-A, Sheela Chaudhary Road, Talwandi, KOTA-5 (Raj.)

Tel 0744-3562955, Mob.: 9414227325, 9610209797 | E-mail : rxkota@gmail.com

प्रीती पाठक
RMC 247/13

Dr. Preeti Pathak, MD. (P:th.)
Reg. 24703/15880

Signature of Pathologist



GOOD HEALTH LAB

RAMAKRISHNA HOSPITAL

(UNIT OF DR. L.K. BHARGAVA & SONS HUF)



PATIENT'S NAME: MONIKA BAHWAL

AGE/SEX : 32 Years/Female

LAB NO. : 0173

DATE : 12/03/2022

REF. BY : Dr. YASH BHARGAVA

HAEMATOLOGY

Test Name	Test Results	Normal Range
Blood Group Rh Factor		
TEST	RESULT	
BLOOD GROUP	= B	
Rh FACTOR	= POSITIVE	

BIO-CHEMISTRY

Test Name	Test Results	Normal Range
Blood Sugar Fasting	93.00 mg/dL	70.00-110.00 mg/dL
Serum for Gamma Glutamyl Transferase	30.00 U/L	9.00-52.00 U/L
Serum Alkaline Phosphatase	149.00 IU/L	0.00-270.00 IU/L
URIC ACID	3.9 mg/dl	2.3 - 6.1 (Female) 3.6 - 8.2 (Male)
Aspartate-Aminotransferase (AST/SGOT)	13.00 IU/L	0.00-38.00 IU/L
Alanine-Aminotransferase (ALT/SGPT)	12.00 IU/L	0.00-40.00 IU/L
Creatinine	0.74 mg/dL	0.70-1.30 mg/dL
BUN	19.00 mg/dL	15.00-45.00 mg/dL

Signature of Technician

Conditions of Reporting :

We use best of the kits from international Market & the quality control is done by putting up Fresh standard/Control with each running.
The reported result are for information and for interpretation of the Referring Doctor only
Results of tests may vary from laboratory to laboratory and also in some parameters time to time for the same patient.
This report is not valid for any medico-legal purposes.
Result of card test are limited by time of Reading the card.

257-A, Sheela Chaudhary Road, Talwandi, KOTA-5 (Raj.)

Tel 0744-3562955, Mob.: 9414227325, 9610209797 | E-mail : rxkota@gmail.com

Dr. Preeti Pathak, MD. (Path.)
Reg. 24703/15880

Signature of Pathologist



GOOD HEALTH LAB

RAMAKRISHNA HOSPITAL

(UNIT OF DR. L.K. BHARGAVA & SONS HUF)



PATIENT'S NAME: MONIKA BAHWAL

AGE/SEX : 32 Years/Female

LAB NO. : 0173

DATE : 12/03/2022

REF. BY : Dr. YASH BHARGAVA

OTHER

Glycosylated Hb (HbA1C)

TEST	VALUE	REFERENCE VALUE
HBA1C	5.4 %	Excellent Control < 5.5% Good Control : 5.5 to 7.0% Fair Control : 7.00 to 8.00% Poor Control : > 8.0 %

NOTE :- HbA1C is done on the spot with the latest Nycocard Reader 2, a test based on spectral reflectance. The assay used here is boronate affinity. Remember, the HbA1C is not the same as the glucose level. It is far superior to the blood glucose reading & it gives an average reading for the past 8-12 weeks.

Signature of Technician

Conditions of Reporting :

We use best of the kits from international Market & the quality control is done by putting up Fresh standard/Control with each running.
The reported result are for information and for interpretation of the Referring Doctor only
Results of tests may vary from laboratory to laboratory and also in some parameters time to time for the same patient.
This report is not valid for any medico-legal purposes.
Result of card test are limited by time of Reading the card.

257-A, Sheela Chaudhary Road, Talwandi, KOTA-5 (Raj.)

Tel 0744-3562955, Mob.: 9414227325, 9610209797 | E-mail : rxkota@gmail.com

Dr. Preeti Pathak
RMC 24703

Dr. Preeti Pathak, MD. (P th.)
Reg. 24703/15880

Signature of Pathologist



GOOD HEALTH LAB

RAMAKRISHNA HOSPITAL

(UNIT OF DR. L.K. BHARGAVA & SONS HUF)



PATIENT'S NAME: MONIKA BAHWAL

AGE/SEX : 32 Years/Female

LAB NO. : 0173

DATE : 12/03/2022

REF. BY : Dr. YASH BHARGAVA

CLINICAL PATHOLOGY

Urine-Routine Examination

PHYSICAL & CHEMICAL		REFERENCE VALUE
Colour	: Pale Yellow	
Apperance	: Clear	Clear
Reaction (pH)	: 5.7	4.5 - 6.5
Sp. Gravity	: 1.015	1.000 - 1.035
Albumin	: Nil	Negative
Glucose	: Nil	Negative
MICROSCOPIC		
RBC	: Absent	1-2 /HPF
WBC	: Absent	1-2 /HPF
Epit.Cells	: Absent	1-2 /HPF
Crystals	: Nil	
Cast	: Nil	
Other	: Nil	

Signature of Technician

Conditions of Reporting :

We use best of the kits from international Market & the quality control is done by putting up Fresh standard/Control with each running.
The reported result are for information and for interpretation of the Referring Doctor only
Results of tests may vary from laboratory to laboratory and also in some parameters time to time for the same patient.
This report is not valid for any medico-legal purposes.
Result of card test are limited by time of Reading the card.

257-A, Sheela Chaudhary Road, Talwandi, KOTA-5 (Raj.)

Tel 0744-3562955. Mob.: 9414227325, 9610209797 | E-mail : rxkota@gmail.com

Dr. Preeti Pathak, MD. (Path.)
Reg. 24703/15880

Signature of Pathologist



GOOD HEALTH LAB

RAMAKRISHNA HOSPITAL

(UNIT OF DR. L.K. BHARGAVA & SONS HUF)



Name : MONIKA BAHWAL

LAB.NO. 02

Doctors Name : DR. YASH BHARGAVA

Date: 12/03/2022

BIO-CHEMISTRY

TEST	RESULT
BUN/CREATININE.. Ratio	25.67

Signature of Technician

Conditions of Reporting :

We use best of the kits from international Market & the quality control is done by putting up Fresh standard/Control with each running.
The reported result are for information and for interpretation of the Referring Doctor only
Results of tests may vary from laboratory to laboratory and also in some parameters time to time for the same patient.
This report is not valid for any medico-legal purposes.
Result of card test are limited by time of Reading the card.

257-A, Sheela Chaudhary Road, Talwandi, KOTA-5 (Raj.)

Tel 0744-3562955, Mob.: 9414227325, 9610209797 | E-mail : rxkota@gmail.com

प्रती पाठक
RMC 24703

Dr. Preeti Pathak, MD. (Path.)
Reg. 24703/15880

Signature of Pathologist



GOOD HEALTH LAB

RAMAKRISHNA HOSPITAL

(UNIT OF DR. L.K. BHARGAVA & SONS HUF)



PATIENT'S NAME: MONIKA BAHWAL

AGE/SEX : 32 Years/Female

LAB NO. : 0173

DATE : 12/03/2022

REF. BY : Dr. YASH BHARGAVA

ULTRA SONOGRAPHY

SONOGRAPHY FOR WHOLE ABDOMEN

LIVER: Appears normal in size, non-tender with smooth & regular contour. Parenchymal echopattern appears homogeneous. The IHBR & hepatic vein radicals are not dilated. No Evidence of focal echopoor / echorich lesion. Portal vein diameter is normal 10 mm. Lumen appears echofree with normal wall echoes. CBD diameter is normal 04 mm.

GALL BLADDER: Gall bladder is physiologically distended & is normal in size, shape & contour. Walls are smooth & regular with Normal thickness. There is no evidence of cholelithiasis. The Murphy's sign is negative.

PANCREAS: Normal in size, shape, contour there is no evidence of focal lesion. Pancreatic duct is not dilated. Pancreatic substance show homogeneous parenchymal echopattern. Paraortic lymph nodes & SMA appear normal.

SPLEEN: Normal in size & echopattern. Vessels seen in Splenic hilum are not dilated.

KIDNEYS: Appear normal in size, shape, position, contour, cortical echogenicity & pelvi calyceal system. The corticomedullary demarkation is fair & ratio appears normal. There is no evidence of hydronephrosis / nephrolithiasis.

Size right kidney 100 mm. X 80 mm.

Size left kidney 102 mm. X 78 mm.

URINARY BLADDER: Bladder walls are smooth & normal in thickness. There is no evidence of mass/stone in the lumen. Bladder Capacity appears normal & post void Residual volume is not significant.

Signature of Technician

Conditions of Reporting :

We use best of the kits from international Market & the quality control is done by putting up Fresh standard/Control with each running. The reported result are for information and for interpretation of the Referring Doctor only. Results of tests may vary from laboratory to laboratory and also in some parameters time to time for the same patient. This report is not valid for any medico-legal purposes. Result of card test are limited by time of Reading the card.

257-A, Sheela Chaudhary Road, Talwandi, KOTA-5 (Raj.)

Tel 0744-3562955, Mob.: 9414227325, 9610209797 | E-mail : rxkota@gmail.com

Dr. Preeti Pathak, MD. (Path.)
Reg. 24703/15880

Signature of Pathologist



GOOD HEALTH LAB

RAMAKRISHNA HOSPITAL

(UNIT OF DR. L.K. BHARGAVA & SONS HUF)



PATIENT'S NAME: MONIKA BAHWAL

AGE/SEX : 32 Years/Female

LAB NO. : 0173

DATE : 12/03/2022

REF. BY : Dr. YASH BHARGAVA

UTERUS: Uterus is anteverted / retropositioned and non gravid.
----- Uterine musculature shows normal echo-pattern with normal endometrial echoes which are central. Cervix is normal with closed internal os.

ADNEXAE: There is no evidence of mass/cystic lesion.

OVARIES: Both the ovaries are normal in size, shape & contour.
----- There is no evidence of mass/ cystic lesion.
Size R.O.=20 * 22 mm L.O. 23 * 24 mm.

SPECIFIC: No evidence of retroperitoneal mass or free fluid in
----- peritoneal cavity and cul de sac.

IMPRESSION: Ultrasonographic findings are suggestive of normal
===== study.

M. Pathak
डॉ. मोनिका भार्गव
एम.बी.बी.एस., एम. डी.
रामकृष्णा हॉस्पिटल
रजि. नं. 006311 / 22544

Yash

Signature of Technician

Conditions of Reporting :

We use best of the kits from international Market & the quality control is done by putting up Fresh standard/Control with each running.
The reported result are for information and for interpretation of the Referring Doctor only
Results of tests may vary from laboratory to laboratory and also in some parameters time to time for the same patient.
This report is not valid for any medico-legal purposes.
Result of card test are limited by time of Reading the card.

257-A, Sheela Chaudhary Road, Talwandi, KOTA-5 (Raj.)

Tel 0744-3562955, Mob.: 9414227325, 9610209797 | E-mail : rxkota@gmail.com

Dr. Preeti Pathak, MD. (Path.)
Reg. 24703/15880

Signature of Pathologist

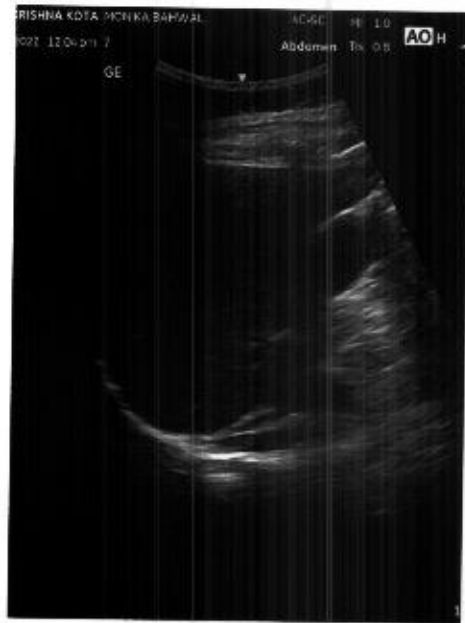



GOOD HEALTH LAB

RAMAKRISHNA HOSPITAL

(UNIT OF DR. L.K. BHARGAVA & SONS HUF)



PATIENT'S NAME: MONIKA BAHWAL

AGE/SEX : 32 Years/Female

LAB NO. : 0173

DATE : 12/03/2022

REF. BY : Dr. YASH BHARGAVA

RADIO-DIAGNOSIS

X-RAY CHEST PA VIEW

1. Both the lung fields are clear. Bronchovascular markings are within normal limits.
2. Both the hilar shadows are of normal size and shape, density.
3. Heart shadows appears central, normal in size and shape.
4. Trachea is in midline.
5. Both the domes of diaphragm are clear and sharp.
6. Both the C.P. angles are clear.
7. Bony cage and soft tissue shadows are normal.

IMPRESSION : Normal chest radiograph.

=====

Jyoti
डॉ. ज्योति भार्गव
M.B.B.S., D.N.B.

Signature of Technician

Conditions of Reporting :

We use best of the kits from international Market & the quality control is done by putting up Fresh standard/Control with each running.
The reported result are for information and for interpretation of the Referring Doctor only
Results of tests may vary from laboratory to laboratory and also in some parameters time to time for the same patient.
This report is not valid for any medico-legal purposes.
Result of card test are limited by time of Reading the card.

257-A, Sheela Chaudhary Road, Talwandi, KOTA-5 (Raj.)

Tel 0744-3562955, Mob.: 9414227325, 9610209797 | E-mail : rxkota@gmail.com

Dr. Preeti Pathak, MD. (Path.)
Reg. 24703/15880

Signature of Pathologist

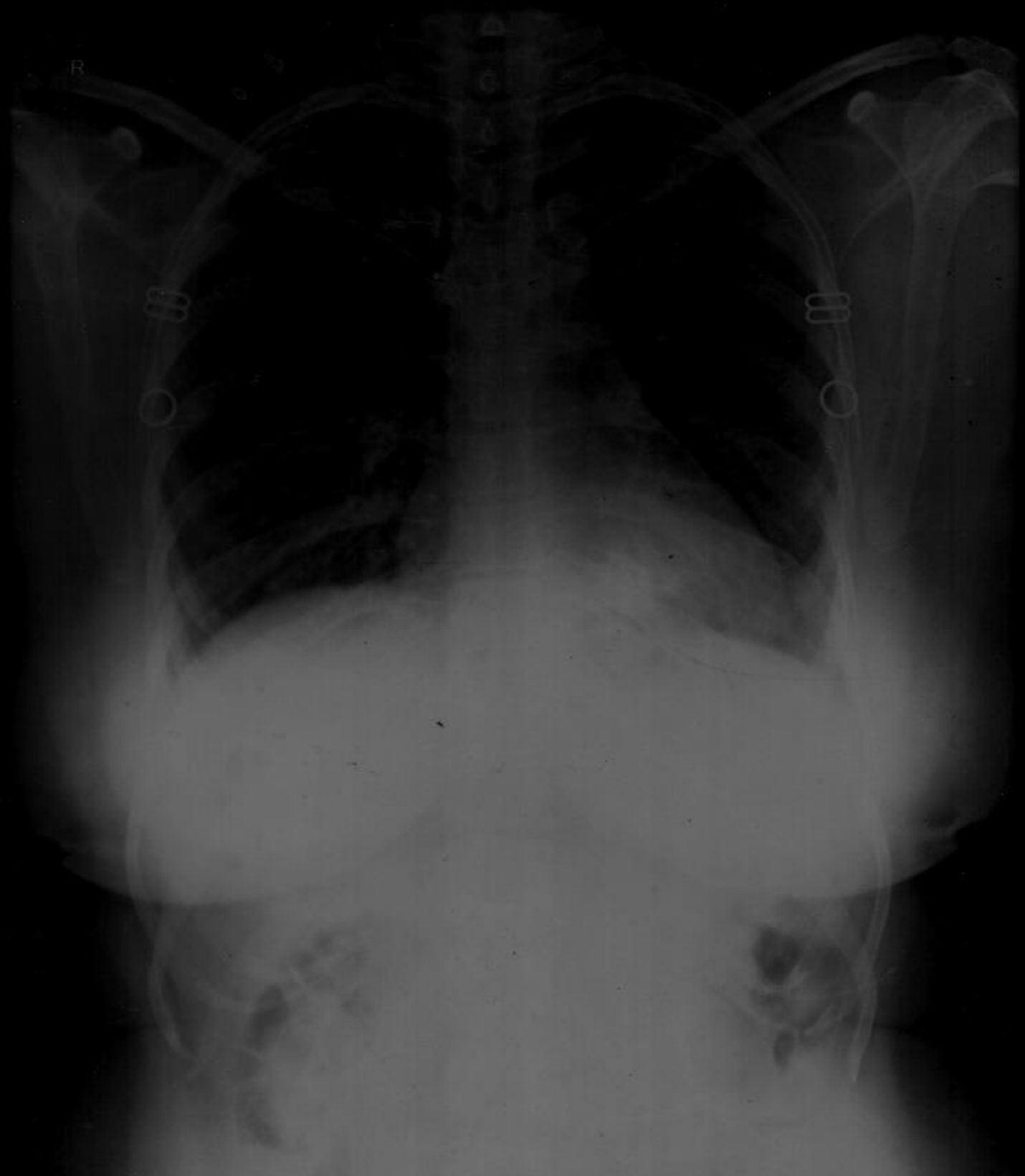

MONIKA DR YASH 12-03-2022 F 1959201 CHEST.FRN P->A
RAMA KRISHNA HOSPITAL 257-A, SHEELA CHAUDRY ROAD, TALWANDI KOTA (RAJ.)

GOOD HEALTH LAB

RAMA KRISHNA HOSPITAL KOTA
Patient Information

ID: 001320

Name: MONIKA BAHMAL

Age: 31 Gender: F

Religion: N

Case: N

Time/Date: 12:52:39 12/03/22

ECG Settings

Printing Mode: AUTO 3

Gain: 10 mm/mV

Speed: 25mm/Sec

Filter: 0.5 - 35Hz

Notch: ON

Rhythm Lead: II

ALLENGERS PISCOS-A-103 (Ver-1.10) CG

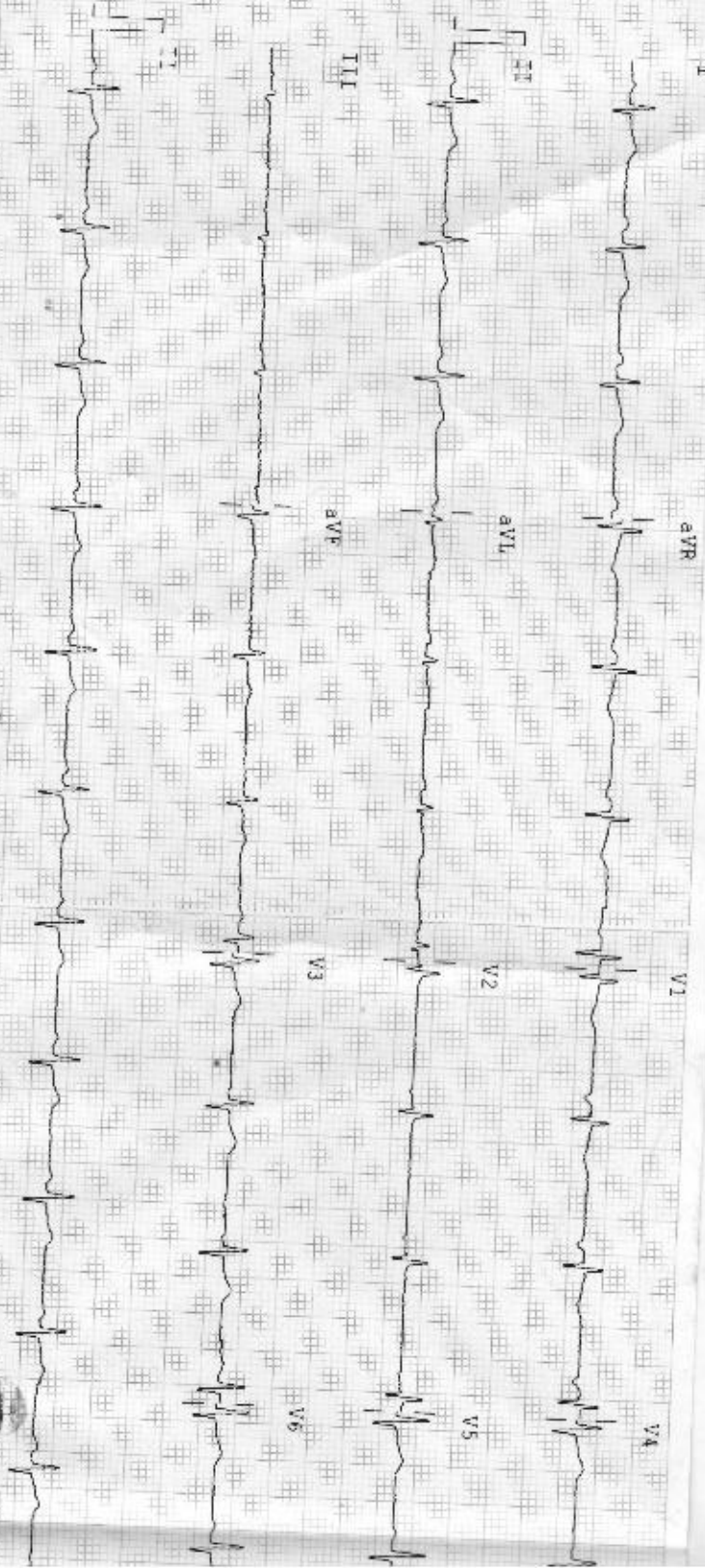

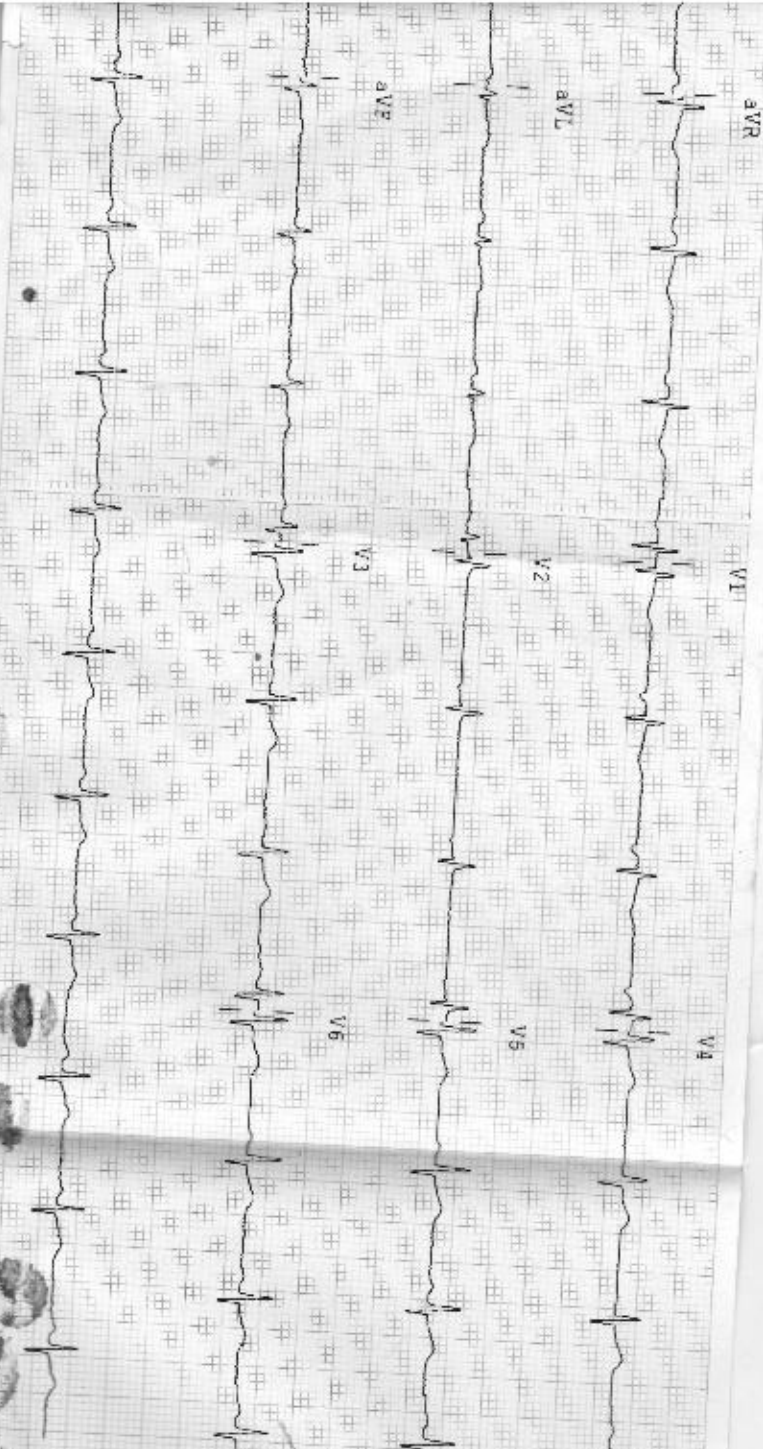

Observations :-

HR - 78 bpm
 R-R - 1768 ms
 P-R - 117 ms
 QRS - 106 ms
 QT-QTc - 326/372 ms
 P Axis - 47°
 R Axis - 79°
 T Axis - 36°

Indications :-

HR Normal
 Normal Sinus Rhythm
 Normal Electric Heart Axis

Remarks :-

Uncontrolled report

ARROW CE

nm
mshayani
 डॉ. मोनिका भार्गव
 एम.बी.बी.एस., एम.डी.
 रामाकृष्णा हॉस्पिटल
 रजि. नं. 006311 / 22544

212090 / MONIKA BAHWAL / 31 Yrs / F / 153 Cms / 65 Kg Date: 12-Mar-2022 Refd By: DR MONIKA Examined By:

Stage	Time	Duration	Speed(mph)	Elevation	METS	Rate	% THR	BP	RPP	PVC	Comments
Supine	00:18	0:18	00.0	00.0	01.0	108	57%	110/70	118	00	
Standing	00:52	0:34	00.0	00.0	01.0	102	54%	110/70	112	00	
HV	01:27	0:35	00.0	00.0	01.0	112	59%	110/70	123	00	
Warm Up	02:05	0:38	00.0	00.0	01.0	125	66%	110/70	137	00	
EXStart	03:12	1:07	01.0	00.0	01.0	147	78%	110/70	161	00	
BRUCE Stage 1	06:12	3:00	01.7	10.0	04.7	174	92%	120/80	208	00	
BRUCE Stage 2	09:12	3:00	02.5	12.0	07.1	192	102%	126/86	241	00	
BRUCE Stage 3	12:12	3:00	03.4	14.0	10.2	190	101%	130/90	247	00	
PeakEX	12:16	0:04	01.1	00.0	10.3	183	97%	130/90	237	00	
Recovery	13:16	1:00	01.1	00.0	04.2	155	82%	130/88	201	00	
Recovery	14:16	2:00	00.0	00.0	01.0	130	69%	128/86	166	00	
Recovery	15:16	3:00	00.0	00.0	01.0	126	67%	126/88	161	00	
Recovery	16:16	4:00	00.0	00.0	01.0	120	63%	122/82	146	00	
Recovery	17:16	5:00	00.0	00.0	01.0	120	63%	122/82	146	00	
Recovery	17:29	5:14	00.0	00.0	01.0	125	66%	122/82	152	00	

FINDINGS :

Exercise Time : 09:04
 Max HR Attained : 192 bpm (92% of Target 189)
 Max BP Attained : 130/90
 Max Workload Attained : 10.3 Good response to induced stress
 Test End Reasons : Test Complete. Heart Rate Achieved. Test Complete. Heart Rate Achieved

REPORT :

M. K. Bahwal
 Dr. Monika Bahwal
 000311 / 22544

Doctor: DR. VASH BHARGAVA

2/20/90 / MONIKA BAHWAL / 31 Yrs / F / 153 Cms / 65 Kg / HR : 108

Date: 12-Mar-2022 06:21:55 PM MLT:SI 1.0V/100mm 57% S/T/HR 99 150/70 mmHg Compared Medians: DLO On Monitor On HF Q05 Height: 59" Ht

ExTime: 00:00 - 00:00 mph: 0.9%
25mm/Sec: 10 Cms/mV

4X 60 ms Post J



PR 0.7
QR 0.8

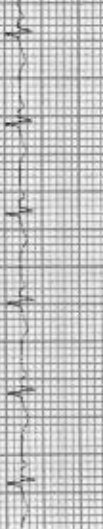

PR 0.5
QR 0.5

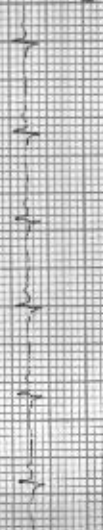

PR 0.9
QR 1.1

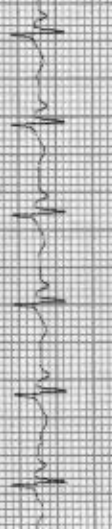

PR 1.0
QR 0.5



PR 0.2
QR 0.4

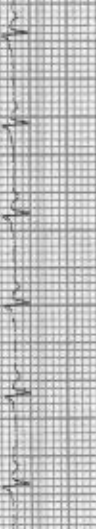

PR 0.7
QR 0.5



PR 0.8
QR 0.8

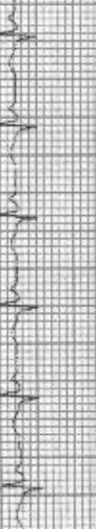

PR 0.8
QR 0.8



PR 0.8
QR 0.8



PR 0.7
QR 0.7



PR 0.8
QR 0.7



PR 0.5
QR 0.8



ECG STRIP: 001/2022/03/12/06:21:55

ADDITIONAL COMMENTS



232090 / MONIKA BAHWAL / 31 Yrs / F / 153 Cms / 65 Kg / HR : 102

Date: 12-Mar-2022 03:21:55 PM METR: 109/102 bpm 54% of THR UR: 110/70 mmHg Continued Meds: BLO ON NESH ON HF DS HELT 28 112

ESTIM: 00:00 0.0 m/s 0.9%
25 mm/Sec 1.0 cm/mV

4X 30 ms Post J

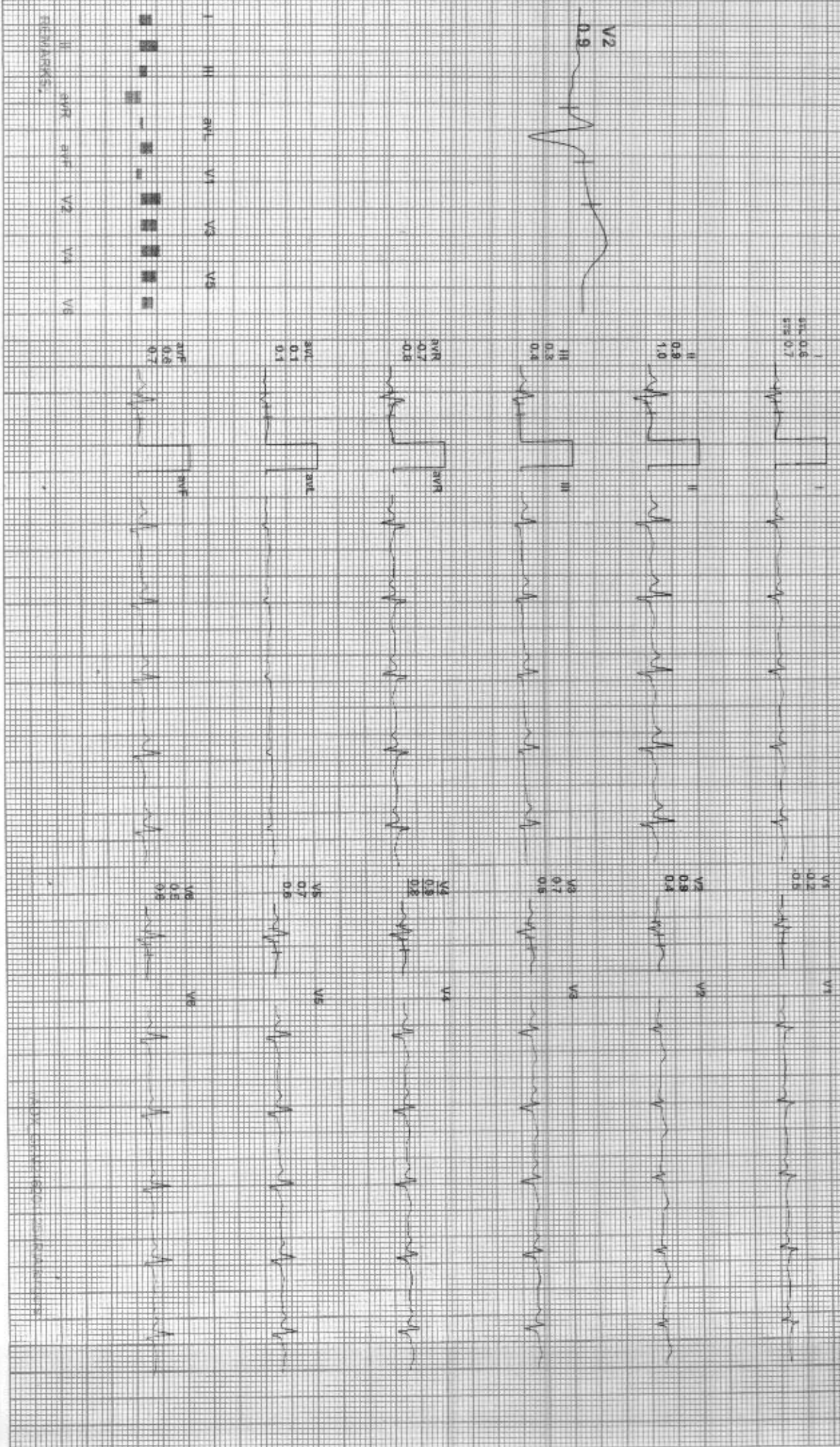

ECG MARKS:
I aVR aVL V1 V2 V3 V4 V5 V6 V7 V8 V9

DR. SURESH KUMAR

212090 / MONIKA BAHWAL / 31 Yrs / F / 153 Cms / 65 Kg / HR : 112

Date: 12-Mar-2022 03:21:53 PM MEIS: 1.0V 112 bpm 59% of IHR BP: 140/70 mmHg

ECG TIME: 00:00 0.0 mPR: 0.0%
25mm/Sec 1.0cm/mV

4X 80 ms Post J

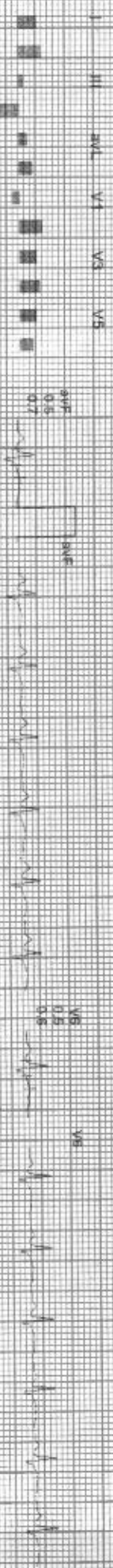
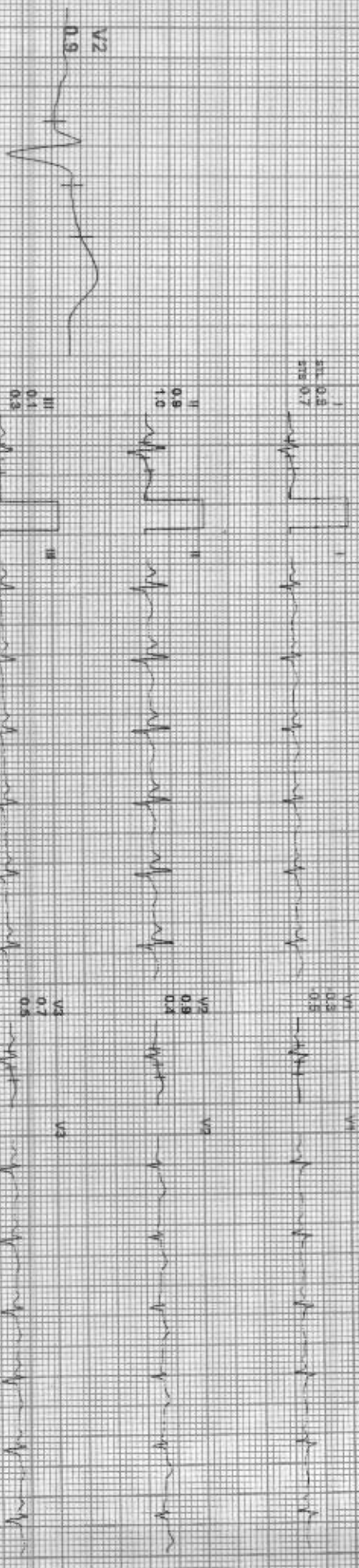

12 MAR 2022 03:21:53 PM

ECG TIME: 00:00 0.0 mPR: 0.0%
25mm/Sec 1.0cm/mV



2/20/90 / MONIKA BAHMAL / 31 Yrs / F / 153 Cms / 65 Kg / HR 125

Date: 12-MAR-1992 03:21:55 PM WILTS-1.01 125 bpm 68% of HR BP: 110/70 mmHg Combined Meds: B.C. On Noctn Chf. W 0.05 (w/ALF 50) M2

EXTIME: 00:00 0.0 (rpt) 0.0 (m) 25 mm/sec 1.0 cm/mV

4X 80 ms Post J

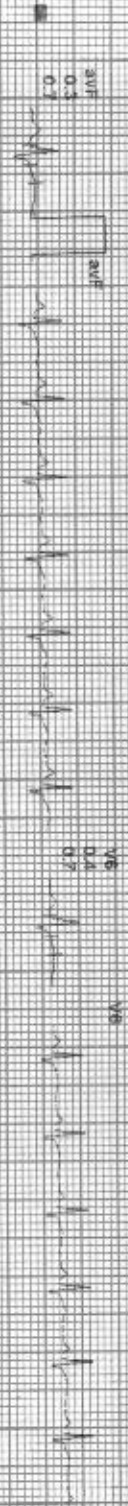
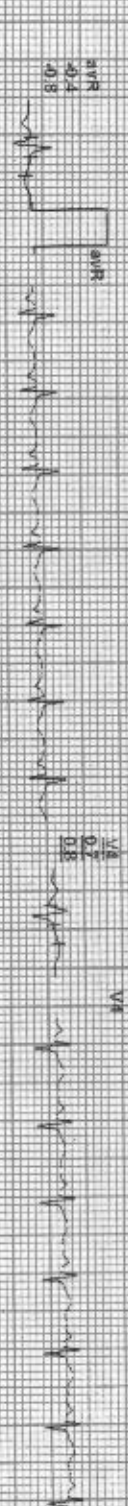
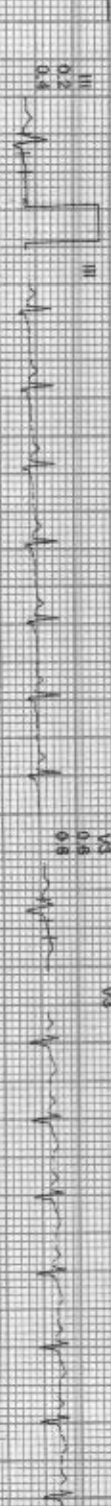
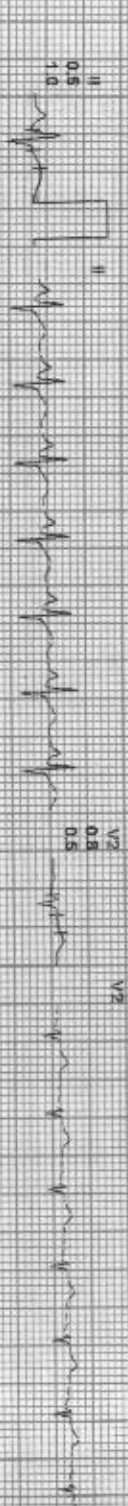

I II III aVR aVL aVF
 V1 V2 V3 V4 V5 V6
 0.5 0.5 0.5
 0.2 0.2 0.2
 0.1 0.1 0.1
 0.5 0.5 0.5
 0.2 0.2 0.2
 0.1 0.1 0.1

WILTS-1.01 125 bpm 68% of HR



212090 / MONIKA BAHWAL / 31 Yrs / F / 153 Cms / 65 Kg / HR : 147

Date: 12-Mar-2022 09:21:59 PM ME: JS 1.07 147 bpm (8% d) IHR BP: 110/70 mmHg Combined Median B/C On/Noch On/ H: 0.05 Hz/LF 35 Hz

EXTIME: 00:00 1.0 mPa 0.0K
25 mm/Sec 1.0 Cm/Div

4X 60 ms Post 3

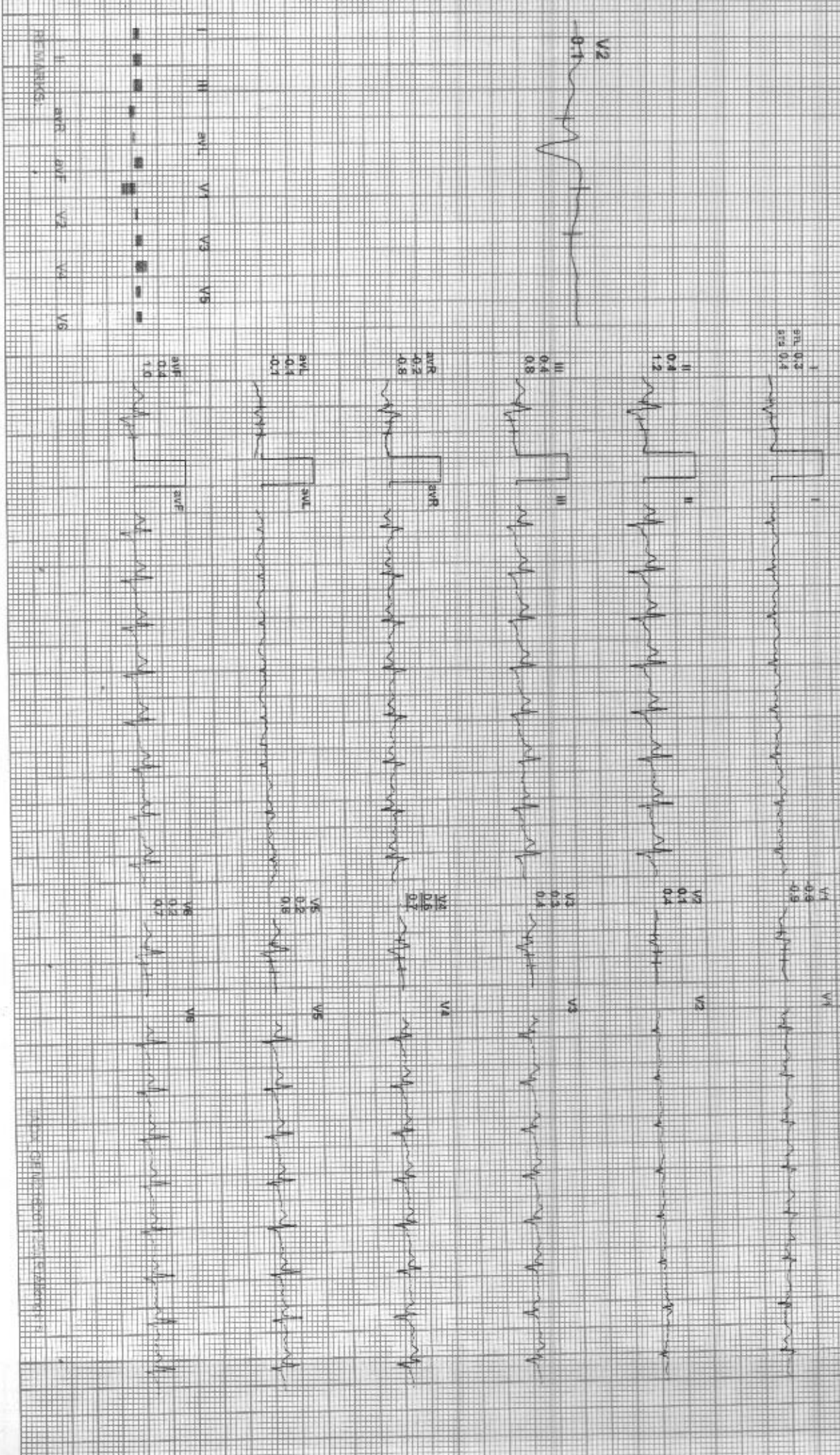

Good Health Lab

212090 / MONIKA BAHWAL / 31 Yrs / F / 153 Cms / 65 Kg / HR 174

Date: 12/09/2022 05:21:55 PM
4X 60 ms Post L

METS: 4.7/174 bpm 92% of LHR
CP: 120/80 mmHg
Combined Modifiers: SLC On, Noth On, HF 0.05, Hz/L 35, Hz

Ex Time: 03:01 1.7 mph, 10.0%
25 min/Sec 1.0 Cal/min

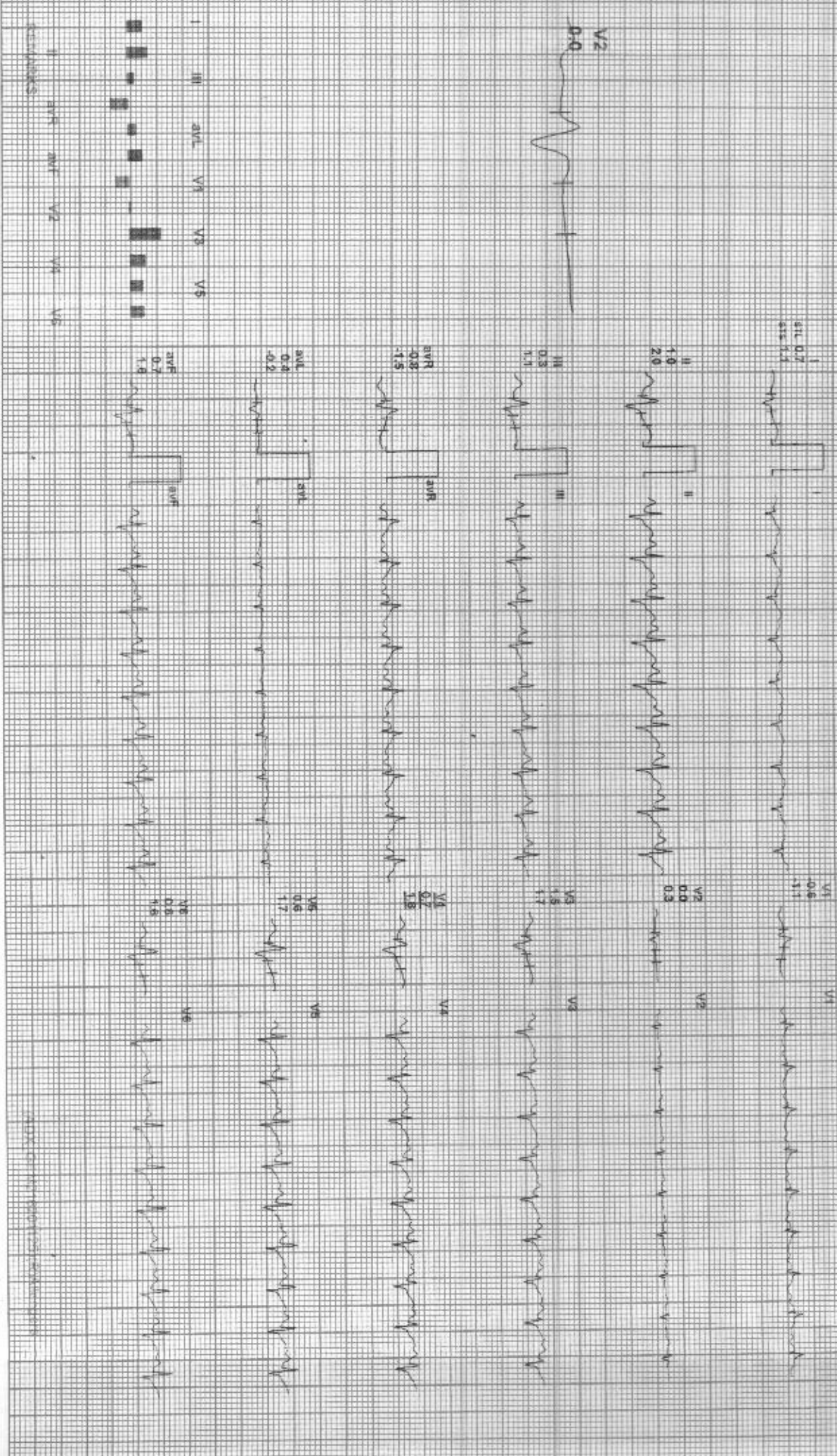

Doc of Dr. [Signature]

GOOD HEALTH LAB

BRUCE: Stage 2(3:00)

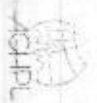

212090 / MOUNIKA BAHUVAL / 31 Yrs / F / 153 Cms / 65 Kg / HR 192

Date: 12 Mar 2022 03:21:56 PM METS: 7.31 182 bpm 102% of HR - BP: 126/88 mmHg

Ex Time: 08:00 2.5 mph, 12.0%
25 mm/Sec 1.0 Cm/mV

4X 60 ms Post V

I
aVL 0.6
aVR 1.2

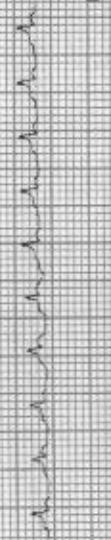
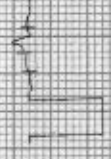

II
aVL 0.5
aVR 1.1



III
aVL 0.6
aVR 1.2



aVR
aVL 0.1
aVF 1.2



aVF
aVL 0.5
aVR 1.1



V1
aVL 0.1
aVR 0.4



II
1.2
1.2
2.3

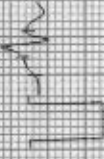

III
0.6
0.6
1.3



aVR
aVL 0.1
aVF 1.2



aVF
aVL 0.5
aVR 1.1



V1
aVL 0.1
aVR 0.4



III
0.6
0.6
1.3

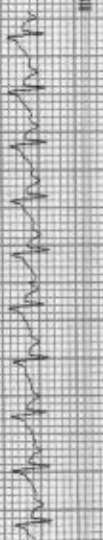

aVR
aVL 0.1
aVF 1.2



aVF
aVL 0.5
aVR 1.1



V1
aVL 0.1
aVR 0.4



aVR
0.9
0.9
1.7

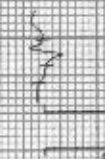

aVL
aVL 0.1
aVF 1.2



V1
aVL 0.1
aVR 0.4



V2
aVL 0.1
aVR 0.4

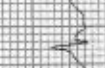

aVL
0.1
0.1
0.3

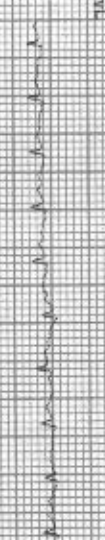

aVF
aVL 0.5
aVR 1.1



V1
aVL 0.1
aVR 0.4



aVF
0.9
0.9
1.7

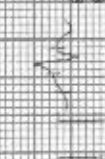

V1
aVL 0.1
aVR 0.4



V2
aVL 0.1
aVR 0.4



V3
aVL 0.1
aVR 0.4



V4
aVL 0.1
aVR 0.4



V5
aVL 0.1
aVR 0.4



ECG LEADS: I, II, III, aVR, aVL, aVF, V1, V2, V3, V4, V5, V6

ADDITIONAL COMMENTS

RC112

2120907/MONIKA BAHWAL / 31 Yrs / F / 153 Cms / 65 Kg / HR: 190

Date: 12-Mar-2022 03:21:55 PM METS: 10.2/ 180 bpm 101% of THR SP: 130/90 mmHg Combined Medians: R1C On: Netch On: H: 0.05 Hz/LF 35- Hz

4X 60 min Post J

ExTime: 09:00 - 9:40pm 14.0%
25 mm/Sec 1.00mm/mV

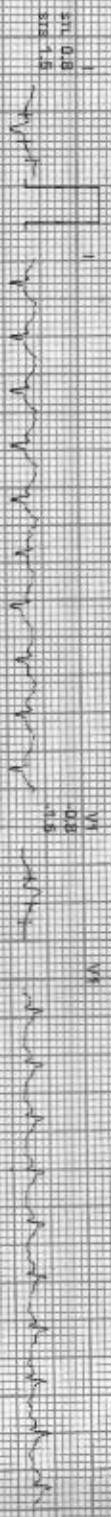

REMARKS

I II aVR aVL V1 V2 V3 V4 V5 V6

0027 09:00:00:130:14.0%:65



212090 / MONIKA BAHWAL / 31 Yrs / F / 153 Cms / 65 Kg / HR 183

Date: 12-Mar-2022 09:21:59 PM METS: 10.31 182 bpm 97% of THR Exp: 150/90 mmHg Combined Modems' PLC On' Natch On' HF: 0.05 Hz/Up 3% Hz

EXTIME: 00:05 1.1 mph 0.0% 25 mm/Sec 1.0 Cm/mV

4X 60 ms Post J

AVL 0.8
AVR 1.5

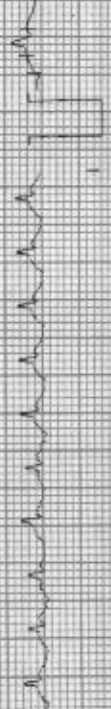

V1 0.8
V2 1.5



II 2.3
III 4.2

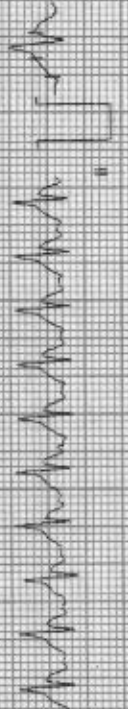

V3 0.5
V4 0.8



II 1.5
III 2.8

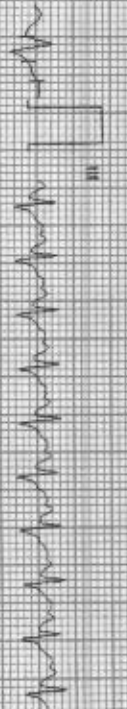

V5 4.4
V6 2.3

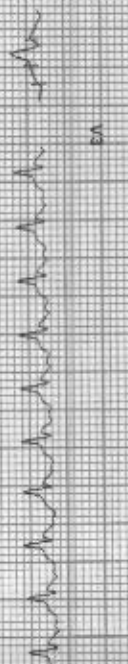

AVR 4.8
AVL 2.8

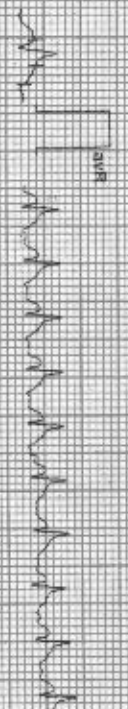

V7 5.8
V8 2.2

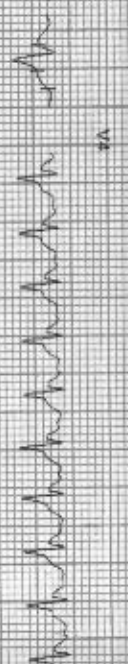

AVL 0.8
AVR 0.7

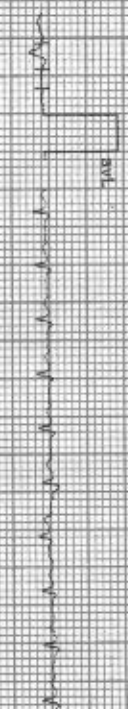

V9 1.8
V10 3.1

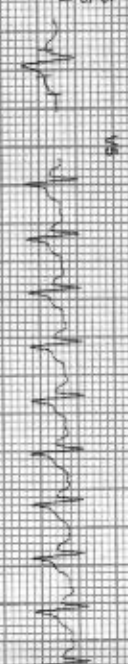

AVR 1.8
AVL 2.6

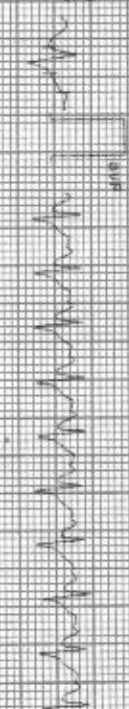

V11 1.2
V12 2.8



ECG RECORDING
AVR AVR V2 V4 V6
AVL AVL V3 V5 V6

GOOD HEALTH LAB

GOOD HEALTH LAB

212090 / MONIKA BAIHWAL / 31 Yrs / F / 153 Cms / 65 Kg / HR : 155

Date: 12-Mar-2022 09:21:55 PM METS: 4.27 155 bpm 62% of THR BP: 130/88 mmHg Computer Mediasis BLC On North Ori. H: 0.05 Hz: LF 35 Hz

4X 60 ms Paper

Recovery(1:00)

ACIPD

ExTime: 09:04 1.3 mph 0.0%
25 mm/Sec 1.0 cm/mv

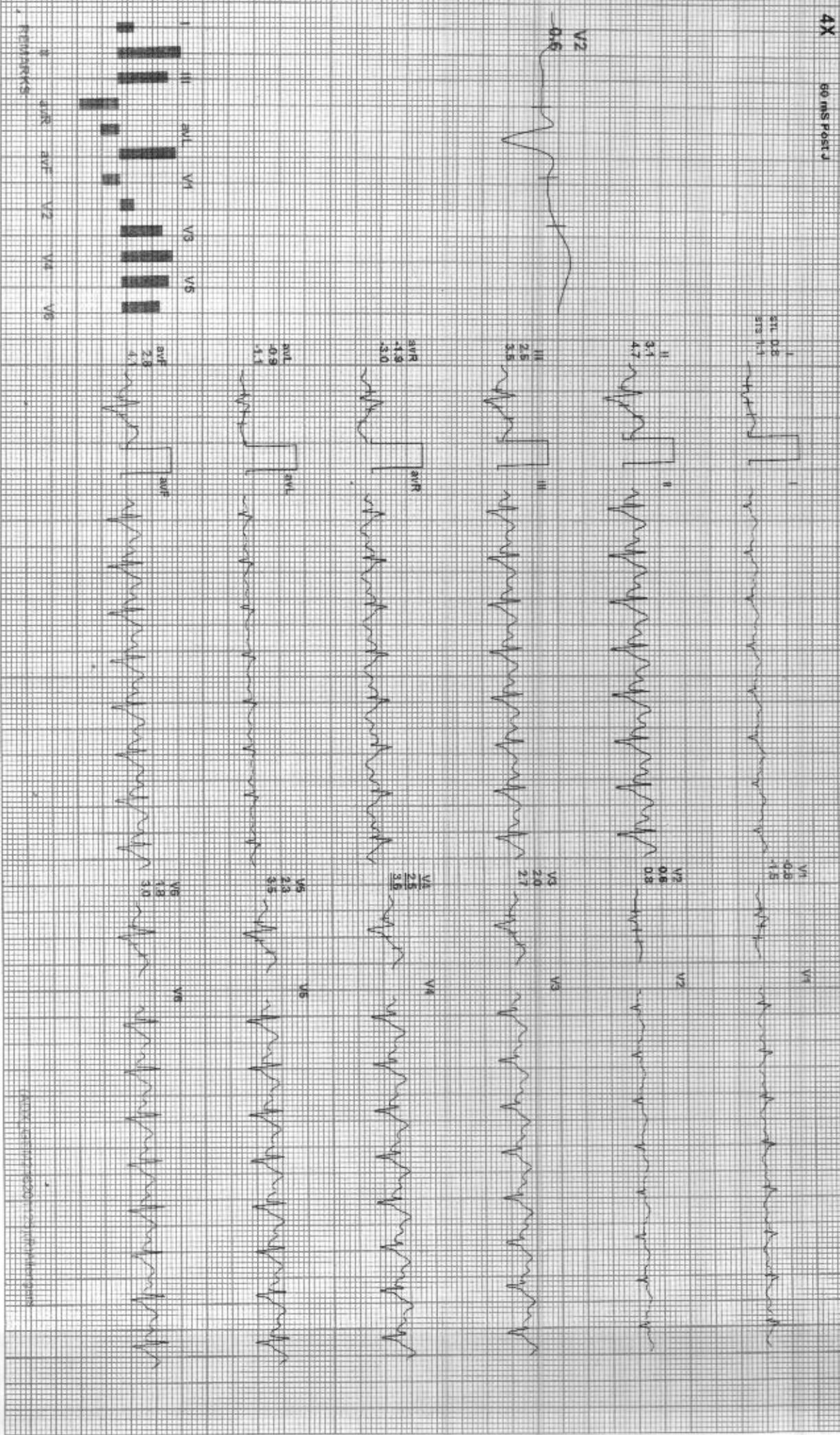

212099 / MONIKA BAHMAL / 31 Yrs / F / 153 Cms / 65 Kg / HR 130

Date: 12-Mar-2022 03:21:55 PM MEIS: 1301 130 BPM 69% S1 HR BP: 129/86 mmHg Combined Mediana, BLD CR / NODCM CR. H: 0.05 Hz/25. 25. Hz

Extim: 09:04 0.0 mPa, 00% 25 mm/Sec 1.0 Cm/mV

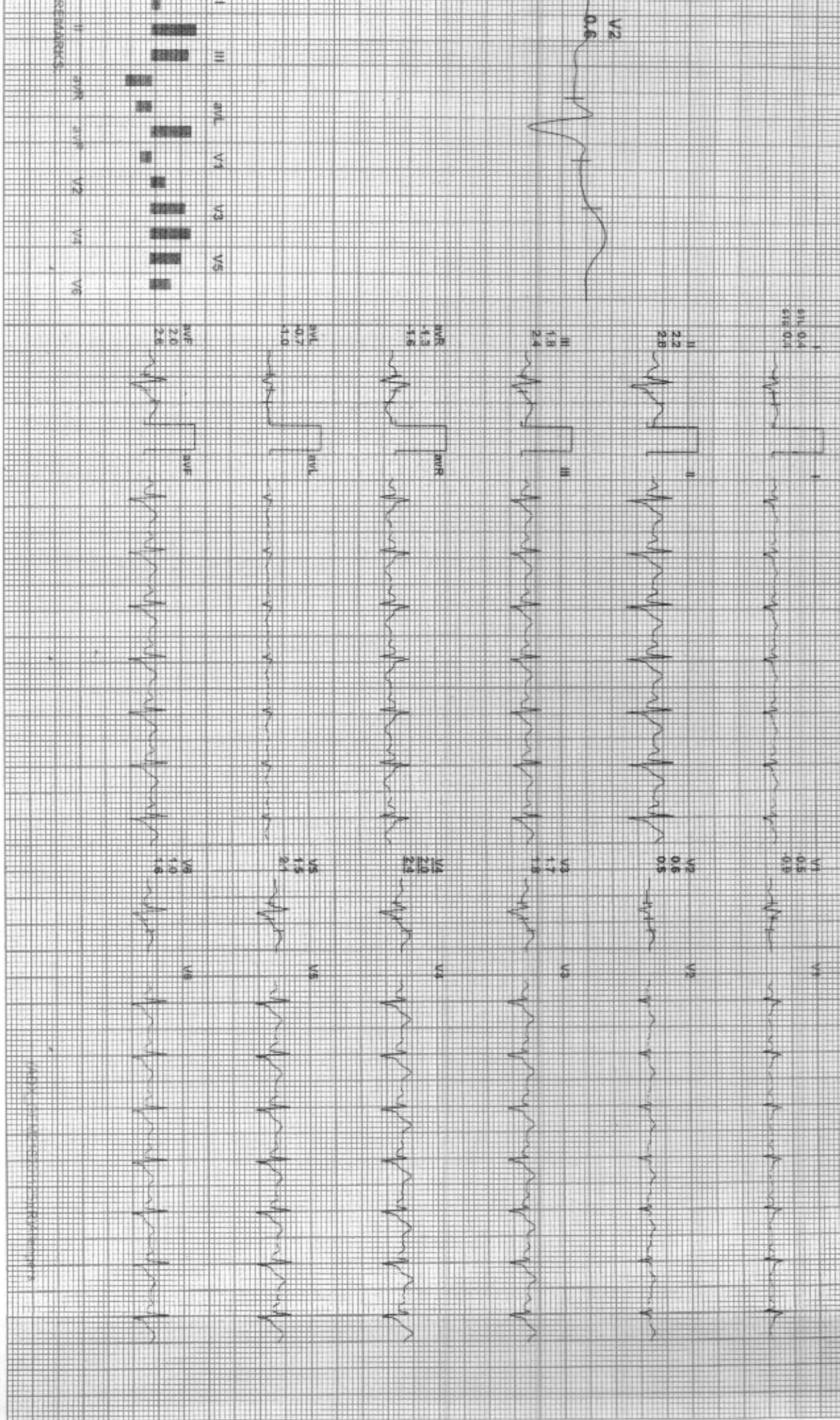

ACIP



212090 / MONIKA BAHWAL / 31 Yrs / F / 153 Cms / 65 Kg / HR : 126

Date: 12-Mar-2022 09:21:56 PM Hct: 1.0 / 126 bpm 67% of THR BP: 128/86 mmHg Cont'd Meds: BLD Cr: Hct: 0.05 Hb: 35 Ht: 126

4X 30 ms Post U

ExTime: 09:04 0.0 mVh 0.0%
25 mm/Sec 1.0 Cm/mV

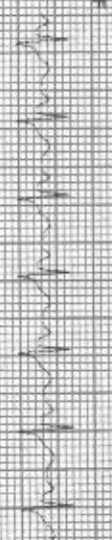
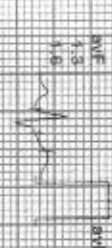
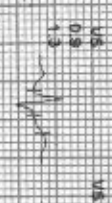
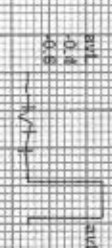
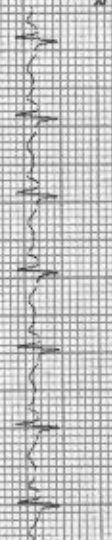
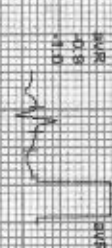
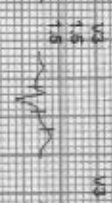
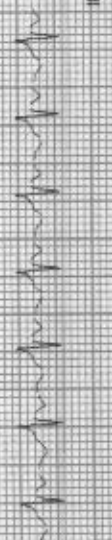
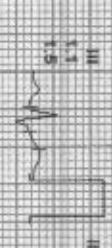
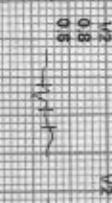
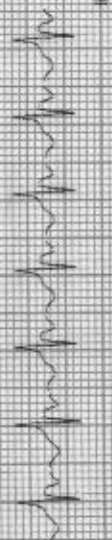
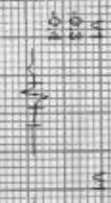
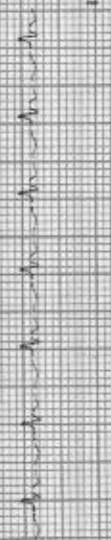
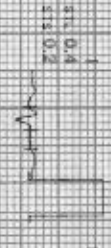
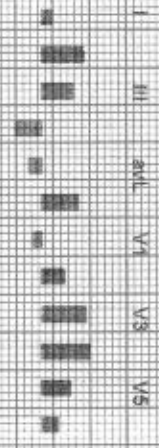

GOOD HEALTH LAB

2120990 / MONIKA RAJAWAL / 31 Yrs / F / 153 Cms / 65 Kg / HR : 120

Date: 12-Mar-2022 09:21:56 PM METS: 140/120 88% of TMR BP: 120/82 mmHg Combined Meds/Drugs: None Cholesterol: 0.05 HDL/L: 35 Hb

EXTime: 09:04 0.0 mPh 0.0% 25 mm/Sec 1.0 Cm/mV

Recovery(4:00)

ACI 101

4X 80 mm Post J

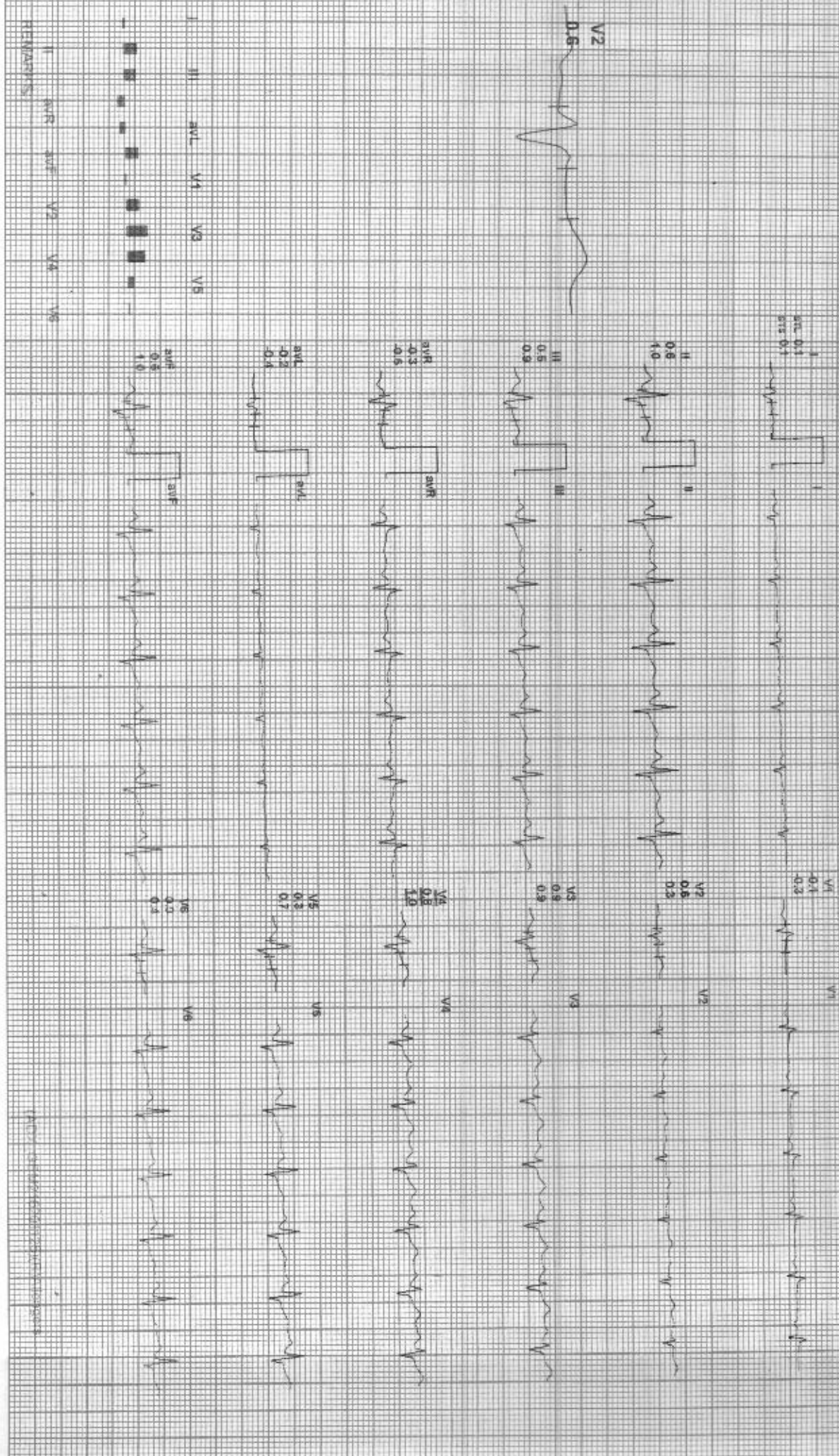

REMARKS: I aVR aVL V2 V3 V4 V5 V6

PHYSICIAN: [Signature]



212090 / MONIKA BAHWAL / 31 Yrs / F / 153 Cms / 65 Kg / HR : 120

Date: 12-Mar-2022 03:21:55 PM MLTSC: 1.00 120 bpm 63% of HR bpm: 122/62 resting Combined Mediator, D.C On Notch On HF 0.05 Hz/UF 35 Hz

4X 30 ms Post J

EX time: 09:04 0.0 m/pt: 0.0%
25 mm/Sec. 1.0 Cm/mV

SIN 0.1
SIN 0.1



II 0.3
0.2
0.7



III 0.3
0.2
0.7



aVR -0.2
-0.2
-0.4



aVL -0.1
-0.1
-0.3



aVF 0.2
0.2
0.7



V1 0.1
0.1
0.2

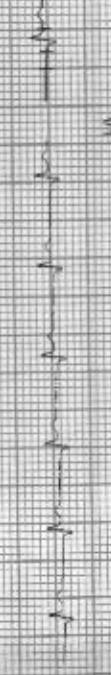

V2 0.6
0.6
0.5



V3 0.8
0.8
0.7



V4 0.6
0.6
0.7



V5 0.1
0.1
0.5



V6 0.1
0.1
0.3

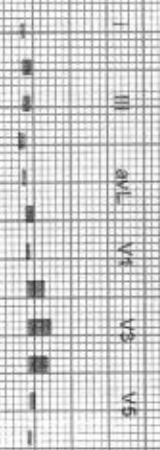
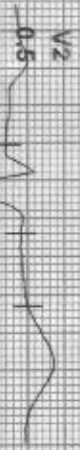

MONITORING

212090 / MONIKA BAHWAL / 31 Yrs / F / 153 Cms / 65 Kg / HR : 125

Date: 12 Mar 2022 05:21:56 PM METS: 110/725 bpm 66% of THR BP: 122/82 mmHg

Calibrated Medians: ECG OK / NADIM OM HE 0.05 mV / LF 35 / TP
Ectric: 03:14 8.0 bpm 0.0%
25 mm/Sec 1.0 Cm/mV

4X 80 ms Post J

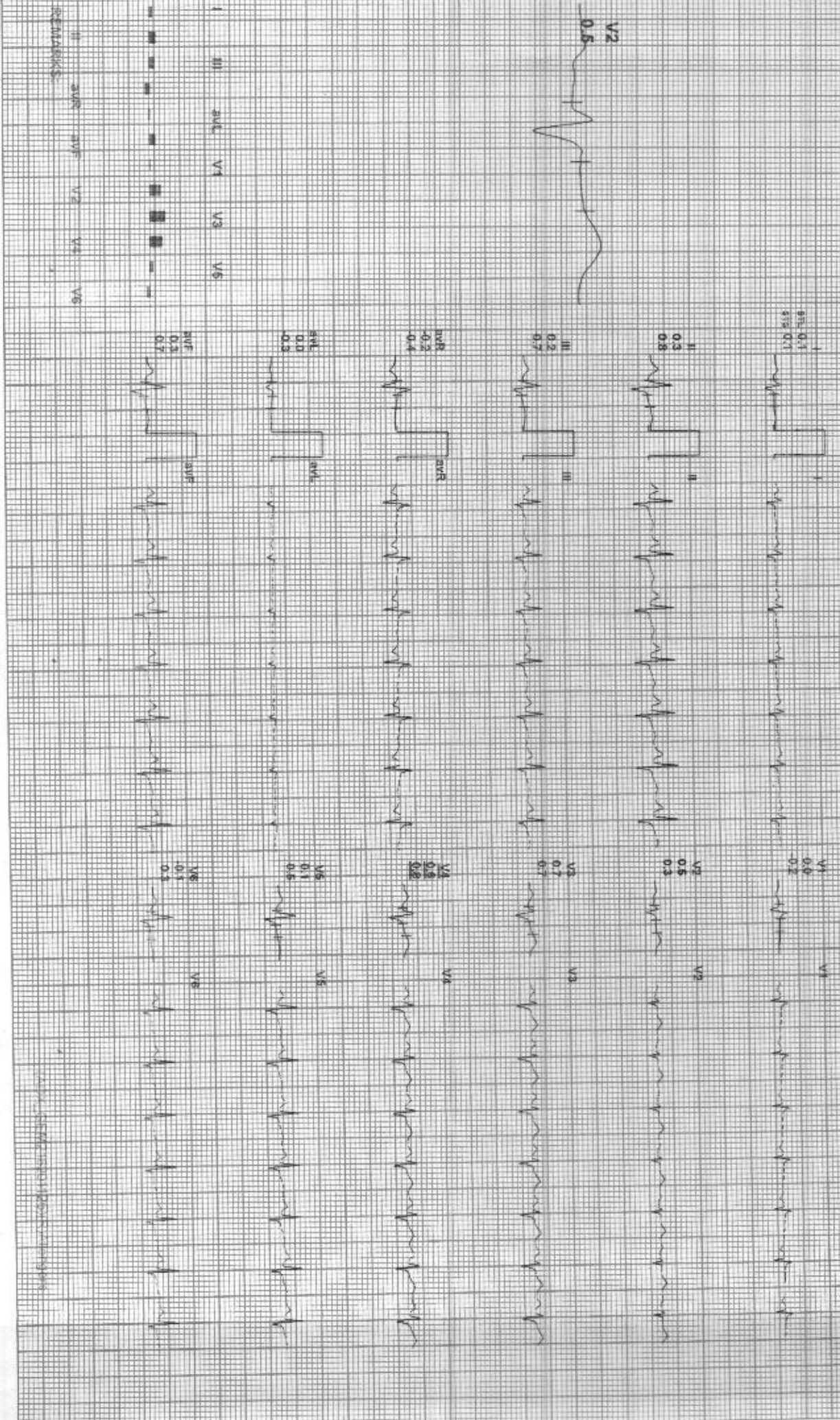

(Signature)
NADIM



212090 / MONIKA BAHUWAL / 31 Yrs / F / 153 Cms / 65 Kg / HR : 107

Date: 12-Mar-2022 02:31:56 PM

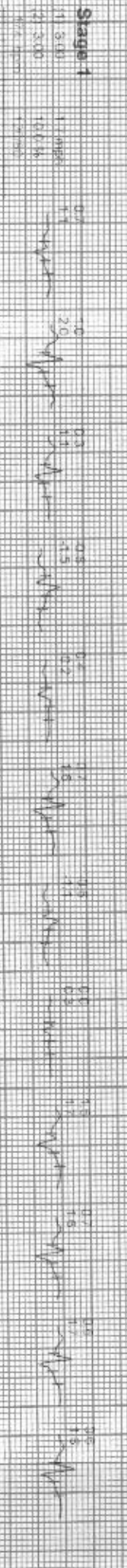
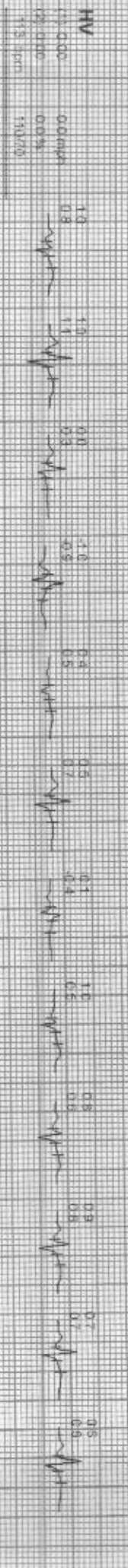
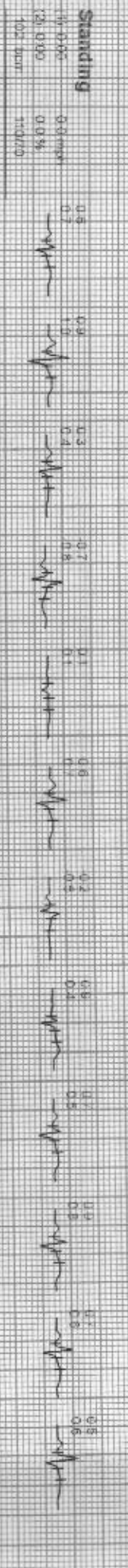
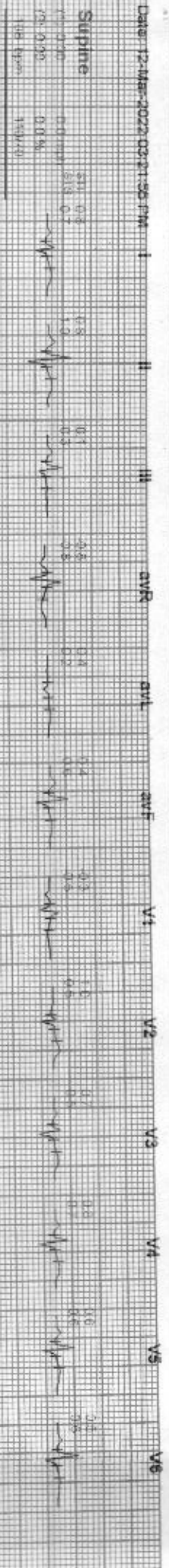

Dr. Anshu Singh

Date: 12-Mar-2022 08:24:55 PM

Average
ACPL

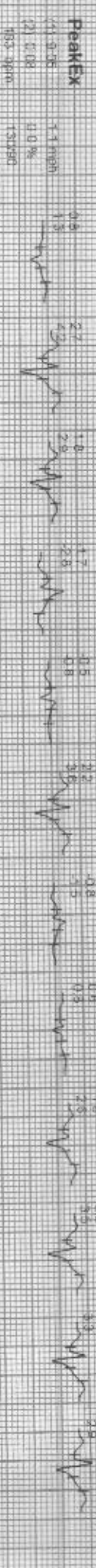
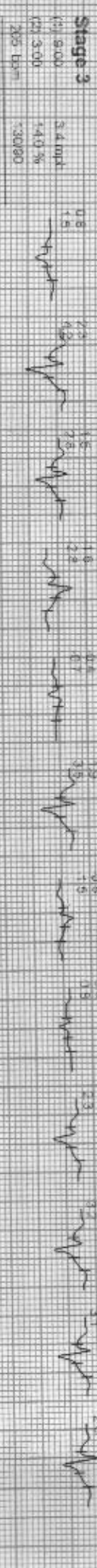
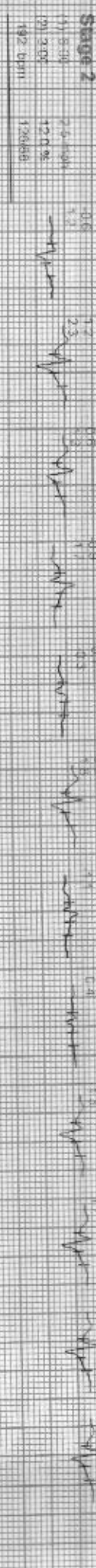

MONIKA BAHMAL

GOOD HEALTH LAB

2120907/ MONIKA BAHMAL / 31 Yrs / F / 153 Cms / 65 Kg / HR: 107

Date: 12-Mar-2022 09:21:56 PM

Average

ACI PL

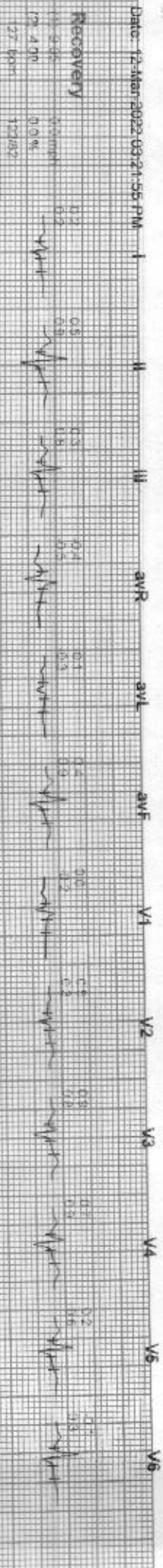

ADDC 11141-500-12015-11141-500