

Patient Name : MissMS. ETUKALA MADHAVI	Collected : 08/Jul/2023 09:24AM
Age/Gender : 29 Y 6 M 0 D/F	Received : 08/Jul/2023 06:17PM
UHID/MR No : CUPP.0000080188	Reported : 08/Jul/2023 08:23PM
Visit ID : CUPPOPV118944	Status : Final Report
Ref Doctor : Dr.SELF	Sponsor Name : ARCOFEMI HEALTHCARE LIMITED
Emp/Auth/TPA ID : 54875412	

DEPARTMENT OF HAEMATOLOGY

ARCOFEMI - MEDIWHEEL - FULL BODY HEALTH ANNUAL PLUS CHECK - FEMALE - 2D ECHO - PAN INDIA - FY2324

Test Name	Result	Unit	Bio. Ref. Range	Method
-----------	--------	------	-----------------	--------

HEMOGRAM , WHOLE BLOOD-EDTA

HAEMOGLOBIN	14.5	g/dL	12-15	Spectrophotometer
PCV	42.70	%	36-46	Electronic pulse & Calculation
RBC COUNT	5.81	Million/cu.mm	3.8-4.8	Electrical Impedence
MCV	73.6	fL	83-101	Calculated
MCH	24.9	pg	27-32	Calculated
MCHC	33.8	g/dL	31.5-34.5	Calculated
R.D.W	15	%	11.6-14	Calculated
TOTAL LEUCOCYTE COUNT (TLC)	6,210	cells/cu.mm	4000-10000	Electrical Impedence

DIFFERENTIAL LEUCOCYTIC COUNT (DLC)

NEUTROPHILS	50.5	%	40-80	Electrical Impedence
LYMPHOCYTES	38.6	%	20-40	Electrical Impedence
EOSINOPHILS	1.3	%	1-6	Electrical Impedence
MONOCYTES	8.7	%	2-10	Electrical Impedence
BASOPHILS	0.9	%	<1-2	Electrical Impedence

ABSOLUTE LEUCOCYTE COUNT

NEUTROPHILS	3136.05	Cells/cu.mm	2000-7000	Electrical Impedence
LYMPHOCYTES	2397.06	Cells/cu.mm	1000-3000	Electrical Impedence
EOSINOPHILS	80.73	Cells/cu.mm	20-500	Electrical Impedence
MONOCYTES	540.27	Cells/cu.mm	200-1000	Electrical Impedence
BASOPHILS	55.89	Cells/cu.mm	0-100	Electrical Impedence

PLATELET COUNT

PLATELET COUNT	250000	cells/cu.mm	150000-410000	Electrical impedence
----------------	--------	-------------	---------------	----------------------

ERYTHROCYTE SEDIMENTATION RATE (ESR)

ERYTHROCYTE SEDIMENTATION RATE (ESR)	11	mm at the end of 1 hour	0-20	Modified Westergren
--------------------------------------	----	-------------------------	------	---------------------

PERIPHERAL SMEAR

RBC NORMOCYTIC NORMOCHROMIC
WBC WITHIN NORMAL LIMITS
PLATELETS ARE ADEQUATE ON SMEAR
NO HEMOPARASITES SEEN
IMPRESSION: NORMOCYTIC NORMOCHROMIC BLOOD PICTURE



SIN No:BED230157734

This test has been performed at Apollo Health & Lifestyle Ltd, Global Reference Laboratory,Hyderabad

Patient Name : MissMS. ETUKALA MADHAVI	Collected : 08/Jul/2023 09:24AM
Age/Gender : 29 Y 6 M 0 D/F	Received : 08/Jul/2023 06:17PM
UHID/MR No : CUPP.0000080188	Reported : 08/Jul/2023 09:02PM
Visit ID : CUPPOPV118944	Status : Final Report
Ref Doctor : Dr.SELF	Sponsor Name : ARCOFEMI HEALTHCARE LIMITED
Emp/Auth/TPA ID : 54875412	

DEPARTMENT OF HAEMATOLOGY

ARCOFEMI - MEDIWHEEL - FULL BODY HEALTH ANNUAL PLUS CHECK - FEMALE - 2D ECHO - PAN INDIA - FY2324

Test Name	Result	Unit	Bio. Ref. Range	Method
-----------	--------	------	-----------------	--------

BLOOD GROUP ABO AND RH FACTOR , WHOLE BLOOD-EDTA				
BLOOD GROUP TYPE	B			Microplate technology
Rh TYPE	Positive			Microplate technology



SIN No:BED230157734

This test has been performed at Apollo Health & Lifestyle Ltd, Global Reference Laboratory,Hyderabad

Patient Name : MissMS. ETUKALA MADHAVI	Collected : 08/Jul/2023 09:24AM
Age/Gender : 29 Y 6 M 0 D/F	Received : 08/Jul/2023 06:44PM
UHID/MR No : CUPP.0000080188	Reported : 08/Jul/2023 07:32PM
Visit ID : CUPPOPV118944	Status : Final Report
Ref Doctor : Dr.SELF	Sponsor Name : ARCOFEMI HEALTHCARE LIMITED
Emp/Auth/TPA ID : 54875412	

DEPARTMENT OF BIOCHEMISTRY

ARCOFEMI - MEDIWHEEL - FULL BODY HEALTH ANNUAL PLUS CHECK - FEMALE - 2D ECHO - PAN INDIA - FY2324

Test Name	Result	Unit	Bio. Ref. Range	Method
-----------	--------	------	-----------------	--------

GLUCOSE, FASTING , NAF PLASMA	81	mg/dL	70-100	GOD - POD
-------------------------------	----	-------	--------	-----------

Comment:

As per American Diabetes Guidelines

Fasting Glucose Values in mg/d L	Interpretation
<100 mg/dL	Normal
100-125 mg/dL	Prediabetes
≥126 mg/dL	Diabetes

GLUCOSE, POST PRANDIAL (PP), 2 HOURS , NAF PLASMA	83	mg/dL	70-140	HEXOKINASE
---	----	-------	--------	------------

Comment:

It is recommended that FBS and PPBS should be interpreted with respect to their Biological reference ranges and not with each other.

Conditions which may lead to lower postprandial glucose levels as compared to fasting glucose levels may be due to reactive hypoglycemia, dietary meal content, duration or timing of sampling after food digestion and absorption, medications such as insulin preparations, sulfonylureas, amylin analogues, or conditions such as overproduction of insulin.

Ref: Marks medical biochemistry and clinical approach

HBA1C, GLYCATED HEMOGLOBIN , WHOLE BLOOD-EDTA	5.4	%		HPLC
---	-----	---	--	------

ESTIMATED AVERAGE GLUCOSE (eAG) , WHOLE BLOOD-EDTA	108	mg/dL		Calculated
--	-----	-------	--	------------

Comment:

Reference Range as per American Diabetes Association (ADA):

REFERENCE GROUP	HBA1C IN %
NON DIABETIC ADULTS >18 YEARS	<5.7

Patient Name : MissMS. ETUKALA MADHAVI	Collected : 08/Jul/2023 09:24AM
Age/Gender : 29 Y 6 M 0 D/F	Received : 08/Jul/2023 06:44PM
UHID/MR No : CUPP.0000080188	Reported : 08/Jul/2023 07:32PM
Visit ID : CUPPOPV118944	Status : Final Report
Ref Doctor : Dr.SELF	Sponsor Name : ARCOFEMI HEALTHCARE LIMITED
Emp/Auth/TPA ID : 54875412	

DEPARTMENT OF BIOCHEMISTRY

ARCOFEMI - MEDIWHEEL - FULL BODY HEALTH ANNUAL PLUS CHECK - FEMALE - 2D ECHO - PAN INDIA - FY2324

Test Name	Result	Unit	Bio. Ref. Range	Method
-----------	--------	------	-----------------	--------

AT RISK (PREDIABETES)		5.7 – 6.4		
DIAGNOSING DIABETES		≥ 6.5		
DIABETICS				
· EXCELLENT CONTROL		6 – 7		
· FAIR TO GOOD CONTROL		7 – 8		
· UNSATISFACTORY CONTROL		8 – 10		
· POOR CONTROL		>10		

Note: Dietary preparation or fasting is not required.

1. A1C test should be performed at least two times a year in patients who are meeting treatment goals (and who have stable glycemic control).
2. Lowering A1C to below or around 7% has been shown to reduce microvascular and neuropathic complications of type 1 and type 2 diabetes. When mean annual HbA1c is <1.1 times ULN (upper limit of normal), renal and retinal complications are rare, but complications occur in >70% of cases when HbA1c is >1.7 times ULN.
3. Falsely low HbA1c (below 4%) may be observed in patients with clinical conditions that shorten erythrocyte life span or decrease mean erythrocyte age. HbA1c may not accurately reflect glycemic control when clinical conditions that affect erythrocyte survival are present. Fructosamine may be used as an alternate measurement of glycemic control

Patient Name : MissMS. ETUKALA MADHAVI	Collected : 08/Jul/2023 09:24AM
Age/Gender : 29 Y 6 M 0 D/F	Received : 08/Jul/2023 06:44PM
UHID/MR No : CUPP.000080188	Reported : 08/Jul/2023 07:32PM
Visit ID : CUPPOPV118944	Status : Final Report
Ref Doctor : Dr.SELF	Sponsor Name : ARCOFEMI HEALTHCARE LIMITED
Emp/Auth/TPA ID : 54875412	

DEPARTMENT OF BIOCHEMISTRY

ARCOFEMI - MEDIWHEEL - FULL BODY HEALTH ANNUAL PLUS CHECK - FEMALE - 2D ECHO - PAN INDIA - FY2324

Test Name	Result	Unit	Bio. Ref. Range	Method
-----------	--------	------	-----------------	--------

Chromatogram Report

HLC72368 V5.28.1 2023-07-08 19:22:53
 ID EDT230062152
 Sample No. 07080272 SL 0009 - 05
 Patient ID
 Name
 Comment

CALIB			
Name	%	Time	Area
A1A	0.5	0.24	7.35
A1B	0.8	0.30	12.21
F	0.3	0.40	4.61
LA1C+	1.5	0.46	23.93
SA1C	5.4	0.57	68.52
AO	93.1	0.88	1514.84
H-V0			
H-V1			
H-V2			

Total Area 1631.46

HbA1c 5.4 % **IFCC 36 mmol/mol**
 HbA1 6.7 % HbF 0.3 %

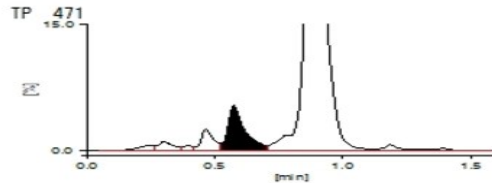

SIN No:PLF01996686,PLP1347429,EDT230062152

This test has been performed at Apollo Health & Lifestyle Ltd, Global Reference Laboratory,Hyderabad

Patient Name : MissMS. ETUKALA MADHAVI	Collected : 08/Jul/2023 09:24AM
Age/Gender : 29 Y 6 M 0 D/F	Received : 08/Jul/2023 06:45PM
UHID/MR No : CUPP.0000080188	Reported : 08/Jul/2023 07:40PM
Visit ID : CUPPOPV118944	Status : Final Report
Ref Doctor : Dr.SELF	Sponsor Name : ARCOFEMI HEALTHCARE LIMITED
Emp/Auth/TPA ID : 54875412	

DEPARTMENT OF BIOCHEMISTRY

ARCOFEMI - MEDIWHEEL - FULL BODY HEALTH ANNUAL PLUS CHECK - FEMALE - 2D ECHO - PAN INDIA - FY2324

Test Name	Result	Unit	Bio. Ref. Range	Method
-----------	--------	------	-----------------	--------

LIPID PROFILE , SERUM

TOTAL CHOLESTEROL	137	mg/dL	<200	CHO-POD
TRIGLYCERIDES	84	mg/dL	<150	GPO-POD
HDL CHOLESTEROL	28	mg/dL	40-60	Enzymatic Immunoinhibition
NON-HDL CHOLESTEROL	109	mg/dL	<130	Calculated
LDL CHOLESTEROL	92.2	mg/dL	<100	Calculated
VLDL CHOLESTEROL	16.8	mg/dL	<30	Calculated
CHOL / HDL RATIO	4.89		0-4.97	Calculated

Comment:

Reference Interval as per National Cholesterol Education Program (NCEP) Adult Treatment Panel III Report.

	Desirable	Borderline High	High	Very High
TOTAL CHOLESTEROL	< 200	200 - 239	≥ 240	
TRIGLYCERIDES	<150	150 - 199	200 - 499	≥ 500
LDL	Optimal < 100 Near Optimal 100-129	130 - 159	160 - 189	≥ 190
HDL	≥ 60			
NON-HDL CHOLESTEROL	Optimal <130; Above Optimal 130-159	160-189	190-219	>220

Measurements in the same patient can show physiological and analytical variations.

NCEP ATP III identifies non-HDL cholesterol as a secondary target of therapy in persons with high triglycerides.



Patient Name : MissMS. ETUKALA MADHAVI	Collected : 08/Jul/2023 09:24AM
Age/Gender : 29 Y 6 M 0 D/F	Received : 08/Jul/2023 06:45PM
UHID/MR No : CUPP.0000080188	Reported : 08/Jul/2023 07:40PM
Visit ID : CUPPOPV118944	Status : Final Report
Ref Doctor : Dr.SELF	Sponsor Name : ARCOFEMI HEALTHCARE LIMITED
Emp/Auth/TPA ID : 54875412	

DEPARTMENT OF BIOCHEMISTRY

ARCOFEMI - MEDIWHEEL - FULL BODY HEALTH ANNUAL PLUS CHECK - FEMALE - 2D ECHO - PAN INDIA - FY2324

Test Name	Result	Unit	Bio. Ref. Range	Method
-----------	--------	------	-----------------	--------

LIVER FUNCTION TEST (LFT) , SERUM				
BILIRUBIN, TOTAL	0.84	mg/dL	0.3-1.2	DPD
BILIRUBIN CONJUGATED (DIRECT)	0.18	mg/dL	<0.2	DPD
BILIRUBIN (INDIRECT)	0.66	mg/dL	0.0-1.1	Dual Wavelength
ALANINE AMINOTRANSFERASE (ALT/SGPT)	24	U/L	<35	IFCC
ASPARTATE AMINOTRANSFERASE (AST/SGOT)	28.0	U/L	<35	IFCC
ALKALINE PHOSPHATASE	79.00	U/L	30-120	IFCC
PROTEIN, TOTAL	7.54	g/dL	6.6-8.3	Biuret
ALBUMIN	4.23	g/dL	3.5-5.2	BROMO CRESOL GREEN
GLOBULIN	3.31	g/dL	2.0-3.5	Calculated
A/G RATIO	1.28		0.9-2.0	Calculated



SIN No:SE04417089

This test has been performed at Apollo Health & Lifestyle Ltd, Global Reference Laboratory,Hyderabad

Patient Name : MissMS. ETUKALA MADHAVI	Collected : 08/Jul/2023 09:24AM
Age/Gender : 29 Y 6 M 0 D/F	Received : 08/Jul/2023 06:45PM
UHID/MR No : CUPP.0000080188	Reported : 08/Jul/2023 07:40PM
Visit ID : CUPPOPV118944	Status : Final Report
Ref Doctor : Dr.SELF	Sponsor Name : ARCOFEMI HEALTHCARE LIMITED
Emp/Auth/TPA ID : 54875412	

DEPARTMENT OF BIOCHEMISTRY

ARCOFEMI - MEDIWHEEL - FULL BODY HEALTH ANNUAL PLUS CHECK - FEMALE - 2D ECHO - PAN INDIA - FY2324

Test Name	Result	Unit	Bio. Ref. Range	Method
-----------	--------	------	-----------------	--------

RENAL PROFILE/KIDNEY FUNCTION TEST (RFT/KFT) , SERUM

CREATININE	0.58	mg/dL	0.66 - 1.09	Modified Jaffe, Kinetic
UREA	12.60	mg/dL	17-43	GLDH, Kinetic Assay
BLOOD UREA NITROGEN	5.9	mg/dL	8.0 - 23.0	Calculated
URIC ACID	4.60	mg/dL	2.6-6.0	Uricase PAP
CALCIUM	9.60	mg/dL	8.8-10.6	Arsenazo III
PHOSPHORUS, INORGANIC	2.76	mg/dL	2.5-4.5	Phosphomolybdate Complex
SODIUM	137	mmol/L	136-146	ISE (Indirect)
POTASSIUM	4.4	mmol/L	3.5-5.1	ISE (Indirect)
CHLORIDE	101	mmol/L	101-109	ISE (Indirect)



SIN No:SE04417089

This test has been performed at Apollo Health & Lifestyle Ltd, Global Reference Laboratory,Hyderabad

Patient Name : MissMS. ETUKALA MADHAVI	Collected : 08/Jul/2023 09:24AM
Age/Gender : 29 Y 6 M 0 D/F	Received : 08/Jul/2023 06:45PM
UHID/MR No : CUPP.0000080188	Reported : 08/Jul/2023 07:40PM
Visit ID : CUPPOPV118944	Status : Final Report
Ref Doctor : Dr.SELF	Sponsor Name : ARCOFEMI HEALTHCARE LIMITED
Emp/Auth/TPA ID : 54875412	

DEPARTMENT OF BIOCHEMISTRY

ARCOFEMI - MEDIWHEEL - FULL BODY HEALTH ANNUAL PLUS CHECK - FEMALE - 2D ECHO - PAN INDIA - FY2324

Test Name	Result	Unit	Bio. Ref. Range	Method
GAMMA GLUTAMYL TRANSPEPTIDASE (GGT) , SERUM	14.00	U/L	<38	IFCC



SIN No:SE04417089

This test has been performed at Apollo Health & Lifestyle Ltd, Global Reference Laboratory,Hyderabad

Patient Name : MissMS. ETUKALA MADHAVI	Collected : 08/Jul/2023 09:24AM
Age/Gender : 29 Y 6 M 0 D/F	Received : 08/Jul/2023 06:47PM
UHID/MR No : CUPP.0000080188	Reported : 08/Jul/2023 07:58PM
Visit ID : CUPPOPV118944	Status : Final Report
Ref Doctor : Dr.SELF	Sponsor Name : ARCOFEMI HEALTHCARE LIMITED
Emp/Auth/TPA ID : 54875412	

DEPARTMENT OF IMMUNOLOGY

ARCOFEMI - MEDIWHEEL - FULL BODY HEALTH ANNUAL PLUS CHECK - FEMALE - 2D ECHO - PAN INDIA - FY2324

Test Name	Result	Unit	Bio. Ref. Range	Method
-----------	--------	------	-----------------	--------

THYROID PROFILE TOTAL (T3, T4, TSH) , SERUM

TRI-IODOTHYRONINE (T3, TOTAL)	1.24	ng/mL	0.87-1.78	CLIA
THYROXINE (T4, TOTAL)	15.04	µg/dL	6.09-12.23	CLIA
THYROID STIMULATING HORMONE (TSH)	2.543	µIU/mL	0.38-5.33	CLIA

Result is rechecked. Kindly correlate clinically

Comment:

Serum TSH concentrations exhibit a diurnal variation with the peak occurring during the night and the nadir occurring between 10 a.m. and 4 p.m. In primary hypothyroidism, thyroid-stimulating hormone (TSH) levels will be elevated. In primary hyperthyroidism, TSH levels will be low. Elevated or low TSH in the context of normal free thyroxine is often referred to as subclinical hypo- or hyperthyroid-ism, respectively. Physiological rise in Total T3 / T4 levels is seen in pregnancy and in patients on steroid therapy.

Recommended test for T3 and T4 is unbound fraction or free levels as it is metabolically active.

Note:

For pregnant females	Bio Ref Range for TSH in uIU/ml (As per American Thyroid Association)
First trimester	0.1 - 2.5
Second trimester	0.2 - 3.0
Third trimester	0.3 - 3.0



SIN No: SPL23098022

This test has been performed at Apollo Health & Lifestyle Ltd, Global Reference Laboratory, Hyderabad

Patient Name : MissMS. ETUKALA MADHAVI	Collected : 08/Jul/2023 09:24AM
Age/Gender : 29 Y 6 M 0 D/F	Received : 08/Jul/2023 08:41PM
UHID/MR No : CUPP.0000080188	Reported : 08/Jul/2023 09:49PM
Visit ID : CUPPOPV118944	Status : Final Report
Ref Doctor : Dr.SELF	Sponsor Name : ARCOFEMI HEALTHCARE LIMITED
Emp/Auth/TPA ID : 54875412	

DEPARTMENT OF CLINICAL PATHOLOGY

ARCOFEMI - MEDIWHEEL - FULL BODY HEALTH ANNUAL PLUS CHECK - FEMALE - 2D ECHO - PAN INDIA - FY2324

Test Name	Result	Unit	Bio. Ref. Range	Method
-----------	--------	------	-----------------	--------

COMPLETE URINE EXAMINATION (CUE) , URINE

PHYSICAL EXAMINATION

COLOUR	PALE YELLOW		PALE YELLOW	Visual
TRANSPARENCY	HAZY		CLEAR	Visual
pH	6.0		5-7.5	Bromothymol Blue
SP. GRAVITY	1.005		1.002-1.030	Bromothymol Blue

BIOCHEMICAL EXAMINATION

URINE PROTEIN	NEGATIVE		NEGATIVE	PROTEIN ERROR OF INDICATOR
GLUCOSE	NEGATIVE		NEGATIVE	GOD - POD
URINE BILIRUBIN	NEGATIVE		NEGATIVE	AZO COUPLING
URINE KETONES (RANDOM)	NEGATIVE		NEGATIVE	SODIUM NITRO PRUSSIDE
UROBILINOGEN	NORMAL		NORMAL	EHRlich
BLOOD	TRACE		NEGATIVE	Peroxidase
NITRITE	NEGATIVE		NEGATIVE	Diazotization
LEUCOCYTE ESTERASE	NEGATIVE		NEGATIVE	PYRROLE HYDROLYSIS

CENTRIFUGED SEDIMENT WET MOUNT AND MICROSCOPY

PUS CELLS	2-3	/hpf	0-5	Microscopy
EPITHELIAL CELLS	8-10	/hpf	<10	MICROSCOPY
RBC	1-2	/hpf	0-2	MICROSCOPY
CASTS	NIL		0-2 Hyaline Cast	MICROSCOPY
CRYSTALS	ABSENT		ABSENT	MICROSCOPY



SIN No:UR2143082

This test has been performed at Apollo Health & Lifestyle Ltd, Global Reference Laboratory,Hyderabad

Patient Name : MissMS. ETUKALA MADHAVI	Collected : 08/Jul/2023 09:24AM
Age/Gender : 29 Y 6 M 0 D/F	Received : 08/Jul/2023 08:40PM
UHID/MR No : CUPP.0000080188	Reported : 08/Jul/2023 09:44PM
Visit ID : CUPPOPV118944	Status : Final Report
Ref Doctor : Dr.SELF	Sponsor Name : ARCOFEMI HEALTHCARE LIMITED
Emp/Auth/TPA ID : 54875412	

DEPARTMENT OF CLINICAL PATHOLOGY

ARCOFEMI - MEDIWHEEL - FULL BODY HEALTH ANNUAL PLUS CHECK - FEMALE - 2D ECHO - PAN INDIA - FY2324

Test Name	Result	Unit	Bio. Ref. Range	Method
-----------	--------	------	-----------------	--------

URINE GLUCOSE(FASTING)	NEGATIVE		NEGATIVE	Dipstick
------------------------	----------	--	----------	----------

*** End Of Report ***

Result/s to Follow:
PERIPHERAL SMEAR



DR. SHALINI SINGH
M.B.B.S, MD
Consultant Pathologist



Dr. SRINIVAS N.S. NORI
M.B.B.S, M.D(PATHOLOGY)
CONSULTANT PATHOLOGIST



Dr E. Maruthi Prasad
MSc, PhD(Biochemistry)
Consultant Biochemist



SIN No:UF008951

This test has been performed at Apollo Health & Lifestyle Ltd, Global Reference Laboratory, Hyderabad



The Apollo Clinic

Apollo Clinics
Established 1983

PHYSICAL EXAMINATION FORM

Date

8/9/23

Age

29y1f

Name

MS. E. MADHANI

UHID:

80186

Height

154

Cms

BMI

23.2

Weight

55

Kgs

BP

100/70

Apollo Clinic, H NO.6-48/3, PEERZADIGUDA, BESIDE RAMRAJ
COTTONS, BODUPPAL, R RD, DISTRICT, HYD PH. NO.04049503373/74

06/07/2003 12:30:03
NORFOLK COLLEGE
BIOGRAPHY
MCCREARY

Normal sinus rhythm with sinus arrhythmia
Normal ECG

QRS: 72 ms
QT / QTc: 382 / 425 ms
PR: 154 ms
P: 95 ms
RR: 80 / 80 bpm
P / QRS / T: 62 / 32 / 46 degrees

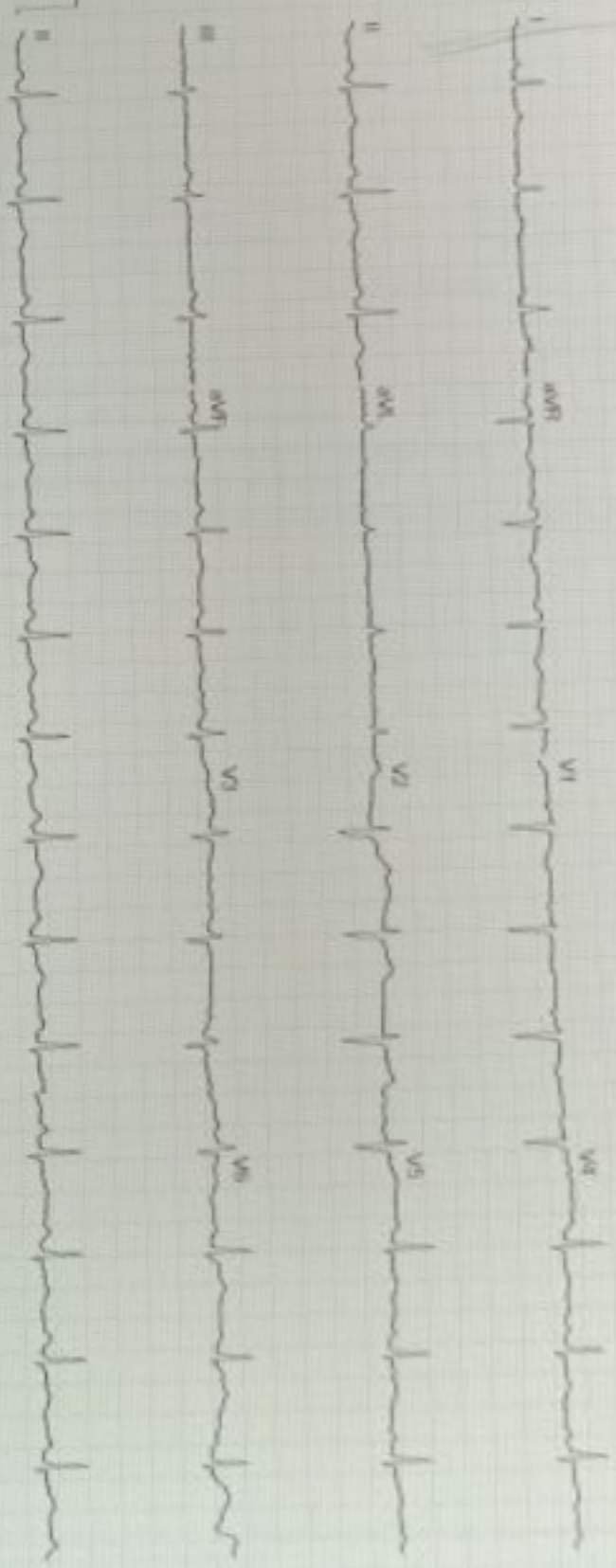

Went

100µV
20° 100.710

PRIESTEST
SUTTINGE
4.54

HEICER
04.04.04
04.04.04

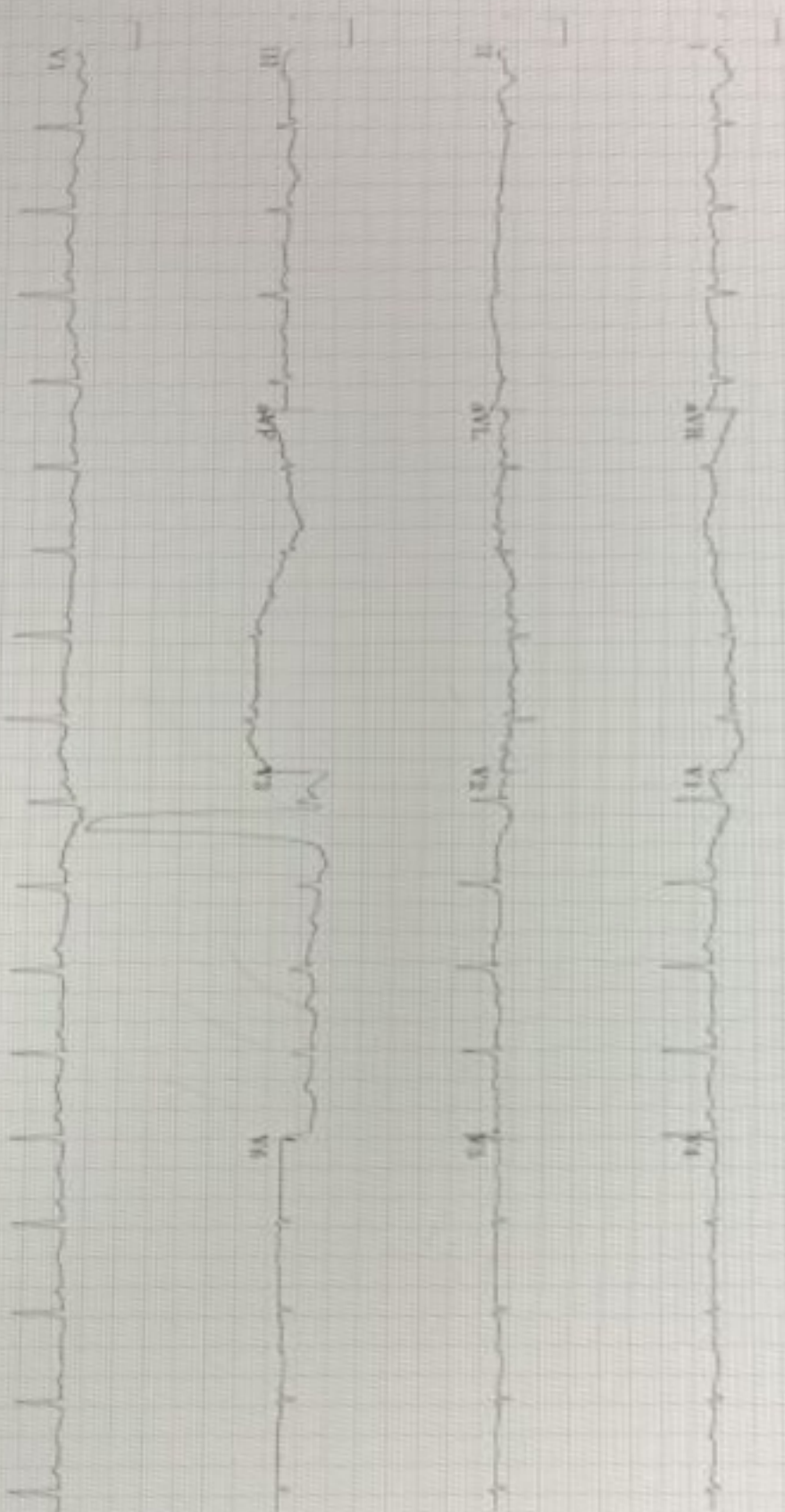

40 Hz

25.0 mm/s

10.0 mm/mV

A-B-S 50Hz HR 66

4 by 2.5s + 1 rhythm 1d

MAC35 07010

II

mathern, e

ID: 000000188

Visit:

8-Jul-2023

17:56:19

12 LEAD REPORT

APOLLO CLINIC, BOSTON

94bpm

PRETEST
STANDING
6:08

DIRLCE
** *mph
** *%g



40 Hz 25.0 mm/s 10.0 mm/mV A-H-S 50Hz HR 46 4 by 2.5s + 1 rhythm Id MNC:55 0108

LINKED MEDIAN REPORT

AVOID CLINIC, HOSPITAL

133bgn
BP: 100/70

EXERCISE
STAGE 1
3:1

HEBECE
1.7 mph
10:08

ST @ 10mm/mV
Slopes positive

Lead
RT (red)
RL (green)
VL (black)

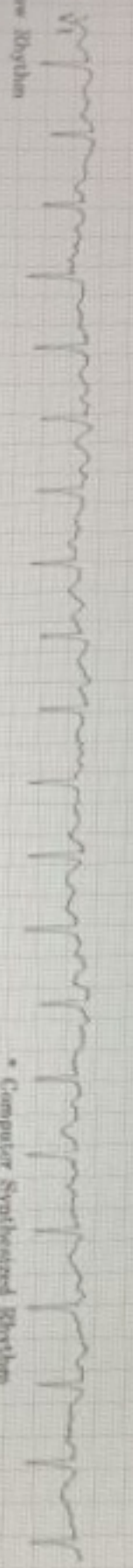
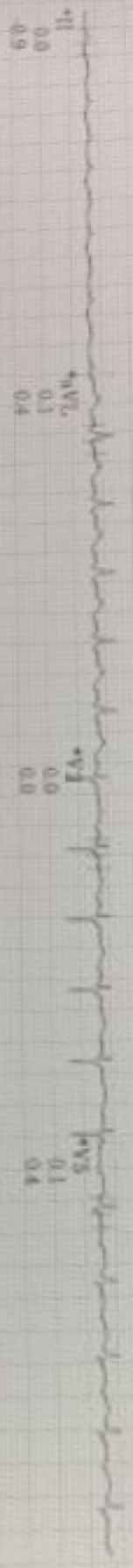
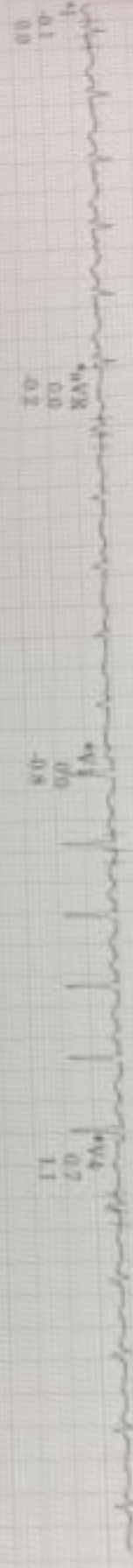

Base Rhythm
25.0 mm/s
10.0 mm/mV
A-H S 60Hz HR 46
Computer Synthesized Rhythm
MAC55 0108

ST @ 10mm/mV
stimus postd

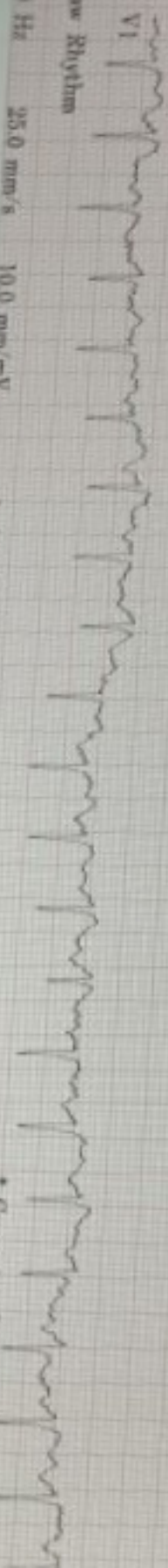
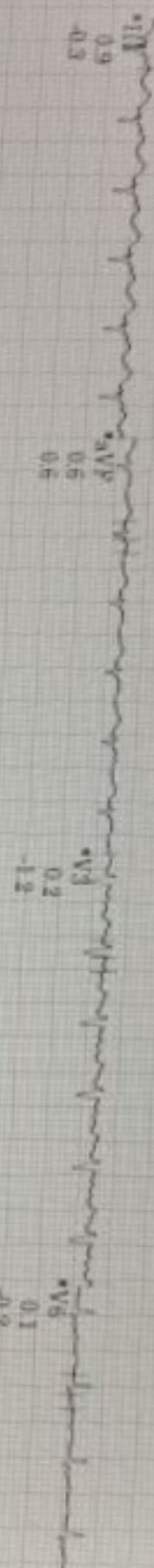
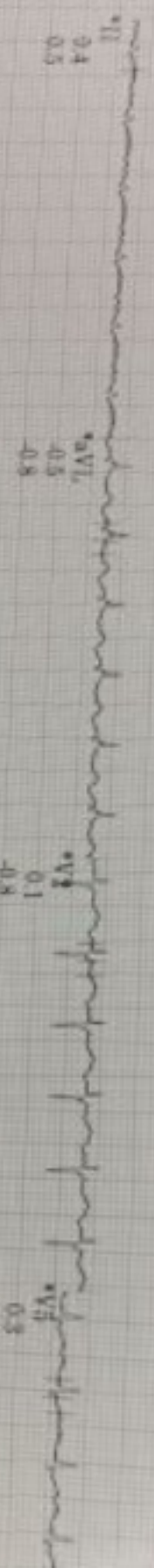
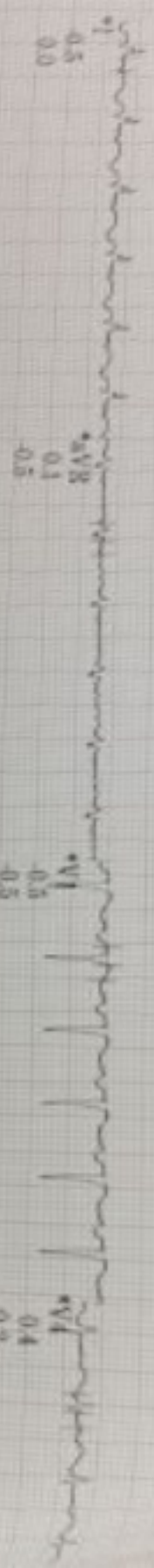

128 bpm
BP: 100/70

RECOVERY
Post
1:00

REGULAR
** Single
** eq

ST @ 10mm/mV
80mm paper

Lead
I (V1-V6)
E (V1-V6)

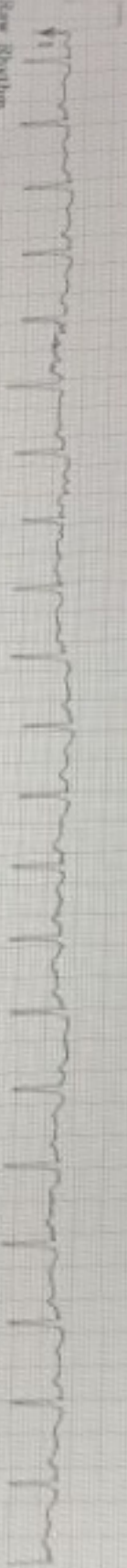
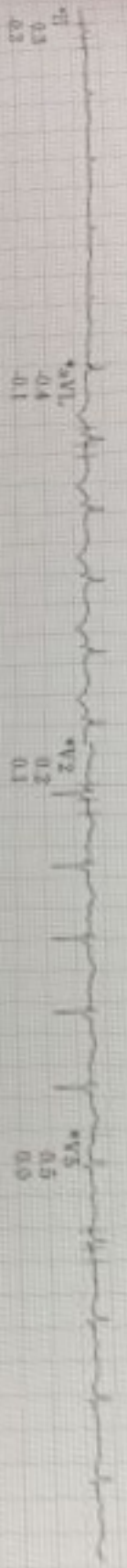
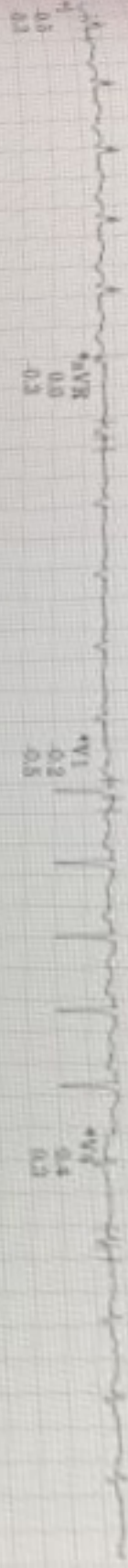

40 Hz 25.0 mm/s 10.0 mm/mV A. H. S. 50Hz HR 46

Raw Rhythm

Computer Synchronized Rhythm

MAC:55 019R

176 000260188
Vital

8-2nd 2023
15:51:11

29 years
158cm

African
55kg

Female

HRV: 114bpm 75% of max predicted 191bpm
Max HR 144bpm 75% of max predicted 191bpm
Max RR 100/70

Referred by
Test Ind:

BASELINE EXERCISE
0:00
96bpm
BP: 100/70

MAX ST EXERCISE
1:20
120bpm
BP: 100/70

PEAK EXERCISE
2:09
144bpm
BP: 100/70

TEST END RECOVERY
2:00
118bpm
BP: 100/70

BASELINE EXERCISE
0:00
96bpm
BP: 100/70

MAX ST EXERCISE
1:20
120bpm
BP: 100/70

PEAK EXERCISE
2:09
144bpm
BP: 100/70

TEST END RECOVERY
2:00
113bpm
BP: 100/70

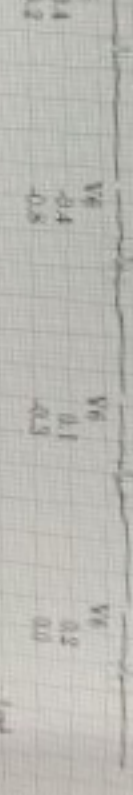
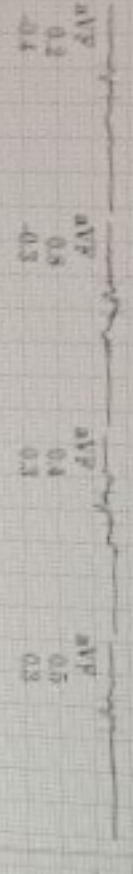
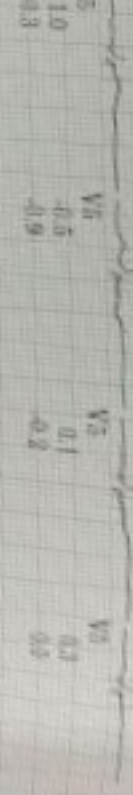
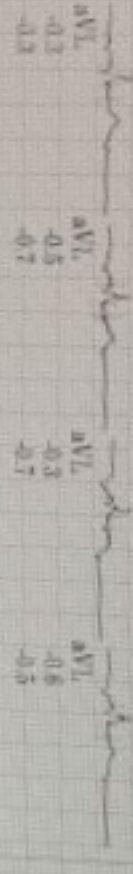
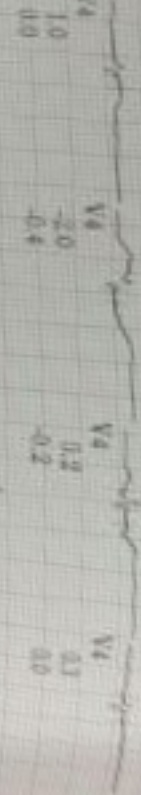
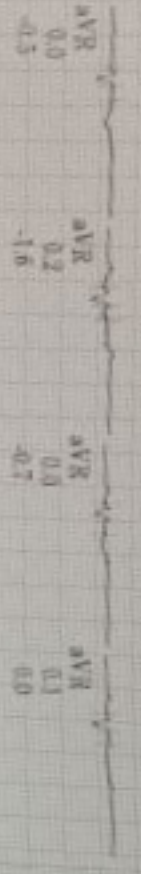
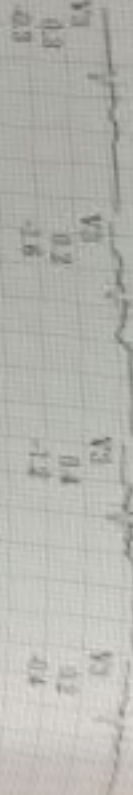
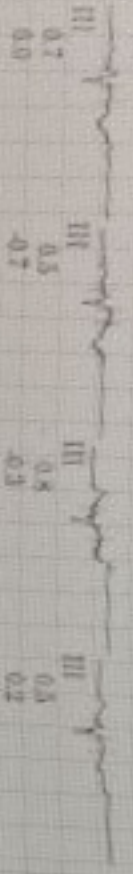
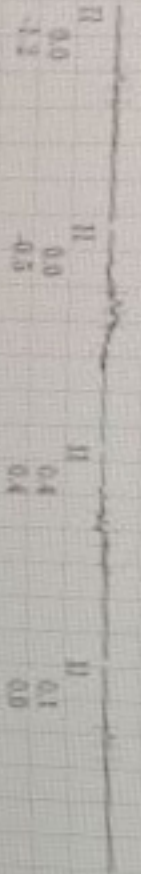
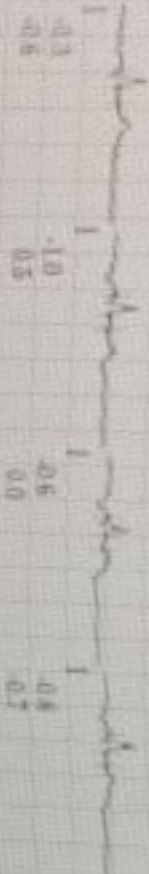

Temperature

Untransformed

Lead

Standard
Sigsbee

AVOLLO CLINIC/BOUJIPAL

MAC55 0108

25.0
10.0
100hr

Species Asian
144cm 50kg

Female

DRUCE
Max HR 144bpm 75% of max predicted 191bpm
Max HR 100-70
Reason for Termination: Max HR attained
Total Exercise time 109
Maximum workload 7 METS

15.0 mm/s
10.0 mm/s
100hr

Performed by:
Test lead:

Stage Name	Time in Stage	Speed (mph)	Grade (%)	Workload (METS)	HR (bpm)	SP (mmHg)	HRP (s100)
SUPINE	5:07	***	***	1.0	94	100-70	94
STANDING	0:33	0.9	0.9	1.1	96	100-70	96
STAGE 1	3:00	1.7	10.0	4.8	128	100-70	128
STAGE 2	2:09	2.5	12.0	7.0	144	100-70	144
Post	2:02	***	***	1.0	113	100-70	113

Now

Unconfirmed

MACSS 0108

Patient Name : Miss MS. ETUKALA MADHAVI

Age/Gender : 29 Y/F

UHID/MR No. : CUPP.0000080188

OP Visit No : CUPPOPV118944

Sample Collected on :

Reported on : 08-07-2023 17:15

LRN# : RAD2041655

Specimen :

Ref Doctor : SELF

Emp/Auth/TPA ID : 54875412

DEPARTMENT OF RADIOLOGY

X-RAY CHEST PA

Both lung fields and hila are normal .

No obvious active pleuro-parenchymal lesion seen .

Both costophrenic and cardiophrenic angles are clear .

Both diaphragms are normal in position and contour .

Thoracic wall and soft tissues appear normal.

CONCLUSION :

No obvious abnormality seen



Dr. MATTA JYOTHIRMAI
MBBS, MDRD
Radiology

Patient Name	: Miss MS. ETUKALA MADHAVI	Age/Gender	: 29 Y/F
UHID/MR No.	: CUPP.0000080188	OP Visit No	: CUPPOPV118944
Sample Collected on	:	Reported on	: 08-07-2023 12:14
LRN#	: RAD2041655	Specimen	:
Ref Doctor	: SELF		
Emp/Auth/TPA ID	: 54875412		

DEPARTMENT OF RADIOLOGY

ULTRASOUND - WHOLE ABDOMEN

Liver appears normal in size 119 mm and echotexture. No focal lesion is seen. PV and CBD normal. No dilatation of the intrahepatic biliary radicals.

Gall bladder is well distended. No evidence of calculus. Wall thickness appears normal. No evidence of periGB collection. No evidence of focal lesion is seen.

Spleen appears normal in size 96 mm. No focal lesion seen. Splenic vein appears normal.

Pancreas appears normal in echopattern. No focal/mass lesion/calcification. No evidence of peripancreatic free fluid or collection. Pancreatic duct appears normal.

Both the kidneys appear normal in size, shape and echopattern. Cortical thickness and CM differentiation are maintained. No calculus / hydronephrosis seen on either side.

Right kidney : 103 x 39 mm.

Left kidney : 98 x 39 mm.

Urinary Bladder is well distended and appears normal. No evidence of any wall thickening or abnormality. No evidence of any intrinsic or extrinsic bladder abnormality detected.

Uterus appears normal in size 68 x 39 x 35 mm. It shows normal shape & echo pattern. Endometrial echo-complex appears normal and measures 7 mm.

Both ovaries appear normal in size, shape and echotexture.

Right ovary : 35 x 27 mm. **Left ovary** : 25 x 26 mm.

No evidence of any adnexal pathology noted.

IMPRESSION:-

No significant abnormality detected.

Suggest – clinical correlation.

(The sonography findings should always be considered in correlation with the clinical and other investigation finding where applicable.) It is only a professional opinion, Not valid for medico legal purpose.

Patient Name : Miss MS. ETUKALA MADHAVI

Age/Gender : 29 Y/F

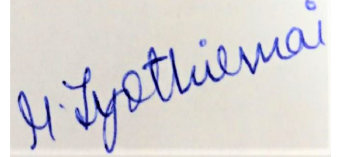

Dr. MATTA JYOTHIRMAI
MBBS, MDRD
Radiology

Name: Miss MS. ETUKALA MADHAVI
Age/Gender: 29 Y/F
Address: HYD
Location: HYDERABAD, TELANGANA
Doctor:
Department: GENERAL
Rate Plan: UPPAL_06042023
Sponsor: ARCOFEMI HEALTHCARE LIMITED
Consulting Doctor: Dr. ABHIJEET VISHWAS GHATGE

MR No: CUPP.0000080188
Visit ID: CUPPOPV118944
Visit Date: 08-07-2023 09:12
Discharge Date:
Referred By: SELF

HT-CHIEF COMPLAINTS AND PRESENT KNOWN ILLNESS

SYSTEMIC REVIEW

HT-HISTORY

PHYSICAL EXAMINATION

SYSTEMIC EXAMINATION

IMPRESSION

RECOMMENDATION

Doctor's Signature

Name: Miss MS. ETUKALA MADHAVI
Age/Gender: 29 Y/F
Address: HYD
Location: HYDERABAD, TELANGANA
Doctor:
Department: GENERAL
Rate Plan: UPPAL_06042023
Sponsor: ARCOFEMI HEALTHCARE LIMITED
Consulting Doctor: Dr. A ANANDA SAGARI

MR No: CUPP.0000080188
Visit ID: CUPPOPV118944
Visit Date: 08-07-2023 09:12
Discharge Date:
Referred By: SELF

IMPRESSION

Doctor's Signature

Name: Miss MS. ETUKALA MADHAVI
Age/Gender: 29 Y/F
Address: HYD
Location: HYDERABAD, TELANGANA
Doctor:
Department: GENERAL
Rate Plan: UPPAL_06042023
Sponsor: ARCOFEMI HEALTHCARE LIMITED
Consulting Doctor: Dr. AYYAPPA SWAMY AMARA

MR No: CUPP.0000080188
Visit ID: CUPPOPV118944
Visit Date: 08-07-2023 09:12
Discharge Date:
Referred By: SELF

Doctor's Signature

Name: Miss MS. ETUKALA MADHAVI
Age/Gender: 29 Y/F
Address: HYD
Location: HYDERABAD, TELANGANA
Doctor:
Department: GENERAL
Rate Plan: UPPAL_06042023
Sponsor: ARCOFEMI HEALTHCARE LIMITED
Consulting Doctor: Dr. A ANANDA SAGARI

MR No: CUPP.0000080188
Visit ID: CUPPOPV118944
Visit Date: 08-07-2023 09:12
Discharge Date:
Referred By: SELF

IMPRESSION

Doctor's Signature

Name: Miss MS. ETUKALA MADHAVI
Age/Gender: 29 Y/F
Address: HYD
Location: HYDERABAD, TELANGANA
Doctor:
Department: GENERAL
Rate Plan: UPPAL_06042023
Sponsor: ARCOFEMI HEALTHCARE LIMITED
Consulting Doctor: Dr. ABHIJEET VISHWAS GHATGE

MR No: CUPP.0000080188
Visit ID: CUPPOPV118944
Visit Date: 08-07-2023 09:12
Discharge Date:
Referred By: SELF

HT-CHIEF COMPLAINTS AND PRESENT KNOWN ILLNESS

SYSTEMIC REVIEW

HT-HISTORY

PHYSICAL EXAMINATION

SYSTEMIC EXAMINATION

IMPRESSION

RECOMMENDATION

Doctor's Signature

Established Patient: No

Vitals

Date	Pulse (Beats/min)	B.P (mmHg)	Resp (Rate/min)	Temp (F)	Height (cms)	Weight (Kgs)	Body Fat Percentage (%)	Visceral Fat Level (%)	Body Age (Years)	BMI	Waist Circum (cms)	Hip (cms)	Waist (cms)	Waist & Hip Ratio	User
08-07-2023 13:59	86 Beats/min	100/70 mmHg	22 Rate/min	98.6 F	154 cms	55 Kgs	%	%	Years	23.19	cms	cms	cms		AHLL06629

Established Patient: No

Vitals

Date	Pulse (Beats/min)	B.P (mmHg)	Resp (Rate/min)	Temp (F)	Height (cms)	Weight (Kgs)	Body Fat Percentage (%)	Visceral Fat Level (%)	Body Age (Years)	BMI	Waist Circum (cms)	Hip (cms)	Waist (cms)	Waist & Hip Ratio	User
08-07-2023 13:59	86 Beats/min	100/70 mmHg	22 Rate/min	98.6 F	154 cms	55 Kgs	%	%	Years	23.19	cms	cms	cms		AHLL06629

Established Patient: No

Vitals

Date	Pulse (Beats/min)	B.P (mmHg)	Resp (Rate/min)	Temp (F)	Height (cms)	Weight (Kgs)	Body Fat Percentage (%)	Visceral Fat Level (%)	Body Age (Years)	BMI	Waist Circum (cms)	Hip (cms)	Waist (cms)	Waist & Hip Ratio	User
08-07-2023 13:59	86 Beats/min	100/70 mmHg	22 Rate/min	98.6 F	154 cms	55 Kgs	%	%	Years	23.19	cms	cms	cms		AHLL06629

Established Patient: No

Vitals

Date	Pulse (Beats/min)	B.P (mmHg)	Resp (Rate/min)	Temp (F)	Height (cms)	Weight (Kgs)	Body Fat Percentage (%)	Visceral Fat Level (%)	Body Age (Years)	BMI	Waist Circum (cms)	Hip (cms)	Waist (cms)	Waist & Hip Ratio	User
08-07-2023 13:59	86 Beats/min	100/70 mmHg	22 Rate/min	98.6 F	154 cms	55 Kgs	%	%	Years	23.19	cms	cms	cms		AHLL06629

Established Patient: No

Vitals

Date	Pulse (Beats/min)	B.P (mmHg)	Resp (Rate/min)	Temp (F)	Height (cms)	Weight (Kgs)	Body Fat Percentage (%)	Visceral Fat Level (%)	Body Age (Years)	BMI	Waist Circum (cms)	Hip (cms)	Waist (cms)	Waist & Hip Ratio	User
08-07-2023 13:59	86 Beats/min	100/70 mmHg	22 Rate/min	98.6 F	154 cms	55 Kgs	%	%	Years	23.19	cms	cms	cms		AHLL06629

Apollo Clinic Uppal

From: edukulla saiteja <edukullasaiteja2226@gmail.com>
Sent: Friday, June 30, 2023 8:12 AM
To: Apollo Clinic Uppal
Subject: Fwd: The Ramco Cements Limited - Pre-Employment Medical Check-Up

----- Forwarded message -----

From: Corporate Apollo Clinic <corporate@apolloclinic.com>
Date: Thu, 29 Jun 2023 at 1:42 PM
Subject: RE: The Ramco Cements Limited - Pre-Employment Medical Check-Up
To: Nitya Kalyani P G Corp(Asst.Manager-HR) <nityakalyani@ramcocements.co.in>
Cc: edukullasaiteja2226@gmail.com <edukullasaiteja2226@gmail.com>, jakka6603@gmail.com <jakka6603@gmail.com>, Muthu Kumar <muthu.kumar@apollohl.com>, Gurumoorthy M <gurumoorthi.m@apolloclinic.com>, Apollo Clinic Uppal <uppal@apolloclinic.com>, tirupati@apolloclinic.com <tirupati@apolloclinic.com>

Namaste Team,

Greetings from Apollo Clinics,

Below Appointments are Confirmed at 9:00 AM..

Instructions to undergo Health Check:

1. Please ensure you are on complete fasting for 10-To-12-Hours prior to check.
2. During fasting time do not take any kind of medication, alcohol, cigarettes, tobacco or any other liquids (except Water) in the morning.
3. Bring urine sample in a container if possible (containers are available at the Health Check centre).
4. Please bring all your medical prescriptions and previous health medical records with you.
5. Kindly inform the health check reception in case if you have a history of diabetes and cardiac problems.

For Women:

1. Pregnant Women or those suspecting are advised not to undergo any X-Ray test.

2. It is advisable not to undergo any Health Check during menstrual cycle.

As per agreement terms Please carry all relevant documents such as valid id proof, company id card etc..

Clinic Address: The Apollo Clinic Uppal, [HNO- 6-48/3, Peerzadiguda](#) Panchayat, Boduppal, R R District, Hyderabad-500039.

Contact No: 040-49503374; 040-04049503373.

Clinic Address: Apollo clinic, Tirupati- # 19-9-29/2A, Tiruchanur Road, Sankarambadi Circle, Tirupati – 517 501.

Thanks & Regards,

Kumar | Apollo Clinics | Pan India Toll No: 1860 500 7788 | Contact E-Mail: corporate@apolloclinic.com | www.apolloclinic.com |

From: Nitya Kalyani P G Corp(Asst.Manager-HR) <nityakalyani@ramcocements.co.in>

Sent: Thursday, June 29, 2023 11:30 AM

To: Corporate Apollo Clinic <corporate@apolloclinic.com>

Cc: edukullasaiteja2226@gmail.com; jakka6603@gmail.com; Muthu Kumar <muthu.kumar@apollohl.com>;

Gurumoorthy M <gurumoorthi.m@apolloclinic.com>

Subject: The Ramco Cements Limited - Pre-Employment Medical Check-Up

Dear Sir/Madam,

Please refer to the below details for the customer name and their respective details.

We would like to take Pre Employment health checkup for the below candidates in your Apollo clinic under THE RAMCO CEMENTS LIMITED credit on 30-06-2023. Please do the needful.

Company Name = The Ramco Cements Limited

Agreement Name = THE RAMCO CEMENTS PMC CREDIT PAN INDIA OP AGREEMENT

Package details = THE RAMCO CEMENTS - PMC - PAN INDIA - FY2022

S.No.	Name	Walk in Date	Mobile No.	Email ID	Date of Birth	
1	EDUKULA SAI TEJA	30/06/2023	9666765080	Edukullasaiteja2226@gmail.com	01 Nov 1998	H.NO:1 GAYA HYDER
2	JAKKA JANAKIRAM	30/06/2023	7893525607	jakka6603@gmail.com	18 Jul 1997	weaver: Atmak (district , 52432

Thanks & Regards,

NITYA KALYANI

+91 73389 32221

ASST MANAGER – HR

THE RAMCO CEMENTS LIMITED

***** **Disclaimer** *****

This e-mail contains PRIVILEGED AND CONFIDENTIAL INFORMATION intended solely for the use of the addressee(s). If you are not the intended recipient, please notify the sender by e-mail and delete the original

message. Further, you are not to copy, disclose, or distribute this e-mail or its contents to any other person and any such actions are unlawful. The Ramco Cements Limited has taken every reasonable precaution to minimize the risk of viruses and other malwares, but is not liable for any damage you may sustain as a result of any virus or malwares in this e-mail. You should carry out your own virus checks before opening the e-mail or attachment. The Ramco Cements Limited reserves the right to monitor and review the content of all messages sent to or from this e-mail address. Messages sent to or from this e-mail address may be stored on the The Ramco Cements Limited e-mail system.

*******End of Disclaimer*******

***** **Disclaimer** *****

This e-mail contains PRIVILEGED AND CONFIDENTIAL INFORMATION intended solely for the use of the addressee(s). If you are not the intended recipient, please notify the sender by e-mail and delete the original message. Further, you are not to copy, disclose, or distribute this e-mail or its contents to any other person and any such actions are unlawful. The Ramco Cements Limited has taken every reasonable precaution to minimize the risk of viruses and other malwares, but is not liable for any damage you may sustain as a result of any virus or malwares in this e-mail. You should carry out your own virus checks before opening the e-mail or attachment. The Ramco Cements Limited reserves the right to monitor and review the content of all messages sent to or from this e-mail address. Messages sent to or from this e-mail address may be stored on the The Ramco Cements Limited e-mail system.

*******End of Disclaimer*******

Corporate Apollo Clinic

- **Mob :**
- **Direct :**
- **Board No : 040 4904 7777**

Apollo Health & Lifestyle Limited

#7-1-617/A, 615 & 616, Imperial Towers,
7th Floor, Opp. Ameerpet Metro Station,
Ameerpet, Hyderabad 500038, Telangana.



 Over 1.75 Lakh Deliveries	 Over 10,000 IVF Cycles	 Over 1.3 Lakh Surgeries
 Over 2 million Health Checks	 Over 4.2 Lakh Lives touched	 Over 3.9 Lakh Healthy Smiles



This mail is proprietary of Apollo Health and Lifestyle Limited (AHLL) and is solely intended for the use of the addressee(s) only. It may contain privileged or confidential information and should not be circulated or used for any purpose other than for what it is intended. If you have received this message in error, please notify the originator immediately. If you are not the intended recipient, you are notified that; you are strictly prohibited from using, copying, altering, or disclosing the contents of this message. AHLL accepts no responsibility for loss or damage arising from the use of the information; transmitted by this email including damage from virus. For any clarifications please contact ahlladmin@apollohl.com.



This mail is proprietary of Apollo Health and Lifestyle Limited (AHLL) and is solely intended for the use of the addressee(s) only. It may contain privileged or confidential information and should not be circulated or used for any purpose other than for what it is intended. If you have received this message in error,

please notify the originator immediately. If you are not the intended recipient, you are notified that; you are strictly prohibited from using, copying, altering, or disclosing the contents of this message. AHLL accepts no responsibility for loss or damage arising from the use of the information; transmitted by this email including damage from virus. For any clarifications please contact ahll.admin@apollohl.com.

Patient Name : Miss MS. ETUKALA MADHAVI Age : 29 Y/F
UHID : CUPP.0000080188 OP Visit No : CUPPOPV118944
Conducted By: : Dr. CH VENKATESHAM Conducted Date : 08-07-2023 17:31
Referred By : SELF

CARDIOLOGY

CARDIAC STRESS TEST – (TMT)

Angina Pectoria:
NO

Previous MI:
NO

PTCA:
NO

CABG:
NO

HTN:
NO

DM:
NO

Smoking:
NO

Obesity:
NO

Lipidemia:
NO

Resting ECG Supine:
104 BPM

Standing:
94 BPM

Protocol Used:
BRUCE

Monitoring Leads:
12 LEADS

Patient Name : Miss MS. ETUKALA MADHAVI Age : 29 Y/F
UHID : CUPP.0000080188 OP Visit No : CUPPOPV118944
Conducted By: : Dr. CH VENKATESHAM Conducted Date : 08-07-2023 17:31
Referred By : SELF

Grade Achieved:
75%

% HR / METS:
191 BPM / 7.0 METS

Reason for Terminating Test:
MAX HR ATTAINED

Total Exercise Time:
5:09

Symptoms and ECG Changes during Exercise:
NO SYMPTOMS NO SIGNIFICANT ST T CHANGES

0 mts:
NO SYMPTOMS NO SIGNIFICANT ST T CHANGES

3 mts:
NO SYMPTOMS NO SIGNIFICANT ST T CHANGES

6 mts:
NO SYMPTOMS NO SIGNIFICANT ST T CHANGES

INTERPRETATION:

Rhythm:

Patient Name : Miss MS. ETUKALA MADHAVI Age : 29 Y/F
UHID : CUPP.0000080188 OP Visit No : CUPPOPV118944
Conducted By: : Dr. CH VENKATESHAM Conducted Date : 08-07-2023 17:31
Referred By : SELF

NORMAL

S.T. Segment :
NORMAL

III Blood Pressure Response :
NORMAL

IV Fitness Response :
GOOD

Impression:

TMT IS NEGATIVE FOR EXERSICE INDUCED ISCHEMIA.

---- END OF THE REPORT ----

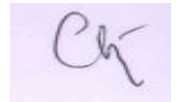

Patient Name	: Miss MS. ETUKALA MADHAVI	Age	: 29 Y/F
UHID	: CUPP.0000080188	OP Visit No	: CUPPOPV118944
Reported By:	: Dr. CH VENKATESHAM	Conducted Date	: 08-07-2023 18:21
Referred By	: SELF		

ECG REPORT

Observation :-

1. Normal Sinus Rhythm.
2. Heart rate is 87 beats per minutes.
3. No pathological Q wave or S-T,T changes seen.
4. Normal P,Q,R,S,T waves and axis.
5. No evidence of chamber, hypertrophy or enlargement see

Impression:

NORMAL ECG

CORRELATE CLINICALLY.

----- END OF THE REPORT -----



Dr. CH VENKATESHAM