



 Government of India

തോമസ് ബിജു കെ.ജി
 Thomas Biju K.J
 ജനന തീയതി / DOB: 08/11/1978
 പുരുഷൻ / Male

Issue Date: 05/04/2012



6419 6271 0894

എന്റെ ആധാർ. എന്റെ ഐഡൻറിറ്റി





 Unique Identification Authority of India

ഓർഡിനാൻസ്: കെ സി ജോൺ,
 വൃശ്ചേശ്വരം, എളരിൽ റോഡ്, തേക്കിങ്ങ്
 അംഗണവാടി ബോർഡ്, പനമ്പിള്ളി,
 കൂമ്പളം, എറണാകുളം, കേരളം,
 682506

Print Date: 19/11/2021

Address: K C JOHN, S108A KOOTTUNGAL
 HOUSE, OLLARIL ROAD, BEHIND ANGANWADI
 NO.93, PANANGAD, Kumbalangi, Ernakulam,
 Kerala, 682506



6419 6271 0894

1947 help@uidai.gov.in www.uidai.gov.in



PATIENT NAME : MR. THOMAS BIJU.K.J

REF. DOCTOR : DR. MEDIWHEEL ARCOFEMI HEALTHCARE LIMITED

 CODE/NAME & ADDRESS : CA00010147 -
 MEDIWHEEL ARCOFEMI HEALTHCARE LIMITED
 F701A, LADO SARAI, NEW DELHI, SOUTH DELHI,
 DELHI,
 SOUTH DELHI 110030
 8800465156

 ACCESSION NO : **4126WL009429**
 PATIENT ID : THOMM0911764126
 CLIENT PATIENT ID:
 ABNA NO

 AGE/SEX : 47 Years Male
 DRAWN :
 RECEIVED : 27/12/2023 08:58:14
 REPORTED : 27/12/2023 16:45:23

Test Report Status	Final	Results	Biological Reference Interval	Units
--------------------	-------	---------	-------------------------------	-------

MEDIWHEEL HEALTH CHECKUP ABOVE 40(M)TMT

DENTAL CHECK UP

DENTAL CHECK UP

COMPLETED



DR. SMITHA PAULSON, MD
 (PATH), DPB
 (Reg No - TCMC:35960)
 LAB DIRECTOR & HEAD-
 HISTOPATHOLOGY & CYTOLOGY



DR. NILA THERESA DAVIS, MBBS
 MD(PATH)
 (Reg No - TCMC:47450)
 CONSULTANT PATHOLOGIST



DR. TEJAS PRASAD
 VIDWANS, MBBS MD(PATH) (Reg
 No - MMC 2017/08/3919)
 CONSULTANT PATHOLOGIST



View Details



View Report

PERFORMED AT :
 DDRC AGILUS PATHLABS LIMITED
 DDRC agilus TOWER, G-131, PANAMPILLY NAGAR,
 ERNAKULAM, 682036
 KERALA, INDIA
 Tel : 93334 93334
 Email : customercare.ddrc@agilus.in



Patient Ref. No. 66600007262748

PATIENT NAME : MR. THOMAS BIJU.K.J

REF. DOCTOR : DR. MEDIWHEEL ARCOFEMI HEALTHCARE LIMITED

 CODE/NAME & ADDRESS : CA00010147 -
 MEDIWHEEL ARCOFEMI HEALTHCARE LIMITED
 F701A, LADO SARAI, NEW DELHI, SOUTH DELHI,
 DELHI,
 SOUTH DELHI 110030
 8800465156

 ACCESSION NO : **4126WL009429**
 PATIENT ID : THOMMO911764126
 CLIENT/PATIENT ID:
 ANMR NO

 AGE/SEX : 47 Years Male
 DRAWN :
 RECEIVED : 27/12/2023 08:58:14
 REPORTED : 27/12/2023 16:45:23

Test Report Status	Final	Results	Biological Reference Interval	Units
--------------------	-------	---------	-------------------------------	-------

MEDIWHEEL HEALTH CHECKUP ABOVE 40(M)TMT**TREADMILL TEST**

TREADMILL TEST

TEST COMPLETED

OPHTHAL

OPHTHAL

COMPLETED

PHYSICAL EXAMINATION

PHYSICAL EXAMINATION

COMPLETED



DR. SMITHA PAULSON, MD
 (PATH), DPB
 (Reg No - TCMC:35960)
 LAB DIRECTOR & HEAD-
 HISTOPATHOLOGY & CYTOLOGY



DR. NILA THERESA DAVIS, MBBS
 MD(PATH)
 (Reg No - TCMC:47450)
 CONSULTANT PATHOLOGIST



DR. TEJAS PRASAD
 VIDWANS, MBBS MD(PATH) (Reg
 No - MMC 2017/08/3919)
 CONSULTANT PATHOLOGIST

Page 2 Of 10



View Details



View Report

PERFORMED AT :
 DDRC AGILUS PATHLABS LIMITED
 DDRC agilus TOWER, G-131, PANAMPILLY NAGAR,
 ERNAKULAM, 682036
 KERALA, INDIA
 Tel : 93334 93334
 Email : customercare.ddrc@agilus.in

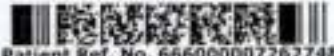

Patient Ref. No. 66600007262748

PATIENT NAME : MR. THOMAS BIJU.K.J

REF. DOCTOR : DR. MEDIWHEEL ARCOFEMI HEALTHCARE LIMITED

 CODE/NAME & ADDRESS : CA00010147 -
 MEDIWHEEL ARCOFEMI HEALTHCARE LIMITED
 F701A, LADO SARAI, NEW DELHI, SOUTH DELHI,
 DELHI,
 SOUTH DELHI 110030
 8800465156

 ACCESSION NO : 4126WL009429
 PATIENT ID : THOMM0911764126
 CLIENT/PATIENT ID:
 ABHA NO

 AGE/SEX : 47 Years Male
 DRAWN :
 RECEIVED : 27/12/2023 08:58:14
 REPORTED : 27/12/2023 16:45:23

Test Report Status	Final	Results	Units
--------------------	-------	---------	-------

MEDIWHEEL HEALTH CHECKUP ABOVE 40(M)TMT

ECG WITH REPORT

REPORT

TEST COMPLETED

USG ABDOMEN AND PELVIS

REPORT

TEST COMPLETED

CHEST X-RAY WITH REPORT

REPORT

TEST COMPLETED

HAEMATOLOGY**MEDIWHEEL HEALTH CHECKUP ABOVE 40(M)TMT**

GLYCOSYLATED HEMOGLOBIN(HBA1C), EDTA WHOLE BLOOD

HBA1C

9.3 High

 Normal : 4.0 - 5.6%
 Non-diabetic level : < 5.7%
 Diabetic : > 6.5%

 Glycemic control goal
 More stringent goal : < 6.5%
 General goal : < 7%
 Less stringent goal : < 8%

 Glycemic targets in CKD :-
 If eGFR > 60 : < 7%
 If eGFR < 60 : 7 - 8.5%

 DR. SMITHA PAULSON, MD
 (PATH), DPB
 (Reg No - TCMC:35960)
 LAB DIRECTOR & HEAD-
 HISTOPATHOLOGY & CYTOLOGY

 DR. NILA THERESA DAVIS, MBBS
 MD(PATH)
 (Reg No - TCMC:47450)
 CONSULTANT PATHOLOGIST

 DR. TEJAS PRASAD
 VIDWANS, MBBS MD(PATH) (Reg
 No - MMC 2017/08/3919)
 CONSULTANT PATHOLOGIST

Page 3 Of 10



View Details



View Report

 PERFORMED AT :
 DDRC AGILUS PATHLABS LIMITED
 DDRC agilus TOWER, G-131, PANAMPILLY NAGAR,
 ERNAKULAM, 682036
 KERALA, INDIA
 Tel : 93334 93334
 Email : customercare.ddrc@agilus.in

Patient Ref. No. 666000007262748



PATIENT NAME : MR. THOMAS BIJU.K.J

REF. DOCTOR : DR. MEDIWHEEL ARCOFEMI HEALTHCARE LIMITED

 CODE/NAME & ADDRESS : CA0010147 -
 MEDIWHEEL ARCOFEMI HEALTHCARE LIMITED
 F701A, LADO SARAI, NEW DELHI, SOUTH DELHI,
 DELHI,
 SOUTH DELHI 110030
 8800465156

 ACCESSION NO : 4126WL009429
 PATIENT ID : THOMM0911764126
 CLIENT PATIENT ID:
 ADMIN NO

 AGE/SEX : 47 Years Male
 DRAWN :
 RECEIVED : 27/12/2023 08:58:14
 REPORTED : 27/12/2023 16:45:23

Test Report Status	Final	Results	Units
--------------------	-------	---------	-------

MEAN PLASMA GLUCOSE	220.2 High	< 116.0	mg/dL
---------------------	------------	---------	-------

BLOOD COUNTS, EDTA WHOLE BLOOD

HEMOGLOBIN	15.5	13.0 - 17.0	g/dL
RED BLOOD CELL COUNT	5.56 High	4.50 - 5.50	mil/ μ L
WHITE BLOOD CELL COUNT	5.55	4.0 - 10.0	thou/ μ L
PLATELET COUNT	227	150 - 410	thou/ μ L

RBC AND PLATELET INDICES

HEMATOCRIT	47.3	40.0 - 50.0	%
MEAN CORPUSCULAR VOL	85.1	83.0 - 101	fL
MEAN CORPUSCULAR HGB	27.9	27.0 - 32.0	pg
MEAN CORPUSCULAR HEMOGLOBIN CONCENTRATION	32.8	31.50 - 34.50	g/dL
RED CELL DISTRIBUTION WIDTH	12.2	11.60 - 14.0	%
MENTZER INDEX	15.3		
MEAN PLATELET VOLUME	9.8	6.80 - 10.90	fL

WBC DIFFERENTIAL COUNT

SEGMENTED NEUTROPHILS	50	40.0 - 80.0	%
LYMPHOCYTES	42 High	20.0 - 40.0	%
MONOCYTES	6	2.0 - 10.0	%
EOSINOPHILS	2	1.0 - 6.0	%
BASOPHILS	0	0.0 - 1.0	%
ABSOLUTE NEUTROPHIL COUNT	2.75	2.0 - 7.0	thou/ μ L
ABSOLUTE LYMPHOCYTE COUNT	2.33	1.0 - 3.0	thou/ μ L
ABSOLUTE MONOCYTE COUNT	0.31	0.20 - 1.0	thou/ μ L
ABSOLUTE EOSINOPHIL COUNT	0.10	0.02 - 0.50	thou/ μ L

 DR. HARI SHANKAR, MBBS MD
 (Reg No - TCMC:62092)
 HEAD - Biochemistry &
 Immunology

 DR. SMITHA PAULSON, MD
 (PATH), DPB
 (Reg No - TCMC:35960)
 LAB DIRECTOR & HEAD-
 HISTOPATHOLOGY & CYTOLOGY

 DR. NISHA G, MBBS MD(PATH),
 (Reg No - TCMC:45399)
 CONSULTANT PATHOLOGIST

Page 4 Of 10



View Details

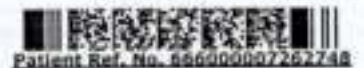

View Report

PERFORMED AT :
 DDRC AGILUS PATHLABS LIMITED
 DDRC agilus TOWER, G-131, PANAMPILLY NAGAR,
 ERNAKULAM, 682036
 KERALA, INDIA
 Tel : 93334 93334
 Email : customercare.ddrc@agilus.in

Patient Ref. No. 66600007262748



PATIENT NAME : MR. THOMAS BIJU.K.J

REF. DOCTOR : DR. MEDIWHEEL ARCOFEMI HEALTHCARE LIMITED

 CODE/NAME & ADDRESS : CA00010147 -
 MEDIWHEEL ARCOFEMI HEALTHCARE LIMITED
 F701A, LADO SARAI, NEW DELHI, SOUTH DELHI,
 DELHI,
 SOUTH DELHI 110030
 8800465156

 ACCESSION NO : 4126WL009429
 PATIENT ID : THOMMD911764126
 CLIENT/PATIENT ID:
 ABHA NO

 AGE/SEX : 47 Years Male
 DRAWN :
 RECEIVED : 27/12/2023 08:58:14
 REPORTED : 27/12/2023 16:45:23

Test Report Status	Final	Results	Units
--------------------	-------	---------	-------

ABSOLUTE BASOPHIL COUNT	0.00	0.00 - 0.10	thou/ μ l
NEUTROPHIL LYMPHOCYTE RATIO (NLR)	1.2		

ERYTHROCYTE SEDIMENTATION RATE (ESR), EDTA BLOOD

SEDIMENTATION RATE (ESR)	07	0 - 14	mm at 1 hr
--------------------------	----	--------	------------

METHOD : WESTGREN METHOD

MEDIWHEEL HEALTH CHECKUP ABOVE 40(M)TMT
SUGAR URINE - POST PRANDIAL

SUGAR URINE - POST PRANDIAL	DETECTED (++++)	NOT DETECTED
-----------------------------	-----------------	--------------

SUGAR URINE - FASTING

SUGAR URINE - FASTING	DETECTED (TRACE)	NOT DETECTED
-----------------------	------------------	--------------

IMMUNOHAEMATOLOGY
MEDIWHEEL HEALTH CHECKUP ABOVE 40(M)TMT
ABO GROUP & RH TYPE, EDTA WHOLE BLOOD

ABO GROUP	TYPE B
RH TYPE	POSITIVE

Interpretation(s)

ABO GROUP & RH TYPE, EDTA WHOLE BLOOD- Blood group is identified by antigens and antibodies present in the blood. Antigens are protein molecules found on the surface of red blood cells. Antibodies are found in plasma. To determine blood group, red cells are mixed with different antibody solutions to give A, B, O or AB.

 DR. HARI SHANKAR, MBBS MD
 (Reg No - TCMC:62092)
 HEAD - Biochemistry &
 Immunology

 DR. SMITHA PAULSON, MD
 (PATH), DPS
 (Reg No - TCMC:35960)
 LAB DIRECTOR & HEAD-
 HISTOPATHOLOGY & CYTOLOGY

 DR. NISHA G, MBBS MD (PATH),
 (Reg No - TCMC:45399)
 CONSULTANT PATHOLOGIST

Page 5 Of 10



View Details



View Report

PERFORMED AT :

 DDRC AGILUS PATHLABS LIMITED
 DDRC agilus TOWER, G-131, PANAMPILLY NAGAR,
 ERNAKULAM, 682036
 KERALA, INDIA
 Tel : 93334 93334
 Email : customercare.ddrc@agilus.in

Patient Ref. No. 656000007262748

PATIENT NAME : MR. THOMAS BIJU.K.J

REF. DOCTOR : DR. MEDIWHEEL ARCOFEMI HEALTHCARE LIMITED

CODE/NAME & ADDRESS : CA00010147 - MEDIWHEEL ARCOFEMI HEALTHCARE LIMITED F701A, LADO SARAI, NEW DELHI, SOUTH DELHI, DELHI, SOUTH DELHI 110030 8800465156	ACCESSION NO : 4126WL009429 PATIENT ID : THOMM0911764126 CLIENT/PATIENT ID: ABR# NO	AGE/SEX : 47 Years Male DRAWN : RECEIVED : 27/12/2023 08:58:14 REPORTED : 27/12/2023 16:45:23
---	---	--

Test Report Status	Final	Results	Units
--------------------	-------	---------	-------

Disclaimer: "Please note, as the results of previous ABO and Rh group (Blood Group) for pregnant women are not available, please check with the patient records for availability of the same."

The test is performed by both forward as well as reverse grouping methods.

BIO CHEMISTRY
MEDIWHEEL HEALTH CHECKUP ABOVE 40(M)TMT
BLOOD UREA NITROGEN (BUN), SERUM

BLOOD UREA NITROGEN	15	Adult(<60 yrs) : 6 to 20	mg/dL
---------------------	----	--------------------------	-------

Comments

Kindly correlate clinically.
Kindly contact lab within 24 hrs if clinically not correlated.

BUN/CREAT RATIO

BUN/CREAT RATIO	16.1
-----------------	------

CREATININE, SERUM

CREATININE	0.90	18 - 60 yrs : 0.9 - 1.3	mg/dL
------------	------	-------------------------	-------

GLUCOSE, POST-PRANDIAL, PLASMA

GLUCOSE, POST-PRANDIAL, PLASMA	302 High	Diabetes Mellitus : > or = 200. Impaired Glucose tolerance/ Prediabetes : 140 - 199. Hypoglycemia : < 55.	mg/dL
--------------------------------	-----------------	--	-------

GLUCOSE FASTING, FLUORIDE PLASMA

FBS (FASTING BLOOD SUGAR)	189 High	Diabetes Mellitus : > or = 126. Impaired fasting Glucose/ Prediabetes : 101 - 125. Hypoglycemia : < 55.	mg/dL
---------------------------	-----------------	--	-------

DR. SNITHA PAULSON, MD
 (PATH), DPB
 (Reg No - TCMC:35960)
 LAB DIRECTOR & HEAD-
 HISTOPATHOLOGY & CYTOLOGY

DR. HARI SHANKAR, MBBS MD
 (Reg No - TCMC:62092)
 HEAD - Biochemistry &
 Immunology

Page 6 Of 10



View Details



View Report

PERFORMED AT :

DDRC AGILUS PATHLABS LIMITED
 DDRC agilus TOWER, G-131, PANAMPILLY NAGAR,
 ERNAKULAM, 682036
 KERALA, INDIA
 Tel : 93334 93334
 Email : customercare.ddrc@agilus.in



Patient Ref. No. 66600007262748



PATIENT NAME : MR. THOMAS BIJU.K.J

REF. DOCTOR : DR. MEDIWHEEL ARCOFEMI HEALTHCARE LIMITED

 CODE/NAME & ADDRESS : CA00010147 -
 MEDIWHEEL ARCOFEMI HEALTHCARE LIMITED
 F701A, LADO SARAI, NEW DELHI, SOUTH DELHI,
 DELHI,
 SOUTH DELHI 110030
 8800465156

 ACCESSION NO : 4126WL009429
 PATIENT ID : THOMM0911764126
 CLIENT PATIENT ID:
 ANNA NO

 AGE/SEX : 47 Years Male
 DRAWN :
 RECEIVED : 27/12/2023 08:58:14
 REPORTED : 27/12/2023 16:45:23

Test Report Status	Final	Results	Units
--------------------	-------	---------	-------

LIVER FUNCTION TEST WITH GGT

BILIRUBIN, TOTAL	0.69	General Range : < 1.1	mg/dL
BILIRUBIN, DIRECT	0.40 High	General Range : < 0.3	mg/dL
BILIRUBIN, INDIRECT	0.29	General Range : < 0.85	mg/dL
TOTAL PROTEIN	7.4	Ambulatory : 6.4 - 8.3	g/dL
		Recumbant : 6 - 7.8	
ALBUMIN	4.4	20-60yrs : 3.5 - 5.2	g/dL
GLOBULIN	3	General Range : 2 - 3.5	g/dL
		Premature Neonates : 0.29 - 1.04	
ALBUMIN/GLOBULIN RATIO	1.5	General Range : 1.1 - 2.5	RATIO
ASPARTATE AMINOTRANSFERASE (AST/SGOT)	34	Adults : < 40	U/L
ALANINE AMINOTRANSFERASE (ALT/SGPT)	66	Adults : < 45	U/L
METHOD : IFCC WITHOUT PDP		Adult (<60yrs) : 40 - 130	U/L
ALKALINE PHOSPHATASE	37	Adult (Male) : < 60	U/L
GAMMA GLUTAMYL TRANSFERASE (GGT)	36		

TOTAL PROTEIN, SERUM

TOTAL PROTEIN	7.4	Ambulatory : 6.4 - 8.3	g/dL
		Recumbant : 6 - 7.8	

URIC ACID, SERUM

URIC ACID	3.9	Adults : 3.4-7	mg/dL
-----------	-----	----------------	-------



DR. SMITHA PAULSON, MD
 (PATH), DPB
 (Reg No - TCMC:35960)
 LAB DIRECTOR & HEAD-
 HISTOPATHOLOGY & CYTOLOGY



DR. HARI SHANKAR, MBBS MD
 (Reg No - TCMC:62092)
 HEAD - Biochemistry &
 Immunology

Page 7 Of 10



View Details



View Report

PERFORMED AT :
 DDRC AGILUS PATHLABS LIMITED
 DDRC agilus TOWER, G-131, PANAMPILLY NAGAR,
 ERNAKULAM, 682036
 KERALA, INDIA
 Tel : 93334 93334
 Email : customercare.ddrc@agilus.in

Patient Ref. No. 666000007262748



PATIENT NAME : MR. THOMAS BIJU.K.J

REF. DOCTOR : DR. MEDIWHEEL ARCOFEMI HEALTHCARE LIMITED

CODE/NAME & ADDRESS : CA00010147 -

 MEDIWHEEL ARCOFEMI HEALTHCARE LIMITED
 F701A, LADO SARAI, NEW DELHI, SOUTH DELHI,
 DELHI,
 SOUTH DELHI 110030
 8800465156

ACCESSION NO : 4126WL009429

PATIENT ID : THOMM0911764126

CLIENT/PATIENT ID:

ADHA NO

AGE/SEX : 47 Years Male

DRAWN :

RECEIVED : 27/12/2023 08:58:14

REPORTED : 27/12/2023 16:45:23

Test Report Status	Final	Results	Units
--------------------	-------	---------	-------

BIOCHEMISTRY - LIPID
MEDIWHEEL HEALTH CHECKUP ABOVE 40(M)TMT
LIPID PROFILE, SERUM -

CHOLESTEROL	140	Desirable : < 200 Borderline : 200-239 High : >or= 240	mg/dL
TRIGLYCERIDES	128	Normal : < 150 High : 150-199 Hypertriglyceridemia : 200-499 Very High : > 499	mg/dL
HDL CHOLESTEROL	44	General range : 40-60	mg/dL
LDL CHOLESTEROL, DIRECT	95	Optimum : < 100 Above Optimum : 100-129 Borderline High : 130-159 High : 160-189 Very High : >or= 190	mg/dL
NON HDL CHOLESTEROL	96	Desirable : < 130 Above Desirable : 130 -159 Borderline High : 160 - 189 High : 190 - 219 Very high : > / = 220	mg/dL
VERY LOW DENSITY LIPOPROTEIN	25.6	</= 30.0	mg/dL
CHOL/HDL RATIO	3.2	Low Risk : 3.3 - 4.4 Average Risk : 4.5 - 7.0 Moderate Risk : 7.1 - 11.0 High Risk : > 11.0	
LDL/HDL RATIO	2.2	Desirable/Low Risk - 0.5-3 Borderline/Moderate Risk- 3.1-6 High Risk- >6.0	

SPECIALISED CHEMISTRY - HORMONE

 DR. HARI SHANKAR, MBBS MD
 (Reg No - TCNC:62092)
 HEAD - Biochemistry &
 Immunology

 DR. SMITHA PAULSON, MD
 (PATH), DPB
 (Reg No - TCNC:35960)
 LAB DIRECTOR & HEAD-
 HISTOPATHOLOGY & CYTOLOGY

Page 8 Of 10



View Details



View Report

PERFORMED AT :

 DDRC AGILUS PATHLABS LIMITED
 DDRC agilus TOWER, G-131, PANAMPILLY NAGAR,
 ERNAKULAM, 682036
 KERALA, INDIA
 Tel : 93334 93334
 Email : customercare.ddrc@agilus.in

Patient Ref. No. 66600007262748

PATIENT NAME : MR. THOMAS BIJU.K.J

REF. DOCTOR : DR. MEDIWHEEL ARCOFEMI HEALTHCARE LIMITED

 CODE/NAME & ADDRESS : CA00010147 -
 MEDIWHEEL ARCOFEMI HEALTHCARE LIMITED
 F701A, LADO SARAI, NEW DELHI, SOUTH DELHI,
 DELHI,
 SOUTH DELHI 110030
 8800465156

 ACCESSION NO : **4126WL009429**
 PATIENT ID : THOMM0911764126
 CLIENT PATIENT ID:
 ABBR NO

 AGE/SEX : 47 Years Male
 DRAWN :
 RECEIVED : 27/12/2023 08:58:14
 REPORTED : 27/12/2023 16:45:23

Test Report Status	Final	Results	Units
--------------------	-------	---------	-------

MEDIWHEEL HEALTH CHECKUP ABOVE 40(M)TMT**THYROID PANEL, SERUM**

T3	153.00	Adult : 80-200	ng/dL
T4	7.17	Adults : 4.5-12.1	ug/dl
TSH 3RD GENERATION	2.860	21-50 yrs : 0.4 - 4.2	uIU/mL

SPECIALISED CHEMISTRY - TUMOR MARKER**MEDIWHEEL HEALTH CHECKUP ABOVE 40(M)TMT****PROSTATE SPECIFIC ANTIGEN, SERUM**

PROSTATE SPECIFIC ANTIGEN	1.030	Age Specific :-	ng/mL
		<49yrs : <2.5	
		50-59yrs : <3.5	
		60-69yrs : <4.5	
		>70yrs : <6.5	

CLINICAL PATH - URINALYSIS**MEDIWHEEL HEALTH CHECKUP ABOVE 40(M)TMT****PHYSICAL EXAMINATION, URINE**

COLOR	AMBER
APPEARANCE	CLEAR

CHEMICAL EXAMINATION, URINE

PH	5.0	4.8 - 7.4
SPECIFIC GRAVITY	1.030	1.015 - 1.030
PROTEIN	NOT DETECTED	NOT DETECTED
GLUCOSE	DETECTED (TRACE)	NOT DETECTED



 DR. HARI SHANKAR, MBBS MD
 (Reg No - TCMC:62092)
 HEAD - Biochemistry &
 Immunology



 DR. NISHA G, MBBS MD (PATH),
 (Reg No - TCMC:45399)
 CONSULTANT PATHOLOGIST



 DR. SMITHA PAULSON, MD
 (PATH), DPB
 (Reg No - TCMC:35960)
 LAB DIRECTOR & HEAD-
 HISTOPATHOLOGY & CYTOLOGY

Page 9 Of 10



View Details

View Report

PERFORMED AT :
 DDRC AGILUS PATHLABS LIMITED
 DDRC agilus TOWER, G-131, PANAMPILLY NAGAR,
 ERNAKULAM, 682036
 KERALA, INDIA
 Tel : 93334 93334
 Email : customercare.ddrc@agilus.in



 Patient Ref. No. 86000007262748



PATIENT NAME : MR. THOMAS BIJU.K.J

REF. DOCTOR : DR. MEDIWHEEL ARCOFEMI HEALTHCARE LIMITED

CODE/NAME & ADDRESS : CA00010147 -
MEDIWHEEL ARCOFEMI HEALTHCARE LIMITED
F701A, LADO SARAI, NEW DELHI, SOUTH DELHI,
DELHI,
SOUTH DELHI 110030
8800465156

ACCESSION NO : **4126WL009429**
PATIENT ID : THOMN0911764126
CLIENT PATIENT ID:
ASRA NO

AGE/SEX : 47 Years Male
DRAWN :
RECEIVED : 27/12/2023 08:58:14
REPORTED : 27/12/2023 16:45:23

Test Report Status	Final	Results	Units
--------------------	-------	---------	-------

KETONES	NOT DETECTED	NOT DETECTED	
BLOOD	NOT DETECTED	NOT DETECTED	
BILIRUBIN	NOT DETECTED	NOT DETECTED	
UROBILINOGEN	NORMAL	NORMAL	
NITRITE	NOT DETECTED	NOT DETECTED	
LEUKOCYTE ESTERASE	NOT DETECTED	NOT DETECTED	

MICROSCOPIC EXAMINATION, URINE

RED BLOOD CELLS	NOT DETECTED	NOT DETECTED	/HPF
WBC	1-2	0-5	/HPF
EPITHELIAL CELLS	2-3	0-5	/HPF
CASTS	NOT DETECTED		
CRYSTALS	NOT DETECTED		
BACTERIA	NOT DETECTED	NOT DETECTED	
YEAST	NOT DETECTED	NOT DETECTED	

DR. NISHA G, MBBS MD(PATH),
[Reg No - TCMC:45399]
CONSULTANT PATHOLOGIST



View Details



View Report

PERFORMED AT :
DDRC AGILUS PATHLABS LIMITED
DDRC agilus TOWER, G-131, PANAMPILLY NAGAR,
ERNAKULAM, 682036
KERALA, INDIA
Tel : 93334 93334
Email : customercare.ddrc@agilus.in



Patient Ref. No. 6660000726798

This is to certify that I have examined

MR/MS T. THOMAS BISHU.K.S aged 47 and

his / her oral findings are as follows

D - Decay

M - Missing

F - Filling

8	7	6	5	4	3	2	1	1	2	3	4	5	6	7	8
8	7	6	5	4	3	2	1	1	2	3	4	5	6	7	8

Oral hygiene status : Good / Fair / Poor

Calculus / Stains : Calculus, stains present.

Any other findings : Adv. scaling.

Date : 27/12/23.



Dr. K C Jose

Dr. Sanin Teresa

For
KALARICKAL DENTAL CARE

NAME	MR THOMAS BIJU K J	AGE	47 YRS
SEX	MALE	DATE	December 27, 2023
REFERRAL	MEDIWHEEL	ACC NO	4126WL009429

USG ABDOMEN AND PELVIS

LIVER	Measures ~ 16 cm. Moderately bright echotexture. Smooth margins and no obvious focal lesion within. No IHBR dilatation. Portal vein normal in caliber.
GB	Partially contracted.
SPLEEN	Measures ~ 8.6 cm, normal to visualized extent. Splenic vein normal.
PANCREAS	Normal to visualized extent. PD is not dilated.
KIDNEYS	RK: 11 x 4.4 cm, appears normal in size and echotexture. LK: 10.5 x 5.9 cm, appears normal in size and echotexture. Maintained corticomedullary differentiation and normal parenchymal thickness. No hydronephrosis.
BLADDER	Normal wall caliber, no internal echoes/calculus within.
PROSTATE	Normal in volume (18 cc) and echopattern
NODES/FLUID	Nil to visualized extent.
BOWEL	Visualized bowel loops appear normal.
IMPRESSION	↓ Hepatomegaly with grade II fatty liver.

Kindly correlate clinically.

Navneet
Dr. NAVNEET KAUR MBBS . MD
 Consultant Radiologist

Thank you for referral. Your feedback will be appreciated.

NOTE: This report is only a professional opinion based on the real time image finding and not a diagnosis by itself. It has to be correlated and integrated with clinical and other (investigative) findings. Review scan is advised, if this ultrasound opinion and other clinical findings / reports don't correlate.



Age / Gender: 47/Male
Patient ID: WL000429
Patient Name: Thomas Biju KJ

Date and Time: 27th Dec 23 10:13 AM

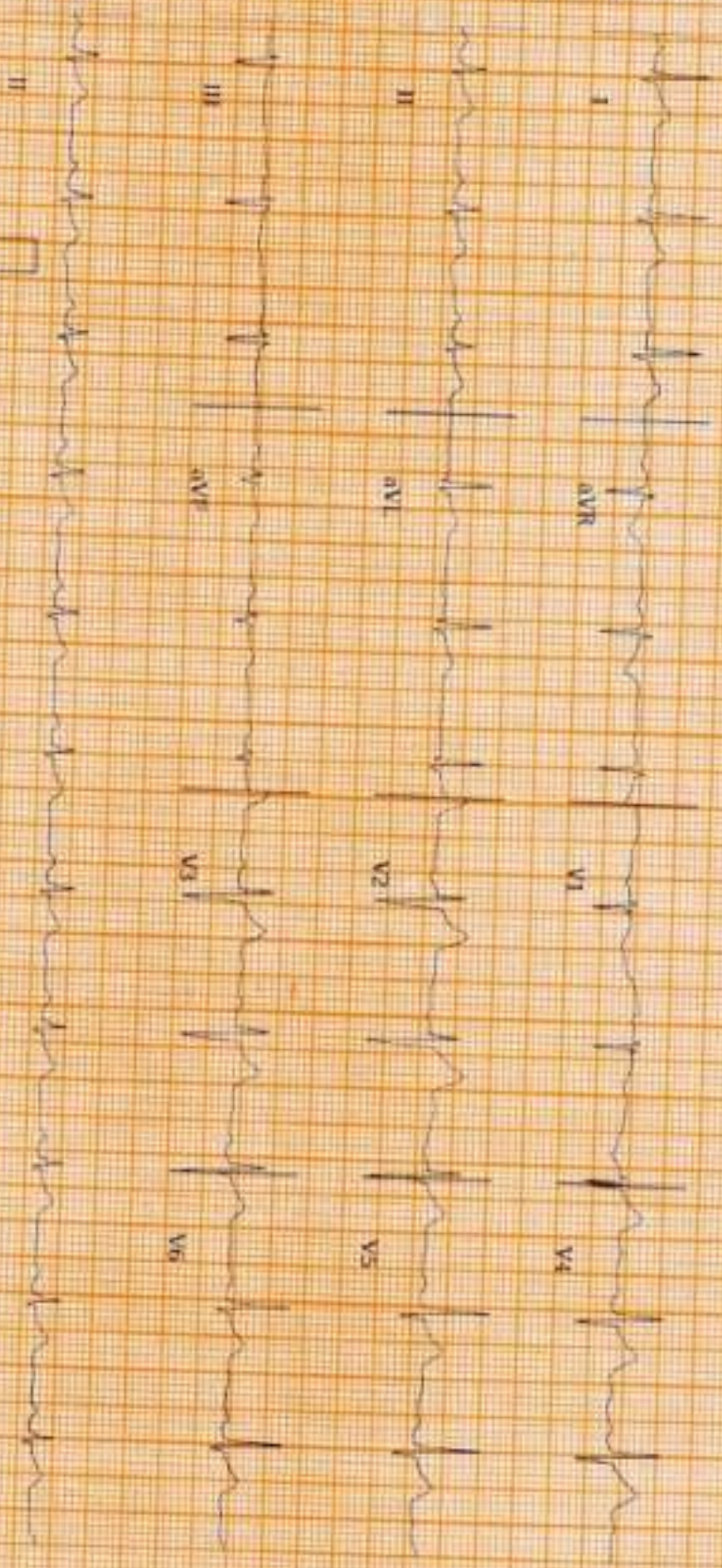

ECG Within Normal Limits; Sinus Rhythm. rsT Pattern in V1. Baseline wandering. Please correlate clinically.



Age / Gender: 47/Male
Patient ID: W/L009429
Patient Name: Thomas Biju KJ

Date and Time: 27th Dec 23 10:13 AM

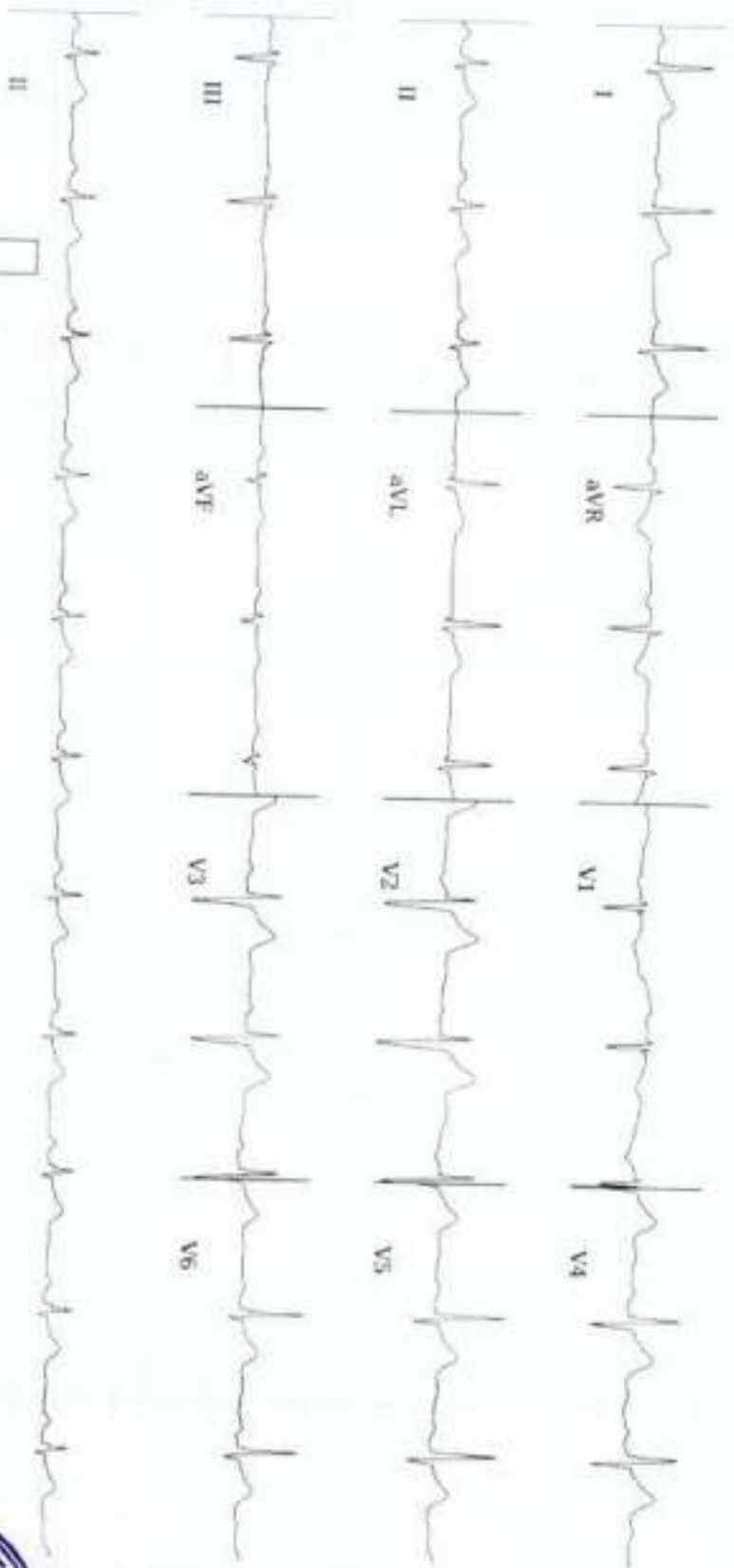

25.0 mm/s 10.0 mm/mV 0.20mV, 50Hz

Adt: 6/0/2024 Vsr: 70bpm Qr: 2/1/0 Rsr: 1/1/0 PR: 176ms QR: 106.13ms P-R-T: 45° -9° 23°

ECG Within Normal Limits: Sinus Rhythm. rs' Pattern in V1. Baseline wandering. Please correlate clinically.

Disclaimer: Software on this system is intended for ECG, AECG, and Doppler only. It is not intended for diagnosis or prognosis. The accuracy and quality of data, analysis and report depend on the skill and care of the operator. The operator is responsible for the accuracy of the data, analysis and report.

REPORTED BY: 

Dr. Suresh Babu



NAME: MR THOMAS BIJU K J	STUDY DATE :27.12.2023
AGE / SEX : 47 YRS/ MALE	REPORTING DATE :27.12.2023
REFERRED BY : MEDIWHEEL	ACC NO : 4126WL009429

X - RAY - CHEST PA VIEW

- Both the lung fields are clear.
- B/L hila and mediastinal shadows are normal.
- Cardiac silhouette appears mildly enlarged.
- Bilateral CP angles and domes of diaphragm appear normal.

Kindly correlate clinically



Navneet
Dr. NAVNEET KAUR MD
Consultant Radiologist.

MEDICAL EXAMINATION REPORT (MER)

If the examinee is suffering from an acute life threatening situation, you may be obliged to disclose the result of the medical examination to the examinee.

1. Name of the examinee	: Mr. Mr. THOMAS B. J. K. J
2. Mark of Identification	: (Mole/Scar/any other (specify location)):
3. Age/Date of Birth	: 47. 09.11.1976 Gender: F/M
4. Photo ID Checked	: (Passport/Election Card/PAN Card/Driving Licence/Company ID)

PHYSICAL DETAILS:

a. Height 163 (cms)	b. Weight 76 (Kgs)	c. Girth of Abdomen 92 (cms)
d. Pulse Rate 70 (/Min)	e. Blood Pressure:	Systolic 120 Diastolic 90
	1 st Reading	
	2 nd Reading	

FAMILY HISTORY:

Relation	Age if Living	Health Status	If deceased, age at the time and cause
Father		/ NS	
Mother			
Brother(s)			
Sister(s)			

HABITS & ADDICTIONS: Does the examinee consume any of the following?

Tobacco in any form	Sedative	Alcohol
—	—	—

PERSONAL HISTORY

- a. Are you presently in good health and entirely free from any mental or Physical impairment or deformity. If No, please attach details. **Dr. HTN** **YN**
- b. Have you undergone/been advised any surgical procedure? **YN**
- c. During the last 5 years have you been medically examined, received any advice or treatment or admitted to any hospital? **YN**
- d. Have you lost or gained weight in past 12 months? **YN**

Have you ever suffered from any of the following?

- Psychological Disorders or any kind of disorders of the Nervous System? **YN**
- Any disorders of Respiratory system? **YN**
- Any Cardiac or Circulatory Disorders? **YN**
- Enlarged glands or any form of Cancer/Tumour? **YN**
- Any Musculoskeletal disorder? **YN**
- Any disorder of Gastrointestinal System? **YN**
- Unexplained recurrent or persistent fever, and/or weight loss **YN**
- Have you been tested for HIV/HBsAg / HCV before? If yes attach reports **YN**
- Are you presently taking medication of any kind? **HTN, DHA** **YN**



• Any disorders of Urinary System?

Y/N

• Any disorder of the Eyes, Ears, Nose, Throat or Mouth & Skin

Y/N

FOR FEMALE CANDIDATES ONLY

N/A

a. Is there any history of diseases of breast/genital organs?

Y/N

d. Do you have any history of miscarriage/abortion or MTP

Y/N

b. Is there any history of abnormal PAP Smear/Mammogram/USG of Pelvis or any other tests? (If yes attach reports)

Y/N

e. For Parous Women, were there any complication during pregnancy such as gestational diabetes, hypertension etc

Y/N

c. Do you suspect any disease of Uterus, Cervix or Ovaries?

Y/N

f. Are you now pregnant? If yes, how many months?

Y/N

CONFIDENTIAL COMMENTS FROM MEDICAL EXAMINER

➤ Was the examinee co-operative?

Y/N

➤ Is there anything about the examinee's health, lifestyle that might affect him/her in the near future with regard to his/her job?

Y/N

➤ Are there any points on which you suggest further information be obtained?

Y/N

➤ Based on your clinical impression, please provide your suggestions and recommendations below:

Medical exam

➤ Do you think he/she is **MEDICALLY FIT** or **UNFIT** for employment.

FIT

MEDICAL EXAMINER'S DECLARATION

I hereby confirm that I have examined the above individual after verification of his/her identity and the findings stated above are true and correct to the best of my knowledge.

Name & Signature of the Medical Examiner :

Signature

Seal of Medical Examiner :

Dr. GEORGE THOMAS
MD, FCSI, FIAE
MEDICAL EXAMINER
Reg: 86614

Name & Seal of DDRC SRL Branch :

Date & Time :



DDRC agilus Pathlabs Limited.

Corp. Office : Express House, Second Floor, Opp. Pothys Silks, Banerjee Road, Kaloor -682017

Contact :- 93334 93334, Web :- www.ddrcagilus.com Email :- info.ddrc@agilus.in

Date: 27/12/23

OPHTHALMOLOGY REPORT

This is to certify that I have examined

Mr / Ms : Thomas Biju Aged 47 and his / her

visual standards is as follows :

Visual Acuity:

For far vision

R: 6/6

L: 6/6

For near vision

R: N8

L: N8

ERG { N6
N6

Color Vision : Normal



THOMAS BIJUK J (47 M)

Protocol: Bruce

DDRC agilus DIAGNOSTICS P NAGAR

ID: WL009429

Date: 27-Dec-23

Exec Time : 0 m 0 s

Stage Time : 1 m 1 s

HR: 79 bpm

Stage: Supine

Speed: 0 mph

Grade: 0%

(THR: 147 bpm)

B.P: 130 / 70

Test Report

ST Level (mm) ST Slope (mV/s)

ST Level (mm) ST Slope (mV/s)

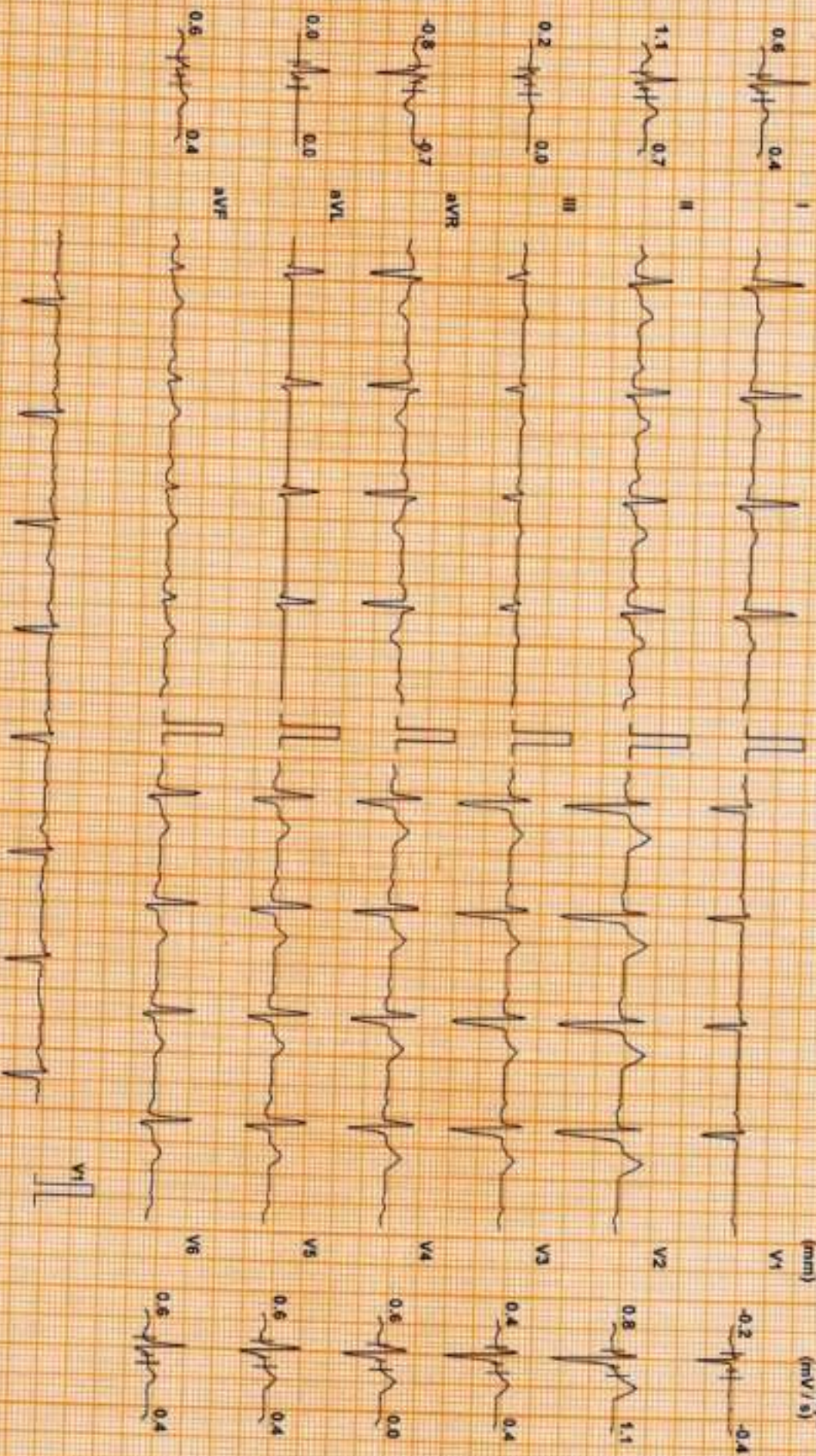

Chart Speed 25 mm/sec
Scale: Standard V4.7

Filter: 35 Hz

Main: Filtr ON

Ampl: 10 mm

2m x R - 40 ms

1m x R - 60 ms

Pace: 1 x 10 ms

Link: Medial

THOMAS BIJU K J (47 M)

Protocol: Bruce

DDRC agilis DIAGNOSTICS P NAGAR

ID: WL009429

Date: 27-Dec-23

Exec Time : 0 m 0 s

Stage Time : 0 m 18 s

HR: 83 bpm

Test Report

Stage: Standing

Speed: 0 mph

Grade: 0 %

(THR: 147 bpm)

B.P: 130 / 70

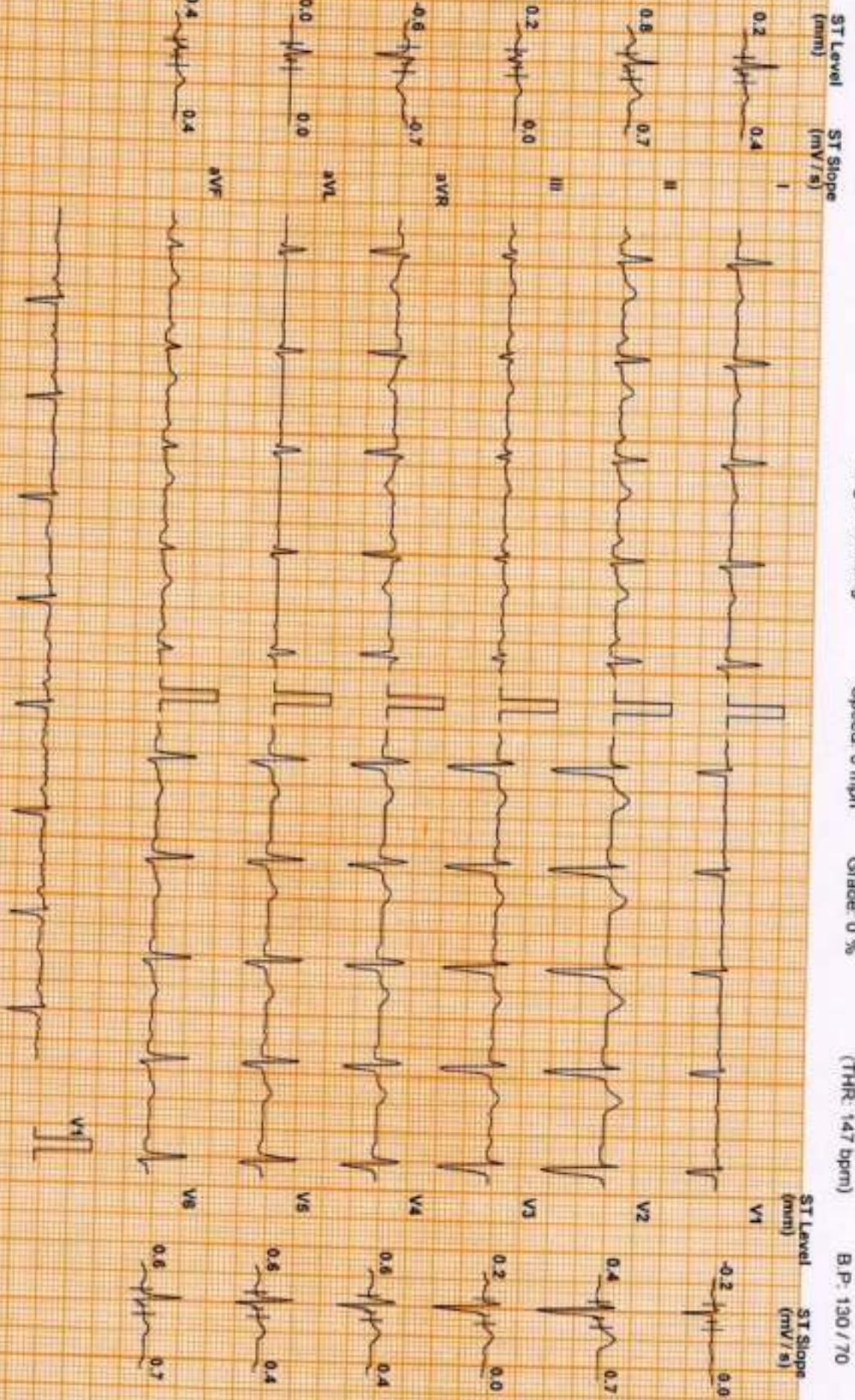

Chart Speed: 25 mm/sec
Scale: Standard V4.7

Filter: 35 Hz

Mains Fil: ON

Ampl: 10 mm

Sec = R - 60 mm

J = R + 60 mm

Post J = J + 60 mm

Linked Median

THOMAS BIJUK J (47 M)

Protocol: Bruce

ID: WL009429

Date: 27-Dec-23

Exec Time : 2 m 54 s Stage Time : 2 m 54 s HR: 118 bpm

Stage: 1

Speed: 1.7 mph

Grade: 10 %

(THR: 147 bpm)

B.P. 130 / 70

DDRC agilus DIAGNOSTICS P NAGAR

Test Report

ST Level (mm) ST Slope (mV/s)

ST Level (mm) ST Slope (mV/s)

I

0.4 0.7

V1

0.8 -1.1

II

3.0 4.2

V2

1.3 -1.1

III

2.3 3.5

V3

1.1 0.7

aVR

-1.2 -2.5

V4

1.5 -1.1

aVL

-0.8 -1.4

V5

1.3 -1.1

aVF

2.5 3.9

V6

0.8 0.7

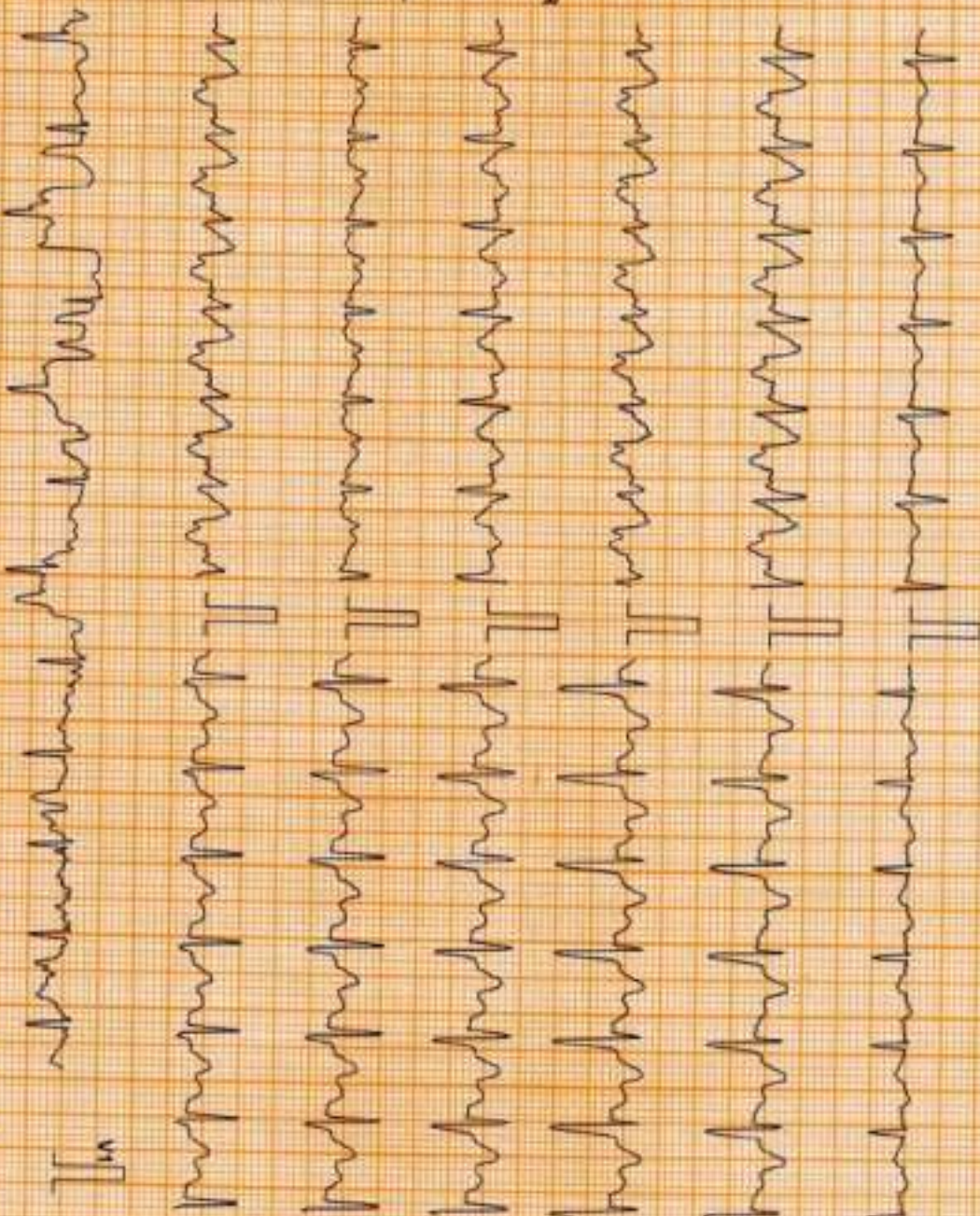

Chart Speed: 25 mm/sec
Scale: Standard V4.7

Filter: 35 Hz

Mains: FIK ON

Amp: 10 mm

Int. R: 60 ms

J + R: 60 ms

Post J: J + 60 ms

Linked Median

THOMAS BIJUK J (47 M)

DDRC agilis DIAGNOSTICS P NAGAR

ID: WL009429

Date: 27-Dec-23

Exec Time : 5 m 54 s Stage Time : 2 m 54 s HR: 141 bpm

Test Report

Protocol: Bruce

Stage: 2

Speed: 2.5 mph

Grade: 12 %

(THR: 147 bpm)

B.P: 140 / 70

ST Level (mm) ST Slope (mV/s)

ST Level (mm) ST Slope (mV/s)

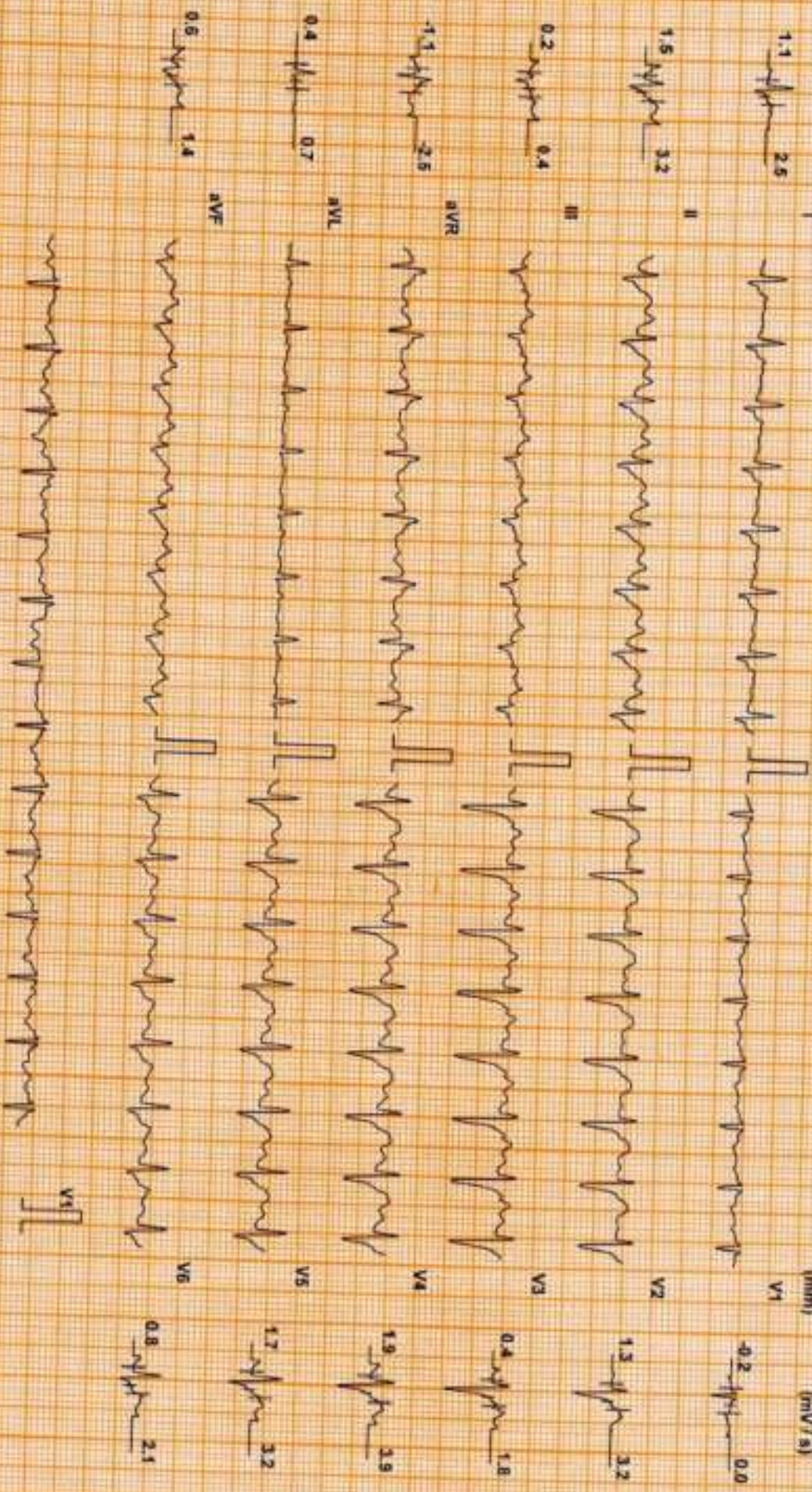

Chart Speed: 25 mm/sec
Scale: Standard V4.7

Filter: 35 Hz

Main: Filtr ON

Amp: 10 mm

60 x R - 60 ms

T - R - 60 ms

Auto J + J + 60 ms

Linked Median

THOMAS BIJU K J (47 M)

Protocol: Bruce

DDRC agilus DIAGNOSTICS P NAGAR

Test Report

ID: WL009429

Date: 27-Dec-23 Exec Time : 6 m 54 s Stage Time : 0 m 54 s HR: 155 bpm

Stage: Peak Ex

Speed: 3.4 mph Grade: 14 %

(THR: 147 bpm)

B.P.: 150 / 70

ST Level (mm) ST Slope (mV/s)

ST Level (mm) ST Slope (mV/s)

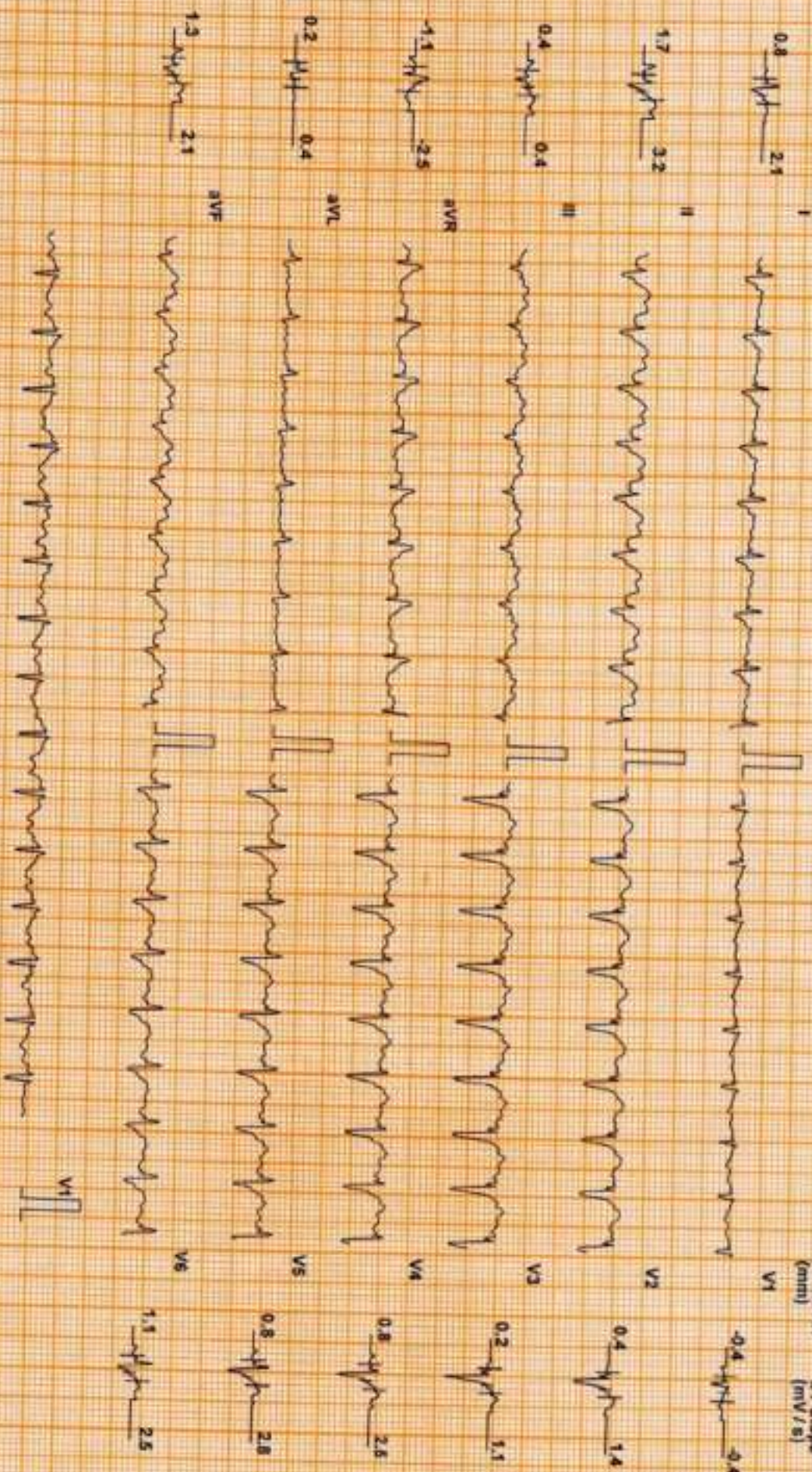

Chart Speed: 25 mm/sec
Scale: Standard V x 1

Filter: 35 Hz

Main: Filtr. ON

Armp: 10 mm

Ip = R - 60 ms
J = R + 60 ms
Pw J = J + 60 ms

Linked Median

THOMAS BIJUK J (47 M)

DDRC agilus DIAGNOSTICS P NAGAR

Test Report

Protocol: Bruce

ID: WL009429

Date: 27-Dec-23

Exec Time : 7 m 0 s

Stage Time : 0 m 54 s HR: 117 bpm

Stage: Recovery(1)

Speed: 1 mph

Grade: 0 %

(THR: 147 bpm)

B.P: 160 / 70

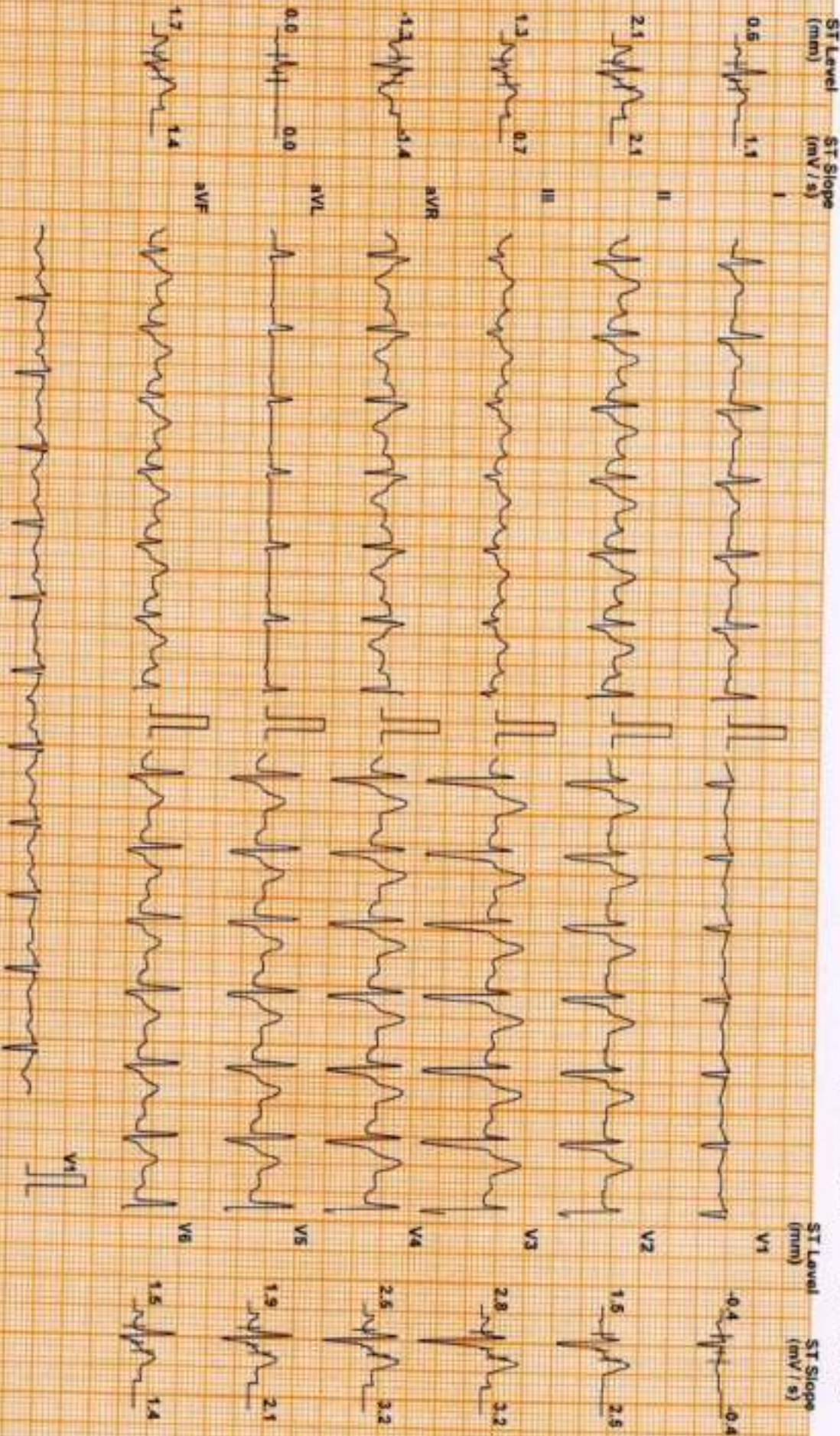

Chart Speed: 25 mm/sec
Scale: Standard V4.7

Filter: 35 Hz

Main: Full: ON

Amp: 10 mm

200 = R - 60 ms

J = R + 50 ms

Lead J = J + 50 ms

Linked Median

THOMAS BIJU K J (47 M)

Protocol: Bruce

DDRC agilis DIAGNOSTICS P NAGAR

ID: WL009429 Date: 27-Dec-23 Exec Time : 7 m 0 s Stage Time : 0 m 54 s HR: 112 bpm

Test Report

Stage Recovery(2)

Speed: 0 mph

Grade: 0 %

(THR: 147 bpm)

B.P: 150 / 70

ST Level (mm) ST Slope (mV / s)

ST Level (mm) ST Slope (mV / s)

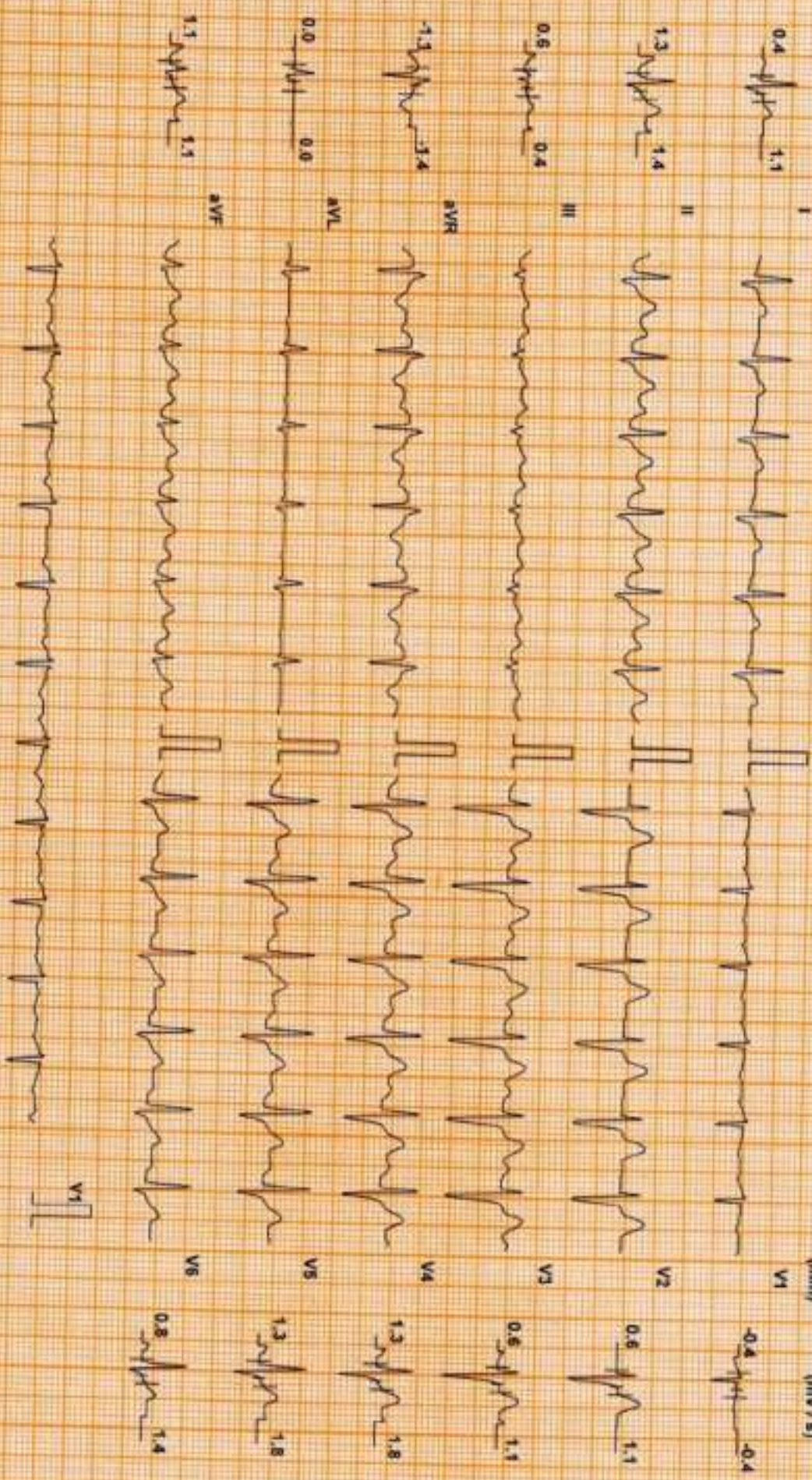

Chart Speed: 25 mm/sec
Saber Spinda V41

Filter: 35 Hz

Main: Fil: ON

Ampl: 10 mm

ba = R - 60 mm

l = R + 50 mm

Post J = J + 60 mm

Linked Median

THOMAS BIJU K J (47 M)

DDRC agilis DIAGNOSTICS P NAGAR

Test Report

Protocol: Bruce

ID: WL009429

Date: 27-Dec-23

Exec Time : 7 m 0 s

Stage Time : 0 m 54 s HR: 103 bpm

Stage: Recovery(3)

Speed: 0 mph

Grade: 0 %

(THR: 147 bpm)

B.P. 140 / 70

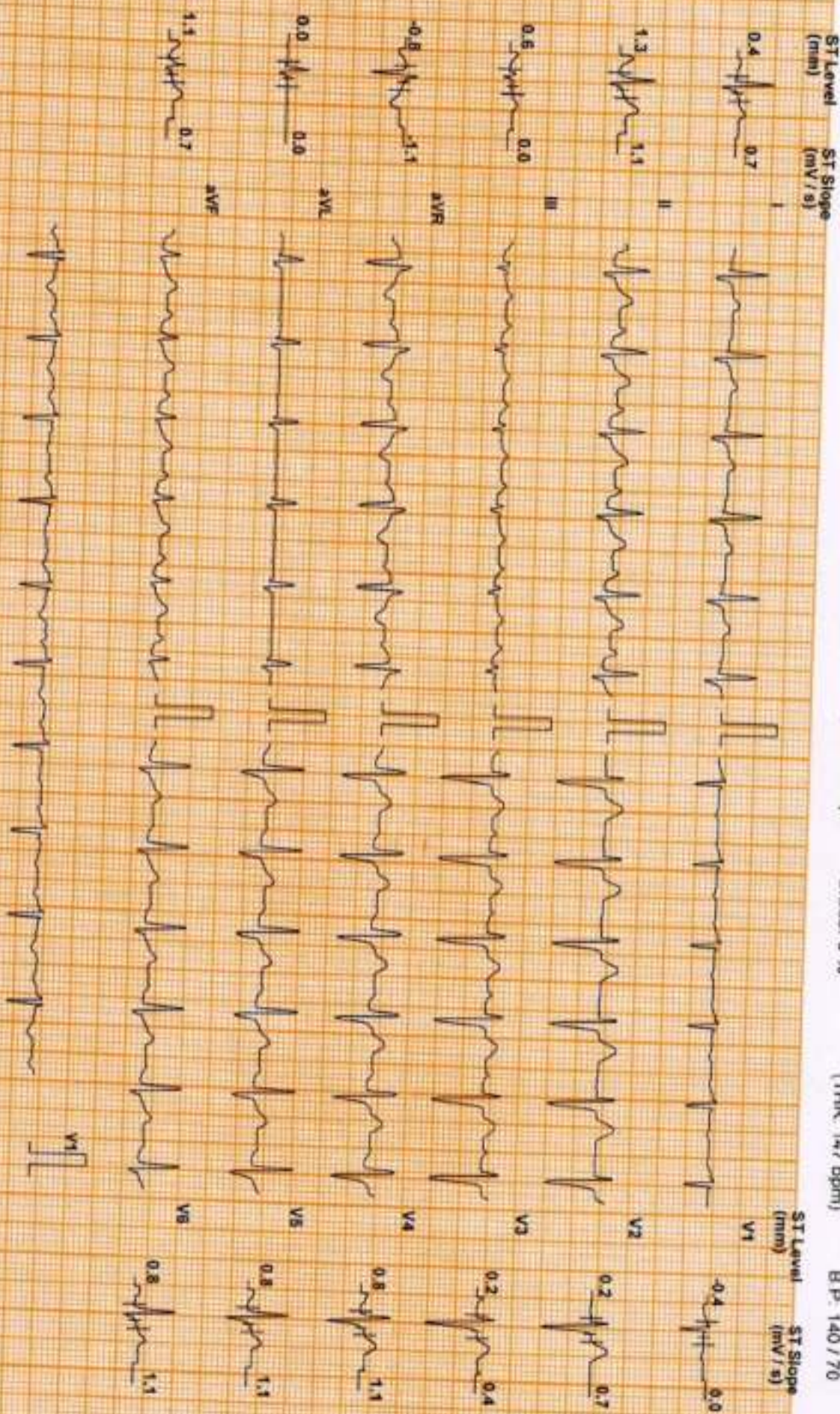

Chart Speed 25 mm/sec
Stimuler Speed V 4.7

Filter: 35 Hz

Main Filter: ON

Amp: 10 mm

300 = R - 60 ms

I + R = 60 ms

Post I + J = 60 ms

Linked Median

THOMAS BIJU K J (47 M)

Protocol: Bruce

DDRC agilius DIAGNOSTICS P NAGAR

ID: WL009429

Date: 27-Dec-23

Exec Time : 7 m 0 s

Stage Time : 0 m 54 s HR: 103 bpm

Test Report

Stage: Recovery(4)

Speed: 0 mph

Grade: 0 %

(THR: 147 bpm)

B.P: 140 / 70

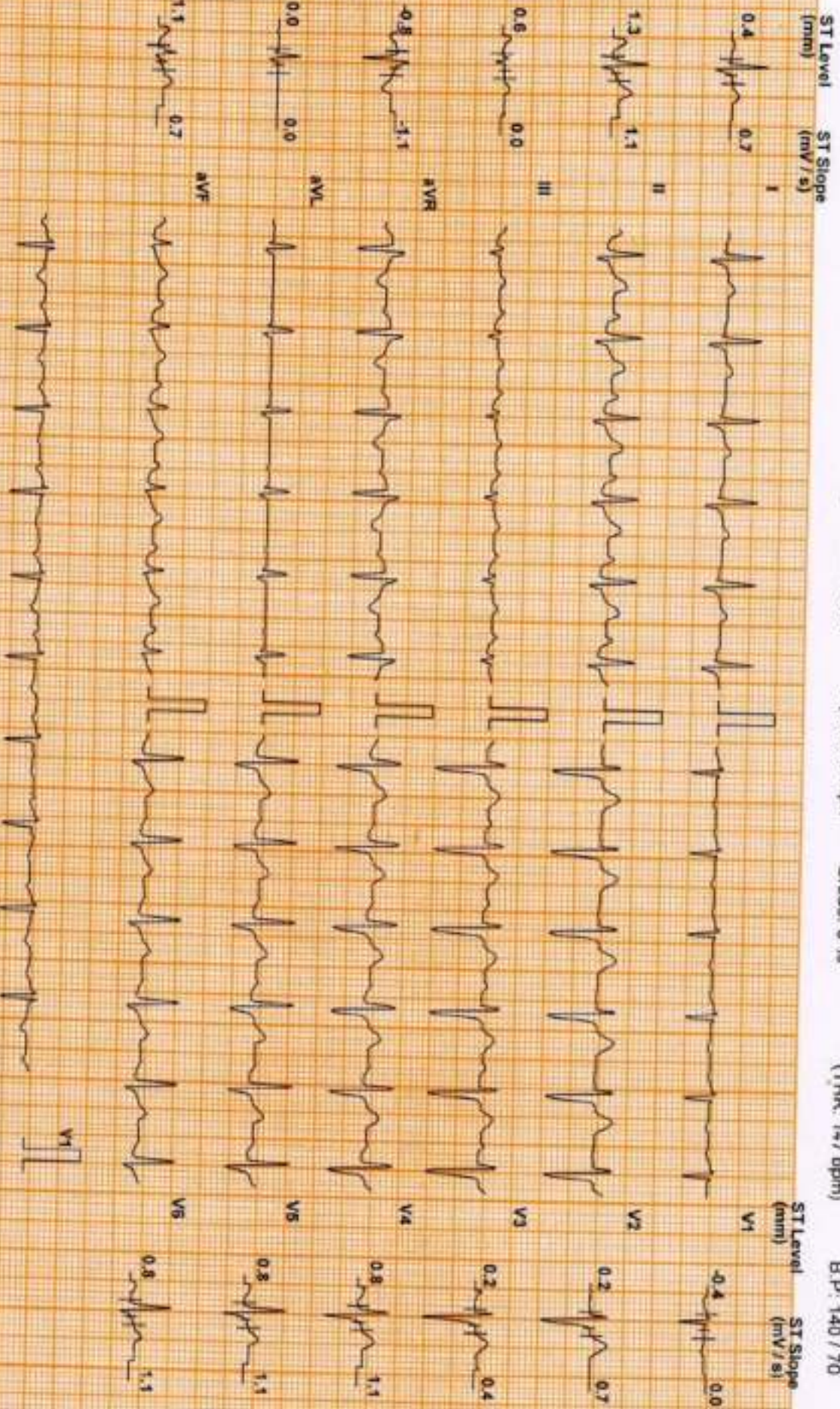

Chart Speed: 25 mm/sec
Standard Standard V47

Filter: 35 Hz

Main: Fil: ON

Arrip: 10 mm

Int: R: 40 mm
I: R: 60 mm

Pap: I: J: 40 mm

Linked Median

DDRC agilus DIAGNOSTICS P NAGAR

Patient Details Date: 27-Dec-23 Time: 10:22:11
Name: THOMAS BIJU K J ID: WL009429
Age: 47 y Sex: M Height: -- cms Weight: -- Kgs
Clinical History: DM,HTN,DYSLIPIDEMIA

Medications:

Test Details

Protocol: Bruce Pr.MHR: 173 bpm THR: 147 (85 % of Pr.MHR) bpm
Total Exec. Time: 7 m 0 s Max. HR: 151 (87% of Pr.MHR) bpm Max. Mets: 10.20
Max. BP: 160 / 70 mmHg Max. BP x HR: 24160 mmHg/min Min. BP x HR: 5250 mmHg/min
Test Termination Criteria: Target HR attained

Protocol Details

Stage Name	Stage Time (min : sec)	Mets	Speed (mph)	Grade (%)	Heart Rate (bpm)	Max. BP (mm/Hg)	Max. ST Level (mm)	Max. ST Slope (mV/s)
Supine	1 : 7	1.0	0	0	75	130 / 70	-0.85 aVR	1.42 V2
Standing	0 : 24	1.0	0	0	96	130 / 70	-1.91 aVL	2.12 II
1	3 : 0	4.6	1.7	10	128	130 / 70	-4.67 III	5.66 V2
2	3 : 0	7.0	2.5	12	142	140 / 70	-1.91 aVR	-5.31 II
Peak Ex	1 : 0	10.2	3.4	14	151	150 / 70	-1.49 aVR	3.54 II
Recovery(1)	1 : 0	1.8	1	0	118	160 / 70	-1.91 aVR	4.95 V4
Recovery(2)	1 : 0	1.0	0	0	101	150 / 70	-1.49 aVR	3.89 V4
Recovery(3)	1 : 0	1.0	0	0	104	140 / 70	-1.06 aVR	2.12 II
Recovery(4)	0 : 42	1.0	0	0	96	130 / 70	-1.06 aVR	1.42 II

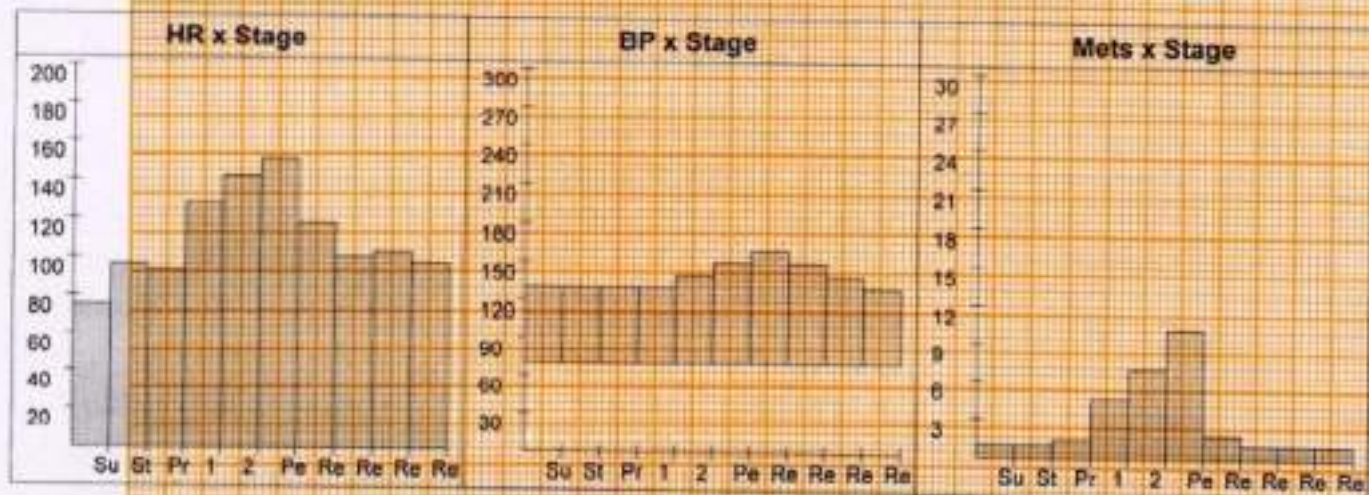

DDRC agilus DIAGNOSTICS P NAGAR

Patient Details

Date: 27-Dec-23

Time: 10:22:11

Name: THOMAS BIJU K J ID: WL009429

Age: 47 y

Sex: M

Height: -- cms

Weight: -- Kgs

Interpretation

The patient exercised according to the Bruce protocol for 7 m 0 s achieving a work level of Max. METS : 10.20 Resting heart rate initially 75 bpm, rose to a max. heart rate of 151 (87% of Pr.MHR) bpm. Resting blood Pressure 130 / 70 mmHg, rose to a maximum blood pressure of 160 / 70 mmHg. No Angina, No Arrhythmia

No significant ST changes
Test negative for inducible ischemia

Dr. George Thomas MD, FCS, FIAE
Cardiologist



Ref. Doctor: MEDIWHEEL

Doctor: -----

(Summary Report edited by user)