

Dr. Goyal's

Path Lab & Imaging Centre

B-51, Ganesh Nagar, Opp. Janpath Corner, New Sanganer Road, Jaipur-302019
Tele: 0141-2293346, 4049787, 9887049787
Website: www.drgoyalspathlab.com | E-mail: drgoyalpiyush@gmail.com



General Physical Examination

Date of Examination: 24-12-2022

Name: MANISH KUMAR SINGHAL Age: 34 Sex: Male

DOB: 14-11-1988

Referred By: BOB (Mediowheel)

Photo ID: AADHAR ID #: attached

Ht: 177 (cm)

Wt: 85 (Kg)

Chest (Expiration): 97 (cm)

Abdomen Circumference: 98 (cm)

Blood Pressure: 138/78 mm Hg PR: 82 / min RR: 17 / min Temp: Afebrile

BMI 27.1

Eye Examination: vision Normal, G/G, H/G Blue eyes.

Normal color vision.

Other: Not significant

On examination he/she appears physically and mentally fit: Yes / No

Signature Of Examinee : Manish Name of Examinee: _____

Signature Medical Examiner : Dr Piyush Goyal Name Medical Examiner _____

Dr Piyush Goyal
M.B.B.S., D.M.R.D
RMC Reg No -017996

भारत सरकार
GOVERNMENT OF INDIA

मनीष कुमार सिंघल
Manish Kumar Singhal
जन्म तारीख/DOB: 14/11/1988
पुरुष/ MALE

3051 5827 1622
UID: 9128 6286 4070 5462

मेरा आधार, मेरी पहचान

भारतीय विशिष्ट पहचान प्राधिकरण
UNIQUE IDENTIFICATION AUTHORITY OF INDIA

पता :
S/O श्री महेश चंद सिंघल, 14/75, शिप्रा पथ, मनसरोवर,
जयपुर, राजस्थान - 302020

Address :
S/O Shri Mahesh Chand
Singhal, 14/75, shipra
path, mansarovar, Jaipur,
Jaipur,
Rajasthan - 302020

3051 5827 1622

1947
1800 300 1947

help@uidai.gov.in

www
www.uidai.gov.in

P.O. Box No. 1947,
Bengaluru-560 001

Maresh

Dr Piyush Goyal
M.B.B.S, D.M.R.D
RMC Reg No -017996

Dr. Goyal's

Path Lab & Imaging Centre

B-51, Ganesh Nagar, Opp. Janpath Corner, New Sanganeer Road, Jaipur-302019
Tele: 0141-2293346, 4049787, 9887049787
Website: www.drgoyalspathlab.com | E-mail: drgoyalpiyush@gmail.com



Date :- 24/12/2022 08:21:22 Patient ID :-122228670
NAME :- Mr. MANISH KUMAR SINGHAL Ref. By Dr:- BOB
Sex / Age :- Male 34 Yrs 1 Mon 9 Days Lab/Hosp :-
Company :- MediWheel



Sample Type :- EDTA

Sample Collected Time 24/12/2022 08:30:51

Final Authentication : 24/12/2022 13:48:56

HAEMATOLOGY

Test Name	Value	Unit	Biological Ref Interval
BOB PACKAGE BELOW 40MALE			
HAEMOGARAM			
HAEMOGLOBIN (Hb)	15.3	g/dL	13.0 - 17.0
TOTAL LEUCOCYTE COUNT	7.17	/cumm	4.00 - 10.00
DIFFERENTIAL LEUCOCYTE COUNT			
NEUTROPHIL	53.1	%	40.0 - 80.0
LYMPHOCYTE	40.3 H	%	20.0 - 40.0
EOSINOPHIL	2.1	%	1.0 - 6.0
MONOCYTE	4.3	%	2.0 - 10.0
BASOPHIL	0.2	%	0.0 - 2.0
NEUT#	3.81	10 ³ /uL	1.50 - 7.00
LYMPH#	2.89	10 ³ /uL	1.00 - 3.70
EO#	0.15	10 ³ /uL	0.00 - 0.40
MONO#	0.31	10 ³ /uL	0.00 - 0.70
BASO#	0.01	10 ³ /uL	0.00 - 0.10
TOTAL RED BLOOD CELL COUNT (RBC)	5.11	x10 ⁶ /uL	4.50 - 5.50
HEMATOCRIT (HCT)	43.40	%	40.00 - 50.00
MEAN CORP VOLUME (MCV)	84.9	fL	83.0 - 101.0
MEAN CORP HB (MCH)	30.0	pg	27.0 - 32.0
MEAN CORP HB CONC (MCHC)	34.5	g/dL	31.5 - 34.5
PLATELET COUNT	231	x10 ³ /uL	150 - 410
RDW-CV	14.0	%	11.6 - 14.0
MENTZER INDEX	16.61		

The Mentzer index is used to differentiate iron deficiency anemia from beta thalassemia trait. If a CBC indicates microcytic anemia, these are two of the most likely causes, making it necessary to distinguish between them.

If the quotient of the mean corpuscular volume divided by the red blood cell count is less than 13, thalassemia is more likely. If the result is greater than 13, then iron-deficiency anemia is more likely.

AJAYSINGH
Technologist

Page No: 1 of 12



Dr. Chandrika Gupta
MBBS.MD (Path)
RMC NO. 21021/008037

Dr. Goyal's

Path Lab & Imaging Centre

B-51, Ganesh Nagar, Opp. Janpath Corner, New Sanganer Road, Jaipur-302019
Tele: 0141-2293346, 4049787, 9887049787
Website: www.drgoyalspathlab.com | E-mail: drgoyalpiyush@gmail.com



Date :- 24/12/2022 08:21:22 Patient ID :-122228670
NAME :- Mr. MANISH KUMAR SINGHAL Ref. By Dr:- BOB
Sex / Age :- Male 34 Yrs 1 Mon 9 Days Lab/Hosp :-
Company :- MediWheel



Sample Type :- EDTA

Sample Collected Time 24/12/2022 08:30:51

Final Authentication : 24/12/2022 13:48:56

HAEMATOLOGY

Test Name	Value	Unit	Biological Ref Interval
-----------	-------	------	-------------------------

Erythrocyte Sedimentation Rate (ESR)	12	mm/hr.	00 - 13
---------------------------------------------	----	--------	---------

(ESR) Methodology : Measurement of ESR by cells aggregation.

Instrument Name : Independent form Hematocrit value by Automated Analyzer (Roller-20)

Interpretation : ESR test is a non-specific indicator of inflammatory disease and abnormal protein states.

The test is used to detect, follow course of a certain disease (e.g-tuberculosis, rheumatic fever, myocardial infarction)

Levels are higher in pregnancy due to hyperfibrinogenaemia.

The "3-figure ESR" >100 value nearly always indicates serious disease such as a serious infection, malignant paraproteinaemia (CBC). **Methodology**: FLC, DLC Fluorescent Flow cytometry, HB SLS method, TRBC, PCV, PLT Hydrodynamically focused Impedance. and

or connective tissue disease. **MCH, MCV, MCHC, MENTZER INDEX** are calculated. **Instrument Name**: Sysmex 6 part fully automatic analyzer XN-L, Japan

AJAYSINGH
Technologist

Page No: 2 of 12



Dr. Chandrika Gupta
MBBS.MD (Path)
RMC NO. 21021/008037

Dr. Goyal's

Path Lab & Imaging Centre

B-51, Ganesh Nagar, Opp. Janpath Corner, New Sanganer Road, Jaipur-302019
 Tele: 0141-2293346, 4049787, 9887049787
 Website: www.drgoyalpathlab.com | E-mail: drgoyalpiyush@gmail.com



Date :- 24/12/2022 08:21:22 Patient ID :-122228670
NAME :- Mr. MANISH KUMAR SINGHAL Ref. By Dr:- BOB
 Sex / Age :- Male 34 Yrs 1 Mon 9 Days Lab/Hosp :-
 Company :- MediWheel



Sample Type :- EDTA, KOx/Na FLUORIDE-F, K₂EDTA, C₁₂E₈ PIPES, DR112 2022 08:30:51

Final Authentication : 24/12/2022 14:26:36

HAEMATOLOGY

Test Name	Value	Unit	Biological Ref Interval
-----------	-------	------	-------------------------

BLOOD GROUP ABO "B" POSITIVE

BLOOD GROUP ABO Methodology : Haemagglutination reaction **Kit Name :** Monoclonal agglutinating antibodies (Span clone).

FASTING BLOOD SUGAR (Plasma) **315.2 H** mg/dl 75.0 - 115.0
Method:- GOD PAP

Impaired glucose tolerance (IGT)	111 - 125 mg/dL
Diabetes Mellitus (DM)	> 126 mg/dL

Instrument Name: Randox Rx Imola **Interpretation:** Elevated glucose levels (hyperglycemia) may occur with diabetes, pancreatic neoplasm, hyperthyroidism and adrenal cortical hyper-function as well as other disorders. Decreased glucose levels (hypoglycemia) may result from excessive insulin therapy or various liver diseases .

BLOOD SUGAR PP (Plasma) **270.8 H** mg/dl 70.0 - 140.0
Method:- GOD PAP

Instrument Name: Randox Rx Imola **Interpretation:** Elevated glucose levels (hyperglycemia) may occur with diabetes, pancreatic neoplasm, hyperthyroidism and adrenal cortical hyper-function as well as other disorders. Decreased glucose levels (hypoglycemia) may result from excessive insulin therapy or various liver diseases .

URINE SUGAR (FASTING) Nil Nil
 Collected Sample Received

AJAYSINGH, KAUSHAL, VIJENDRAMEENA
Technologist

Page No: 3 of 12



Dr. Piyush Goyal
 (D.M.R.D.)
Dr. Chandrika Gupta

Dr. Goyal's

Path Lab & Imaging Centre

B-51, Ganesh Nagar, Opp. Janpath Corner, New Sanganer Road, Jaipur-302019
 Tele: 0141-2293346, 4049787, 9887049787
 Website: www.drgoyalspathlab.com | E-mail: drgoyalpiyush@gmail.com



Date :- 24/12/2022 08:21:22 Patient ID :-122228670
NAME :- Mr. MANISH KUMAR SINGHAL Ref. By Dr:- BOB
 Sex / Age :- Male 34 Yrs 1 Mon 9 Days Lab/Hosp :-
 Company :- MediWheel



Sample Type :- PLAIN/SERUM

Sample Collected Time 24/12/2022 08:30:51

Final Authentication : 24/12/2022 14:26:36

BIOCHEMISTRY

Test Name	Value	Unit	Biological Ref Interval
LIPID PROFILE			
TOTAL CHOLESTEROL Method:- Enzymatic Endpoint Method	206.21 H	mg/dl	Desirable <200 Borderline 200-239 High > 240
TRIGLYCERIDES Method:- GPO-PAP	304.88 H	mg/dl	Normal <150 Borderline high 150-199 High 200-499 Very high >500
DIRECT HDL CHOLESTEROL Method:- Direct clearance Method	35.24	mg/dl	Low < 40 High > 60
DIRECT LDL CHOLESTEROL Method:- Direct clearance Method	120.16	mg/dl	Optimal <100 Near Optimal/above optimal 100-129 Borderline High 130-159 High 160-189 Very High > 190
VLDL CHOLESTEROL Method:- Calculated	60.98	mg/dl	0.00 - 80.00
T.CHOLESTEROL/HDL CHOLESTEROL RATIO Method:- Calculated	5.85 H		0.00 - 4.90
LDL / HDL CHOLESTEROL RATIO Method:- Calculated	3.41		0.00 - 3.50
TOTAL LIPID Method:- CALCULATED	790.42	mg/dl	400.00 - 1000.00
TOTAL CHOLESTEROL InstrumentName:Randox Rx Imola Interpretation: Cholesterol measurements are used in the diagnosis and treatments of lipid lipoprotein metabolism disorders.			
TRIGLYCERIDES InstrumentName:Randox Rx Imola Interpretation : Triglyceride measurements are used in the diagnosis and treatment of diseases involving lipid metabolism and various endocrine disorders e.g. diabetes mellitus, nephrosis and liver obstruction.			
DIRECT HDLCHOLESTERO InstrumentName:Randox Rx Imola Interpretation: An inverse relationship between HDL-cholesterol (HDL-C) levels in serum and the incidence/prevalence of coronary heart disease (CHD) has been demonstrated in a number of epidemiological studies. Accurate measurement of HDL-C is of vital importance when assessing patient risk from CHD. Direct measurement gives improved accuracy and reproducibility when compared to precipitation methods.			
DIRECT LDL-CHOLESTEROL InstrumentName:Randox Rx Imola Interpretation: Accurate measurement of LDL-Cholesterol is of vital importance in therapies which focus on lipid reduction to prevent atherosclerosis or reduce its progress and to avoid plaque rupture.			
TOTAL LIPID AND VLDL ARE CALCULATED			

KAUSHAL

Page No: 5 of 12



Dr. Piyush Goyal
 (D.M.R.D.)
Dr. Chandrika Gupta

Dr. Goyal's

Path Lab & Imaging Centre

B-51, Ganesh Nagar, Opp. Janpath Corner, New Sanganer Road, Jaipur-302019
 Tele: 0141-2293346, 4049787, 9887049787
 Website: www.drgoyalspathlab.com | E-mail: drgoyalpiyush@gmail.com



Date :- 24/12/2022 08:21:22 Patient ID :-122228670
NAME :- Mr. MANISH KUMAR SINGHAL Ref. By Dr:- BOB
 Sex / Age :- Male 34 Yrs 1 Mon 9 Days Lab/Hosp :-
 Company :- MediWheel



Sample Type :- PLAIN/SERUM Sample Collected Time 24/12/2022 08:30:51 Final Authentication : 24/12/2022 14:26:36

BIOCHEMISTRY

Test Name	Value	Unit	Biological Ref Interval
LIVER PROFILE WITH GGT			
SERUM BILIRUBIN (TOTAL) Method:- Colorimetric method	0.71	mg/dl	Up to - 1.0 Cord blood <2 Premature < 6 days <16 Full-term < 6 days= 12 1month - <12 months <2 1-19 years <1.5 Adult - Up to - 1.2 Ref-(ACCP 2020)
SERUM BILIRUBIN (DIRECT) Method:- Colorimetric Method	0.14	mg/dL	Adult - Up to 0.25 Newborn - <0.6 mg/dL >- 1 month - <0.2 mg/dL
SERUM BILIRUBIN (INDIRECT) Method:- Calculated	0.57	mg/dl	0.30-0.70
SGOT Method:- IFCC	34.6	U/L	Men- Up to - 37.0 Women - Up to - 31.0
SGPT Method:- IFCC	69.9 H	U/L	Men- Up to - 40.0 Women - Up to - 31.0
SERUM ALKALINE PHOSPHATASE Method:- AMP Buffer	91.90	IU/L	30.00 - 120.00
SERUM GAMMA GT Method:- IFCC	134.50 H	U/L	11.00 - 50.00
RECHECKED KINDLY CORRELATE CLINICALLY			
SERUM TOTAL PROTEIN Method:- Biuret Reagent	8.82 H	g/dl	6.40 - 8.30
SERUM ALBUMIN Method:- Bromocresol Green	5.06 H	g/dl	3.80 - 5.00
SERUM GLOBULIN Method:- CALCULATION	3.76 H	gm/dl	2.20 - 3.50
A/G RATIO	1.35		1.30 - 2.50

Total Bilirubin Methodology: Colorimetric method Instrument Name: Randox Rx Imola Interpretation: An increase in bilirubin concentration in the serum occurs in toxic or infectious diseases of the liver e.g. hepatitis B or obstruction of the bile duct and in rhesus incompatible babies. High levels of unconjugated bilirubin indicate that too much haemoglobin is being destroyed or that the liver is not actively treating the haemoglobin it is receiving.

AST Aspartate Aminotransferase Methodology: IFCC Instrument Name: Randox Rx Imola Interpretation: Elevated levels of AST can signal myocardial infarction, hepatic disease, muscular dystrophy and organ damage. Although heart muscle is found to have the most activity of the enzyme, significant activity has also been seen in the brain, liver, gastric mucosa, adipose tissue and kidneys of humans.

ALT Alanine Aminotransferase Methodology: IFCC Instrument Name: Randox Rx Imola Interpretation: The enzyme ALT has been found to be in highest concentrations in the liver, with decreasing concentrations found in kidney, heart, skeletal muscle, pancreas, spleen and lung tissue respectively. Elevated levels of the transaminases can indicate myocardial infarction, hepatic disease, muscular dystrophy and organ damage.

Alkaline Phosphatase Methodology: AMP Buffer Instrument Name: Randox Rx Imola Interpretation: Measurements of alkaline phosphatase are of use in the diagnosis, treatment and investigation of hepatobiliary disease and in bone disease associated with increased osteoblastic activity. Alkaline phosphatase is also used in the diagnosis of parathyroid and intestinal disease.

KAUSHAL

Page No: 6 of 12



Dr. Piyush Goyal
 (D.M.R.D.)
Dr. Chandrika Gupta

Dr. Goyal's

Path Lab & Imaging Centre

B-51, Ganesh Nagar, Opp. Janpath Corner, New Sanganeer Road, Jaipur-302019
Tele: 0141-2293346, 4049787, 9887049787
Website: www.drgoyalpathlab.com | E-mail: drgoyalpiyush@gmail.com



Date :- 24/12/2022 08:21:22 Patient ID :- 122228670
NAME :- Mr. MANISH KUMAR SINGHAL Ref. By Dr:- BOB
Sex / Age :- Male 34 Yrs 1 Mon 9 Days Lab/Hosp :-
Company :- MediWheel



Sample Type :- PLAIN/SERUM Sample Collected Time 24/12/2022 08:30:51 Final Authentication : 24/12/2022 14:26:36

BIOCHEMISTRY

Test Name	Value	Unit	Biological Ref Interval
-----------	-------	------	-------------------------

TOTAL PROTEIN Methodology: Biuret Reagent Instrument Name: Randox Rx Imola Interpretation: Measurements obtained by this method are used in the diagnosis and treatment of a variety of diseases involving the liver, kidney and bone marrow as well as other metabolic or nutritional disorders.

ALBUMIN (ALB) Methodology: Bromocresol Green Instrument Name: Randox Rx Imola Interpretation: Albumin measurements are used in the diagnosis and treatment of numerous diseases involving primarily the liver or kidneys. Globulin & A/G ratio is calculated.

Instrument Name Randox Rx Imola **Interpretation:** Elevations in GGT levels are seen earlier and more pronounced than those with other liver enzymes in cases of obstructive jaundice and metastatic neoplasms. It may reach 5 to 30 times normal levels in intra- or post-hepatic biliary obstruction. Only moderate elevations in the enzyme level (2 to 5 times normal) are observed with infectious hepatitis.

KAUSHAL

Page No: 7 of 12



Dr. Piyush Goyal
(D.M.R.D.)
Dr. Chandrika Gupta

Dr. Goyal's

Path Lab & Imaging Centre

B-51, Ganesh Nagar, Opp. Janpath Corner, New Sanganeer Road, Jaipur-302019
Tele: 0141-2293346, 4049787, 9887049787
Website: www.drgoyalspathlab.com | E-mail: drgoyalpiyush@gmail.com



Date :- 24/12/2022 08:21:22 Patient ID :-122228670
NAME :- Mr. MANISH KUMAR SINGHAL Ref. By Dr:- BOB
Sex / Age :- Male 34 Yrs 1 Mon 9 Days Lab/Hosp :-
Company :- MediWheel



Sample Type :- PLAIN/SERUM

Sample Collected Time 24/12/2022 08:30:51

Final Authentication : 24/12/2022 14:26:36

BIOCHEMISTRY

Test Name	Value	Unit	Biological Ref Interval
SERUM CREATININE Method:- Colorimetric Method	1.03	mg/dl	Men - 0.6-1.30 Women - 0.5-1.20
SERUM URIC ACID Method:- Enzymatic colorimetric	7.28 H	mg/dl	Men - 3.4-7.0 Women - 2.4-5.7

KAUSHAL

Page No: 8 of 12



Dr. Piyush Goyal
(D.M.R.D.)
Dr. Chandrika Gupta

Dr. Goyal's

Path Lab & Imaging Centre

B-51, Ganesh Nagar, Opp. Janpath Corner, New Sanganer Road, Jaipur-302019
Tele: 0141-2293346, 4049787, 9887049787
Website: www.drgoyalspathlab.com | E-mail: drgoyalpiyush@gmail.com



Date :- 24/12/2022 08:21:22 Patient ID :-122228670
NAME :- Mr. MANISH KUMAR SINGHAL Ref. By Dr:- BOB
Sex / Age :- Male 34 Yrs 1 Mon 9 Days Lab/Hosp :-
Company :- MediWheel



Sample Type :- PLAIN/SERUM

Sample Collected Time 24/12/2022 08:30:51

Final Authentication : 24/12/2022 14:26:36

BIOCHEMISTRY

Test Name	Value	Unit	Biological Ref Interval
BLOOD UREA NITROGEN (BUN)	19.7	mg/dl	0.0 - 23.0

KAUSHAL

Page No: 9 of 12



Dr. Piyush Goyal
(D.M.R.D.)
Dr. Chandrika Gupta

Dr. Goyal's

Path Lab & Imaging Centre

B-51, Ganesh Nagar, Opp. Janpath Corner, New Sanganer Road, Jaipur-302019
Tele: 0141-2293346, 4049787, 9887049787
Website: www.drgoyalspathlab.com | E-mail: drgoyalpiyush@gmail.com



Date :- 24/12/2022 08:21:22 Patient ID :- 122228670
NAME :- Mr. MANISH KUMAR SINGHAL Ref. By Dr:- BOB
Sex / Age :- Male 34 Yrs 1 Mon 9 Days Lab/Hosp :-
Company :- MediWheel



Sample Type :- EDTA

Sample Collected Time 24/12/2022 08:30:51

Final Authentication : 24/12/2022 13:48:56

HAEMATOLOGY

Test Name	Value	Unit	Biological Ref Interval
-----------	-------	------	-------------------------

GLYCOSYLATED HEMOGLOBIN (HbA1C)
Method:- HPLC

10.1 H %

Non-diabetic: < 5.7
Pre-diabetics: 5.7-6.4
Diabetics: = 6.5 or higher
ADA Target: 7.0
Action suggested: > 6.5

Instrument name: ARKRAY's ADAMS Lite HA 8380V, JAPAN.

Test Interpretation:

HbA1C is formed by the condensation of glucose with n-terminal valine residue of each beta chain of HbA to form an unstable schiff base. It is the major fraction, constituting approximately 80% of HbA1c. Formation of glycosylated hemoglobin (GHb) is essentially irreversible and the concentration in the blood depends on both the lifespan of the red blood cells (RBC) (120 days) and the blood glucose concentration. The GHb concentration represents the integrated values for glucose over the period of 6 to 8 weeks. GHb values are free of day to day glucose fluctuations and are unaffected by recent exercise or food ingestion. Concentration of plasma glucose concentration in GHb depends on the time interval, with more recent values providing a larger contribution than earlier values. The interpretation of GHb depends on RBC having a normal life span. Patients with hemolytic disease or other conditions with shortened RBC survival exhibit a substantial reduction of GHb. High GHb have been reported in iron deficiency anemia. GHb has been firmly established as an index of long term blood glucose concentrations and as a measure of the risk for the development of complications in patients with diabetes mellitus. The absolute risk of retinopathy and nephropathy are directly proportional to the mean of HbA1C. Genetic variants (e.g. HbS trait, HbC trait), elevated HbF and chemically modified derivatives of hemoglobin can affect the accuracy of HbA1c measurements. The effects vary depending on the specific Hb variant or derivative and the specific HbA1c method.

Ref by ADA 2020

MEAN PLASMA GLUCOSE
Method:- Calculated Parameter

243 H mg/dL

Non Diabetic < 100 mg/dL
Prediabetic 100- 125 mg/dL
Diabetic 126 mg/dL or Higher

AJAYSINGH
Technologist

Page No: 10 of 12



Dr. Chandrika Gupta
MBBS.MD (Path)
RMC NO. 21021/008037

Dr. Goyal's

Path Lab & Imaging Centre

B-51, Ganesh Nagar, Opp. Janpath Corner, New Sanganer Road, Jaipur-302019
Tele: 0141-2293346, 4049787, 9887049787
Website: www.drgoyalspathlab.com | E-mail: drgoyalpiyush@gmail.com



Date :- 24/12/2022 08:21:22 Patient ID :-122228670
NAME :- Mr. MANISH KUMAR SINGHAL Ref. By Dr:- BOB
Sex / Age :- Male 34 Yrs 1 Mon 9 Days Lab/Hosp :-
Company :- MediWheel



Sample Type :- URINE

Sample Collected Time 24/12/2022 08:30:51

Final Authentication : 24/12/2022 11:13:44

CLINICAL PATHOLOGY

Test Name	Value	Unit	Biological Ref Interval
Urine Routine			
<u>PHYSICAL EXAMINATION</u>			
COLOUR	PALE YELLOW		PALE YELLOW
APPEARANCE	Clear		Clear
<u>CHEMICAL EXAMINATION</u>			
REACTION(PH)	5.5		5.0 - 7.5
SPECIFIC GRAVITY	1.025		1.010 - 1.030
PROTEIN	NIL		NIL
SUGAR	NIL		NIL
BILIRUBIN	NEGATIVE		NEGATIVE
UROBILINOGEN	NORMAL		NORMAL
KETONES	NEGATIVE		NEGATIVE
NITRITE	NEGATIVE		NEGATIVE
<u>MICROSCOPY EXAMINATION</u>			
RBC/HPF	NIL	/HPF	NIL
WBC/HPF	2-3	/HPF	2-3
EPITHELIAL CELLS	2-3	/HPF	2-3
CRYSTALS/HPF	ABSENT		ABSENT
CAST/HPF	ABSENT		ABSENT
AMORPHOUS SEDIMENT	ABSENT		ABSENT
BACTERIAL FLORA	ABSENT		ABSENT
YEAST CELL	ABSENT		ABSENT
OTHER	ABSENT		ABSENT

VIJENDRAMEENA
Technologist

Page No: 11 of 12



Dr. Chandrika Gupta
MBBS.MD (Path)
RMC NO. 21021/008037

Dr. Goyal's

Path Lab & Imaging Centre

B-51, Ganesh Nagar, Opp. Janpath Corner, New Sanganer Road, Jaipur-302019
 Tele: 0141-2293346, 4049787, 9887049787
 Website: www.drgoyalspathlab.com | E-mail: drgoyalpiyush@gmail.com



Date :- 24/12/2022 08:21:22 Patient ID :- 122228670
NAME :- Mr. MANISH KUMAR SINGHAL Ref. By Dr:- BOB
 Sex / Age :- Male 34 Yrs 1 Mon 9 Days Lab/Hosp :-
 Company :- MediWheel



Sample Type :- PLAIN/SERUM

Sample Collected Time 24/12/2022 08:30:51

Final Authentication : 24/12/2022 12:53:16

IMMUNOASSAY

Test Name	Value	Unit	Biological Ref Interval
-----------	-------	------	-------------------------

TOTAL THYROID PROFILE

SERUM TOTAL T3 Method:- Chemiluminescence(Competitive immunoassay)	1.214	ng/ml	0.970 - 1.690
SERUM TOTAL T4 Method:- Chemiluminescence(Competitive immunoassay)	8.245	ug/dl	5.530 - 11.000
SERUM TSH ULTRA Method:- Enhanced Chemiluminescence Immunoassay	3.350	μIU/mL	0.550 - 4.780

Interpretation: Triiodothyronine (T3) contributes to the maintenance of the euthyroid state. A decrease in T3 concentration of up to 50% occurs in a variety of clinical situations, including acute and chronic disease. Although T3 results alone cannot be used to diagnose hypothyroidism, T3 concentration may be more sensitive than thyroxine (T4) for hyperthyroidism. Consequently, the total T3 assay can be used in conjunction with other assays to aid in the differential diagnosis of thyroid disease. T3 concentrations may be altered in some conditions, such as pregnancy, that affect the capacity of the thyroid hormone-binding proteins. Under such conditions, Free T3 can provide the best estimate of the metabolically active hormone concentration. Alternatively, T3 uptake, or T4 uptake can be used with the total T3 result to calculate the free T3 index and estimate the concentration of free T3.

Interpretation : The measurement of Total T4 aids in the differential diagnosis of thyroid disease. While >99.9% of T4 is protein-bound, primarily to thyroxine-binding globulin (TBG), it is the free fraction that is biologically active. In most patients, the total T4 concentration is a good indicator of thyroid status. T4 concentrations may be altered in some conditions, such as pregnancy, that affect the capacity of the thyroid hormone-binding proteins. Under such conditions, free T4 can provide the best estimate of the metabolically active hormone concentration. Alternatively, T3 uptake may be used with the total T4 result to calculate the free T4 index (FT4I) and estimate the concentration of free T4. Some drugs and some nonthyroidal patient conditions are known to alter TT4 concentrations in vivo.

Interpretation : TSH stimulates the production of thyroxine (T4) and triiodothyronine (T3) by the thyroid gland. The diagnosis of overt hypothyroidism by the finding of a low total T4 or free T4 concentration is readily confirmed by a raised TSH concentration. Measurement of low or undetectable TSH concentrations may assist the diagnosis of hyperthyroidism, where concentrations of T4 and T3 are elevated and TSH secretion is suppressed. These have the advantage of discriminating between the concentrations of TSH observed in thyrotoxicosis, compared with the low, but detectable, concentrations that occur in subclinical hyperthyroidism. The performance of this assay has not been established for neonatal specimens. Some drugs and some nonthyroidal patient conditions are known to alter TSH concentrations in vivo.

INTERPRETATION

PREGNANCY	REFERENCE RANGE FOR TSH IN uIU/mL (As per American Thyroid Association)
1st Trimester	0.10-2.50
2nd Trimester	0.20-3.00
3rd Trimester	0.30-3.00

*** End of Report ***

KAUSHAL
Technologist

Page No: 12 of 12



Dr. Chandrika Gupta
 MBBS.MD (Path)
 RMC NO. 21021/008037

DR. GOYAL PATH LAB & IMAGING CENTER, JAIPUR

3181 / MR MANISH KUMAR SINGHAL / 34 Yrs / M / Non Smoker

Heart Rate : 92 bpm / Tested On : 24-Dec-22 13:06:53 / HF 0.05 Hz - LF 35 Hz / Notch 50 Hz / Sn 1.00 Cm/mV / Sw 25 mm/s / Refd By: BOB

ECG

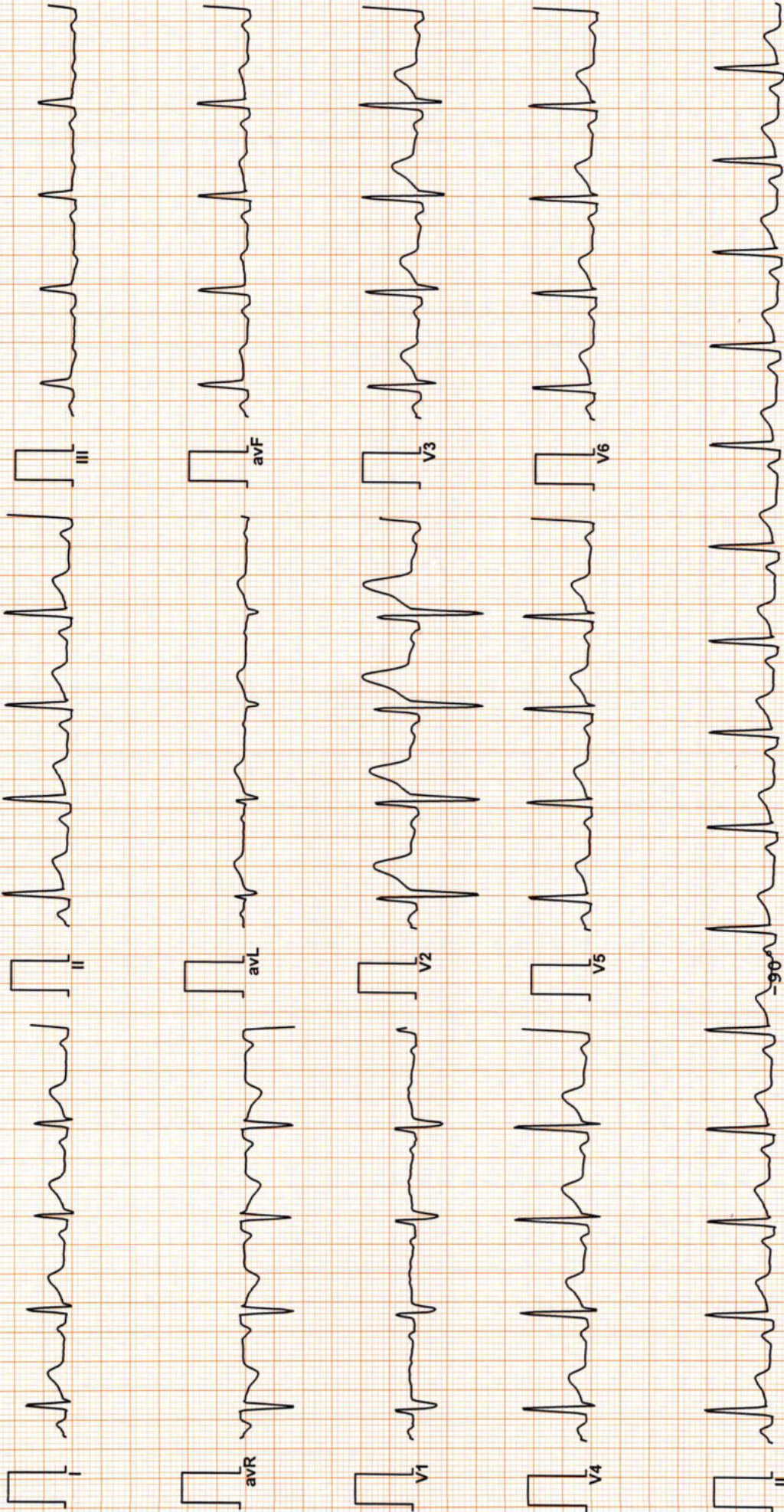

Vent Rate : 92 bpm
PR Interval : 142 ms
QRS Duration : 88 ms
QT/QTc Int : 344/400 ms
P-QRS-T axis: 52.00 • 62.00 • 36.00 •

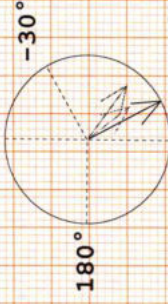

TuNUL

Axis
90° R 62.00° T 36.00° P 52.00°

Reported By: **Dr. Naresh Kumar Mohanka**
MBBS, DIP. CARDIO (ESCORTS)
FRCG No. 35703
RCCGP (UK)

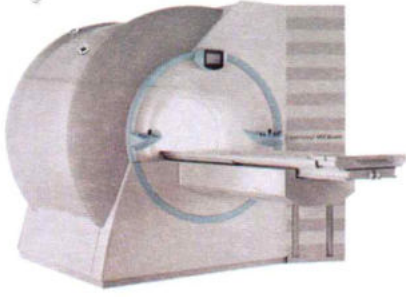

Dr. Goyal's

Path Lab & Imaging Centre

B-51, Ganesh Nagar, Opp. Janpath Corner, New Sanganer Road, Jaipur
Tele : 0141-2293346, 4049787, 9887049787
Website : www.drgoyalspathlab.com | E-mail : drgoyalpiyush@gmail.com



Date :- 24/12/2022 08:21:22
NAME :- Mr. MANISH KUMAR SINGHAL
Sex / Age :- Male 34 Yrs 1 Mon 9 Days
Company :- MediWheel

Patient ID :- 122228670
Ref. By Doctor:-BOB
Lab/Hosp :-

Final Authentication : 24/12/2022 14:16:26

BOB PACKAGE BELOW 40MALE

USG WHOLE ABDOMEN

Liver is mild enlarged in size (~17 cm). Echo-texture is bright No focal space occupying lesion is seen within liver parenchyma. Intra hepatic biliary channels are not dilated. Portal vein diameter is normal.

Gall bladder is of normal size. Wall is not thickened. No calculus or mass lesion is seen in gall bladder. Common bile duct is not dilated.

Pancreas is of normal size and contour. Echo-pattern is normal. No focal lesion is seen within pancreas.

Spleen is of normal size and shape. Echotexture is normal. No focal lesion is seen.

Kidneys are normally sited and are of normal size and shape. Cortico-medullary echoes are normal. No focal lesion is seen. Collecting system does not show any dilatation or calculus.

Urinary bladder is well distended and showing smooth wall with normal thickness. Urinary bladder does not show any calculus or mass lesion.

Prostate is normal in size (~13 gms) with normal echo-texture and outline.

No enlarged nodes are visualised.No retro-peritoneal lesion is identified
No significant free fluid is seen in peritoneal cavity.

IMPRESSION:

***Mild hepatomegaly with grade I fatty changes.**
Needs clinical correlation for further evaluation

*** End of Report ***

Page No: 1 of 1

AHSAN

Dr. Piyush Goyal
M.B.B.S., D.M.R.D.
RMC Reg No. 017996

Dr. Poonam Gupta
MBBS, MD (Radio Diagnosis)
RMC No. 32495

Dr. Ashish Choudhary
MBBS, MD (Radio Diagnosis)
Fetal Medicine Consultant
FMF ID - 260517 | RMC No 22430

Dr. Abhishek Jain
MBBS, DNB, (Radio-Diagnosis)
RMC No. 21687

Transcript by.

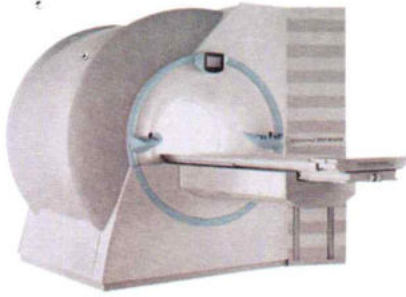

Dr. Goyal's

Path Lab & Imaging Centre

B-51, Ganesh Nagar, Opp. Janpath Corner, New Sanganer Road, Jaipur
 Tele : 0141-2293346, 4049787, 9887049787
 Website : www.drgoyalpathlab.com | E-mail : drgoyalpiyush@gmail.com



Date :- 24/12/2022 08:21:22	Patient ID :- 122228670
NAME :- Mr. MANISH KUMAR SINGHAL	Ref. By Doctor:-BOB
Sex / Age :- Male 34 Yrs 1 Mon 9 Days	Lab/Hosp :-
Company :- MediWheel	

Final Authentication : 24/12/2022 14:13:14

BOB PACKAGE BELOW 40MALE
 2D ECHO OPTION TMT (ADULT/CHILD)

2D-ECHOCARDIOGRAPHY M.MODE WITH DOPPLER STUDY:

FAIR TRANSTHORACIC ECHOCARDIOGRAPHIC WINDOW MORPHOLOGY:

MITRAL VALVE	NORMAL	TRICUSPID VALVE	NORMAL
AORTIC VALVE	NORMAL	PULMONARY VALVE	NORMAL

M.MODE EXAMINATION:

AO	27	mm	LA	31	Mm	IVS-D	6	mm
IVS-S	12	mm	LVID	45	Mm	LVSD	29	mm
LVPW-D	8	mm	LVPW-S	14	Mm	RV		mm
RVWT		mm	EDV		MI	LVVS		ml
LVEF	63%		RWMA		ABSENT			

CHAMBERS:

LA	NORMAL	RA	NORMAL
LV	NORMAL	RV	NORMAL
PERICARDIUM		NORMAL	

COLOUR DOPPLER:

MITRAL VALVE					
E VELOCITY	0.87	m/sec	PEAK GRADIENT		Mm/hg
A VELOCITY	0.68	m/sec	MEAN GRADIENT		Mm/hg
MVA BY PHT		Cm2	MVA BY PLANIMETRY		Cm2
MITRAL REGURGITATION			ABSENT		
AORTIC VALVE					
PEAK VELOCITY	1.1	m/sec	PEAK GRADIENT		mm/hg
AR VMAX		m/sec	MEAN GRADIENT		mm/hg
AORTIC REGURGITATION			ABSENT		
TRICUSPID VALVE					
PEAK VELOCITY	0.55	m/sec	PEAK GRADIENT		mm/hg
MEAN VELOCITY		m/sec	MEAN GRADIENT		mm/hg
VMax VELOCITY					
TRICUSPID REGURGITATION			ABSENT		
PULMONARY VALVE					
PEAK VELOCITY		M/sec.	PEAK GRADIENT		Mm/hg
MEAN VELOCITY			MEAN GRADIENT		Mm/hg
PULMONARY REGURGITATION			ABSENT		

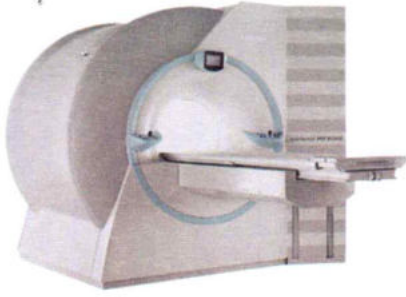

Dr. Goyal's

Path Lab & Imaging Centre

B-51, Ganesh Nagar, Opp. Janpath Corner, New Sanganer Road, Jaipur
Tele : 0141-2293346, 4049787, 9887049787
Website : www.drgoyalpathlab.com | E-mail : drgoyalpiyush@gmail.com



Date :- 24/12/2022 08:21:22
NAME :- Mr. MANISH KUMAR SINGHAL
Sex / Age :- Male 34 Yrs 1 Mon 9 Days
Company :- MediWheel

Patient ID :-122228670
Ref. By Doctor:-BOB
Lab/Hosp :-

Final Authentication : 24/12/2022 14:13:14

Impression--

1. Normal LV size & contractility
2. No RWMA, LVEF 63 %.
3. Normal cardiac chamber.
4. Normal valve
5. No clot, no vegetation, no pericardial effusion.(Cardiologist)

*** End of Report ***

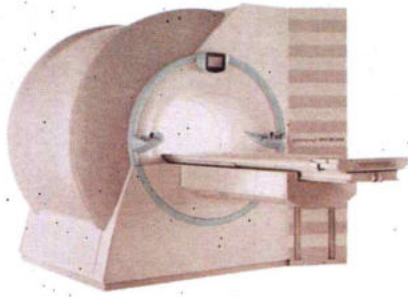

Dr. Goyal's

Path Lab & Imaging Centre

B-51, Ganesh Nagar, Opp. Janpath Corner, New Sanganer Road, Jaipur
Tele : 0141-2293346, 4049787, 9887049787
Website : www.drgoyalspathlab.com | E-mail : drgoyalpiyush@gmail.com



Date :- 24/12/2022 08:21:22
NAME :- Mr. MANISH KUMAR SINGHAL
Sex / Age :- Male 34 Yrs 1 Mon 9 Days
Company :- MediWheel

Patient ID :- 122228670
Ref. By Doctor :- BOB
Lab/Hosp :-

Final Authentication : 24/12/2022 10:48:54

BOB PACKAGE BELOW 40MALE

X RAY CHEST PA VIEW:

Expiratory film.

Both lung fields appears clear.

Bronchovascular markings appear normal.

Trachea is in midline.

Both the hilar shadows are normal.

Both the C.P.angles is clear.

Both the domes of diaphragm are normally placed.

Bony cage and soft tissue shadows are normal.

Impression :- Normal Study

(Please correlate clinically and with relevant further investigations)

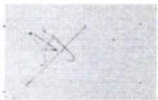

*** End of Report ***

DR ABHISHEK JAIN
MBBS. DNB. (RADIO DIAGNOSIS)
RMC NO. 21687

Dr. Piyush Goyal
(D.M.R.D.) BILAL

Page No: 1 of 1

Dr. Piyush Goyal
M.B.B.S., D.M.R.D.
RMC Reg No. 017996

Dr. Poonam Gupta
MBBS, MD (Radio Diagnosis)
RMC No. 32495

Dr. Ashish Choudhary
MBBS, MD (Radio Diagnosis)
Fetal Medicine Consultant
FMF ID - 260517 | RMC No 22430

Dr. Abhishek Jain
MBBS, DNB, (Radio-Diagnosis)
RMC No. 21687

Transcript by.

