



NABL & ISO 9001 : 2008 Certified
Wellness . Diagnostics
A Unit of Gian Life Care Limited



7/216 (6), Swaroop Nagar
(In Front of L.L.R. Hospital), Kanpur
Mob. : 8808051576
E-mail : reportsgpx@gmail.com
arunguptagpx@gmail.com

Gian Pathology and X-Ray

Pathology . Radiology

Gian Life Line - Health Checkup

Lab No.	: 012206260030	Reg No/BarcodeNo	: 413082/01412419
Patient Name	: Mr..SANKHWAR BRIJ KISHOR	Reg. Date	: 26/Jun/2022 09:52AM
Age/Sex	: 57 Y / Male	Sample Taken Date	: 26/Jun/2022 11:13AM
Client Code/Name	: MEDIWHEEL FULL BODY CHECKUP	Report Date	: 26/Jun/2022 02:27PM
Referred By Doctor	: Dr. B O B		

Blood Sugar (Fasting)

Blood Sugar Fasting 98 mg/dl 70 - 100
Haeksokinase

Sample Type:Plasma

Blood Sugar (PP)

Blood Sugar PP (2 Hr.) 105 mg/dl 70-140
Heksokinase

Sample Type:Plasma

GAMMA GT/GGT

GAMMA GT / GGT 210 IU/l 15 - 73

Sample Type:Serum

BUN / BLOOD UREA NITROGEN

BLOOD UREA NITROGEN 8 mg/dl 9.00 - 20.00
Urease

Sample Type:Plasma

CREATININE SERUM

CREATININE, Serum 0.83 mg/dl 0.66 - 1.25
Aminohydrolaase

Sample Type:Serum

URIC ACID

URIC ACID, Serum 5.7 mg/dl 3.5 - 8.5
Uricase Peroxidase

Sample Type:Serum



A Gupta

Dr. Arun Kumar Gupta
M.D. Chief Pathologist
(Reg No. 34930)



NABL & ISO 9001 : 2008 Certified
Wellness . Diagnostics
A Unit of Gian Life Care Limited



7/216 (6), Swaroop Nagar
(In Front of L.L.R. Hospital), Kanpur
Mob. : 8808051576
E-mail : reportsgpx@gmail.com
arunguptagpx@gmail.com

Gian Pathology and X-Ray

Pathology . Radiology

Gian Life Line - Health Checkup

Lab No.	: 012206260030	Reg No/BarcodeNo	: 413082/01412419
Patient Name	: Mr..SANKHWAR BRIJ KISHOR	Reg. Date	: 26/Jun/2022 09:52AM
Age/Sex	: 57 Y / Male	Sample Taken Date	: 26/Jun/2022 11:13AM
Client Code/Name	: MEDIWHEEL FULL BODY CHECKUP	Report Date	: 26/Jun/2022 02:27PM
Referred By Doctor	: Dr. B O B		

LFT/LIVER FUNCTION TESTS

BILIRUBIN TOTAL Reflectance spectrophotometry	0.6	mg/dl	0.20 - 1.30
BILIRUBIN DIRECT Reflectance Spectrophotometry	0.1	mg/dl	0.0 - 0.3
BILIRUBIN INDIRECT Reflectance Spectrophotometry	0.5	mg/dl	0.10 - 1.1
SGOT /AST Mutipoint Rate with P-5-P	33	U/L	15 - 46
SGPT /ALT UV with P5P	38	U/L	12 - 76
Alk. Phosphatase, Serum PNPP AMP BUFFER	97	U/L	38 - 126
PROTEIN TOTAL Biuret	7.7	g/dl	6.4 - 8.3
ALBUMIN BCP	4.4	g/dl	3.5 - 5.0
GLOBULIN Calculated	3.3	g/dl	2.3 - 3.5
A/G RATIO	1.33		

Sample Type:Serum



Arun Kumar Gupta

Dr. Arun Kumar Gupta
M.D. Chief Pathologist
(Reg No. 34930)



NABL & ISO 9001 : 2008 Certified
Wellness . Diagnostics
 A Unit of Gian Life Care Limited



7/216 (6), Swaroop Nagar
 (In Front of L.L.R. Hospital), Kanpur
 Mob. : 8808051576
 E-mail : reportsgpx@gmail.com
 arunguptagpx@gmail.com

Gian Pathology and X-Ray

Pathology . Radiology

Gian Life Line - Health Checkup

Lab No.	: 012206260030	Reg No/BarcodeNo	: 413082/01412419
Patient Name	: Mr..SANKHWAR BRIJ KISHOR	Reg. Date	: 26/Jun/2022 09:52AM
Age/Sex	: 57 Y / Male	Sample Taken Date	: 26/Jun/2022 11:13AM
Client Code/Name	: MEDIWHEEL FULL BODY CHECKUP	Report Date	: 26/Jun/2022 02:27PM
Referred By Doctor	: Dr. B O B		

Lipid Profile

CHOLESTEROL TOTAL Cholesterol Oxidase	165	mg/dl	Desirable: <200 Boderline High: 200 – 239 High : ≥240
TRIGLYCERIDES Lip/Glucero Kinase	123	mg/dl	Normal <150 Boderline High: 150 – 199 High : 200 – 499 Very High: ≥500
HDL CHOLESTEROL Non HDL Precopitation	24	mg/dl	40 - 60
LDL CHOLESTEROL Calculated	116.4	mg/dl	70 - 130
VLDL CALCULATED Calculated	24.6	mg/dl	13 - 36
CHOL/ HDL RATIO Calculated	6.88	Ratio	Less than 4.0
LDL / HDL RATIO	4.85		

Ratio of LDL to HDL

Risk	Men	Women
Very low (1/2 average)	1	1.5
Average risk	3.6	3.2
Moderate risk (2x average)	6.3	5.0
High risk (3x risk)	8	6.1

HDL levels have an inverse relationship with coronary heart disease. The ability of **HDL** to predict the development of coronary atherosclerosis has been estimated to be four times greater than **LDL** and eight times greater than **TC**. Treatment is recommended for those with a **HDL** level below 40 mg/dL. An **HDL** of 60 mg/dL is considered protection against heart disease.

Preparation:

Blood should be collected after a 12-hour fast (no food or drink, except water). For the most accurate results, wait at least 2 months after a heart attack, surgery, infection, injury or pregnancy to check Lipid Profile.

Sample Type:Serum



A Gupta

Dr. Arun Kumar Gupta
 M.D. Chief Pathologist
 (Reg No. 34930)



NABL & ISO 9001 : 2008 Certified
Wellness . Diagnostics
A Unit of Gian Life Care Limited



7/216 (6), Swaroop Nagar
(In Front of L.L.R. Hospital), Kanpur
Mob. : 8808051576
E-mail : reportsgpx@gmail.com
arunguptagpx@gmail.com

Gian Pathology and X-Ray

Pathology . Radiology

Gian Life Line - Health Checkup

Lab No.	: 012206260030	Reg No/BarcodeNo	: 413082/01412419
Patient Name	: Mr..SANKHWAR BRIJ KISHOR	Reg. Date	: 26/Jun/2022 09:52AM
Age/Sex	: 57 Y / Male	Sample Taken Date	: 26/Jun/2022 11:13AM
Client Code/Name	: MEDIWHEEL FULL BODY CHECKUP	Report Date	: 26/Jun/2022 02:27PM
Referred By Doctor	: Dr. B O B		

BUN/CREATININE RATIO

BLOOD UREA NITROGEN Urease	8	mg/dl	9.00 - 20.00
CREATININE, Serum Aminohydrolaase Ratio	0.83	mg/dl	0.66 - 1.25
	9.63		

Sample Type:Serum



A Gupta

Dr. Arun Kumar Gupta
M.D. Chief Pathologist
(Reg No. 34930)



NABL & ISO 9001 : 2008 Certified
Wellness . Diagnostics
A Unit of Gian Life Care Limited



7/216 (6), Swaroop Nagar
(In Front of L.L.R. Hospital), Kanpur
Mob. : 8808051576
E-mail : reportsgpx@gmail.com
arunguptagpx@gmail.com

Gian Pathology and X-Ray

Pathology . Radiology

Gian Life Line - Health Checkup

Lab No.	: 012206260030	Reg No/BarcodeNo	: 413082/01412419
Patient Name	: Mr..SANKHWAR BRIJ KISHOR	Reg. Date	: 26/Jun/2022 09:52AM
Age/Sex	: 57 Y / Male	Sample Taken Date	: 26/Jun/2022 12:16PM
Client Code/Name	: MEDIWHEEL FULL BODY CHECKUP	Report Date	: 26/Jun/2022 12:19PM
Referred By Doctor	: Dr. B O B		

MEDIWHEEL MALE ABOVE 40

URINE ROUTINE EXAMINATION

Method -Dipstick And Microscopy

PHYSICAL EXAMINATION

COLOUR	YELLOW	
SPECIFIC GRAVITY (Based on pka change)	1.030	1.001-1.030
pH (methylred/Bromothymol blue method)	6	7.50 - 8.0
TURBIDITY	NIL	
Deposit (UR)	NIL	

Chemical

PROTEIN Dipstick/Tetra bromophenol blue/ Heat & Acid Test method).	PRESENT +	Nil
GLUCOSE (Oxidase Peroxidase method)	NIL	Nil
KETONE (Nitroprusside Method)	NEGATIVE	Nil
BILL PIGMENT (Diazo Method)	NEGATIVE	Negative
UROBILINOGEN (Ehrlich reaction)	NEGATIVE	Normal
Nitrite (Based on presence of bacteria)	NEGATIVE	Negative
Leucocyte Esterase (Esterase Diazonium Method)	NEGATIVE	Negative

After Centrifugation at 2500 R.P.M. For 5 Minutes

MICROSCOPIC EXAMINATION

RBC (Microscopic)	NIL	/ HPF	
PUS CELLS (Microscopic)	0-1	Per HPF	0 - 5 WBC/hpf
EPITHELIAL CELLS (Microscopic)	NIL	/hpf	Nil
CASTS (Microscopic)	NIL	Per LPF	0-0
CRYSTALS (Microscopic)	CALCIUM OXALATE ++		
Amorphous Material (Microscopic)	Nil	Per HPF	Nil
BACTERIA (Microscopic)	NIL	Per HPF	0-0



A Gupta

**Dr. Arun Kumar Gupta
M.D. Pathologist**



NABL & ISO 9001 : 2008 Certified
Wellness . Diagnostics
A Unit of Gian Life Care Limited



7/216 (6), Swaroop Nagar
(In Front of L.L.R. Hospital), Kanpur
Mob. : 8808051576
E-mail : reportsgpx@gmail.com
arunguptagpx@gmail.com

Gian Pathology and X-Ray

Pathology . Radiology

Gian Life Line - Health Checkup

Lab No. : **012206260030** Reg No/BarcodeNo : 413082/01412419
Patient Name : **Mr..SANKHWAR BRIJ KISHOR** Reg. Date : 26/Jun/2022 09:52AM
Age/Sex : 57 Y / Male Sample Taken Date : 26/Jun/2022 11:18AM
Client Code/Name : **MEDIWHEEL FULL BODY CHECKUP** Report Date : 26/Jun/2022 01:49PM
Referred By Doctor : Dr. B O B

MEDIWHEEL MALE ABOVE 40

CBC / COMPLETE BLOOD COUNT

HEMOGLOBIN (Hb) Photometry Cyanide Free	14.8	g/dl	13.5-17.5
TLC Impedence	5600	/cumm	4000-11000
DLC (%)			
NEUTROPHIL DHSS/Microscopic	46	%	40-80
LYMPHOCYTE DHSS/Microscopic	40	%	24-44
EOSINOPHIL DHSS/Microscopic	5	%	01-06
MONOCYTE DHSS/Microscopic	9	%	3-6
Platelet Impedance/Microscopic	180	10 ³ /μL	140 - 440
RBC COUNT Impedance	5.2	10 ⁶ /μL	4.5 - 5.5
PCV (HCT) Numeric Integration	49.7	%	41-53
MCV Calculated	96.2	fL	83-91
MCH Calculated	28.7	pg	26-34
MCHC Calculated	29.9	g/dL	31-37
RDW-CV Calculated	14.1	%	11.6 - 14.0
MPV	10.8	fL	8 - 12
ABSOLUTE NEUTROPHIL COUNT DHSS/Calculated	1.8	10 ³ /μL	2.00-7.00
ABSOLUTE LYMPHOCYTE COUNT DHSS/Calculated	2.9	10 ³ /μL	1.0-3.0
ABSOLUTE MONOCYTE COUNT DHSS/Calculated	0.5	10 ³ /μL	0.0.20-1.0
ABSOLUTE EOSINOPHIL COUNT DHSS/Calculated	0.3	10 ³ /μL	0.02 - 0.50
N/L Ratio	0.62	Ratio	Normal:1-3,Mildly High: 4-6,Moderately High:7-9



A Gupta

Dr. Arun Kumar Gupta
M.D. Chief Pathologist
(Reg No. 34930)



NABL & ISO 9001 : 2008 Certified
Wellness . Diagnostics
A Unit of Gian Life Care Limited



7/216 (6), Swaroop Nagar
(In Front of L.L.R. Hospital), Kanpur
Mob. : 8808051576
E-mail : reportsgpx@gmail.com
arunguptagpx@gmail.com

Gian Pathology and X-Ray

Pathology . Radiology

Gian Life Line - Health Checkup

Lab No.	: 012206260030	Reg No/BarcodeNo	: 413082/01412419
Patient Name	: Mr..SANKHWAR BRIJ KISHOR	Reg. Date	: 26/Jun/2022 09:52AM
Age/Sex	: 57 Y / Male	Sample Taken Date	: 26/Jun/2022 11:18AM
Client Code/Name	: MEDIWHEEL FULL BODY CHECKUP	Report Date	: 26/Jun/2022 01:49PM
Referred By Doctor	: Dr. B O B		

Sample Type Whole Blood EDTA

Severly High: >9.0

ESR WESTERGREN (Automated)

ESR WESTERGREN (Automated) 22 mm 0 - 19
WESTERGREN

Sample Type:EDTA Blood

ABO Rh / BLOOD GROUP Tube Agglutination (FORWARD & REVERSE Method)

BLOOD GROUP / ABO-RH

ABO A
Reverse & Forward
Rh POSITIVE
Reverse & Forward

Sample Type:EDTA Blood



A Gupta

Dr. Arun Kumar Gupta
M.D. Chief Pathologist
(Reg No. 34930)



NABL & ISO 9001 : 2008 Certified
Wellness . Diagnostics
A Unit of Gian Life Care Limited



7/216 (6), Swaroop Nagar
(In Front of L.L.R. Hospital), Kanpur
Mob. : 8808051576
E-mail : reportsgpx@gmail.com
arunguptagpx@gmail.com

Gian Pathology and X-Ray

Pathology . Radiology

Gian Life Line - Health Checkup

Lab No. : **012206260030** Reg No/BarcodeNo : 413082/01412419
Patient Name : **Mr..SANKHWAR BRIJ KISHOR** Reg. Date : 26/Jun/2022 09:52AM
Age/Sex : 57 Y / Male Sample Taken Date : 26/Jun/2022 11:18AM
Client Code/Name : **MEDIWHEEL FULL BODY CHECKUP** Report Date : 26/Jun/2022 01:49PM
Referred By Doctor : Dr. B O B

HbA1C/GLYCATED HEMOGLOBIN/GHB

HBA1C/GLYCATED HEMOGLOBIN 5.6 %
Average of Glucose Level 114 mg/dl

Test is done by HPLC method (Gold Standard) D-10 Analyzer.

Expected Values :-

Test	Normal Range	
HbA1c	Non Diabetic:	4.0% - 6.0%
	Good Control:	6.1% - 8.0%
	Poor Control:	8.1% - 9.0 %
	Unsatisfactory:	> 9 %

To convert an A1c to the new average mean blood glucose, use this formula:
eAG(mg/dl) = (28.7 X HbA1c) - 46.7

Sample Type:EDTA Blood



A Gupta

Dr. Arun Kumar Gupta
M.D. Chief Pathologist
(Reg No. 34930)



NABL & ISO 9001 : 2008 Certified
Wellness . Diagnostics
A Unit of Gian Life Care Limited



7/216 (6), Swaroop Nagar
(In Front of L.L.R. Hospital), Kanpur
Mob. : 8808051576
E-mail : reportsgpx@gmail.com
arunguptagpx@gmail.com

Gian Pathology and X-Ray

Pathology . Radiology

Gian Life Line - Health Checkup

Lab No. : 012206260030 Reg No/BarcodeNo : 413082/01412419
Patient Name : Mr..SANKHWAR BRIJ KISHOR Reg. Date : 26/Jun/2022 09:52AM
Age/Sex : 57 Y / Male Sample Taken Date : 26/Jun/2022 11:13AM
Client Code/Name : MEDIWHEEL FULL Report Date : 26/Jun/2022 02:34PM
Referred By Doctor : Dr. B O B

MEDIWHEEL MALE ABOVE 40

T3 / TRIDOTHYRONINE TOTAL

T3 TOTAL 1.21 ng/mL 0.60 - 1.81
CLIA

Increased levels are seen in hyperthyroidism and decreased levels are seen in hypothyroidism.

Sample Type:Serum

T4 / THYROXIN TOTAL

T4 TOTAL 9.4 µg/dl 4.50 - 10.9
CLIA

Increased levels are seen in graves disease cancer of thyroid as symptoms of hyperthyroidism.Low levels are seen in hypothyroidism whose symptoms are myoxyedema hashmito disease and pituitary disorders

TSH (Thyroid Stimulating Hormone)

TSH (ECLIA) 2.32 µIU/ml 0.35 - 5.50
CLIA

NOTE:

Guidelines for interpretation of abnormal thyroid function test.

TSH	T4/FT4	T3/FT3	Interpretation
High	Normal Normal	Mild(subclinical)	Hypothyroidism.
High	Low	Low/Normal	Hypothyroidism
Low	Normal Normal	Mild (subclinical)	Hyperthyroidism.
Low	High/Normal	High/Normal	Hyperthyroidism
Low	Low/Normal	Low/Normal	Rare pituitary(secondary)Hypothyroidism

Sample Type:Serum



Arun Kumar Gupta

Dr. Arun Kumar Gupta
M.D. Chief Pathologist
(Reg No. 34930)



NABL & ISO 9001 : 2008 Certified
Wellness . Diagnostics
A Unit of Gian Life Care Limited



7/216 (6), Swaroop Nagar
(In Front of L.L.R. Hospital), Kanpur
Mob. : 8808051576
E-mail : reportsgpx@gmail.com
arunguptagpx@gmail.com

Gian Pathology and X-Ray

Pathology . Radiology

Gian Life Line - Health Checkup

Lab No.	: 012206260030	Reg No/BarcodeNo	: 413082/01412419
Patient Name	: Mr..SANKHWAR BRIJ KISHOR	Reg. Date	: 26/Jun/2022 09:52AM
Age/Sex	: 57 Y / Male	Sample Taken Date	: 26/Jun/2022 11:13AM
Client Code/Name	: MEDIWHEEL FULL BODY CHECKUP	Report Date	: 26/Jun/2022 02:34PM
Referred By Doctor	: Dr. B O B		

PSA/PROSTATE SPECIFIC ANTGEN TOTAL

PSA TOTAL CLIA	0.88	ng/ml	0.00 - 4.00
-------------------	------	-------	-------------

Sample Type:Serum



Dr. Arun Kumar Gupta
M.D. Chief Pathologist
(Reg No. 34930)



NABL & ISO 9001 : 2008 Certified
Wellness . Diagnostics
 A Unit of Gian Life Care Limited



7/216 (6), Swaroop Nagar
 (In Front of L.L.R. Hospital), Kanpur
 Mob. : 8808051576
 E-mail : reportsgpx@gmail.com
 arunguptagpx@gmail.com

Gian Pathology and X-Ray

Pathology . Radiology

Gian Life Line - Health Checkup

Lab No.	: 012206260030	Reg No/BarcodeNo	: 413082/01412419
Patient Name	: Mr..SANKHWAR BRIJ KISHOR	Reg. Date	: 26/Jun/2022 09:52AM
Age/Sex	: 57 Y / Male	Sample Taken Date	: 26/Jun/2022 07:05PM
Client Code/Name	: MEDIWHEEL FULL BODY CHECKUP	Report Date	: 26/Jun/2022 07:35PM
Referred By Doctor	: Dr. B O B		

MEDIWHEEL MALE ABOVE 40

URINE SUGAR (F)

URINE SUGAR (F) NIL

URINE SUGAR (PP)

URINE SUGAR (PP) NIL



A Gupta

Dr. Arun Kumar Gupta
 M.D. Chief Pathologist
 (Reg No. 34930)



NABL & ISO 9001 : 2008 Certified
Wellness . Diagnostics
A Unit of Gian Life Care Limited



7/216 (6), Swaroop Nagar
(In Front of L.L.R. Hospital), Kanpur
Mob. : 8808051576
E-mail : reportsgpx@gmail.com
arunguptagpx@gmail.com

Gian Pathology and X-Ray

Pathology . Radiology

Gian Life Line - Health Checkup

Lab No.	: 012206260030	Reg No/BarcodeNo	: 413082/01412419
Patient Name	: Mr..SANKHWAR BRIJ KISHOR	Reg. Date	: 26/Jun/2022 09:52AM
Age/Sex	: 57 Y / Male	Sample Taken Date	: 26/Jun/2022 09:52AM
Client Code/Name	: MEDIWHEEL FULL BODY CHECKUP	Report Date	: 27/Jun/2022 01:55PM
Referred By Doctor	: Dr. B O B		

MEDIWHEEL MALE ABOVE 40

USG WHOLE ABDOMEN

Liver :

Normal in size, shape & echo-texture. No focal lesions / IHBR dilatation.

Portal vein is normal.

Gall bladder :

Normal in distension & wall thickness. No sizeable GB Calculus / mass.

C.B.D. :

Normal in course and caliber (measuring 4.0 mm at porta) and clear throughout.

Pancreas :

Normal in size, shape & echo-texture. No focal / diffuse pancreatic lesion seen.

Main pancreatic duct is not dilated.

Spleen :

Normal in size (9.2 cm. in axial length). No focal lesions. Splenic vein is normal at hilum.

B/L Kidneys :

B/L kidneys normal in size, contour, location and cortical echogenicity.

Pelvicalyceal system & bilateral ureters unremarkable.

No sizeable calculus / mass on either side.

Urinary bladder :





NABL & ISO 9001 : 2008 Certified
Wellness . Diagnostics
A Unit of Gian Life Care Limited



7/216 (6), Swaroop Nagar
(In Front of L.L.R. Hospital), Kanpur
Mob. : 8808051576
E-mail : reportsgpx@gmail.com
arunguptagpx@gmail.com

Gian Pathology and X-Ray

Pathology . Radiology

Gian Life Line - Health Checkup

Lab No.	: 012206260030	Reg No/BarcodeNo	: 413082/01412419
Patient Name	: Mr..SANKHWAR BRIJ KISHOR	Reg. Date	: 26/Jun/2022 09:52AM
Age/Sex	: 57 Y / Male	Sample Taken Date	: 26/Jun/2022 09:52AM
Client Code/Name	: MEDIWHEEL FULL BODY CHECKUP	Report Date	: 27/Jun/2022 01:55PM
Referred By Doctor	: Dr. B O B		

Normal is distension and wall thickness. No sizeable UB calculus / mass.

Post void residual volume is insignificant.

Prostate :

Normal in size, shape and echotexture.

No focal lesion / median lobe prominence / abnormal calcification seen.

No evidence of ascitis / pleural effusion / RP lymphadenopathy seen.

Impression:

Normal study of Whole abdomen.

Advise: Correlate clinically & further investigate.

SONOLOGIST





NABL & ISO 9001 : 2008 Certified
Wellness . Diagnostics
A Unit of Gian Life Care Limited



7/216 (6), Swaroop Nagar
(In Front of L.L.R. Hospital), Kanpur
Mob. : 8808051576
E-mail : reportsgpx@gmail.com
arunguptagpx@gmail.com

Gian Pathology and X-Ray

Pathology . Radiology

Gian Life Line - Health Checkup

Lab No.	: 012206260030	Reg No/BarcodeNo	: 413082/01412419
Patient Name	: Mr..SANKHWAR BRIJ KISHOR	Reg. Date	: 26/Jun/2022 09:52AM
Age/Sex	: 57 Y / Male	Sample Taken Date	: 26/Jun/2022 09:52AM
Client Code/Name	: MEDIWHEEL FULL BODY CHECKUP	Report Date	: 27/Jun/2022 01:56PM
Referred By Doctor	: Dr. B O B		

MEDIWHEEL MALE ABOVE 40

X RAY CHEST PA VIEW

Diaphragms are normal.

C.P. angles are clear.

Cardiac shadow is normal.

Trachea is in midline.

Hilar shadow are heavy.

Broncho-vascular markings are prominent ----- Bronchitis.

No parenchymal lesion is seen.

Advise :- Correlate Clinically.

DR. S. KHURANA
M.B.B.S.,D.M.R.E.

*** End Of Report ***





7/216 (6), SWAROOP NAGAR (IN FORN OF L.L.R. HOSPITAL) KANPUR

51 (413082) / BRIJ KISHOR SANKHWAR / 57 Yrs / M / 0 Cms / 0 Kg Date: 26-Jun-2022 Refd By : BANK OF BARODA

Stage	Time	Duration	Belt Speed (mph)	Elevation	METs	Rate	BP	RPP	PVC	Comments
Supine	00:22	0:01	00.0	00.0	01.0	73	124/82	090	00	
Standing	00:30	0:01	00.0	00.0	01.0	74	124/82	091	00	
HV	00:35	0:01	00.0	00.0	01.0	72	124/82	091	00	
ExStart	00:39	0:01	00.0	00.0	01.0	073	124/82	090	00	
BRUCE Stage 1	03:39	3:00	01.7	10.0	04.7	103	134/86	138	00	
PeakEx	06:37	3:00	02.5	12.0	07.1	122	144/90	175	01	
Recovery	07:36	1:00	00.0	00.0	01.0	111	144/90	159	00	
Recovery	08:36	2:00	00.0	00.0	01.0	087	140/88	121	00	
Recovery	09:52	3:15	00.0	00.0	01.0	084	136/86	114	00	

Findings :

Exercise Time : 05:59
 Max HR Attained : 122 bpm 75% of Target 163
 Max BP Attained : 144/90
 Max WorkLoad Attained : 7.1 Fair response to induced stress
 Max ST Dep Lead & Value : V1 & -1.5 mm
 Duke Treadmill Score : 09.9
 Test Objective : For Testing
 History : Nil
 Test End Reasons : Fatigue

Doctor : DR. KUSH KUMAR TYAGI D.M.



Report :

Sample Name: Stress Test Graded Exercise Treadmill
Description: .

INDICATIONS: R/O CAD.

PROCEDURE DONE: Graded exercise treadmill stress test.

STRESS ECG RESULTS:

FAIR EXERCISE TOLERANCE, ADEQUATE B.P. RESPONSE, THR 70% ACHIEVED,
NO CHEST PAIN, DYSPNOEA WITHOUT SIGNIFICANT ST-T CHANGES DURING EXERCISE
AND RECOVERY. NO ARRHYTHAEMIA.

TEST IS NEGATIVE FOR STRESS INDUCED REVERSIBLE MYOCARDIAL ISCHEMIA.

Doctor : DR. KUSH KUMAR TYAGI D.M.



51 (413082) / BRIJ KISHOR SANKHWAR / 57 Yrs / M

Date: 26-Jun-2022 11:29:47 AM METS: 1.0/ 73 bpm 44% of THR BP: 124/82 mmHg Raw ECG/ BLC On/ Notch On/ HF 0.05 Hz/LF 100 Hz

ExTime: 00:20 0.0 mph, 0.0%

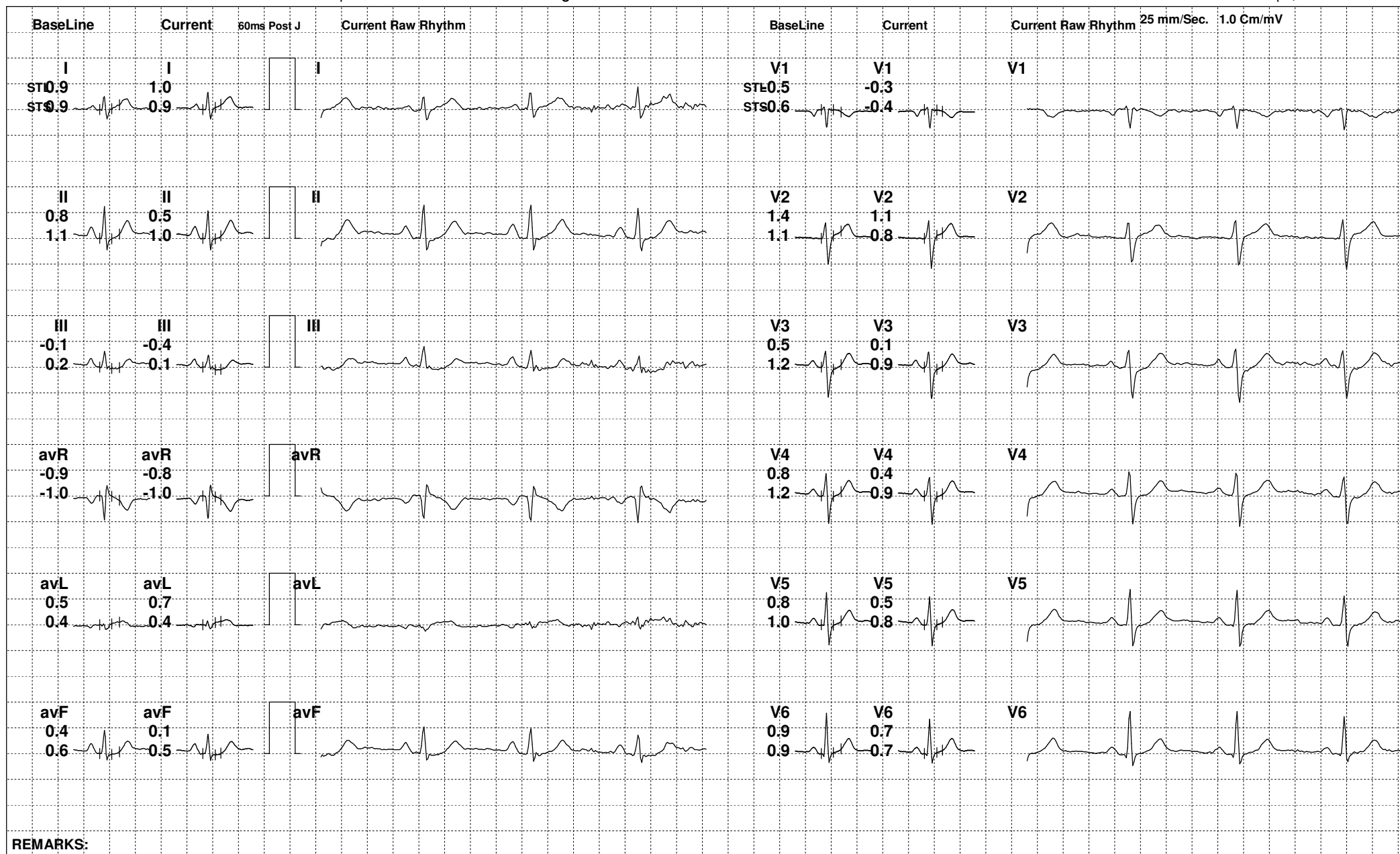

REMARKS:



51 (413082) / BRIJ KISHOR SANKHWAR / 57 Yrs / M

Date: 26-Jun-2022 11:29:47 AM METS: 1.0/ 74 bpm 45% of THR BP: 124/82 mmHg Raw ECG/ BLC On/ Notch On/ HF 0.05 Hz/LF 100 Hz

ExTime: 00:28 0.0 mph, 0.0%

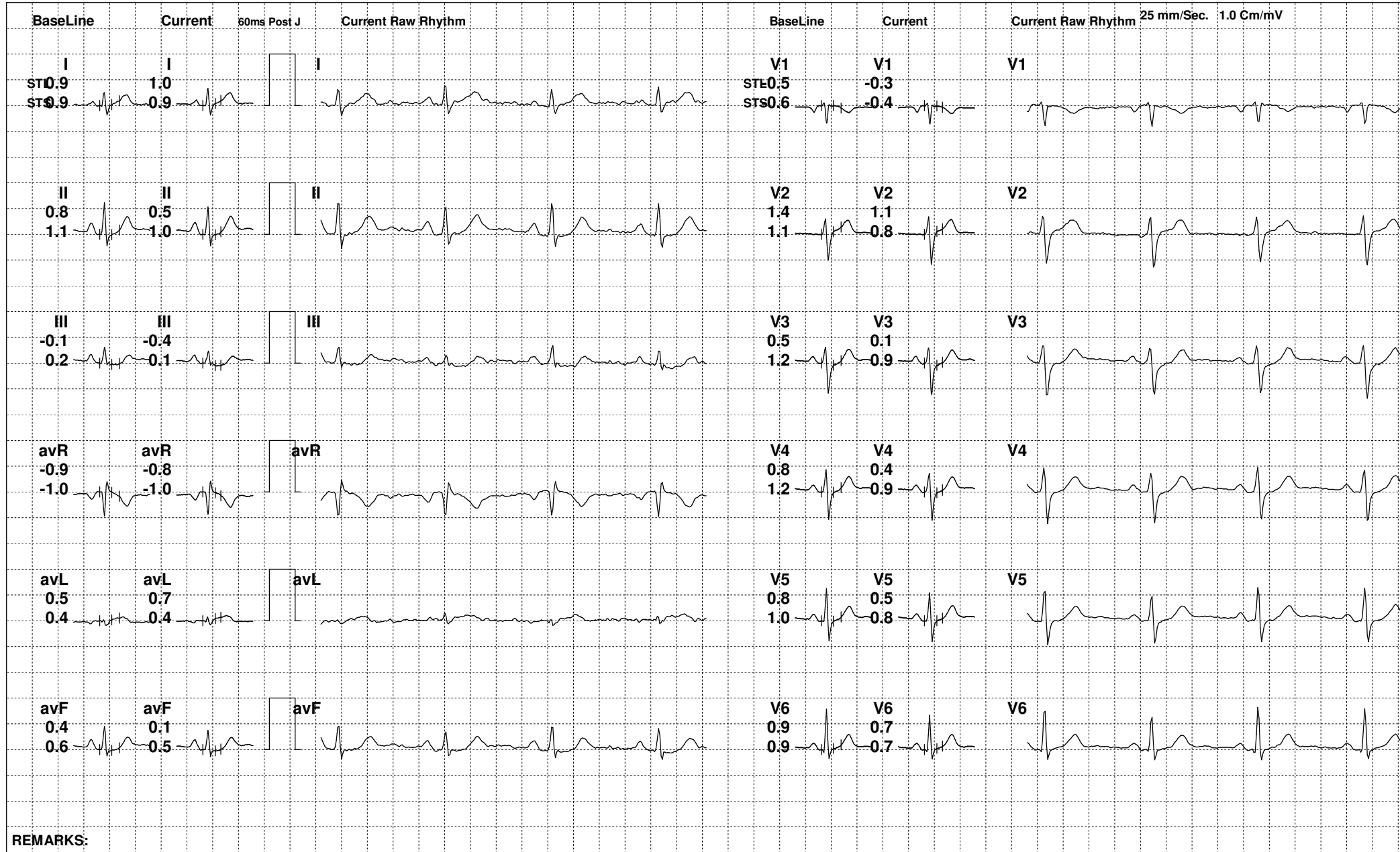

REMARKS:



51 (413082) / BRIJ KISHOR SANKHWAR / 57 Yrs / M

Date: 26-Jun-2022 11:29:47 AM METS: 1.0/ 72 bpm 44% of THR BP: 124/82 mmHg Raw ECG/ BLC On/ Notch On/ HF 0.05 Hz/LF 100 Hz

ExTime: 00:33 0.0 mph, 0.0%

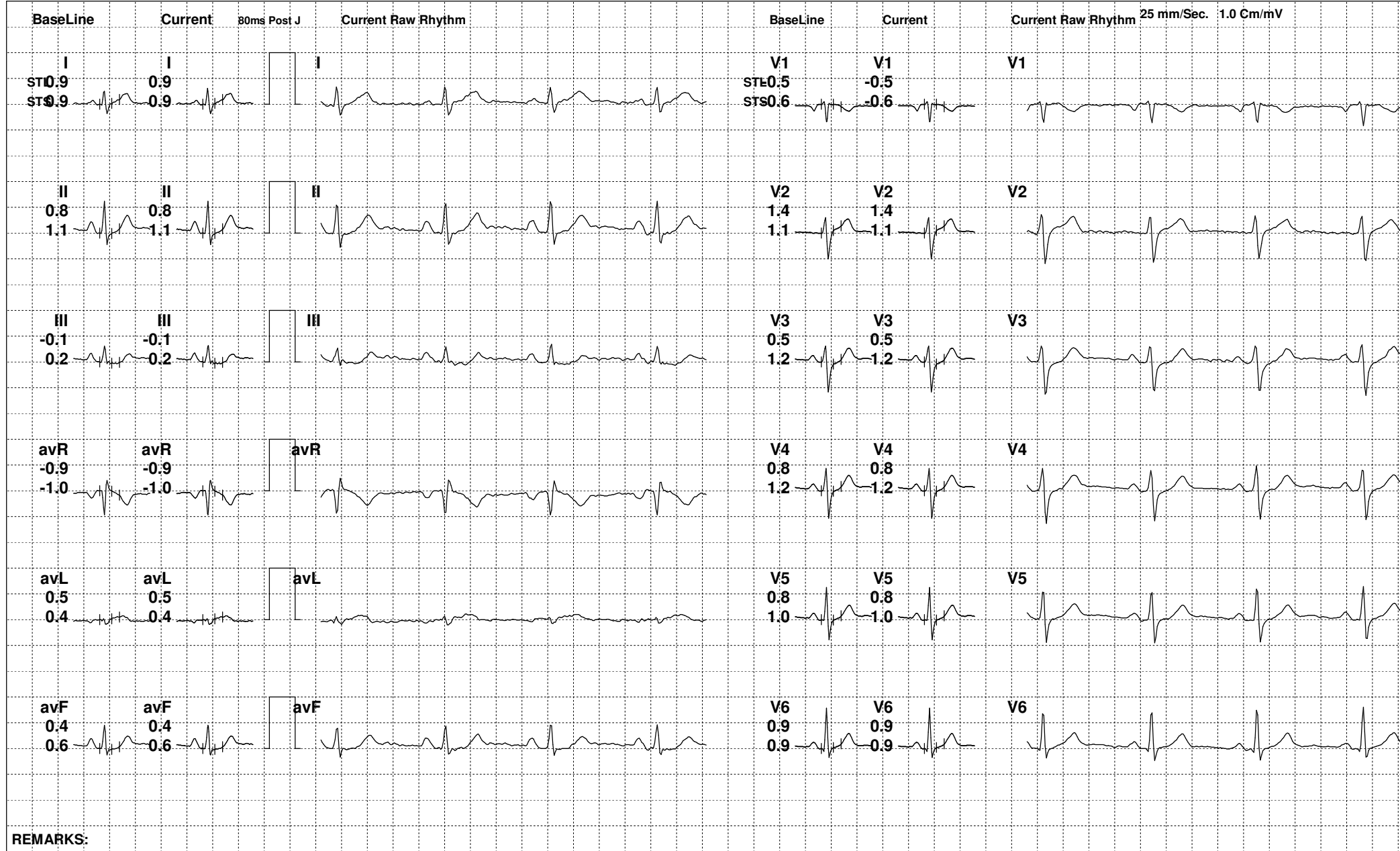

REMARKS:



51 (413082) / BRIJ KISHOR SANKHWAR / 57 Yrs / M

Date: 26-Jun-2022 11:29:47 AM METS: 1.0/ 73 bpm 44% of THR BP: 124/82 mmHg Raw ECG/ BLC On/ Notch On/ HF 0.05 Hz/LF 100 Hz

ExTime: 00:37 0.0 mph, 0.0%

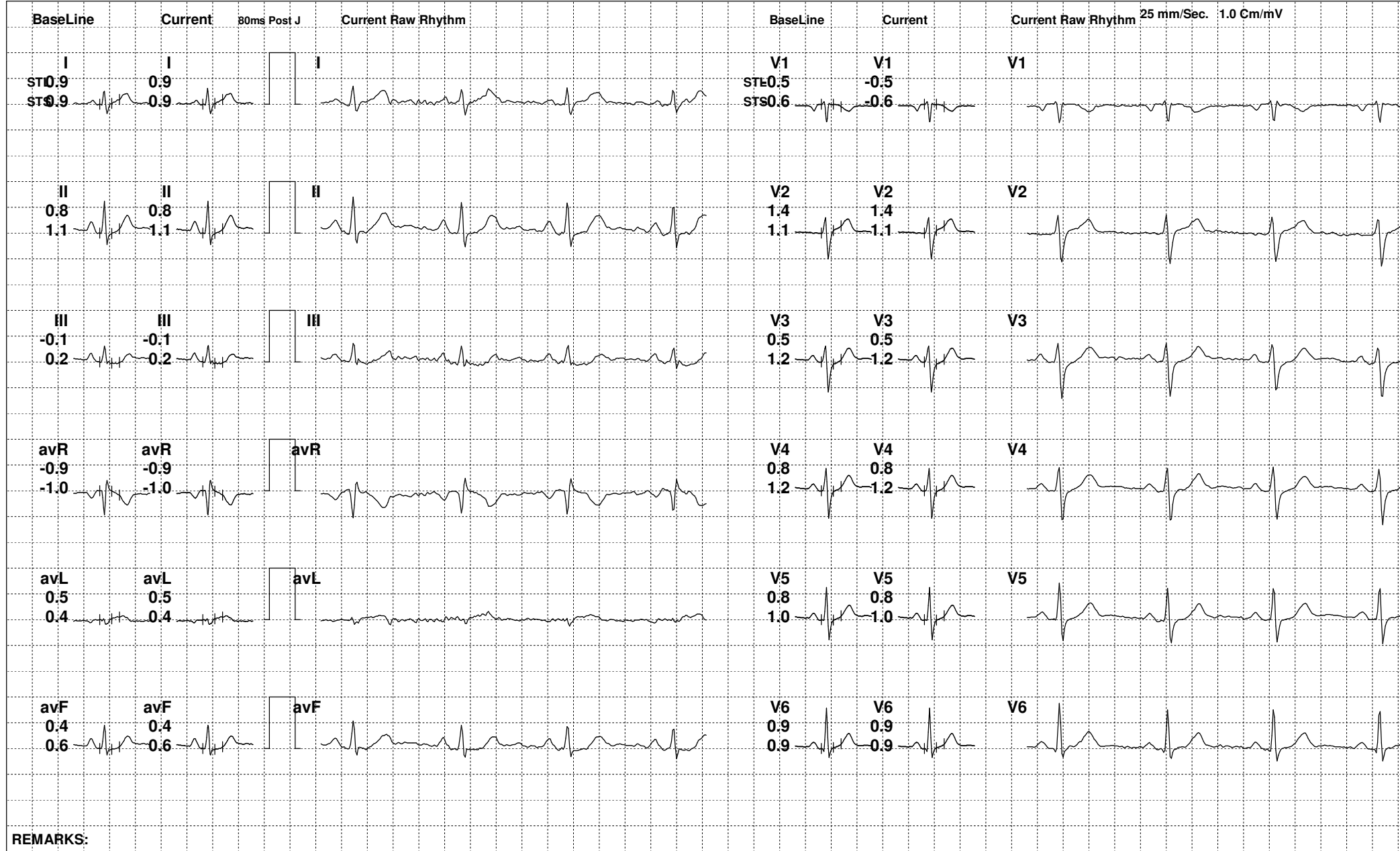

REMARKS:



51 (413082) / BRIJ KISHOR SANKHWAR / 57 Yrs / M

Date: 26-Jun-2022 11:29:47 AM METS: 4.7/ 100 bpm 61% of THR BP: 134/86 mmHg Raw ECG/ BLC On/ Notch On/ HF 0.05 Hz/LF 100 Hz

ExTime: 03:00 1.7 mph, 10.0%

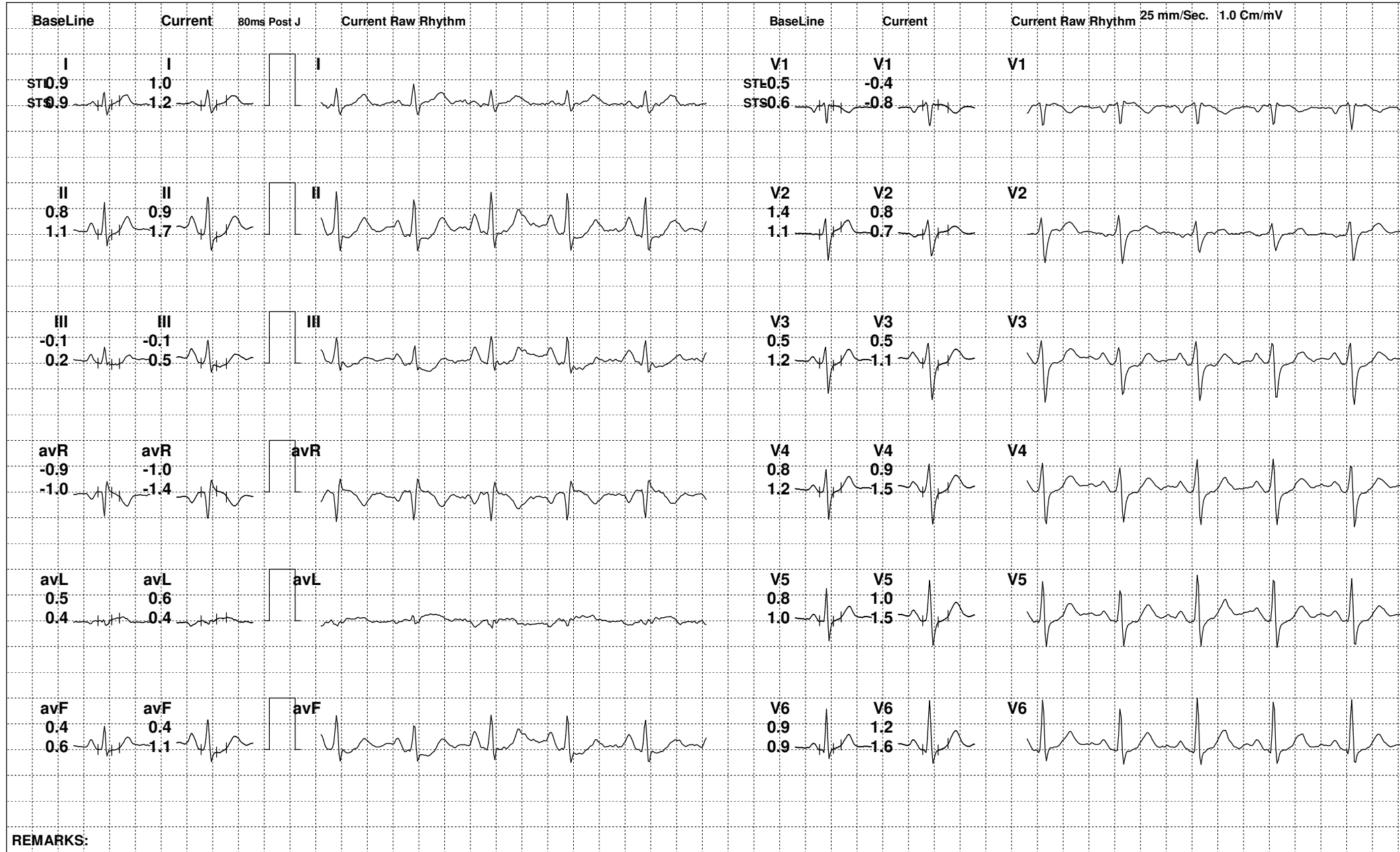

REMARKS:



51 (413082) / BRIJ KISHOR SANKHWAR / 57 Yrs / M

Date: 26-Jun-2022 11:29:47 AM METS: 7.1/ 110 bpm 67% of THR BP: 144/90 mmHg Raw ECG/ BLC On/ Notch On/ HF 0.05 Hz/LF 100 Hz

ExTime: 05:58 2.5 mph, 12.0%

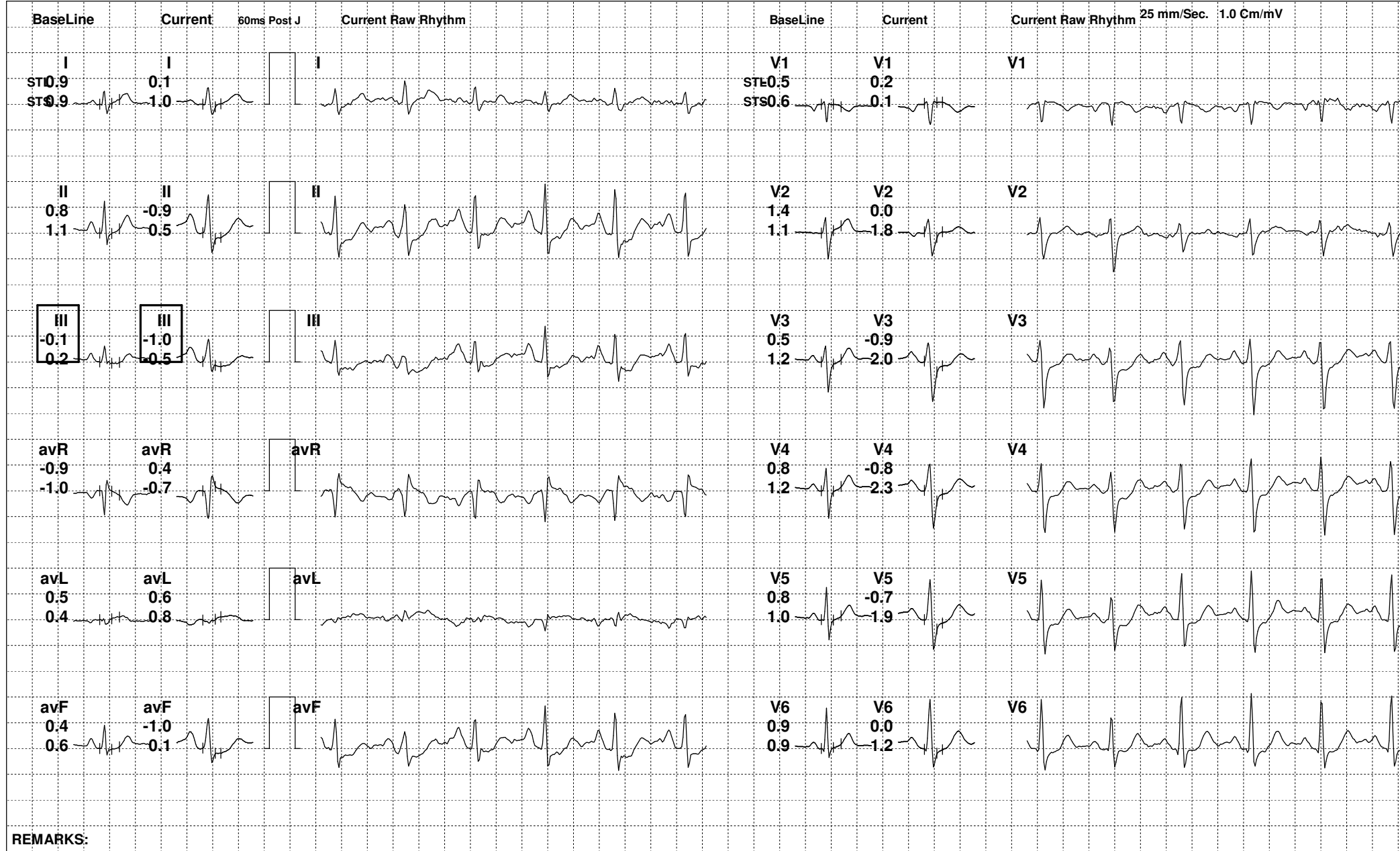



51 (413082) / BRIJ KISHOR SANKHWAR / 57 Yrs / M

Date: 26-Jun-2022 11:29:47 AM METS: 1.0/ 85 bpm 52% of THR BP: 144/90 mmHg Raw ECG/ BLC On/ Notch On/ HF 0.05 Hz/LF 100 Hz

ExTime: 05:59 0.0 mph, 0.0%

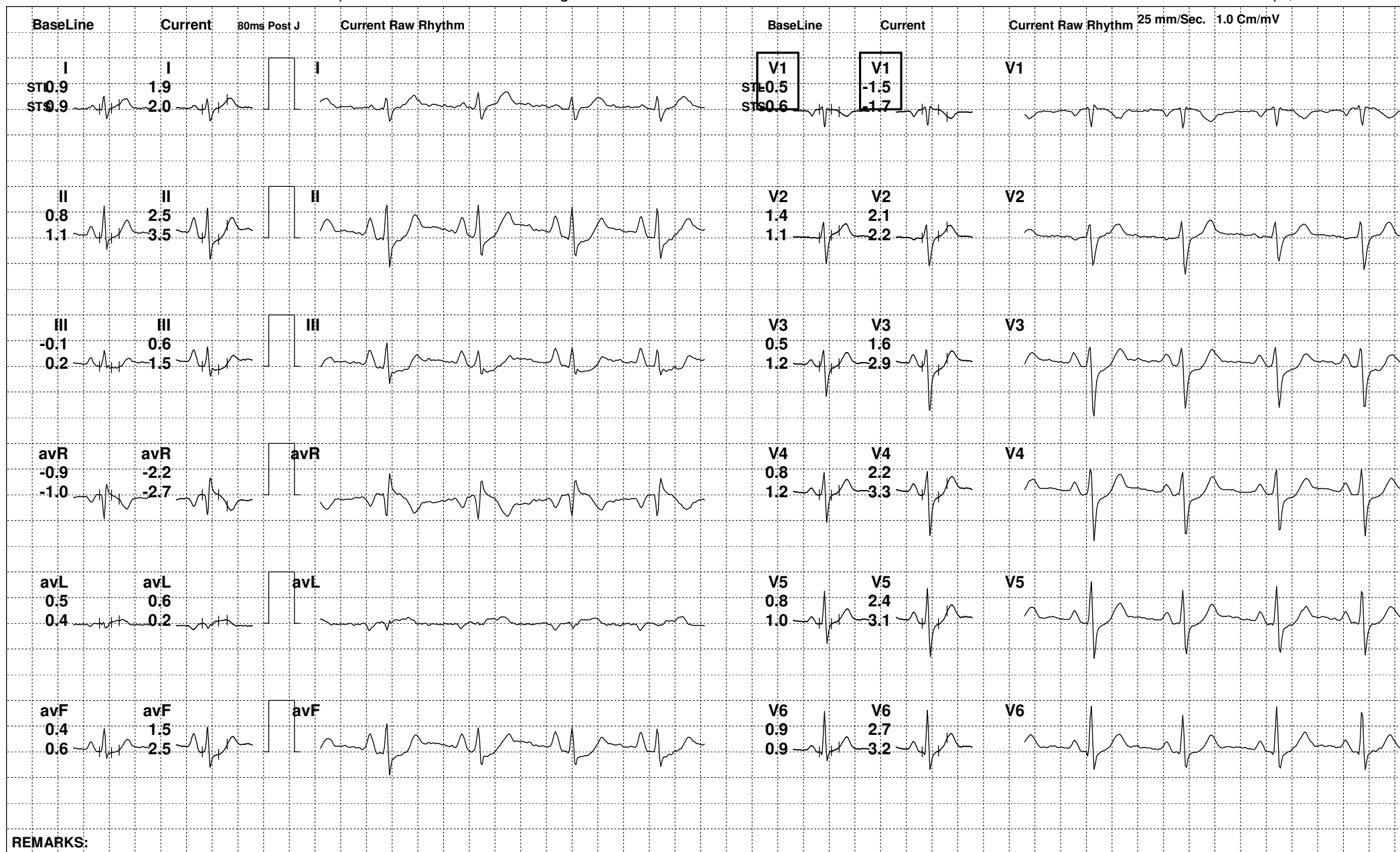

REMARKS:



51 (413082) / BRIJ KISHOR SANKHWAR / 57 Yrs / M

Date: 26-Jun-2022 11:29:47 AM METS: 1.0/ 77 bpm 47% of THR BP: 140/88 mmHg Raw ECG/ BLC On/ Notch On/ HF 0.05 Hz/LF 100 Hz

ExTime: 05:59 0.0 mph, 0.0%

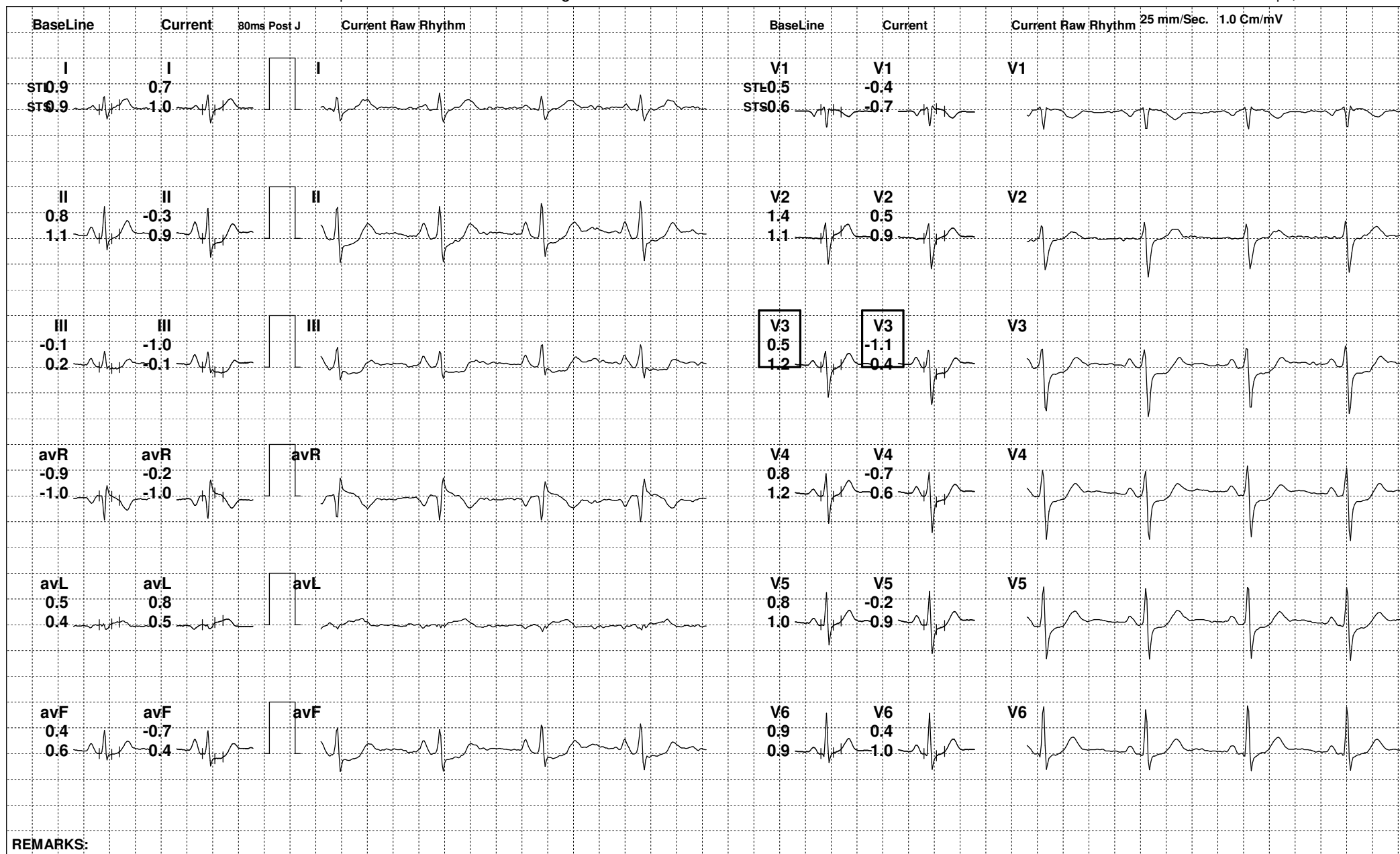

REMARKS:



51 (413082) / BRIJ KISHOR SANKHWAR / 57 Yrs / M

Date: 26-Jun-2022 11:29:47 AM METS: 1.0/ 80 bpm 49% of THR BP: 136/86 mmHg Raw ECG/ BLC On/ Notch On/ HF 0.05 Hz/LF 100 Hz

ExTime: 05:59 0.0 mph, 0.0%

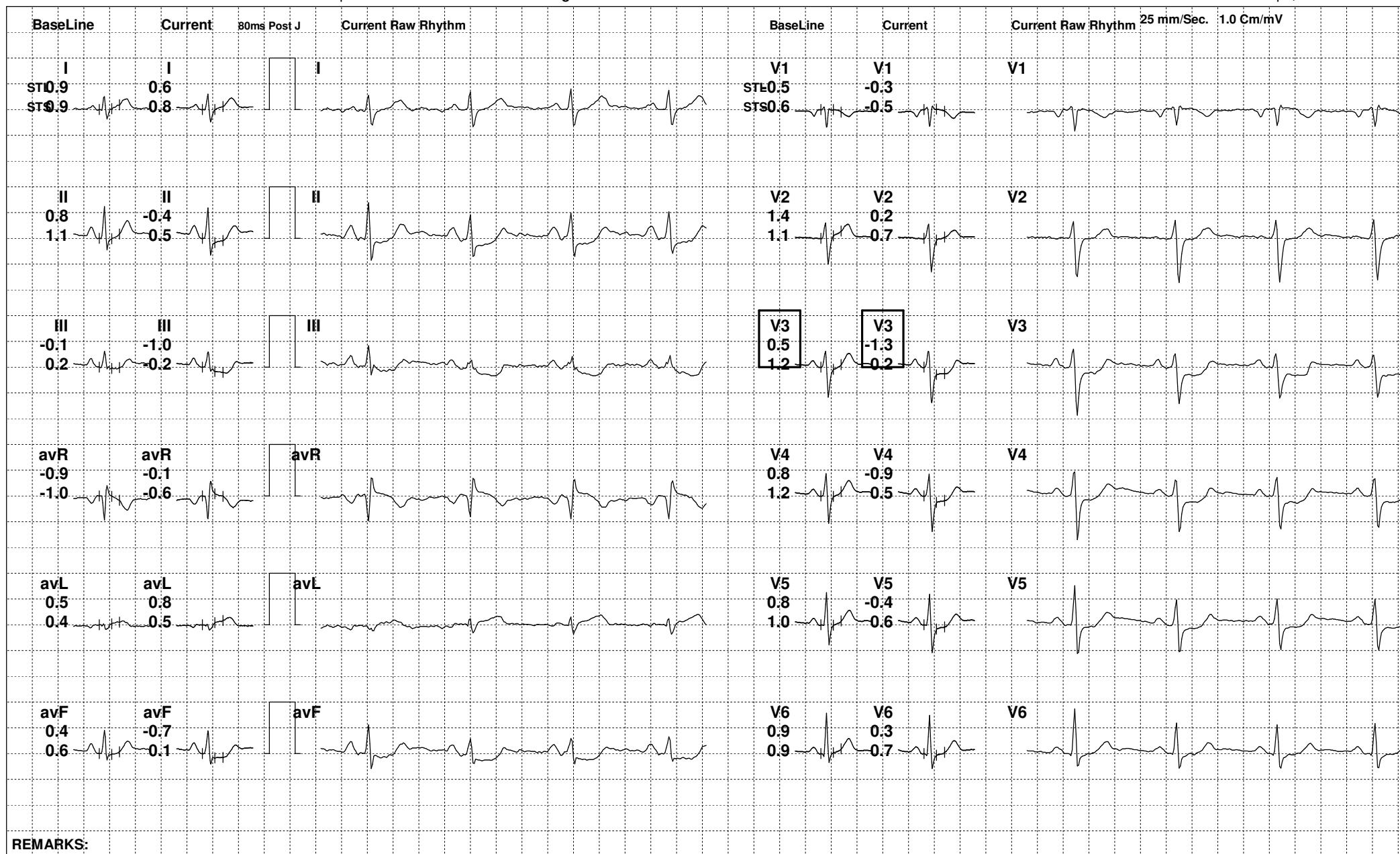



51 (413082) / BRIJ KISHOR SANKHWAR / 57 Yrs / M

Date: 26-Jun-2022 11:29:47 AM

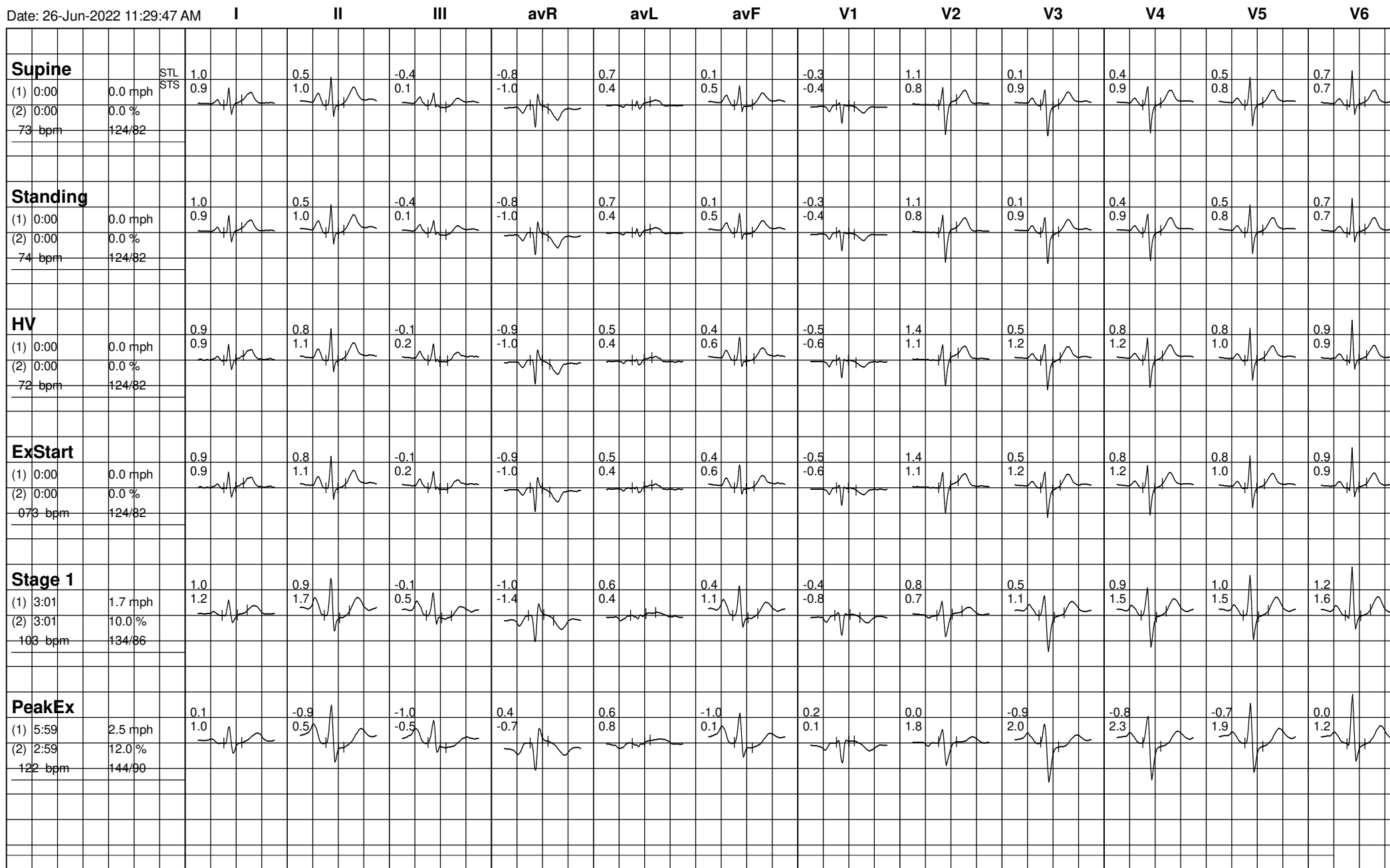



51 (413082) / BRIJ KISHOR SANKHWAR / 57 Yrs / M

Date: 26-Jun-2022 11:29:47 AM

