



ANUBIKSHAN

Diagnostic Centre

Near Asansol District Hospital(Main Gate)
S.B. Gorai Road, Asansol-713301
Email ID : anubikshan.dc@gmail.com
Ph. : 0341-3590332, M. : 9732362727, 7872772680



BANK OF BARODA MEDICAL EXAMINATION REPORT

Client name :- Nityananda Kanjilal

Ref. No. :-

Date of birth :- 04.01.1979, Sex :- Male / Female

Identification mark on the body :- Nothing as such found

Photo ID Xerox :- Adhar card No 3787 9089 5665

Date & place of medical examination :- 31.12.22 Asansol

Request for medical exam. of **BANK OF BARODA** through Medi Assist Health Care India (Pvt.) Ltd.

- A) 1. Height :- 175..... cm. 2. Weight :- 78..... kgs.
 3. Chest Inspiration :- 118..... cm. 4. Chest Expiration :- 110..... cm.
 5. Abdomen Girth :- 103..... cm.
 6. Blood Pressure :- I) 120/80 mmHg mm. of Hg. II) mm. of Hg.
 7. Pulse Rate :- 78 / minute. Character of pulse :- Regular



- B) 1. Are you now in good health? Yes
 2. Are you currently taking any medicine? no Telmekind 400
 3.) Are you married? Yes
 4. Have you ever had a positive test for HIV / AIDS / Malignancy? NO
 5. Have you ever suffering from sexually transmitted disease or Hepatitis B or C? NO
 6. Have you any congenital disorders? NO
 7. Have you any respiratory disorders? NO
 8. Have you any musculo skeletal disorders? NO
 9. Have you CVS disorders? NO
 10. Have you GI system disorders? NO
 11. Have you urinary system disorders? NO
 12. Have you reproductive system disorders? NO



ANUBIKSHAN

Diagnostic Centre

Near Asansol District Hospital(Main Gate)
S.B. Gorai Road, Asansol-713301
Email ID : anubikshan.dc@gmail.com
Ph. : 0341-3590332, M. : 9732362727, 7872772680



13. Have you Diabetes / Hypertension / Endocrine disorders? medicini telonakintu
14. Have you ever done any surgical operation? No.
15. Have you any ear problem? No
16. Have you any eye problem? NO
17. Have you nervous system disorders? NO
18. Have you any abnormal growth? NO
19. Have you any blood disorders? NO
20. What is general appearance of the client? Healthy.
21. Does the appearance correspond with the age? Yes
22. Is there any personal peculiarities? NO
23. Tobacco (Stick / gms)- Panmasala/Cigar / Cigarette / Bidi / Gutkha Yes NO
Alcohol(ml)- Beer / Wine / Hard Liquor :- Qty./ Day For No. of Yrs



24. Family History	Age if living	Age at death	Present state of health or cause of death
Father	78Y		Alive (Good health)
Mother	65Y		"
Brother (s)	45Y		"
Sister (s)	N		

25. ANY REMARK BY THE MEDICAL EXAMINAR: - without ECG and
USG of abdomen, and according to clinical
finding and pathology and x ray report he
found fit and healthy

✓
Signature of the Client

Dr. S.K. Shah
Name of the Doctor

Date: - 31.12.22

Dr. Sanjeev Kevin Shah
M.B.B.S., MD (Med.)
Reg. No. 16138
Signature & Seal of the Doctor



ভারত সরকার

Unique Identification Authority of India

Government of India

ভালিকাভুক্তির আই ডি / Enrollment No.: 0000/00281/59852

To
নিত্যানন্দ কাজিলাল
NITYANANDA KANJILAL
S/O, Saktipada Kanjilal
78 / Y B Block
Barobhut Kalitola Asansol
Asansol (m Corp.)
Kanyapur
Barddhaman
West Bengal 713341
7407957751

17/07/2015
375246375



MA752463759FT



আপনার আধার সংখ্যা / Your Aadhaar No. :

3787 9089 5665

আমার আধার, আমার পরিচয়



ভারত সরকার

Government of India



নিত্যানন্দ কাজিলাল
NITYANANDA KANJILAL
পিতা : সক্তিপদ কাজিলাল
Father : Saktipada Kanjilal
জন্মতারিখ / DOB : 04/01/1979
পুরুষ / Male

3787 9089 5665

আমার আধার, আমার পরিচয়

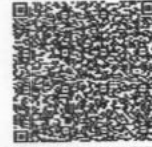

31-12-2022

*Dr. Sanjeev Kevin Shah
M.B.B.S., MD (Med.)
Reg. No. 16138*

 **बैंक ऑफ बड़ोदा**
Bank of Baroda

नाम: कञ्जिलाल नित्यानन्द
Name: **KANJILAL NITYANANDA**

ब्रान्च कोड: K 266221
E.C. No: 167214

अधिकारी



अधिकारी

Dr. Sanjeev
31.12.22

Dr. Sanjeev Kevthi Shan
M.B.B.S., MD (Med.)
Reg. No. 16138

31-12-2022



ELECTRO CARDIO GRAM FORMAT

PATIENT'S NAME:- NITYANANDA KANJILAL	
AGE:- 44 YRS	SEX:- MALE
REF BY DR:- M.O. BANK OF BARODA,,	DATE:- 31.12.2022

- ❖ **RATE** :- 76/min.
- ❖ **AXIS** :- normal.
- ❖ **P-WAVE** :- normal.
- ❖ **P-R** :- normal.
- ❖ **QRS** :- 90ms.
- ❖ **ST-T** :- no ST-T change.
- ❖ **T-WAVE** :- ↓ in III only.

➤ **IMPRESSION :-**

Normal ECG.

Dr. Nibha Sarkar
31.12.22
Physician Cardiologist
Ex C.H Kalla

ID: 352 31-12-2022 10:18:28 AM

BPL-12

W. Sarker



0.67~35Hz AC50 25mm/s 10mm/mV 74 V1.0 SEMIP V1.7

CARDIART

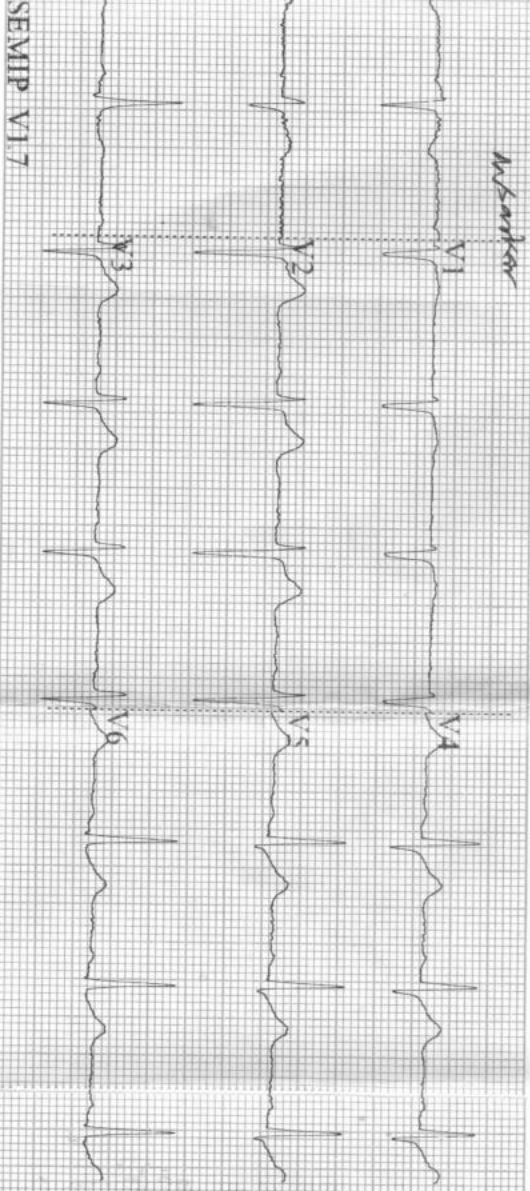

W. Sankar

ID: 352
 Male
 44 Years
 cm

kg
 mmHg

Diagnosis Information:
 Sinus Rhythm
 Normal ECG

Dr. J. Sankar
 21/12/2022

HR 76 bpm
 P 112 ms
 PR 165 ms
 QRS 90 ms
 QT/QTc 357/403 ms
 P/QRS/T 52.66/11 °
 RV5/VI 1.004/0.647 mV

W. Sankar
W. Sankar
W. Sankar

Report Confirmed by:



ANUBIKSHAN

Diagnostic Centre

Near Asansol District Hospital(Main Gate)
S.B. Gorai Road, Asansol-713301
Email ID : anubikshan.dc@gmail.com
website: www.anubikshan.com

PATIENT ID: 2022L10994 NAME: NITYANANDA KANJILAL AGE: 42 YR MALE
ADVISED BY: Dr. .M.O., BANK OF BARODA.,
DATE OF RECEIPT : 31/12/2022 DELIVERY DATE : 31/12/2022 TIME : 07:00 PM

HEAMATOLOGY TEST

TEST	RESULT	NORMAL RANGE
* Haemoglobin :-	14.2 gm/dl	14 - 18 gm/dl
* Total Leucocyte Count :-	6,200 /cu mm	4,000-11,000/cu mm
* Differential Leucocyte Count ::		
* -----		
Neutrophil	60 %	40-75%
Lymphocyte	36 %	20-45%
Monocyte	01 %	2-10%
Eosinophil	03 %	1-6%
Basophil	00 %	0-1%
* Erythrocyte Sedimentation	10 mm / 1st hour	Less than 15 mm (M) Less than 20 mm (F)
* P. C. V.	45 %	45.0-50.0% (M) 37.0-47.0% (F)
* M. C. V.	81.8 fl.	77-93 fl
* M. C. H.	25.8 pg.	27.0-32.0 pg
* M.C.H.C.	31.6 gm/dl.	31.0-35.0 gm/dl
* Platelet Count	2,16,000 /cu mm	1.5 - 4.0Lakh/cu mm
* R. B. C.	5.5 million/cu mm	6.0-8.0million/cu mm(M) 3.8-5.8million/cu mm(F)

All Reference ranges are age and sex matched. Reference limit mentioned herein are in accordance with the literature provided along with the kit. Which may change in chemistry or the kit.

DR. APARNA MONDAL.
M.B.B.S., M.D (Pathology)
(Regd. No. 57881)

DR. SWARUP GHOSH
M.B.B.S., M.D (Pathology)
(Regd. No. 52140)



ANUBIKSHAN

Diagnostic Centre

Near Asansol District Hospital(Main Gate)
S.B. Gorai Road, Asansol-713301
Email ID : anubikshan.dc@gmail.com
website: www.anubikshan.com

PATIENT ID:2022L10994 NAME: NITYANANDA KANJILAL AGE:42 YR MALE
ADVISED BY:Dr. .M.O., BANK OF BARODA.,
DATE OF RECEIPT : 31/12/2022 DELIVERY DATE : 31/12/2022 TIME : 07:00 PM

REPORT ON BLOOD GROUP & Rh

TEST	RESULT	NORMAL RANGE
BLOOD GROUP	"B"	
RH Factor	"POSITIVE"	

All Reference ranges are age and sex matched. Reference limit mentioned herein are in accordance with the literature provided along with the kit. Which may change in chemistry or the kit.

DR. APARNA MONDAL.
M.B.B.S., M.D (Pathology)
(Regd. No. 57881)

DR. SWARUP GHOSH
M.B.B.S., M.D (Pathology)
(Regd. No. 52140)



ANUBIKSHAN

Diagnostic Centre

Near Asansol District Hospital(Main Gate)
S.B. Gorai Road, Asansol-713301
Email ID : anubikshan.dc@gmail.com
website: www.anubikshan.com

PATIENT ID: 2022L10994 NAME: NITYANANDA KANJILAL AGE: 42 YR MALE
ADVISED BY: Dr. .M.O., BANK OF BARODA.,
DATE OF RECEIPT : 31/12/2022 DELIVERY DATE : 31/12/2022 TIME : 07:00 PM

BIO CHEMISTRY REPORT

TEST	RESULT	NORMAL RANGE
Plasma Glucose (Fasting)	82.5 mg/dl	70 - 115 mg/dl
Plasma Glucose (P.P)	98.2 mg/dl	80 - 150 mg/dl
B.U.N.	15.5 mg/dl	5.0 - 21.0 mg/dl
Uric-Acid	3.4 mg/dl	3.5 mg/dl - 7.2 mg/dl
Cholesterol	150.0 mg/dl	00 - 200 mg/dl
Triglyceride	90.0 mg/dl	0 - 200 mg/dl
HDL Cholesterol	35.0 mg/dl	30.0 - 90.0 mg/dl
LDL Cholesterol	97.0 mg/dl	00 - 130 mg/dl
V.L.D.L.	18.0 mg/dl	23 - 45 mg/dl
CHOLESTEROL/HDL RATIO	4.3 : 1	upto - 5.0
LDL/HDL RATIO	2.8 : 1	upto - 3.0
Serum Bilirubin(Total)	0.86 mg/dl	0.1 - 1.2 mg/dl
Serum Bilirubin (Direct)	0.34 mg/dl	0.0 - 0.4 mg/dl
Serum Bilirubin(Indirect)	0.52 mg/dl	UPTO - 0.8 mg/dl
S.G.P.T	22.5 U/L	00 - 45.0 U/L

All biochemistry done by fully automated system Diasys respons 910.

All Reference ranges are age and sex matched. Reference limit mentioned herein are in accordance with the literature provided along with the kit. Which may change in chemistry or the kit.

DR. APARNA MONDAL.
M.B.B.S., M.D (Pathology)
(Regd. No. 57881)

DR. SWARUP GHOSH
M.B.B.S., M.D (Pathology)
(Regd. No. 52140)



ANUBIKSHAN

Diagnostic Centre

Near Asansol District Hospital(Main Gate)
S.B. Gorai Road, Asansol-713301
Email ID : anubikshan.dc@gmail.com
website: www.anubikshan.com

PATIENT ID:2022L10994 NAME: NITYANANDA KANJILAL AGE:42 YR MALE
ADVISED BY:Dr. .M.O., BANK OF BARODA.,
DATE OF RECEIPT : 31/12/2022 DELIVERY DATE : 31/12/2022 TIME : 07:00 PM

BIO CHEMISTRY REPORT

TEST	RESULT	NORMAL RANGE
S.G.O.T	20.2 U/L	00 - 35.0 U/L
Alkaline Phosphatase	80.2 U/L	40 - 130 U/L
Total Protein	7.6 gm/dl	6.6 - 8.8 gm/dl
Albumin	4.4 gm/dl	3.5 - 5.2 gm/dl
Globulin	3.2 gm/dl	2.3 - 3.5 gm/dl
A : G	1.2:1	upto - 2.5:1
G.G.T	26 U/L	00 - 55 U/L

All biochemistry done by fully automated system Diasys respons 910.

All Reference ranges are age and sex matched. Reference limit mentioned herein are in accordance with the literature provided along with the kit. Which may change in chemistry or the kit.

DR. APARNA MONDAL.
M.B.B.S., M.D (Pathology)
(Regd. No. 57881)

DR. SWARUP GHOSH
M.B.B.S., M.D (Pathology)
(Regd. No. 52140)



ANUBIKSHAN

Diagnostic Centre

Near Asansol District Hospital(Main Gate)
S.B. Gorai Road, Asansol-713301
Email ID : anubikshan.dc@gmail.com
website: www.anubikshan.com

PATIENT ID: 2022L10994 NAME: NITYANANDA KANJILAL AGE: 42 YR MALE
ADVISED BY: Dr. .M.O., BANK OF BARODA.,
DATE OF RECEIPT : 31/12/2022 DELIVERY DATE : 31/12/2022 TIME : 07:00 PM

URINE ROUTINE EXAMINATION AFTER FBS

PHYSICAL EXAMINATION

Colour : STRAW
S.P.Gravity : 1.010
Appearance : CLEAR
Sediment : NIL

CHEMICAL EXAMINATION

pH : 6.0
Protein : NIL
Sugar : NIL
Blood : NIL

MICROSCOPICAL EXAMINATION

R.B.C : NIL
Pus Cells : 0-1/HPF
Epithelial Cells : 0-1/HPF
Casts : NOT FOUND
Crystals : NOT FOUND
Bacteria : NOT FOUND
Others : NOT FOUND

All Reference ranges are age and sex matched. Reference limit mentioned herein are in accordance with the literature provided along with the kit. Which may change in chemistry or the kit.

DR. APARNA MONDAL.
M.B.B.S., M.D (Pathology)
(Regd. No. 57881)

DR. SWARUP GHOSH
M.B.B.S., M.D (Pathology)
(Regd. No. 52140)



ANUBIKSHAN

Diagnostic Centre

Near Asansol District Hospital(Main Gate)
S.B. Gorai Road, Asansol-713301
Email ID : anubikshan.dc@gmail.com
website: www.anubikshan.com

PATIENT ID: 2022L10994 NAME: NITYANANDA KANJILAL AGE: 42 YR MALE
ADVISED BY: Dr. .M.O., BANK OF BARODA.,
DATE OF RECEIPT : 31/12/2022 DELIVERY DATE : 31/12/2022 TIME : 07:00 PM

URINE ROUTINE EXAMINATION AFTER PPBS.

PHYSICAL EXAMINATION

Colour : STRAW
S.P.Gravity : 1.010
Appearance : CLEAR
Sediment : NIL

CHEMICAL EXAMINATION

pH : 6.0
Protein : NIL
Sugar : NIL
Blood : NIL

MICROSCOPICAL EXAMINATION

R.B.C : NIL
Pus Cells : 0-1/HPF
Epithelial Cells : 1-2/HPF
Casts : NOT FOUND
Crystals : NOT FOUND
Bacteria : NOT FOUND
Others : NOT FOUND

All Reference ranges are age and sex matched. Reference limit mentioned herein are in accordance with the literature provided along with the kit. Which may change in chemistry or the kit.

DR. APARNA MONDAL.
M.B.B.S., M.D (Pathology)
(Regd. No. 57881)

DR. SWARUP GHOSH
M.B.B.S., M.D (Pathology)
(Regd. No. 52140)



KRISHNA DIAGNOSTICS (P) LTD

Where You Matter Most



AN ISO CERTIFIED LABORATORY

UID: 1099148

Nationality: Indian



Patient ID: 012212310199	Primary Sample Collection Time: 31/Dec/2022 13:09:57
Name: Mr. NITYANANDA KANJILAL	Collection Date/Time: 31/Dec/2022 01:30PM
Age/Gender: 44 Y/Male	Received Date/Time: 31/Dec/2022 07:43PM
Referred By: Dr. M.O. BANK OF BARODA	Approved Date/Time: 31/Dec/2022 09:00PM
LabID: 11098860	Print Date/Time: 31/Dec/2022 09:37PM
SpecimenType: Serum	Client Grp.: NIBEDITA COLLECTION

DEPARTMENT OF IMMUNOLOGY

Test Description	Observed Value	Unit	Method	Biological Ref. Interval
T3,T4,TSH (THYROID PROFILE)				
Triiodothyronine, Total (TT3)	1.38	ng/mL	ECI	0.97-1.69
Thyroxine, Total (TT4)	10.45	ug/dL	ECI	5.53-11.0
Thyroid Stimulating Hormone (TSH)	1.32	µIU/mL	ECI	0.46-4.68

Ultrasensitive / Third generation assay

TSH Clinical Condition	Range (µIU/mL) ECI	Range (uIU/mL) CMIA
Euthyroid	0.46-4.68	0.35-4.94
Hyperthyroid	<0.46	<0.35
Hypothyroid	>4.68	>4.94

* TSH: Interpretation (Pregnancy)

REFERENCE GROUP	REFERENCE RANGE in uIU/mL (As per American Thyroid Association)
Pregnancy	
1st Trimester	0.100 – 2.500
2nd Trimester	0.200 – 3.000
3rd Trimester	0.300 – 3.000

COMMENT :

The levels of thyroid hormone (T3 & T4) Are Low In case of Primary, secondary and tertiary hypothyroidism and sometimes in non-thyroidal illness also. Increased levels are found in grave's disease, hyperthyroidism and thyroid hormone resistance. T3 levels are also raised in T3 thyrotoxicosis. TSH levels are raised in primary hypothyroidism and are low in hyperthyroidism and secondary hypothyroidism.

Disclaimer: The test result mentioned here should be interpreted in view of clinical condition of the patient. In case of any clinical suspicion regarding any parameter, repeat to with fresh sample essential to conclude.

*** End Of Report ***

Dr. Ratnadipa Banerjee
MBBS, DNB (PATH)
Consultant Pathologist



MC-4154

Dr. N. Mondal
MD (Biochemistry)
Consultant Biochemist

UID: 1099148

Nationality: Indian



Patient ID: 012212310199	Primary SampleCollection Time: 31/Dec/2022 13:09:57
Name: Mr. NITYANANDA KANJILAL	Collection Date/Time: 31/Dec/2022 01:30PM
Age/Gender: 44 Y/Male	Received Date/Time: 31/Dec/2022 07:43PM
Referred By: Dr. M.O. BANK OF BARODA	Approved Date/Time: 31/Dec/2022 08:16PM
LabID: 11098860	Print Date/Time: 31/Dec/2022 09:36PM
SpecimenType: Whole Blood EDTA	Client Grp.: NIBEDITA COLLECTION

DEPARTMENT OF BIOCHEMISTRY

Test Description	Observed Value	Unit	Method	Biological Ref. Interval
HbA1c(Glycated Haemoglobin)	4.3*	%	HPLC	Non diabetic level <=5.6 Risk of diabetes 5.7 - 6.4 Diabetes >= 6.5

REMARKS

In vitro quantitative determination of **HbA1c** in whole blood is utilized in long term monitoring of glycemia. The **HbA1c** level correlates with the mean glucose concentration prevailing in the course of the patient's recent history (approx - 6-8 weeks) and therefore provides much more reliable information for glycemia monitoring than do determinations of blood glucose or urinary glucose. It is recommended that the determination of **HbA1c** be performed at intervals of 4-6 weeks during Diabetes Mellitus therapy. Results of **HbA1c** should be assessed in conjunction with the patient's medical history, clinical examinations and other findings.

Mean Plasma Glucose 76.71 mg/dL

Mean Plasma Glucose is based on estimated Average Glucose (eAG) value calculated according to National Glycohemoglobin Standardization Program (NGSP) criteria.

Reference Range (HbA1c) :	Reference Range (Average Blood Sugar):	
Non diabetic level : <=5.6 %	Excellent control : 90 - 120 mg/dl	Action suggested : 181 - 210 mg/dl
Risk of diabetes : 5.7 - 6.4 %	Good control : 121 - 150 mg/dl	Panic value : > 211 mg/dl
Diabetes : >= 6.5 %	Average control : 151 - 180 mg/dl	

Note: Average blood sugar values is calculated from hba1c value and it indicates average blood sugar level over past three months.

Disclaimer: The test result mentioned here should be interpreted in view of clinical condition of the patient. In case of any clinical suspicion regarding any parameter, repeat test with fresh sample essential to conclude.

*** End Of Report ***

DR.PARTHA PRATIM PURKAIT
MBBS, MD(PATH)
CONSULTANT PATHOLOGIST



MC-4154

Dr. N.Mondal
MD (Biochemistry)
Consultant Biochemist



REPORT ON EXAMINATION OF BLOOD

PATIENT'S NAME :- NITYANANDA KANJILAL	AGE :- 43 YEAR	SEX:- MALE
REF. BY DR.:- M.O., BANK OF BARODA.	DATE:-31-12-2022	

TEST	VALUE	UNIT	NORMAL RANGE
PSA (Total)	2.0	ng/ml.	UPTO Less than 40 years 1.4 40-50 years 2.0 50-60 years 3.1 60-40 years 4.1 Greater than 70 years 4.4

REMARKS: - The result may be correlated clinically.

DR. APARNA MONDAL.
M.B.B.S., M.D (Pathology)
(Regd. No. 57881)

DR. SWARUP GHOSH.
M.B.B.S., M.D (Pathology)
(Regd. No. 52140)
DR. SWARUP GHOSH
M.B.B.S., M.D (Pathology)
(Regd. No. 52140)



PATIENT'S NAME: - NITYANANDA KANJILAL AGE: - 43 YEAR GENDER: - MALE

REFERRED BY DR: - M.O. BANK OF BARODA. DATE: - 31.12.2022

REPORT

CHEST X – RAY P A VIEW

Soft tissue around chest and bony cage --- normal.

No active lung lesion in either field.

Cardiac configuration normal.

Pleural recesses are clear.

I M P R E S T I O N

✓ **NORMAL SKIAGRAM OF CHEST.**

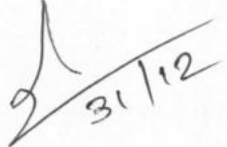
Dr. Dipankar Dasgupta
MBBS, DMRD
Regd No. WB-34374

R

NITYANANDA KANJILAL 43Y Male
NEW ASANSOL X RAY CLINIC MOB-9434236862

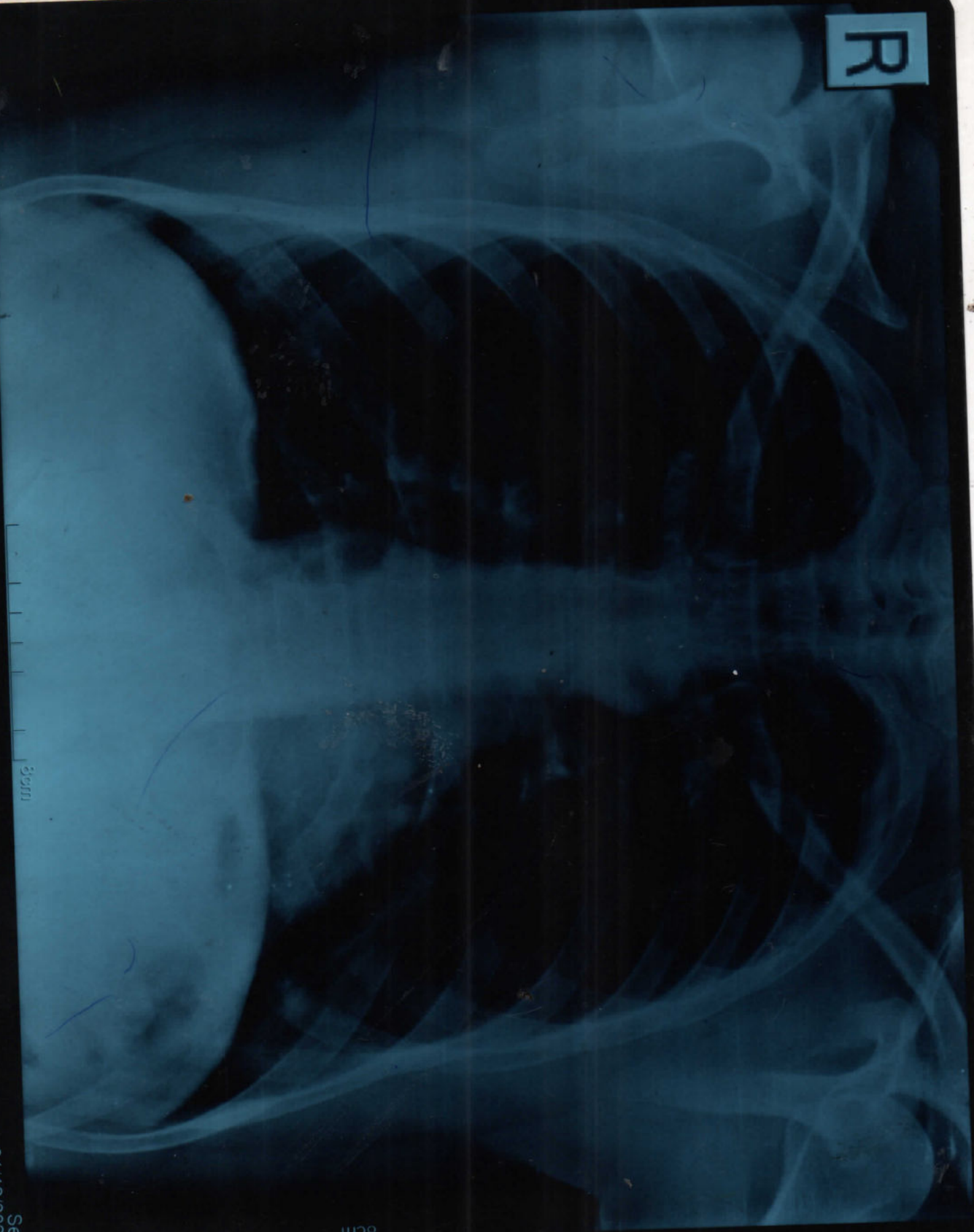

3cm

8cm

Self
31/12/2022