



सामान्य जनता  
भारत सरकार



ભારતીય વિશિષ્ટ ઓળખાણ પ્રાધિકરણ

ભારત સરકાર

Unique Identification Authority of India  
Government of India

નોંધણીની ઓળખ / Enrollment No.: 1190/46216/07523

To  
04/12/2012 અરુણાબેન મુકેશભાઈ રાણા  
Arunaben Mukeshbhai Rana  
W/O: Mukeshbhai Rana  
35-a narayan park  
chhapra road vijalpor Eroo  
Eru Jalalpole Navsari  
Gujarat 396450

8574989



MN085749891DF



તમારો આધાર નંબર / Your Aadhaar No. :

**6822 1787 6291**

**આધાર - સામાન્ય માણસનો અધિકાર**



સામાન્ય જનતા

ભારત સરકાર

GOVERNMENT OF INDIA



અરુણાબેન મુકેશભાઈ રાણા  
Arunaben Mukeshbhai Rana  
જન્મનું વર્ષ / Year of Birth : 1975  
સ્ત્રી / Female

**6822 1787 6291**



**આધાર - સામાન્ય માણસનો અધિકાર**



बैंक ऑफ़ बड़ौदा  
Bank of Baroda

India's International Bank

नाम

मुकेशभाई एस. राना

Name

MUKESHBHAI S. RANA

कर्मचारी .कूट क्र

E.C. No.

156032

जारीकर्ता प्राधिकारी  
Issuing Authority



Rana M.S.

धारक के हस्ताक्षर  
Signature Holder's

मिलने पर निम्नलिखित को लौटाएं  
अंचल कार्यालय,  
बड़ौदा अंचल-पांचवा तल, बड़ौदा भवन,  
आर सी दत्त रोड, अलकापुरी, बड़ौदा-३९०००७, गुजरात  
फोन : 91 265 2316501.

**If found, please return to-**  
Zonal Office, Baroda Zone,  
5th Floor, Baroda Bhavan,  
R C Dutt Road, Alkapuri, Baroda-390007, Gujarat  
Phone : 91 265 2316501

**A+ve**

रक्त समूह / BLOOD Group

**A MOLE ON LEFT HAND PALM**

पहचान चिन्ह / Identification Marks



ARUNABEN  
ID:  
DOB:  
Female, Unknown  
Med:  
Location:  
Referring Physician:  
Notes:

02-07-2022 10:05:05  
Vent. Rate: 75 BPM  
PR Int: 130 ms  
QRS dur: 82 ms  
QT/QTc: 362/390 ms  
P-R-T axes: 67 58 73  
Avg. RR: 798 ms  
QTcB: 405 ms  
QTcF: 390 ms

SINUS RHYTHM  
NORMAL ECG  
INTERPRETATION BASED ON A DEFAULT AGE OF 40 YEARS  
UNCONFIRMED REPORT  
Reviewed by:

Signed by:  
Date:

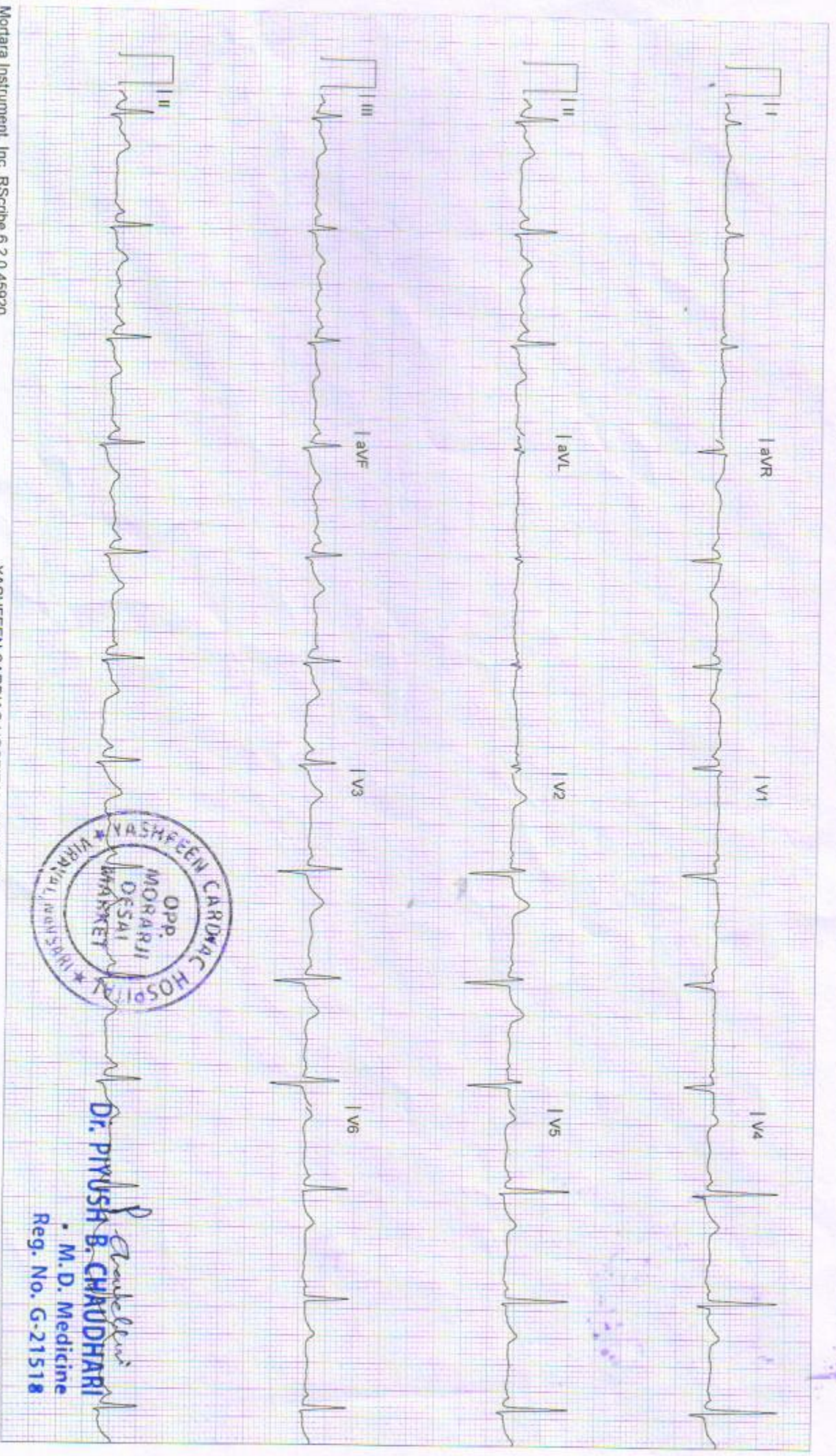

*Dr. Piyush B. Chaudhari*  
M.D. Medicine  
Reg. No. G-21518



(Regd. No. E / 1390 / Navsari)

# YASHFEEN CARDIAC HOSPITAL™

MANAGED BY :- YASHFEEN FOUNDATION

VIRAVAL, NAVSARI. 396 445. PHONE : (H) (02637) 235725

Website : www.yashfeenhospital.in E-mail : info@yashfeenhospital.in

(Stationary For Report Only)

## 2D ECHO CARDIOGRAPHY COLOUR DOPPLER REPORT

Patient Name & No	: ARUNABEN MUKESHBHAI RANA CH22012956	Age/Sex	UHID :	: 1684
Doctor	: Mohil Nagad	47/ F	No :	: 1687
Referred By	:		Date :	: 02/07/2022

### M-Mode findings

LVIDd : 43mm  
 LVIDs : 25mm  
 IVSd : 10mm  
 PWd : 09mm  
 EF : 55%  
 Aorta : 20mm  
 LA : 31mm

### 2D Imaging

Aortic Valve : Trileaflet, Trace AR  
 Mitral Valve : Thin, Pliable, Normal Mobility, Trace MR  
 Tricuspid Valve : Mild TR, RVSP: 32+ RAP  
 Pulmonary Valve : Normal

=> : All cardiac chambers are normal sized.  
 => : No regional wall motion abnormality.  
 => : Normal LV systolic function.  
 => : Normal LV diastolic function.  
 => : IAS/IVS intact.  
 => : No obvious clots/ vegetations/ or effusion.  
 => : IVC Normal size.

### Doppler Findings

=> : No MS/Trace MR, No TS/Mild TR, No AS/Trace AR & No PS/PR  
 Mitral inflow Pattern : E > A  
 Tissue Doppler Findings : E' > A'

### Impression

: Normal LVEF:55%, No RWMA, Mild PAH.



Report Prepared By

Report Checked By

*Mohil Nagad*  
**DR. MOHIL NAGAD**  
 M.D. (Medicine), D.M. Cardiology  
 Senior Consultant - Interventional Cardiology  
 Reg. No. G- 72893  
 YASHFEEN HOSPITAL, NAVSARI

Designed By : Sarita Infotech Pvt. Ltd., Navsari

# YASHFEEN IMAGING & RADIOLOGY DEPARTMENT

MANAGED BY :- YASHFEEN FOUNDATION

VIRAVAL, NAVSARI. 396 445. PHONE : (H) (02637) 235725

Website : www.yashfeenhospital.in E-mail : info@yashfeenhospital.in

Name	ARUNABEN MUKESHBHAI RANA	Age	47Y/F
Ref by Dr	SELF	Date	02/07/2022

## USG ABDOMEN & PELVIS (SCREENING)(TVS)

**Liver** appears normal in size & shape with normal echopattern.  
No e/o focal or diffuse lesion. IHBR appear normal.  
PV and CBD appear normal.

**Gall bladder** appears distended & normal in shape & size. No e/o calculus or mass seen.  
Walls appear normal.

**Pancreas** appears normal in size and echogenicity. No e/o focal or diffuse lesion.

**Spleen** appears normal in size and shows normal echopattern. No e/o focal lesion.

**Left kidney** shows compensatory enlargement in size 119 x 49 mm and normal echopattern. CM Differentiation is preserved.

**Right kidney** measures: 54 x 24 mm, small in size

No e/o calculus or hydronephrosis on either side.

Perirenal spaces appear normal on either side.

Suprarenal regions appear normal on either side. No e/o mass lesion.

**Bladder** is empty. Adv: Follow up USG with normally distended bladder.

**Uterus** is not seen post hysterectomy status.

RIF region appears normal.

No e/o ascites.

### IMPRESSION:

1. Small right kidney.
2. Compensatory enlargement of left kidney.



Dr. DHARMESH DESAI

(M.D. Radiology)

Reg. No. G - 45284

Dr. Dharmesh Desai

YASHFEEN GROUP OF HOSPITAL

*P. Chaudhari*  
Dr. PIYUSH B. CHAUDHARI  
M.D. Medicine  
Reg. No. G-21518

# YASHFEEN IMAGING & RADIOLOGY DEPARTMENT

MANAGED BY :- YASHFEEN FOUNDATION

VIRAVAL, NAVSARI. 396 445. PHONE : (H) (02637) 235725

Website : www.yashfeenhospital.in E-mail : info@yashfeenhospital.in

Name	ARUNABEN MUKESHBHAI RANA	Age	47Y/F
Ref by Dr	SELF	Date	02/07/2022

## USG BOTH BREASTS (SCREENING)

Breast parenchyma appears normal.  
No e/o focal solid or cystic lesion.  
No e/o mass or abscess.  
No e/o calcification.  
Skin and subcutaneous tissue appears normal  
Pectoral muscles appear normal  
Axillary region appears normal.

### IMPRESSION:

No significant abnormality detected.



*P. Chaudhary*  
**Dr. PIYUSH B. CHAUDHARI**  
M. D. Medicine  
Reg. No. G-21518

*DM*  
**Dr. Dharmesh Desai**  
**Dr. DHARMESH DESAI**  
M.D. Radiology  
Reg. No. G - 45284  
YASHFEEN GROUP OF HOSPITAL

Please contact immediately for any typographical error.  
This is only professional opinion, not a final diagnosis. Kindly correlate clinically. Not valid for medicolegal purpose.





# YASHFEEN CARDIAC HOSPITAL™

At. & Po. Viraval, Navsari. 396 445. Phone (H) (02637) 235725

Website : www.yashfeenhospital.in E-mail : info@yashfeenhospital.in  
(For Laboratory Reports Only)



Patient Name : ARUNABEN MUKESHBHAI RANA  
Ref By Dr. : -  
Sample Time : 02/07/2022 09:52 No : 21

Age : 47 Years Sex : F  
Area : Chhapra Ro Date : 02/07/2022  
Time : 2:48PM

## HAEMOGRAM REPORT

Test	Findings	UOM	Normal Range
HAEMOGLOBIN	12.2	gm/dl	M-13.5-17.0 F-11.5-15.5
<b>HAEMOGRAM</b>			
RED BLOOD CELL	4.76	10 <sup>6</sup> /μL	3.76 - 5.70
TOTAL LEUCOCYTE COUNT	6300	cells/cumm	4,000-11,000
<b>Differential Count</b>			
Neutrophil	56	%	40-75
Lymphocytes	36	%	20-40
Eosinophil	1	%	1-6
Monocytes	7	%	2-10
Basophils	0	%	0-0
PLATELET COUNT	183000	lacs/cumm	1.5-5.5 Lacs
<b>RBC INDICES</b>			
P.C.V.	39.4	%	M-40-56% F-37-47%
M.C.V.	82.8	cu/microns	76-94
M.C.H.	<b>25.6</b>	pg	27-30
M.C.H.C.	30.9	-	30-35
BLOOD GROUP	" B "	-	-
RH FACTOR	<b>NEGATIVE</b>	-	-

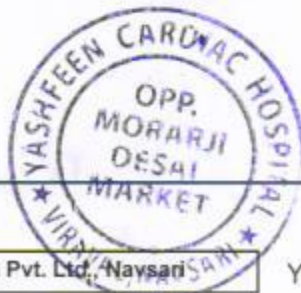

*P. Chaudhari*  
**Dr. PIYUSH B. CHAUDHARI**  
M.D. Medicine  
Reg. No. G-21518

### Remarks

Designed By : Sarita Infotech Pvt. Ltd., Navsari

Yashfeen Cardiac Hospital

*H. Patel*  
signature

Technician

*Thanks for Reference*



# YASHFEEN CARDIAC HOSPITAL™

At. & Po. Viraval, Navsari. 396 445. Phone (H) (02637) 235725  
Website : www.yashfeenhospital.in E-mail : info@yashfeenhospital.in  
(For Laboratory Reports Only)



Patient Name : ARUNABEN MUKESHBHAI RANA  
Ref By Dr. : -  
Sample Time : 02/07/2022 09:52 No : 21

Age : 47 Years Sex : F  
Area : Chhapra Ro. Date : 02/07/2022  
Time : 2:48PM

## E.S.R. TEST REPORT

Test	Findings	UOM	Normal Range
E.S.R.(1 hour)	2	mm/hr.	M-5-10, F-5-20



*P. Chaudhari*  
**Dr. PIYUSH B. CHAUDHARI**  
M.D. Medicine  
Reg. No. G-21518

### Remarks

Designed By : Sarita Infotech Pvt. Ltd., Navsari

Yashfeen Cardiac Hospital

*Signature*  
Signature

Technician

*Thanks for Reference*



# YASHFEEN CARDIAC HOSPITAL™

At. & Po. Viraval, Navsari. 396 445. Phone (H) (02637) 235725

Website : www.yashfeenhospital.in E-mail : info@yashfeenhospital.in

(For Laboratory Reports Only)



Patient Name : ARUNABEN MUKESHBHAI RANA

Age : 47 Years Sex : F

Ref By Dr. : -

Area : Chhapra Ro Date : 02/07/2022

Sample Time : 02/07/2022 09:52 No : 21

Time : 2:48PM

## HAEMOGLOBIN A1 C ESTIMATION

Test	Findings	UOM	Normal Range
Hb A1C	5.8	%	>8 :Action Suggested, 7-8 :Good Control, <7 :Goal, 6-7 :Near Normal Glycemia, <6 :Non-diabetic Level
<b>Technique</b> METHOD - HPLC			
Mean Blood Glucose	119.3	mg/dL	



*P. Chaudhari*  
**Dr. PIYUSH B. CHAUDHARI**  
M.D. Medicine  
Reg. No. G-21518

### Remarks

Designed By : Sarita Infotech Pvt. Ltd., Navsari

Yashfeen Cardiac Hospital

*H. Patel*  
signature

Technician

*Thanks for Reference*



# YASHFEEN CARDIAC HOSPITAL™

At. & Po. Viraval, Navsari. 396 445. Phone (H) (02637) 235725

Website : www.yashfeenhospital.in E-mail : info@yashfeenhospital.in  
(For Laboratory Reports Only)



Patient Name : ARUNABEN MUKESHBHAI RANA  
Ref By Dr. : -  
Sample Time : 02/07/2022 09:52 No : 21

Age : 47 Years Sex : F  
Area : Chhapra Ro. Date : 02/07/2022  
Time : 2:48PM

## LIPID PROFILE TEST REPORT

Test	Findings	UOM	Normal Range
S.CHOLESTEROL	147.1	mg/dL	<200:Desirable, 200-239:Borderline High, >=240:High
HDL CHOLESTEROL	<b>38.5</b>	mg/dL	<40:Low(High Risk), >=60:High(Low Risk)
LDL CHOLESTEROL	<b>111.8</b>	mg/dL	<100: Optimal, 100-129: Nearoptimal/ Aboveoptimal, 130-159:BorderlineHigh,16 0-189:High,>=190:Very
VLDL CHOLESTEROL	18.8	mg/dL	UPTO 40
S.TRIGLYCERIDES	94.0	mg/dL	<150:Normal, 150-199:Borderline High,200-499:High, >=500:Very Hi
CHOL/ HDL RATIO	3.8	mg/dL	LESS THAN 5
LDL/ HDL RATIO	2.9	mg/dL	LESS THAN 5



*P. Chaudhary*  
**Dr. PIYUSH B. CHAUDHARI**  
M.D. Medicine  
Reg. No. G-21518

### Remarks

Designed By : Sarita Infotech Pvt. Ltd., Navsari

Yashfeen Cardiac Hospital

*H. Patel*  
signature

Thanks for Reference

Technician



# YASHFEEN CARDIAC HOSPITAL™

At. & Po. Viraval, Navsari. 396 445. Phone (H) (02637) 235725  
Website : www.yashfeenhospital.in E-mail : info@yashfeenhospital.in  
(For Laboratory Reports Only)



Patient Name : ARUNABEN MUKESHBHAI RANA  
Ref By Dr. : -  
Sample Time : 02/07/2022 09:52 No : 21

Age : 47 Years Sex : F  
Area : Chhapra Ro Date : 02/07/2022  
Time : 2:48PM

## LIVER FUNCTION TEST REPORT

Test	Findings	UOM	Normal Range
TOTAL BILIRUBIN	0.5	mg/dL	0-1.0
DIRECT BILIRUBIN	0.2	mg/dL	0-0.8
INDIRECT BILIRUBIN	<b>0.3</b>	mg/dL	0-0.2
SGPT	30.9	IU/L	Below 40.0
S.ALKALINE PHOSPHATASE	89.9	IU/L	CH : 170.0-515.0 A: 37.0-147.0
TOTAL PROTEIN	7.4	g/dl	6.0-8.0
ALBUMIN	4.2	g/dl	3.0-5.0
GLOBULIN	3.2	g/dl	3.0-3.5
A/G	1.3	g/dl	
SGOT	25.6	IU/L	Below 40.0



*P. Chhapra*  
**Dr. PIYUSH B. CHAUDHARI**  
M.D. Medicine  
Reg. No. G-21518

### Remarks

Designed By : Sarita Infotech Pvt. Ltd., Navsari

Yashfeen Cardiac Hospital

*Signature*  
Signature

Technician

*Thanks for Reference*



# YASHFEEN CARDIAC HOSPITAL™

At. & Po. Viraval, Navsari. 396 445. Phone (H) (02637) 235725  
Website : www.yashfeenhospital.in E-mail : info@yashfeenhospital.in  
(For Laboratory Reports Only)



Patient Name : ARUNABEN MUKESHBHAI RANA  
Ref By Dr. : -  
Sample Time : 02/07/2022 09:53 No : 21

Age : 47 Years Sex : F  
Area : Chhapra Ro. Date : 02/07/2022  
Time : 2:48PM

## RENAL FUNCTION TEST REPORT

Test	Findings	UOM	Normal Range
S.CREATININE	<b>0.6</b>	mg/dL	M .0.9-1.4 , F. 0.8-1.2
S.URIC ACID	4.7	mg/dL	Male:3.5-7.2, Female:2.6-6.0
BLOOD UREA NITROGEN	6.9	mg/dL	4.7-23.0



*J. Chaudhari*  
**Dr. PIYUSH B. CHAUDHARI**  
M.D. Medicine  
Reg. No. G-21518

### Remarks

Designed By : Sarita Infotech Pvt. Ltd., Navsari

Yashfeen Cardiac Hospital

*H. Patel*  
signature

Technician

*Thanks for Reference*



# YASHFEEN CARDIAC HOSPITAL™

At. & Po. Viraval, Navsari. 396 445. Phone (H) (02637) 235725

Website : www.yashfeenhospital.in E-mail : info@yashfeenhospital.in  
(For Laboratory Reports Only)



Patient Name : ARUNABEN MUKESHBHAI RANA  
Ref By Dr. : -  
Sample Time : 02/07/2022 09:53 No : 21

Age : 47 Years Sex : F  
Area : Chhapra Ro. Date : 02/07/2022  
Time : 2:48PM

## THYROID FUNCTION TEST REPORT

Test	Findings	UOM	Normal Range
T3 (TRIODOTHYRONINE)	1.16	ng/ml	NEWBORNS:0.73-2.88 6DAYS-3MONTHS:0.80-2.75 4-12MONTHS:0.86-2.65 1-6YEARS:0.92-2.48 7-11YEARS:0.93-2.31 12-20YEARS:0.91-2.18 ADULT:0.80-2.00
T4 (THYROXINE)	8.50	µg/dl	NEWBORNS:5.04-18.5, 6DAYS-3MONTHS:5.41-17.0, 4-12 MONTHS:5.67-16.0, 1-6YEARS:5.95-14.7, 7-11 YEARS:5.99-13.8, 12-20 YEARS:5.91-13.2, ADULTS:5.10-14.1
TSH	3.27	µIU/ml	NEWBORNS:0.70-15.2, 6DAYS-3MONTHS:0.72-11.0, 4-12MONTHS:0.73-8.35, 1-6YEARS:0.70-5.97, 7-11YEARS:0.60-4.84, 12-20YEARS:0.51-4.30, ADULTS:0.27-4.20

### TECHNIQUE

ELECTROCHEMILUMINESCENCE



Dr. PIYUSH B. CHAUDHARI  
M.D. Medicine  
Reg. No. G-21518

### Remarks

Designed By : Sarita Infotech Pvt. Ltd., Navsari

Yashfeen Cardiac Hospital

signature

Technician

Thanks for Reference



# YASHFEEN CARDIAC HOSPITAL™

At. & Po. Viraval, Navsari. 396 445. Phone (H) (02637) 235725

Website : [www.yashfeenhospital.in](http://www.yashfeenhospital.in) E-mail : [info@yashfeenhospital.in](mailto:info@yashfeenhospital.in)  
(For Laboratory Reports Only)



Patient Name : ARUNABEN MUKESHBHAI RANA

Age : 47 Years Sex : F

Ref By Dr. : -

Area : Chhapra Ro Date : 02/07/2022

Sample Time : 02/07/2022 09:53 No : 21

Time : 2:48PM

## BLOOD SUGAR TEST REPORT

Test	Findings	UOM	Normal Range
FASTING BLOOD SUGAR	95.9	mg/dL	70-110
FASTING URINE SUGAR	NIL	-	NIL
POSTPANDRIAL BLOOD SUGAR	135.4	mg/dL	70-140
POSTPANDRIAL URINE SUGAR	NIL	-	NIL



*P. Chaudhari*  
**Dr. PIYUSH B. CHAUDHARI**  
M.D. Medicine  
Reg. No. G-21518

### Remarks

Designed By : Sarita Infotech Pvt. Ltd., Navsari

Yashfeen Cardiac Hospital

*H. Patel*  
Signature  
Technician

*Thanks for Reference*





# YASHFEEN CARDIAC HOSPITAL™

At. & Po. Viraval, Navsari. 396 445. Phone (H) (02637) 235725

Website : [www.yashfeenhospital.in](http://www.yashfeenhospital.in) E-mail : [info@yashfeenhospital.in](mailto:info@yashfeenhospital.in)  
(For Laboratory Reports Only)



Patient Name : ARUNABEN MUKESHBHAI RANA  
Ref By Dr. : -  
Sample Time : 02/07/2022 09:56 No : 21

Age : 47 Years Sex : F  
Area : Chhapra RoDate : 02/07/2022  
Time : 2:48PM

## GGT TEST REPORT

Test	Findings	UOM	Normal Range
SERUM GGT	22	U/L	10-71 U/L



*P. Chaudhari*  
**Dr. PIYUSH B. CHAUDHARI**  
M.D. Medicine  
Reg. No. G-21518

### Remarks

Designed By : Sarita Infotech Pvt. Ltd., Navsari

Yashfeen Cardiac Hospital

*H. Patel*  
Signature

*Thanks for Reference*

Technician



# YASHFEEN CARDIAC HOSPITAL™

At. & Po. Viraval, Navsari. 396 445. Phone (H) (02637) 235725

Website : www.yashfeenhospital.in E-mail : info@yashfeenhospital.in

(For Laboratory Reports Only)



Patient Name : ARUNABEN MUKESHBHAI RANA  
Ref By Dr. : -  
Sample Time : 02/07/2022 09:53 No : 21

Age : 47 Years Sex : F  
Area : Chhapra Ro Date : 02/07/2022  
Time : 2:48PM

## ROUTINE URINE ANALYSIS

Test	Findings	UOM	Normal Range
<b>PHYSICAL EXAMINATION</b>			
Quantity	-	-	-
Colour	YELLOW	-	-
Appearance	CLEAR	-	-
Reaction	ACIDIC	-	-
Sp. Gravity	1.010	-	-
<b>CHEMICAL EXAMINATION</b>			
U.Albumin	NIL	-	-
Sugar	NIL	-	-
Acetone	NIL	-	-
Bile Salt	NIL	-	-
Bile Pigment	NIL	-	-
Occult Blood	NIL	-	-
<b>MICROSCOPIC EXAMINATION</b>			
Pus Cells	2-3	/hpf	
Epithelial cells	6-8	/hpf	
Red cells	ABSENT	/hpf	
Casts	-	/hpf	
Crystals	AMORPHOUS SEEN	/hpf	
Others	-	/hpf	



*P. Chaudhary*  
Dr. PIYUSH B. CHAUDHARI  
M. D. Medicine  
Reg. No. G-21518

### Remarks

Designed By : Sarita Infotech Pvt. Ltd., Navsari

Yashfeen Cardiac Hospital

*Signature*  
signature

Thanks for Reference

Technician



# YASHFEEN CARDIAC HOSPITAL

## EYE DEPARTMENT

Arum B...  
G...  
G...

Chief Complaint :

*Double chequer*

Medical History : DM / ~~HT~~ / Asthama / Allergy / Heart / Thyroid / .....

Ocular History :

*HTO using Alens*

Visual Acuity :

*RA 6/9  
LA 6/9*

IOP :

	RIGHT EYE (PH.....)				LEFT EYE (PH.....)			
	Sph.	Cyl.	Axis	V/A	Sph.	Cyl.	Axis	V/A
Distance								
Near								

Distance/Reading/Bi-Focal/Progressive/Separate Glasses

Sl : *R*

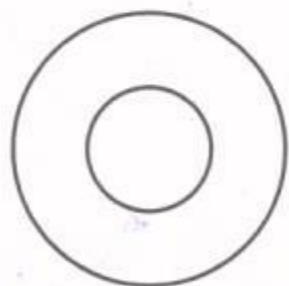
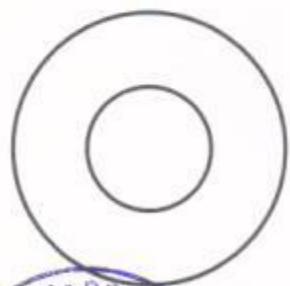

*Max 10/15  
Dilate  
S. Eulab kerin  
oooo*



*P. Chaudhari*  
**Dr. PIYUSH B. CHAUDHARI**  
M.D. Medicine  
Reg. No. G-21518

# YASHFEEN IMAGING & RADIOLOGY DEPARTMENT

MANAGED BY :- YASHFEEN FOUNDATION

VIRVAL, NAVSARI. 396 445. PHONE : (H) (02637) 235725

Website : www.yashfeenhospital.in E-mail : info@yashfeenhospital.in

Patient's Name:	ARUNABEN M. RANA	Age & Sex:	47Yrs/F
Ref. by Dr.	SELF	Date:	02-07-2022

## X RAY CHEST (PA VIEW)

Both lung fields appear normal.

Both hila appear normal.

Both CP angles appear clear.

Cardiac size appears within normal limit.

Both domes of diaphragm appear normal.

Bony thoracic cage appears normal.

### IMPRESSION:

- Normal X-ray chest (PA view).

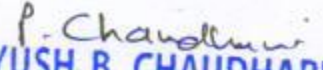

  
Dr. Dharmesh Desai  
**Dr. DHARMESH DESAI**  
(M.D. Radiology)  
Reg. No. G - 45284  
YASHFEEN GROUP OF HOSPITAL

  
**Dr. PIYUSH B. CHAUDHARI**  
M.D. Medicine  
Reg. No. G-21518

*Please contact immediately for any typographical error.  
This is only professional opinion, not a final diagnosis. Kindly correlate clinically. Not valid for medicolegal purpose.*



CH22012956 ARUNABEN M RANA 47Y 02072287 CHEST PA  
YASHFEEN GROUP OF HOSPITALS NAVSARI PH:9924047789



GPS Map

Camera Lite

XW6H+RM5, Mahavir Society, Viraval, Gujarat 396445, India

Latitude

20.9620914°

Longitude

72.9291015°

Local 10:12:16 AM

GMT 04:42:16 AM

Altitude -48.9 meters

Saturday, 02-07-2022