

Scanned with CamScanner

Scanned with CamScanner

 **बैंक ऑफ़ बड़ोदा**  
**Bank of Baroda**

नाम: **हर्ष दीप आनंद**  
Name: **HARSH DEEP ANAND**

आधार संख्या: **118996**  
E.C. No. **118996**

  
अधिकृत अधिकारी  
Issuing Authority

  
अधिकृत अधिकारी  
Signature of Holder



*Harsh*





भारतीय विशिष्ट पहचान प्राधिकार  
**भारत सरकार**  
 Unique Identification Authority of India  
**Government of India**

नामांकन क्रम / Enrollment No 1171/03035/17491

To,  
 हर्य दीप आनंद  
 Harsh Deep Anand  
 S/O Brajeshwar Pd Srivastava  
 SHANTI NIKETAN  
 VILL- RATAN CHAK  
 Ratanchak  
 Hathwa Gopalganj  
 Bihar 841436  
 9873218350

Ref: 685 / 290 / 552190 / 552247 / P



UE253670405IN



आपका आधार क्रमांक / Your Aadhaar No. :

**9382 8337 9020**

आधार — आम आदमी का अधिकार

भारत सरकार  
 GOVERNMENT OF INDIA

हर्य दीप आनंद  
 Harsh Deep Anand  
 जन्म वर्ष / Year of Birth : 1989  
 पुरुष / Male

9382 8337 9020

आधार — आम आदमी का अधिकार



*Handwritten signature*



# SHREEJI Multispeciality Hospital

Inspiring better health...

## SHREEJI OCCUPATIONAL CENTRE SHREEJI PATHOLOGY LABORATORY

112F, Tower-A, Senate Square, Opp. Gangotri Apartment, Vada Char Rasta, Gotri, Vadodara-390021.  
M. : 9157022510, Email : shreejihospital19@yahoo.com, smh31082015@gmail.com

NAME <u>Harsh Deep Anand.</u>	DATE <u>25/09/2021.</u>
	SR. NO. SEX. <u>M</u> AGE <u>32</u> HEIGHT - <u>174.</u> WEIGHT - <u>70.</u>

### HISTORY

Present History : vertigo detected in last month. not cure.  
 Past Illness History : No Diabetes/Hypertension/Tuberculosis/Asthma/Epilepsy NO  
 Past Occupational History : NO  
 Family History : NO  
 Personal History : NO  
 Addiction : No Tobacco/Gutkha/Smoking/Alcohol NO

### GENERAL EXAMINATION

T.P.R. : 82/24 B.P. : 126/84 mm Hg :  
 Pallor/Icterus/Cyanosis/Varicosity/Lymph Nodes/Thyroid/Oedema/NVE/Other : normal.

### SYSTEMIC EXAMINATION

R.S. : read  
 C.V.S : read  
 C.N.S : read  
 A.S. : read  
 Musculo-skelet System : normal.

E.N.T. Ex. <u>read</u>	ACUITY OF VISION		RT EYE	LT EYE
	Without Glass	DISTANT	6/ <u>6</u>	6/ <u>6</u>
Near		6/ <u>6</u>	6/ <u>6</u>	
Dental Ex. <u>read</u>	With Glass	DISTANT	6/ <u>-</u>	6/ <u>-</u>
		Near	6/ <u>-</u>	6/ <u>-</u>
Skin Ex. <u>read</u>	COLOUR BLINDNESS <u>Normal</u>			
Psychic Ex. <u>read</u>				

REMARK No

ADVICE Nil

The Worker is FIT/UNFIT for the assigned job.

Dr. Krish P. Vaidya  
 MD, PGDCC  
 Associate Consultant-Cardiology  
 Reg. No. G-50510

DR. KRISH VAIDYA

MD G-50510, CIH



# PARAMOUNT DIAGNOSTIC & RESEARCH CENTRE

( A Unit of Paramount Charity Trust )

Radiology ■ Pathology ■ Histopathology ■ Molecular Biology



## TEST REPORT

Reg. No : 2109101046  
 Name : HARSH DEEP ANAND  
 Age/Sex : 32 Years / Male  
 Ref. By :  
 Client : ICure Heart & Diet Clinic

Reg. Date : 25-Sep-2021  
 Collected On : 25-Sep-2021 14:14  
 Approved On : 25-Sep-2021 16:17  
 Printed On : 25-Sep-2021 17:16  
 Sample Type : Urine

Parameter	Method Name	Result	Unit	Biological Reference Interval
-----------	-------------	--------	------	-------------------------------

### URINE ROUTINE EXAMINATION

#### Physical Examination

Sample		Fasting		
Colour		Pale Yellow		
Appearance		Clear		
pH	Dipstick	5.0		4.6 - 8.0
Sp. Gravity	Dipstick	1.015		1.005 - 1.030

#### Chemical Examination

Protein Urine	Dipstick	Nil		Nil
Urine Glucose	Dipstick	Nil		Nil
Ketone Bodies	Dipstick	Nil		Nil
Bilirubin	Dipstick	Nil		Nil
Urobilinogen	Dipstick	Nil		Trace
Blood	Dipstick	Nil		Nil
Nitrite	Dipstick	Nil		Nil
Leucocytes	Dipstick	Nil		

#### Microscopic Examination

Pus Cells		Nil	/hpf	0-5
Red Cells		Nil	/hpf	0-2
Epithelial Cells		Nil	/hpf	0-2
Crystals		Absent		Absent
Casts		Absent		Absent
Bacteria		Absent		Absent

----- End Of Report -----



*Hiral Patel*

Note: (LL= Very low, L-Low, H-High, HH-Very High, # =Outsource)

This is an electronically authenticated report.

Page 12 of 12  
 Test done from collected sample

Reviewed By : JIGNA

Approved by: DR HIRAL PATEL  
 M.D.Pathology



RADIOLOGY

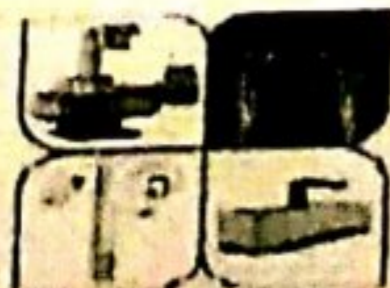

RADIOLOGY



PATHOLOGY/MICROBIOLOGY



HISTO/HC/FLOW CYTO



MOLECULAR/CYTOGENETICS

# PARAMOUNT DIAGNOSTIC & RESEARCH CENTRE

( A Unit of Paramount Charity Trust )

Radiology ■ Pathology ■ Histopathology ■ Molecular Biology



## TEST REPORT

Reg. No : 2109101046  
 Name : HARSH DEEP ANAND  
 Age/Sex : 32 Years / Male  
 Ref. By :  
 Client : ICure Heart & Diet Clinic

Reg. Date : 25-Sep-2021  
 Collected On : 25-Sep-2021 14:14  
 Approved On : 25-Sep-2021 15:54  
 Printed On : 25-Sep-2021 17:16  
 Sample Type : Serum

Parameter	Method Name	Result	Unit	Biological Reference Interval
-----------	-------------	--------	------	-------------------------------

### THYROID FUNCTION TEST

T3 (Triiodothyronine)	Enhanced Chemiluminescence	1.24	ng/mL	0.970 - 1.69
T4 (Thyroxine)	Enhanced Chemiluminescence	7.69	µg/dL	5.53-11.0
TSH	Chemiluminescence	3.51	µIU/ml	0.465 - 4.68

----- End Of Report -----



Note: (LL= Very low, L-Low, H-High, HH-Very High,# =Outsource)

This is an electronically authenticated report.

Page 11 of 12  
 Test done from collected sample

Reviewed By : JIGNA

Approved by: DR HIRAL PATEL  
 M.D.Pathology



24 hours 64 Slice Cardiac CT Scan / MRI / Pathology facility with extra emergency charge for emergency patients. AMBULANCE SERVICE AVAILABLE  
 Paramount Complex, Gotri Road, Race Course, Vadodara. Ph.: 2395772, 2397430, 6646333, 6545666  
 City Branch : Ooo. Brahman Sabha Hall. Pratab Road. Dandiabazar. Vadodara. Ph.: 0265-2423233. 6450102. 6647222

# PARAMOUNT DIAGNOSTIC & RESEARCH CENTRE

( A Unit of Paramount Charity Trust )

Radiology ■ Pathology ■ Histopathology ■ Molecular Biology



## TEST REPORT

Reg. No : 2109101046  
Name : HARSH DEEP ANAND  
Age/Sex : 32 Years / Male  
Ref. By :  
Client : ICure Heart & Diet Clinic

Reg. Date : 25-Sep-2021  
Collected On : 25-Sep-2021 14:14  
Approved On : 25-Sep-2021 16:12  
Printed On : 25-Sep-2021 17:16  
Sample Type : Serum

Test	Method name	Result	Unit	Biological Reference Interval
GGT	Szasz method	22	U/L	12 - 58
Uric Acid	Uicase, Colorimetric	6.30	mg/dL	3.6 - 7.2

----- End Of Report -----



Note: (LL= Very low, L-Low, H-High, HH-Very High,#=Outsource)

This is an electronically authenticated report.

Page 10 of 12  
Specimen collected sample

Reviewed By: RATIKA

Approved by: DR HIRAL PATEL  
M.D.Pathology



RADIOLOGY

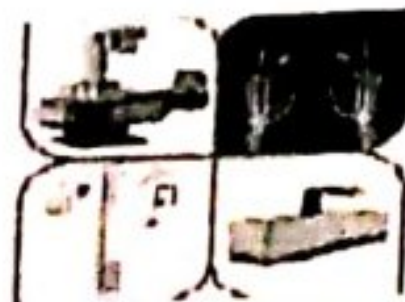

RADIOLOGY



PATHOLOGY/MICROBIOLOGY



HISTO/IHC/FLOW CYTO



MOLECULAR/CYTOGENETICS

24 hours 64 Slice Cardiac CT Scan / MRI / Pathology facility with extra emergency charge for emergency patients. AMBULANCE SERVICE AVAILABLE

Paramount Complex, Gotri Road, Race Course, Vadodara. Ph.: 2395772, 2397438, 6646333, 6545666  
City Branch : Opp. Brahman Sabha Hall, Prafar Road, Dandlabazar, Vadodara. Ph.: 0265-2423233, 6450102, 6647222

# PARAMOUNT DIAGNOSTIC & RESEARCH CENTRE:

( A Unit of Paramount Charity Trust )

Radiology ■ Pathology ■ Histopathology ■ Molecular Biology



## TEST REPORT

Reg. No : 2109101046  
 Name : HARSH DEEP ANAND  
 Age/Sex : 32 Years / Male  
 Ref. By :  
 Client : ICure Heart & Diet Clinic

Reg. Date : 25-Sep-2021  
 Collected On : 25-Sep-2021 14:14  
 Approved On : 25-Sep-2021 15:42  
 Printed On : 25-Sep-2021 17:16  
 Sample Type : EDTA

Parameter	Method Name	Result	Unit	Biological Reference Interval
-----------	-------------	--------	------	-------------------------------

### HEMOGLOBIN A1 C ESTIMATION

SPECIMEN: BLOOD EDTA

# Hb A1C	Capillary Electrophoresis Technique	4.7	% of Total Hb	For Screening: Diabetes:>6.5% Pre-Diabetes:5.7%-6.4% Non-Diabetes:<5.7%
Mean Blood Glucose	Calculated	90.02	mg/dL	For Diabetic Patient: Poor Control:>7.0% Good Control:6.0-7.0%

----- End Of Report -----



Note: (LL= Very low, L-Low, H-High, HH-Very High, # =Outsource)

This is an electronically authenticated report.

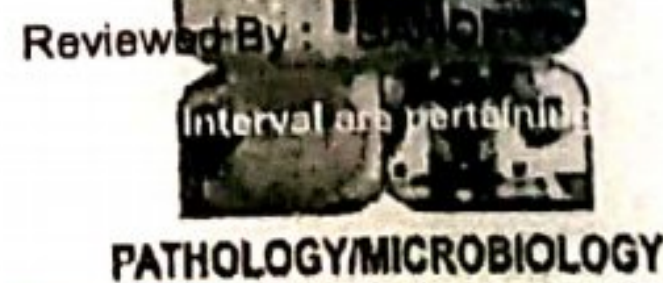

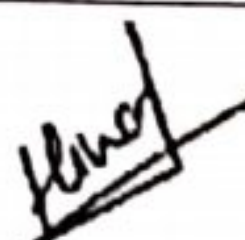
Reviewed By:   
 M.D. Pathology  
 MOLECULAR/CYTOGENETICS



# PARAMOUNT DIAGNOSTIC & RESEARCH CENTRE

( A Unit of Paramount Charity Trust )

Radiology ■ Pathology ■ Histopathology ■ Molecular Biology



## TEST REPORT

Reg. No : 2109101046  
 Name : HARSH DEEP ANAND  
 Age/Sex : 32 Years / Male  
 Ref. By :  
 Client : ICure Heart & Diet Clinic

Reg. Date : 25-Sep-2021  
 Collected On : 25-Sep-2021 14:14  
 Approved On : 25-Sep-2021 16:13  
 Printed On : 25-Sep-2021 17:16  
 Sample Type : Serum

Parameter	Method Name	Result	Unit	Biological Reference Interval
-----------	-------------	--------	------	-------------------------------

### CLINICAL BIOCHEMISTRY

UREA	Urease end point reaction	30.68	mg/dL	19.0 - 43.0
BUN	Calculated	14.34	mg/dL	7 - 18

----- End Of Report -----

Note: (LL= Very low, L-Low, H-High, HH-Very High,# =Outsource)

This is an electronically authenticated report.



Page 8 of 12  
 Test done from collected sample

Reviewed By: SANDHYA

Approved by: DR HIRAL PATEL  
 M.D.Pathology



RADIOLOGY



RADIOLOGY

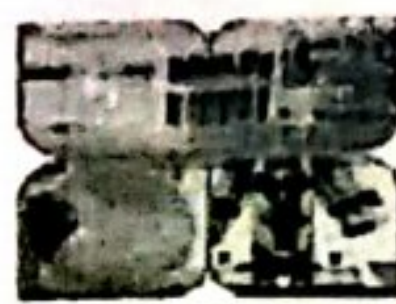

PATHOLOGY/MICROBIOLOGY



HISTO/IHC/FLOW CYTO



MOLECULAR/CYTOGENETICS

24 hours 64 Slice Cardiac CT Scan / MRI / Pathology facility with extra emergency charge for emergency patients. AMBULANCE SERVICE AVAILABLE

Paramount Complex, Gotri Road, Race Course, Vadodara. Ph.: 2395772, 2397430, 6646333, 6545666  
 City Branch : Opp. Brahman Sabha Hall, Pratap Road, Dandiabazar, Vadodara. Ph.: 0265-2423233, 6450102, 6647222

# PARAMOUNT DIAGNOSTIC & RESEARCH CENTRE

(A Unit of Paramount Charity Trust)

Radiology ■ Pathology ■ Histopathology ■ Molecular Biology



## TEST REPORT

Reg. No : 2109101046  
 Name : HARSH DEEP ANAND  
 Age/Sex : 32 Years / Male  
 Ref. By :  
 Client : ICure Heart & Diet Clinic

Reg. Date : 25-Sep-2021  
 Collected On : 25-Sep-2021 14:14  
 Approved On : 25-Sep-2021 16:13  
 Printed On : 25-Sep-2021 17:16  
 Sample Type : Serum

Parameter	Method Name	Result	Unit	Biological Reference Interval
<b>CLINICAL BIOCHEMISTRY</b>				
Creatinine	Enzymatic & IFCC- IDMS Reference Standardized	0.90	mg/dL	0.6 - 1.3
EGFR	Calculated	104	ml/min/1.73 m <sup>2</sup>	> 60

----- End Of Report -----



*Handwritten signature*

Note: (LL= Very low, L-Low, H-High, HH-Very High,# =Outsource)

This is an electronically authenticated report.

Page 7 of 12  
 Test done from collected sample

Reviewed By: SANDHYA

Approved by: DR HIRAL PATEL  
 M.D.Pathology



RADIOLOGY



RADIOLOGY



PATHOLOGY/MICROBIOLOGY



HISTO/IHC/FLOW CYTO



MOLECULAR/CYTOGENETICS

24 hours 64 Slice Cardiac CT Scan / MRI / Pathology facility with extra emergency charge for emergency patients. AMBULANCE SERVICE AVAILABLE

Paramount Complex, Cotri Road, Race Course, Vadodara. Ph.: 2395772, 2397430, 6646333, 6545666

City Branch : Opp. Brahman Sabha Hall, Prasad Road, Dandibazar, Vadodara. Ph.: 0265-2423233, 6450102, 6647222

# PARAMOUNT DIAGNOSTIC & RESEARCH CENTRE

(A Unit of Paramount Charity Trust)

Radiology ■ Pathology ■ Histopathology ■ Molecular Biology



## TEST REPORT

Reg. No : 2109101046  
 Name : HARSH DEEP ANAND  
 Age/Sex : 32 Years / Male  
 Ref. By :  
 Client : ICure Heart & Diet Clinic

Reg. Date : 25-Sep-2021  
 Collected On : 25-Sep-2021 14:14  
 Approved On : 25-Sep-2021 16:13  
 Printed On : 25-Sep-2021 17:16  
 Sample Type : Serum

Parameter	Method Name	Result	Unit	Biological Reference Interval
-----------	-------------	--------	------	-------------------------------

### LIVER FUNCTION TEST

Total Bilirubin	Spectrophotometric	0.85	mg/dL	0.1 - 1.2
Conjugated Bilirubin	Spectrophotometric	0.01	mg/dL	0.0 - 0.3
Unconjugated Bilirubin	Spectrophotometric	0.84	mg/dL	0.0 - 1.1
SGOT	UV with P5P	26	U/L	15 - 46
SGPT	UV with P5P-IFCC	26	U/L	< 50
Alkaline Phosphatase	PNPP-AMP Buffer-IFCC	98	U/L	30 - 116
Total Protein	Biurate, endpoint	7.46	g/dL	6.4 - 8.2
S.Albumin	Bromocresol Green	4.33	g/dL	3.5 - 5.0
Globulin	Calculated	3.13		2.3 - 3.5
A/G Ratio	Calculated	1.38		0.8 - 2.0

End Of Report



Note: (LL= Very low, L-Low, H-High, HH-Very High, # =Outsource)

This is an electronically authenticated report.

Page 6 of 12  
 Test done from collected sample

Reviewed By : RATIKA

Approved by: DR HIRAL PATEL  
 M.D.Pathology



RADIOLOGY



RADIOLOGY



PATHOLOGY/MICROBIOLOGY



HISTO/IHC/FLOW CYTO



MOLECULAR/CYTOGENETICS

24 hours 64 Slice Cardiac CT Scan / MRI / Pathology facility with extra emergency charge for emergency patients. AMBULANCE SERVICE AVAILABLE

Paramount Complex, Gotri Road, Race Course, Vadodara. Ph.: 2395772, 2397430, 6646333, 6545666  
 City Branch : Opp. Brahman Sabha Hall, Pratao Road, Dandiabazar, Vadodara. Ph.: 0265-2423233, 6450102, 6647222

# PARAMOUNT DIAGNOSTIC & RESEARCH CENTRE

( A Unit of Paramount Charity Trust )

Radiology ■ Pathology ■ Histopathology ■ Molecular Biology



## TEST REPORT

Reg. No : 2108101046  
 Name : HARSH DEEP ANAND  
 Age/Sex : 32 Years / Male  
 Ref. By :  
 Client : iCure Heart & Diet Clinic

Reg. Date : 25-Sep-2021  
 Collected On : 25-Sep-2021 14:14  
 Approved On : 25-Sep-2021 16:12  
 Printed On : 25-Sep-2021 17:16  
 Sample Type : Serum

Parameter	Method Name	Result	Unit	Biological Reference Interval
<b>LIPID PROFILE</b>				
Triglyceride	Enzymatic Reaction With Glycerol Kinase	104.4	mg/dL	Normal : < 150.0 Borderline : 150-199 High : 200-499 Very High : > 500.0
Cholesterol	Cholesterol Oxidase	142	mg/dL	Desirable : < 200.0 Borderline High : 200-239 High : > 240.0
HDL Cholesterol	Direct Measure PTAMgCl2 L	38.3	mg/dL	Major risk factor for heart disease < 40 Normal 40-59 considered protective against heart disease >= 60
LDL CHOLESTEROL	Calculated	82.82	mg/dL	Optimal : < 100.0 Near / above optimal : 100-129 Borderline High : 130-159 High : 160-189 Very High : >190.0
VLDL	Calculated	20.88	mg/dL	15 - 35
Cholesterol /HDL Ratio	Calculated	3.71		0 - 5.0
LDL / HDL RATIO	Calculated	2.16		0 - 3.5

————— End Of Report —————



Note: (LL= Very low, L=Low, H=High, HH=Very High, # =Outsource)

This is an electronically authenticated report.



Reviewed By: DR HIRA  
 M.D. Pathology  
 MOLECULAR/CYTOGENETICS

# PARAMOUNT DIAGNOSTIC & RESEARCH CENTRE

( A Unit of Paramount Charity Trust )

Radiology ■ Pathology ■ Histopathology ■ Molecular Biology



## TEST REPORT

Reg. No : 2109101046  
 Name : HARSH DEEP ANAND  
 Age/Sex : 32 Years / Male  
 Ref. By :  
 Client : ICure Heart & Diet Clinic

Reg. Date : 25-Sep-2021  
 Collected On : 25-Sep-2021 14:14  
 Approved On : 25-Sep-2021 17:01  
 Printed On : 25-Sep-2021 17:16

Parameter	Method Name	Result	Unit	Reference Interval
Fasting Blood Sugar (FBS)	Glucose Oxidase-Peroxidase	92.5	mg/dL	74 - 106
Urine Glucose -F	Dipstick	Nil		NIL
Urine Acetone -F	Dipstick	Nil		NIL
Post Prandial Blood Sugar (PPBS)	Glucose Oxidase-Peroxidase	80.7	mg/dL	Normal: < 140 Prediabetes: 140-199 Diabetes: >= 200
Urine Glucose- PP	Dipstick	Nil		NIL
Urine Acetone- PP	Dipstick	Nil		NIL

Criteria for the diagnosis of diabetes as per American diabetes association .

- HbA1c >= 6.5 \*
  - Or
  - Fasting plasma glucose >= 126 gm/dL. Fasting is defined as no caloric intake at least for 8 hrs.
  - Or
  - Two hour plasma glucose >= 200mg/dL during an oral glucose tolerance test by using a glucose load containing equivalent of 75 gm (anhydrous) glucose dissolved in water.
  - Or
  - In a patient with classic symptoms of hyperglycemia or hyperglycemic crisis, a random plasma glucose >= 200 mg/dL.
- \*In the absence of unequivocal hyperglycemia, criteria 1-3 should be confirmed by repeat testing.  
 American diabetes association. Standards of medical care in diabetes 2011. Diabetes care 2011;34:S11.

———— End Of Report ————



\*Note: (LL= Very low, L-Low, H-High, HH-Very High)

This is an electronically authenticated report.

Page 4 of 12  
 Test done from collected sample

Reviewed By: RATIKA

Approved by: DR HIRAL PATEL  
 M.D.Pathology



RADIOLOGY



RADIOLOGY



PATHOLOGY/MICROBIOLOGY



HISTO/IHC/FLOW CYTO

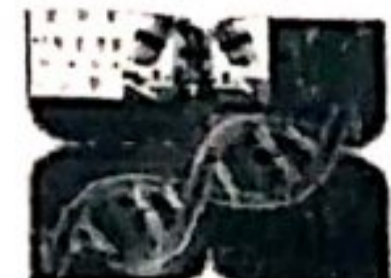

MOLECULAR/CYTOGENETICS

24 hours 64 Slice Cardiac CT Scan / MRI / Pathology facility with extra emergency charge for emergency patients. AMBULANCE SERVICE AVAILABLE

Paramount Complex, Gotri Road, Race Course, Vadodara. Ph.: 2395772, 2397438, 6646333, 6545666  
 City Branch : Ooo. Brahman Sabha Hall. Prajap Road. Dandiabazar. Vadodara. Ph.: 0265-2423233. 6450102. 6647222

# PARAMOUNT DIAGNOSTIC & RESEARCH CENTRE

( A Unit of Paramount Charity Trust )

Radiology ■ Pathology ■ Histopathology ■ Molecular Biology



## TEST REPORT

Reg. No : 2109101046  
Name : HARSH DEEP ANAND  
Age/Sex : 32 Years / Male  
Ref. By :  
Client : ICure Heart & Diet Clinic

Reg. Date : 25-Sep-2021  
Collected On : 25-Sep-2021 14:14  
Approved On : 25-Sep-2021 15:48  
Printed On : 25-Sep-2021 17:16  
Sample Type : EDTA

Test	Method name	Result	Unit	Biological Reference Interval
Erythrocyte Sedimentation Rate ESR (After 1 hour)	Modified Westergren Method	07	mm/hr	0 - 14

----- End Of Report -----



*Hiral*

Note: (LL= Very low, L=Low, H=High, HH=Very High, #=Outsource)

This is an electronically authenticated report.

Test done from collected sample

Reviewed By: JIGNA

Approved by: DR HIRAL PATEL  
M.D.Pathology



RADIOLOGY



RADIOLOGY



PATHOLOGY/MICROBIOLOGY



HISTO/HC/ LOW CYTO



MOLECULAR/CYTOGENETICS

# PARAMOUNT DIAGNOSTIC & RESEARCH CENTRE

( A Unit of Paramount Charity Trust )

Radiology ■ Pathology ■ Histopathology ■ Molecular Biology



## TEST REPORT

Reg. No : 2109101046  
Name : HARSH DEEP ANAND  
Age/Sex : 32 Years / Male  
Ref. By :  
Client : ICure Heart & Diet Clinic

Reg. Date : 25-Sep-2021  
Collected On : 25-Sep-2021 14:14  
Approved On : 25-Sep-2021 15:22  
Printed On : 25-Sep-2021 17:16  
Sample Type : Serum

Parameter	Method Name	Result
-----------	-------------	--------

## BLOOD GROUP & RH

Specimen: EDTA and Serum; Method: Haemagglutination

ABO	Gel Card	'B'
Rh (D)		Positive

End Of Report



Note: (LL= Very low, L-Low, H-High, HH-Very High,# =Outsource)

This is an electronically authenticated report.

Page 2 of 12  
Test done from collected sample

Reviewed By : JIGNA

Approved by: DR HIRAL PATEL  
M.D.Pathology



RADIOLOGY



RADIOLOGY



PATHOLOGY/MICROBIOLOGY



HISTO/IHC/FLOW CYTO



MOLECULAR/CYTOGENETICS

24 hours 64 Slice Cardiac CT Scan / MRI / Pathology facility with extra emergency charge for emergency patients. AMBULANCE SERVICE AVAILABLE  
Paramount Complex, Gotri Road, Race Course, Vadodara. Ph.: 2395772, 2397430, 6646333, 6545666  
City Branch : Ooo. Brahman Sabha Hall, Prasad Road, Dandiabazar, Vadodara. Ph.: 0265-2423233, 6450102, 6647222

# PARAMOUNT DIAGNOSTIC & RESEARCH CENTRE

( A Unit of Paramount Charity Trust )

Radiology ■ Pathology ■ Histopathology ■ Molecular Biology



## TEST REPORT

Reg. No : 2109101046  
 Name : HARSH DEEP ANAND  
 Age/Sex : 32 Years / Male  
 Ref. By :  
 Client : ICure Heart & Diet Clinic

Reg. Date : 25-Sep-2021  
 Collected On : 25-Sep-2021 14:14  
 Approved On : 25-Sep-2021 15:39  
 Printed On : 25-Sep-2021 17:16  
 Sample Type : EDTA

Parameter	Method Name	Result	Unit	Biological Reference Interval
-----------	-------------	--------	------	-------------------------------

### COMPLETE BLOOD COUNT (CBC)

Parameter	Method Name	Result	Unit	Biological Reference Interval
<b>Hb Indices</b>				
Hemoglobin	Photometric measurement	13.4	g/dL	13.0 - 17.0
RBC Count	Electrical Impedance	4.94	million/cmm	4.5 - 5.5
Hematocrit	Calculated	41.2	%	40 - 54
MCV	Derived from RBC	83.4	fL	83 - 101
MCH	Histogram			
MCHC	Calculated	27.1	Pg	27 - 32
RDW - SD	Calculated	32.5	g/dL	31.5 - 34.5
WBC Count	Derived from RBC	41.6	fL	35.1 - 48.9
Platelets	Histogram			
Platelet Count	Electrical Impedance	4500	/cmm	4000 - 10000
Platelet Count	Electrical Impedance	L 131000	/cmm	150000 - 410000
<b>W.B.C. Differential Count</b>				
Neutrophils (%)	Microscopy	54.3	%	38 - 70
Lymphocytes (%)	Microscopy	36.2	%	20 - 45
Eosinophils (%)	Microscopy	1.9	%	1 - 6
Monocytes (%)	Microscopy	6.8	%	0 - 11
Basophils (%)	Microscopy	0.8	%	0 - 1
Neutrophils (Abs)	Calculated	2500	/cmm	1800 - 7000
Lymphocytes (Abs)	Calculated	1600	/cmm	1000 - 4800
Eosinophils (Abs)	Calculated	100	/cmm	upto 450
Monocytes (Abs)	Calculated	300	/cmm	upto 800
Basophils (Abs)	Calculated	0	/cmm	upto 100

----- End Of Report -----



Note: (LL= Very low, L-Low, H-High, HH-Very High, # =Outsource)

This is an electronically authenticated report.



DR HIRA  
 M.D. Pathology  
 MOLECULAR/CYTOGENETICS



 **iCure™**  
**Heart & General Clinic**

iCure Heart & Diet Clinic, 402, Epsilon tower, opp Pasha bhai park, Race course, Vadodara

NAME : HARSH DEEPANAND	AGE: 32 Y/M	DATE : 25/09/2021
------------------------	-------------	-------------------

**ULTRASOUND WHOLE ABDOMEN**  
(Screening Only)

**Liver** is normal in size and shows normal parenchymal reflectivity. No focal lesion is seen. Hepatic veins appear normal. There is no evidence of any dilated intra hepatic biliary radicals.

**Portal Vein** appears normal in diameter. **Common Bile Duct** is of normal diameter.

**Gallbladder** is distended with normal wall thickness. There is no evidence of gallstones. No evidence of peri-cholecystic fluid or probe tenderness.

**Pancreas** is normal in size and shows homogenous reflectivity. There is no evidence of any calcification or ductal dilatation.

**Spleen** is normal size and shows a homogenous echotexture. There is no evidence of any focal lesion.

**Both Kidneys** are normal in position and size. They show normal cortical reflectivity and cortico-medullary distinction. Right kidney measures 95x38mm. Left kidney measures 106x48mm. There is no evidence of renal calculi, hydronephrosis or mass seen.

**Bladder** is well distended and shows normal wall thickness. No evidence of intra-luminal mass or calculi.

**Prostate gland** is normal in size. It has smooth outlines and normal reflectivity.

There is no evidence of ascites.

No evidence of any gross bowel mass seen.

No evidence of any aorto-caval or mesenteric root lymphadenopathy.

Appendix cannot be imaged. No mass or collection in right iliac fossa.

**CONCLUSION:** No sonographic abnormality is seen.

*Mehul Prajapati*

**DR. MEHUL PRAJAPATI**  
**CONSULTANT RADIOLOGIST**



 **iCure™**  
**Heart & General Clinic**

iCure Heart & Diet Clinic, 402, Epsilon tower, opp Pasha bhai park, Race course, Vadodara

NAME : HARSH DEEP ANAND	AGE : 32 Y/M	DATE : 25/09/2021
-------------------------	--------------	-------------------

**X RAY CHEST (PA)**

**OBSERVATIONS:**

Both the lung fields and apices appear clear.

Both the hilar shadow appears normal.

Cardiac silhouette appears normal.

Both the costophrenic sinuses are clear.

Mediastinal and tracheal shadows are normal.

Both the domes of diaphragm are normal.

Visualized rib cage and clavicle are normal.

**COMMENTS:**

- **No significant abnormality is seen.**

*Mehul Prajapati*

**DR. MEHUL PRAJAPATI**  
**CONSULTANT RADIOLOGIST**





# iCure Heart Care

402, Epsilon Tower, Race Course Road, Vadodara

Y 665 HARSHDEEP ANAND

32 Yrs/ M Kg / Ht- cms Ref. No.:

Date: 25/09/2021

Ref By: Dr Ycgesh Patel

Time: 09:59 AM

Protocol: Bruce

## Summary

History:

Medication:

Stage	Stg Time min:sec	Speed kmh	Grade %	METs	HR bpm	BP mmHg	RPP	PVCs
Pre Ex				1	78	120/80	94	
Standing				1	84	120/80	101	
Hyp Vent				1	89	120/80	107	
Supine				1	86	120/80	103	
S1	03:00	2.7	10.0	4.8	100	120/80	120	
S2	03:00	4.0	12.0	6.9	134	130/90	174	
Peak Ex	02:31	5.4	14.0	9.5	174	130/90	226	
Post Ex 1	02:00			1	115	140/100	161	
Post Ex 2	00:40			1	103	130/90	134	
Finish				1	96	130/90	125	



**Findings:** Exercise Time : 08:31 mins  
 Max HR attained : 174 bpm 92 % of Target 188 bpm  
 Max BP : 140/100mmHg  
 Max Workload attained : 9.5 METs ( Good Effort Tolerance )  
 Reason for Test Termination: Patient Completed Test

No significant ST segment changes noted during exercise or recovery stages  
 No Angina / Arrhythmia / S3 / Murmur  
 Final Impression : Test is negative for inducible ischaemia.

**Dr. Krish P. Vaidya**  
 MD, PGDCC  
 Associate Consultant-Cardiology  
 Reg. No. G-50510

**Dr. Krish Vaidya**  
 Reg No- 501055

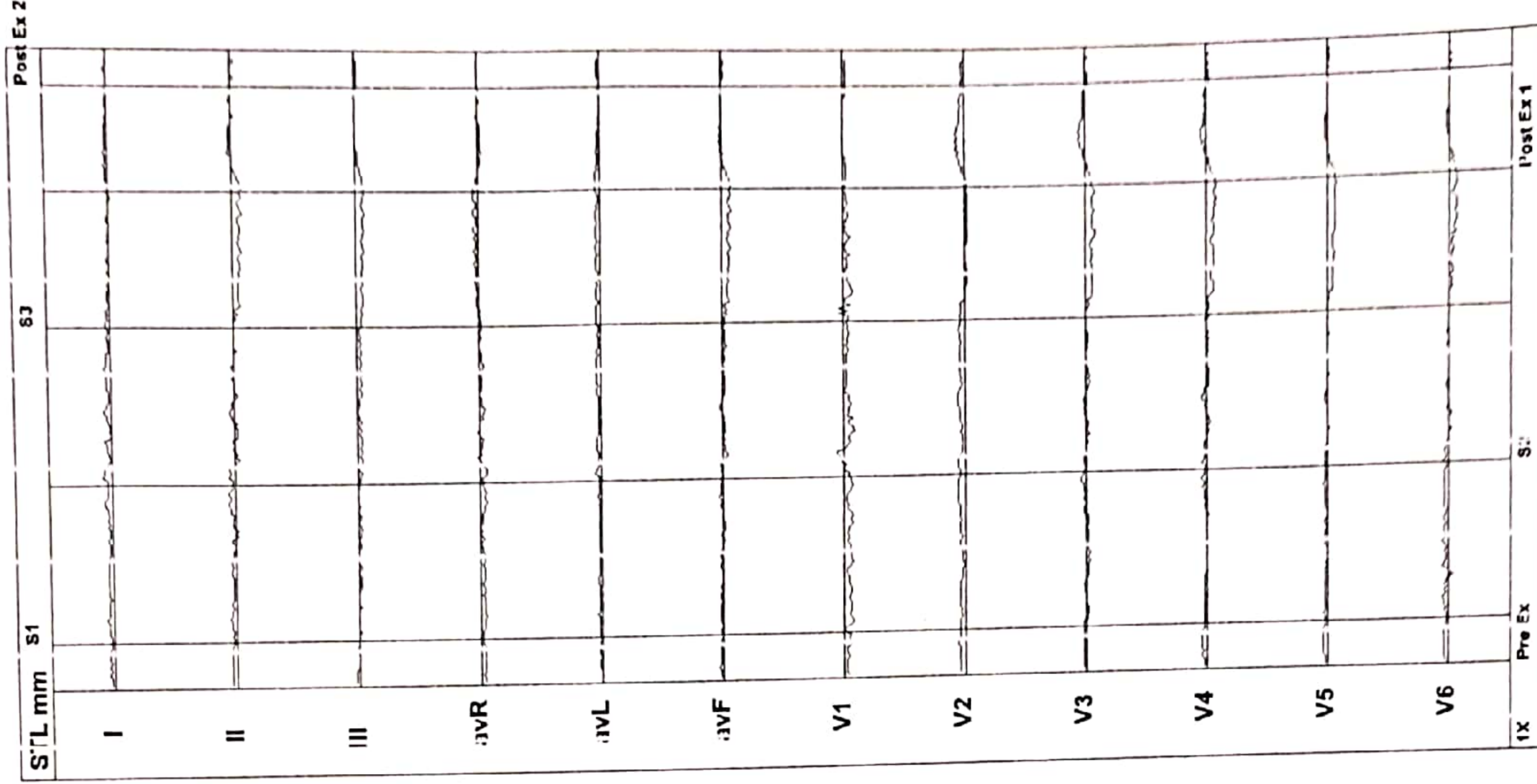



# iCure Heart Care

402, Epsilon Tower, Race Course Road, Vadodara

Linked Medians

Pre Ex

10 mm/mV  
25 mm/S  
Median Sweep: 25 mm/S

Gain:  
Sweep:  
Median Sweep: 25 mm/S

Filter: 0.1 - 100 Hz  
EILC: On  
Notch: On

Target Hr: 43 % of 182  
Ex Time: --- min:sec  
Curr Time: 00:08

Speed: --- kmh Hr: 80  
Grate: --- % Mets: 1  
Protocol: Bruce BP: 120/80 mmHg

Y 665 HARSHDEEP ANAND  
32 Yrs / M Kg / Ht- cms Ref. No.:  
Date: 25/09/2021 Time: 09:59 AM

Post J: 75 mS

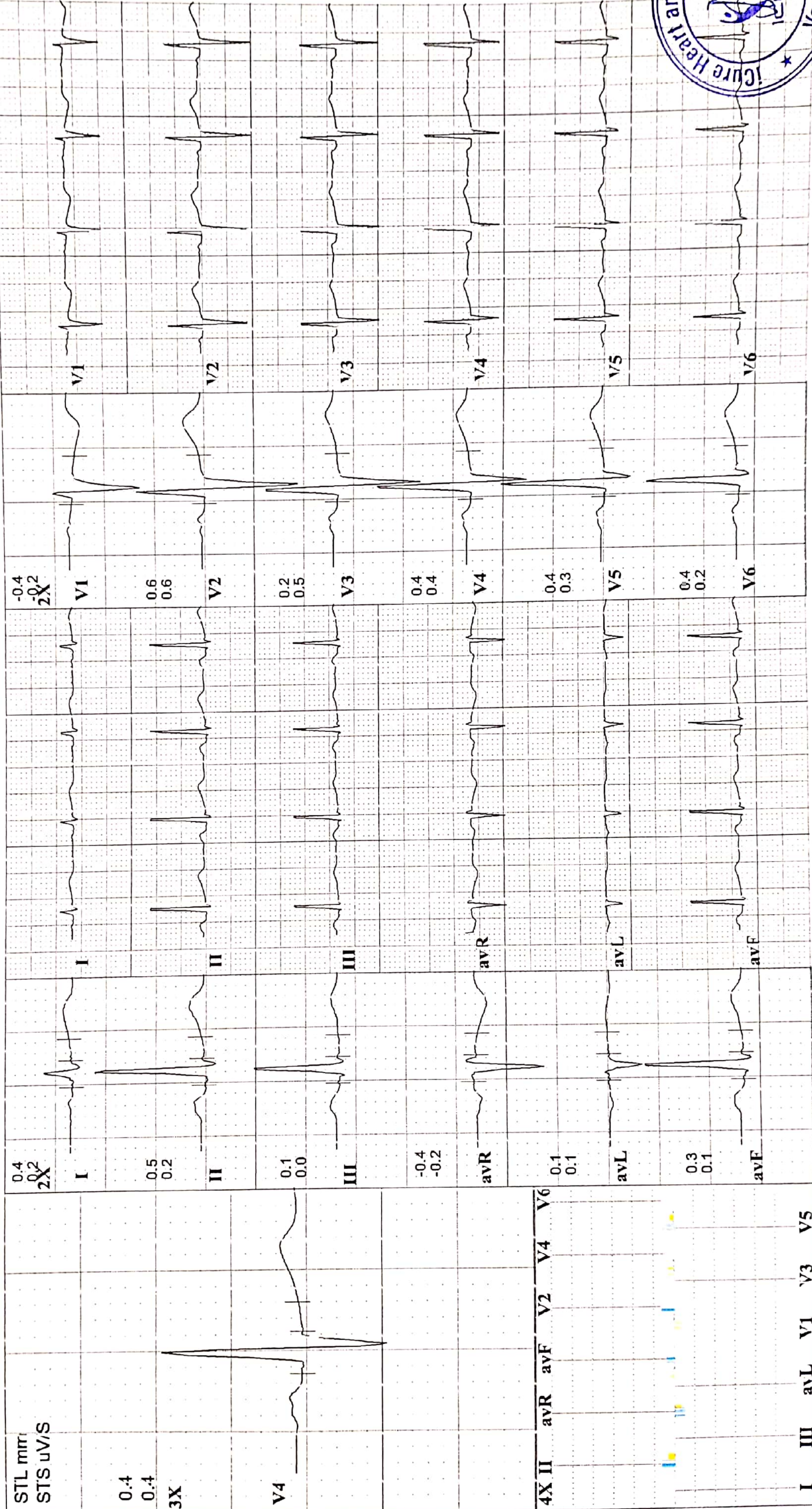



# iCure Heart Care

402, Epsilon Tower, Race Course Road, Vadodara

Y 665 HARSHDEEP ANAND

32 Yrs/M Kg / Ht cms Ref.No.:

Date: 25/09/2021 Time: 09:59 AM

Post J: 75 mS

Linked Medians

S1

Speed: 2.7 kmh Hr: 100

Gain: 10 mm/mV

Filter: 0.1 - 100 Hz

Target Hr: 54 % of 182

Grade: 10 %

Ex Time: 03:00

EKG: On

Sweep: 25 mm/S

Median Sweep: 25 mm/S

Notch On

Curr Time: 03:41

Protocol: Bruce

BP: 120/80 mmHg

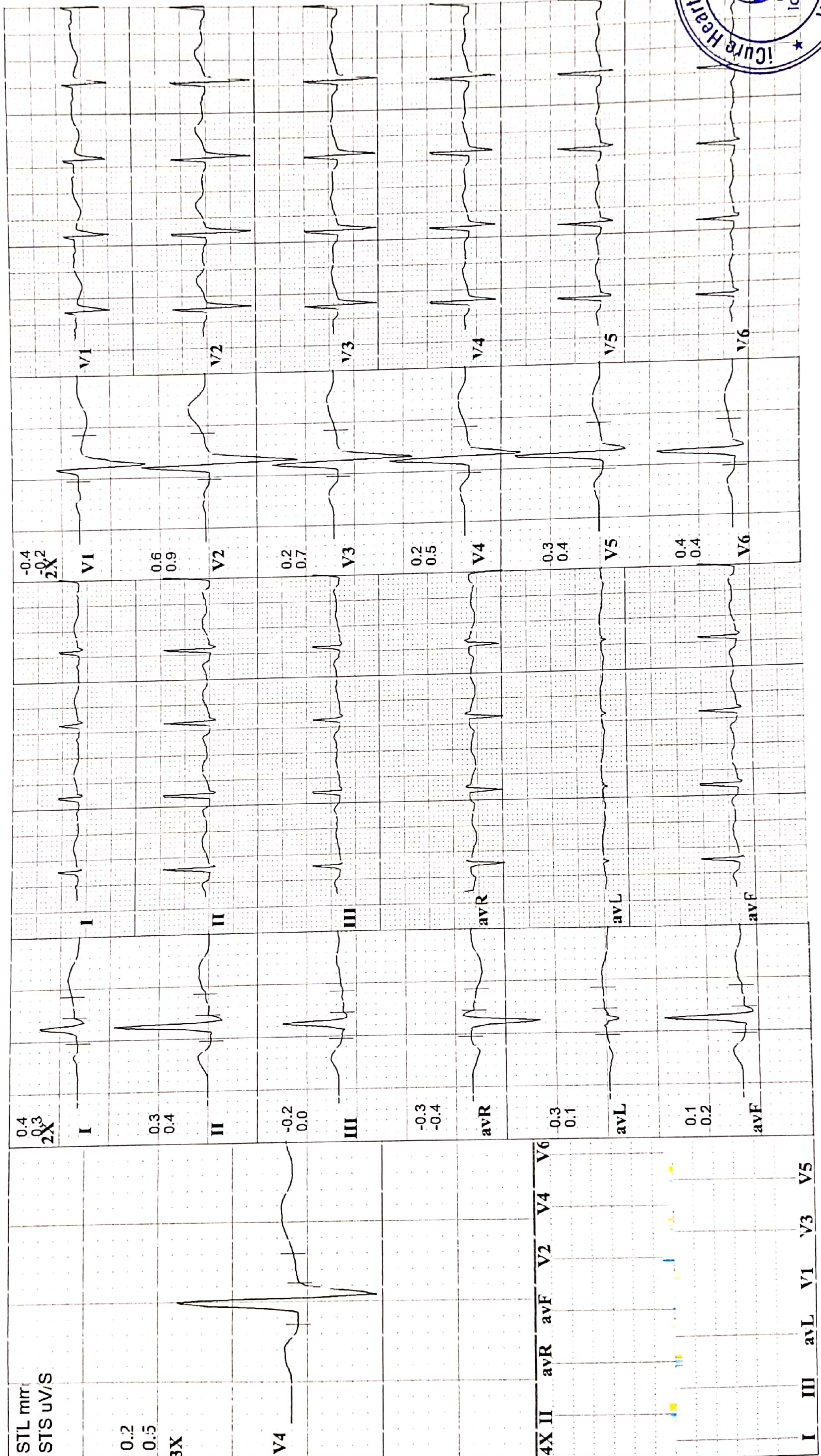



# iCure Heart Care

402, Epsilon Tower, Race Course Road, Vadodara

## Linked Medians

**S2**

Y 665 HARSHDEEP ANAND  
32 Yrs/ M Kg / Ht- cms Ref.No.:  
Date: 25/09/2021 Time: 09:59 AM

Speed: 4 kmh Hr: 134 Target Hr: 73 % of 182 Filter: 0.1 - 100 Hz Gain: 10 mm/mV  
Grade: 12: % Mets: 6.9 Ex Time: 06:00 BILC: On Sweep: 25 mm/S  
Protocol: Bruce BP: 130/90 mmHg Curr Time: 06:41 Notch On Median Sweep: 25 mm/S

Post J: 70 mS

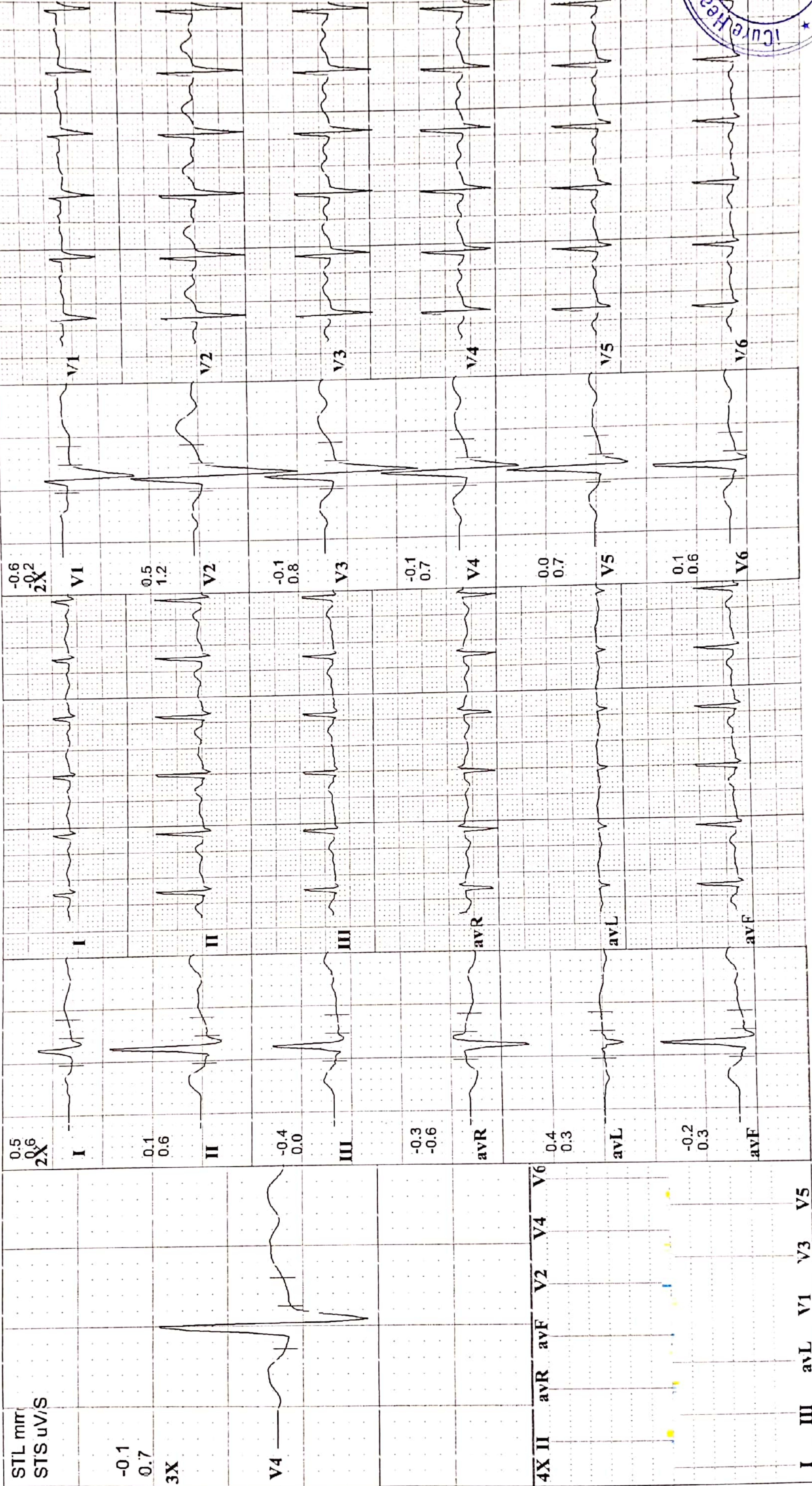



# iCure Heart Care

402, Epsilon Tower, Race Course Road, Vadodara



Y 665  
 32 Yrs/ M      Kg / Ht- cms      Ref. No.:  
 Date: 25/09/2024 Time: 09:59 AM  
 Post J: 62 mS

Speed: 5.4 kmh      Hr: 174      Target Hr: 15% of 182      Filter: 0.1 - 100 Hz      Gain: 10 mm/mV  
 Grade: 14%      Mets: 9.5      Ex Time: 08:31      BLC: On      Sweep: 25 mm/S  
 Protocol: Bruce      BP: 130/90 mmHg      Curr Time: 09:12      Notch On      Median Sweep: 25 mm/S

Linked Medians

Peak Ex

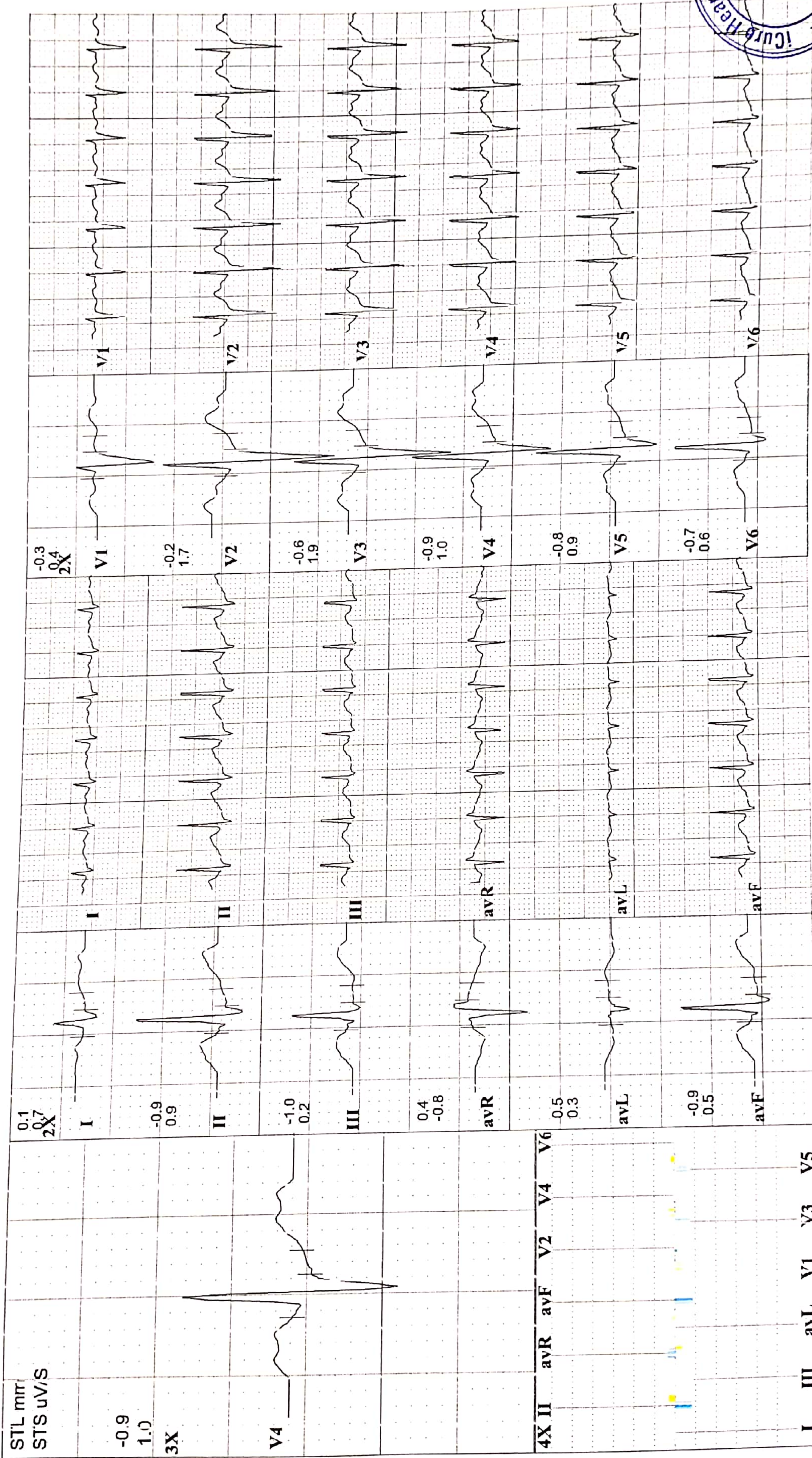



# iCure Heart Care

402, Epsilon Tower, Race Course Road, Vadodara

Y 665  
32 Yrs/ M  
Da.e: 25/09/2021 Time: 09:59 AM  
Post J: 60 mS

HARSHDEEP ANAND  
Kg / Ht- cms Ref.No.:

Speed: --- kmh Hr: 115  
Grade: --- % Mets: 1  
Protocol: Bruce BP: 140/100 mmHg Curr Time: 11:12

Target Hr: 63 % of 182  
Ex Time: 08:31  
Filter: 0.1 - 100 Hz  
BLC: On  
Gain: 10 mm/mV  
Sweep: 25 mm/S  
Median Sweep: 25 mm/S

Linked Medians  
Post Ex 1

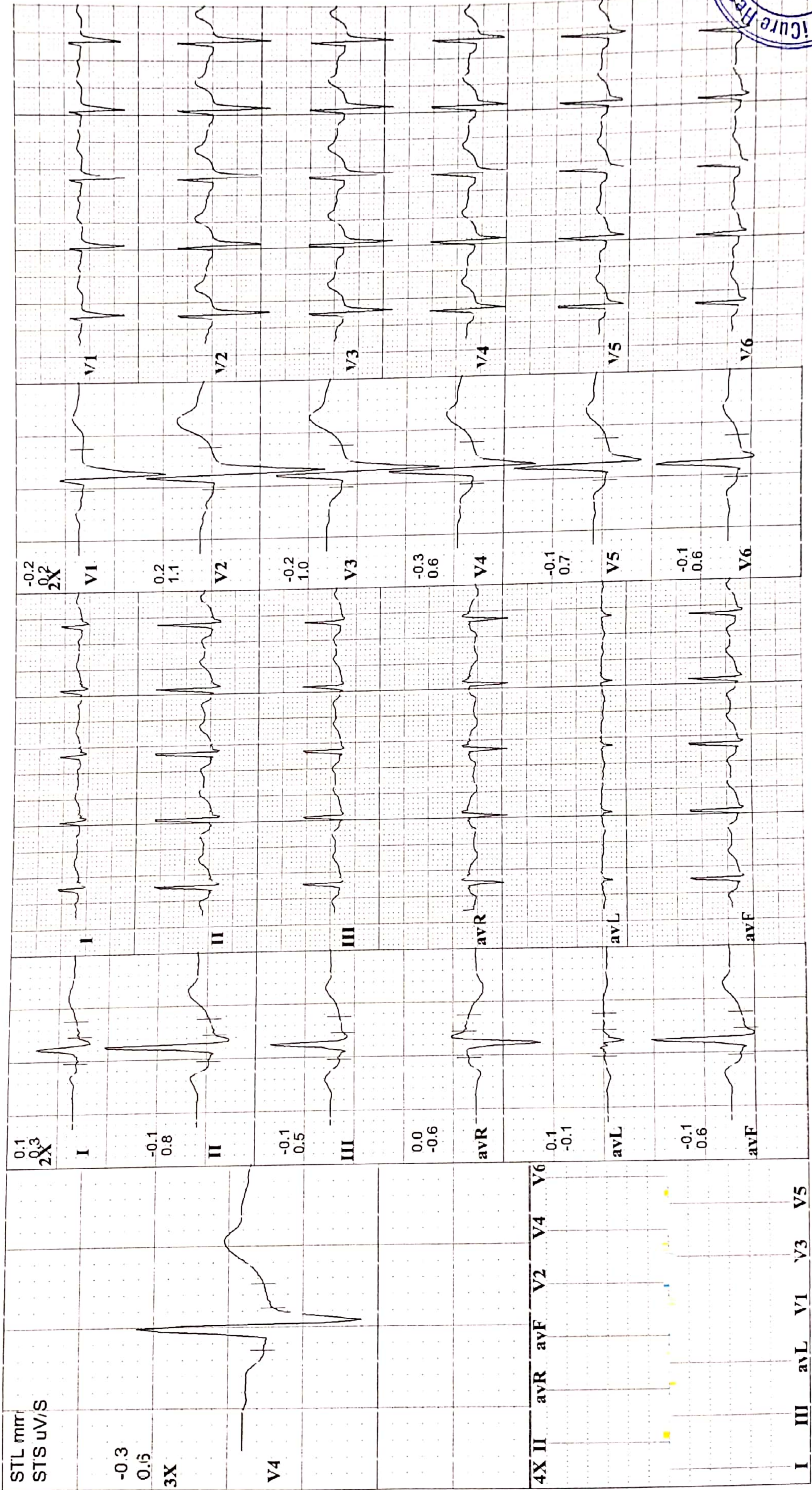





# iCure Heart Care

402, Epsilon Tower, Race Course Road, Vadodara

Y 665  
32 Yrs/M  
Date: 25/09/2021 Time: 09:59 AM  
Post J: 65 ms

HARSHDEEP ANAND  
Kg / Ht- cms  
Ref. No.:

Speed: --- kmh Hr: 103  
Grade: --- % Mets: 1  
Protocol: Bruce BP: 130/90 mmHg Cur Time: 11:52

Target Hr: 56 % of 182  
Ex Time: (8:31  
Filter: 0.1 - 100 Hz Gain: 10 mm/mV  
BLC: On Sweep: 15 mm/S  
Median Sweep: 15 mm/S

Linked Medians  
Post Ex 2

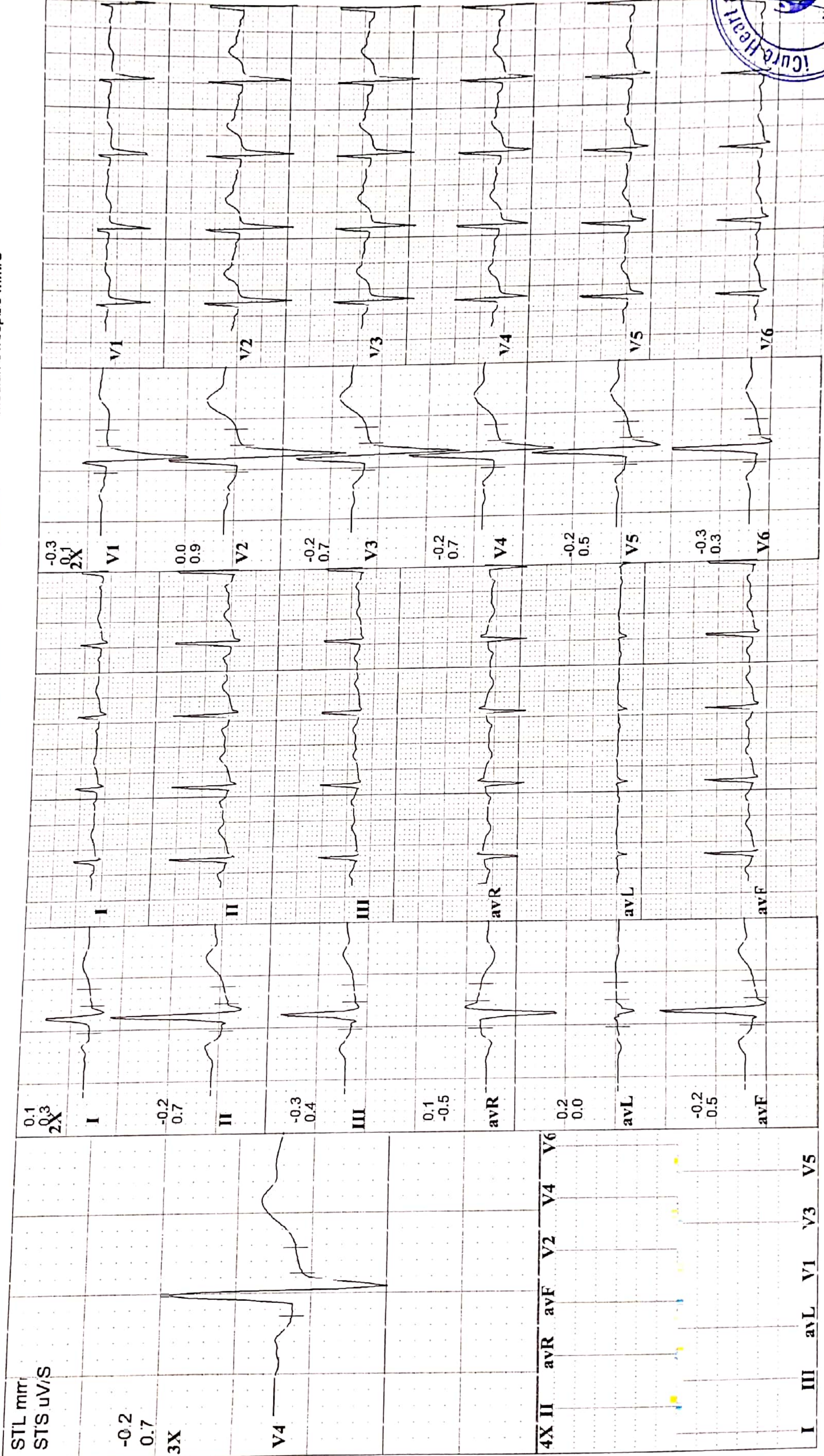



# iCure Heart Care

402, Epsilon Tower, Race Course Road, Vadodara



Y 665 HARSHDEEP ANAND

32 Yrs/ M Kg / Ht- cms Ref. No.:

Date: 25/09/2021 Time: 09:59 AM

Post J: 70 mS

Speed: -- kmh Hr: 84

Grade: -- % Mets: 1

Protocol: Bruce BP: 120/80 mmHg Cur Time: 0:27

Target Hr: 46 % of 182 Filter: 0.1 - 100 Hz Gain: 10 mm/mV

Ex Time: -- min:sec BLC: 01 S-sweep: 25 mm/S

Median Sweep: 25 mm/S

Linked Medians

Pre Ex

Standing

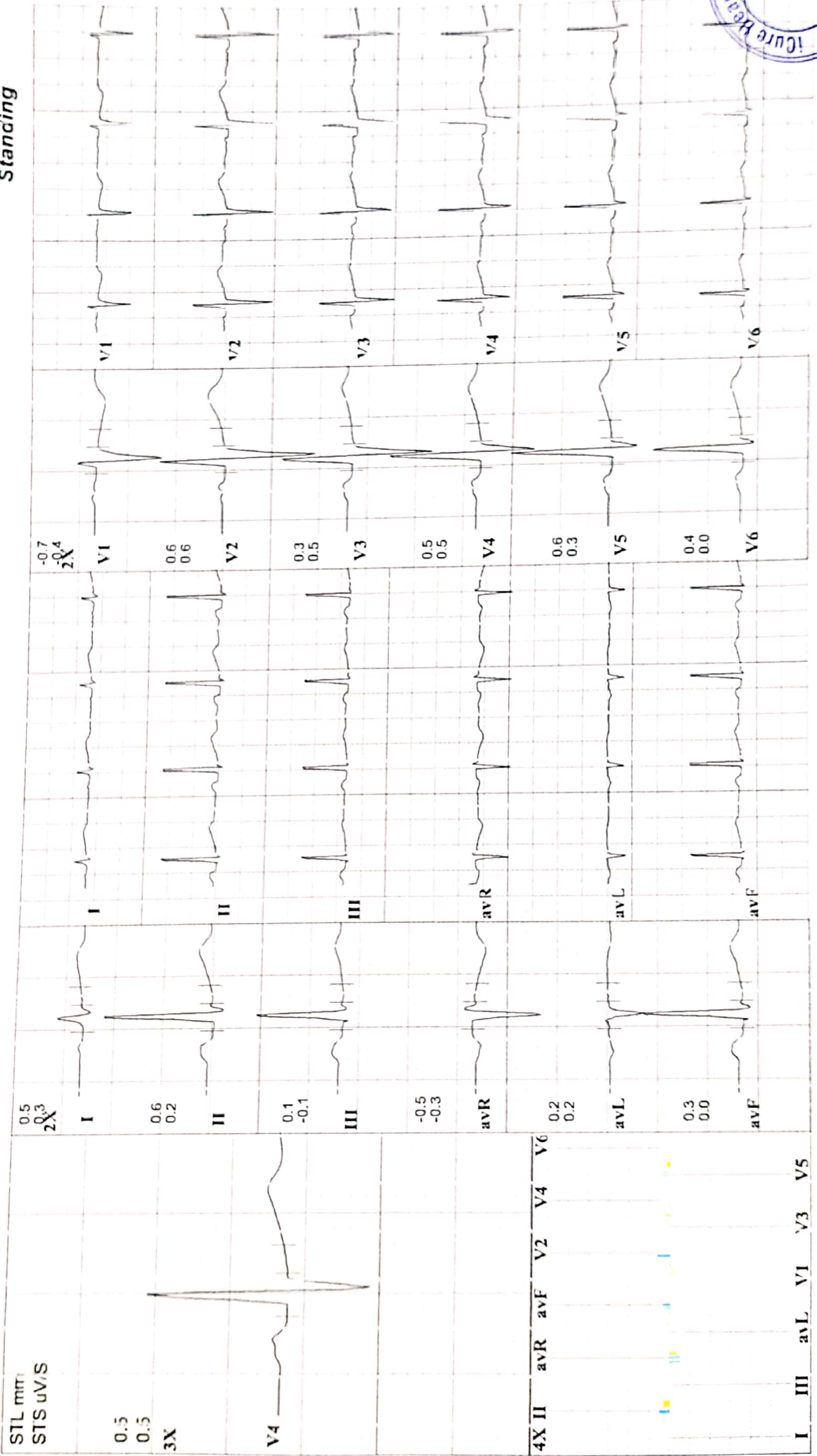



# iCure Heart Care

402, Epsilon Tower, Race Course Road, Vadodara



**Linked Medians**  
**Pre Ex**  
**Hyp Vent**

Y 665  
32 Yrs/ M  
Date: 25/09/2021 Time: 09:59 AM  
Post J: 75 mS

**HARSHDEEP ANAND**

Kg / Ht: cms Ref.No.:

Speed: --- kmh Hr: 86

Grade: --- % Mets: 1

Protocol: Bruce BP: 120/80 mmHg Curr Time: (0:41

Target Hr: 47 % of 182 Filter: 0.1 - 100 Hz Gain: 10 mm/mV

Ex Time: --- min:sec ELC: On Sweep: 25 mm/S

Median Sweep: 25 mm/S

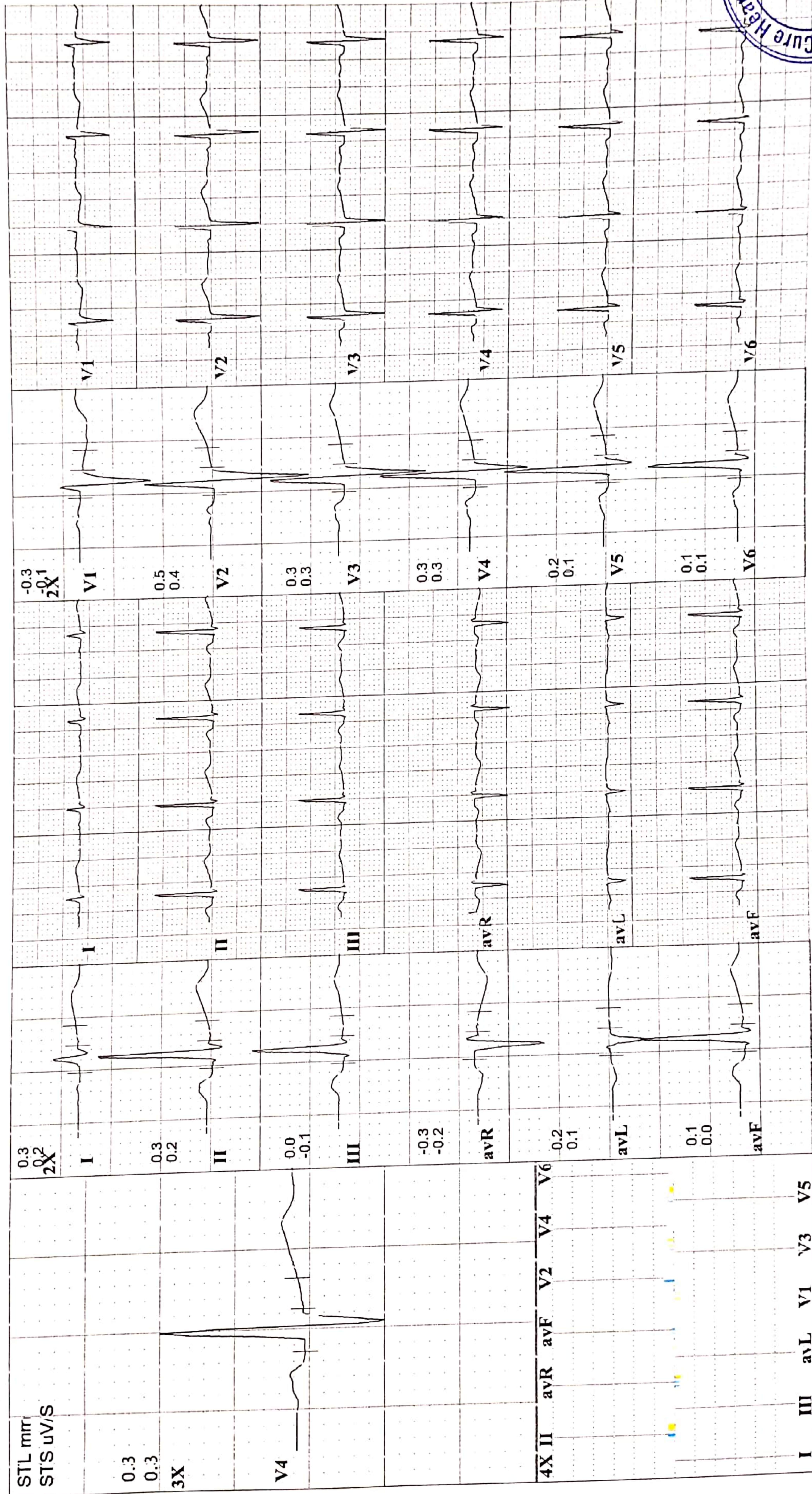



# iCure Heart Care

402, Epsilon Tower, Race Course Road, Vadodara-3

Y 665  
32 Yrs/M Kg / Ht- cms Ref. No.:  
Date: 25/09/2021 Time: 09:59 AM

**Linked Medians**  
**Pre Ex**  
**Supine**

Speed: --- kmh Hr: 86 Target Hr: 47 % of 182 Filter: 0.1 - 100 Hz Gain: 10 mm/mV  
Grade: --- % Mets: 1 Ex Time: --- min:sec ELC: On Sweep: 25 mm/S  
Protocol: Bruce BP: 120/80 mmHg Curr Time: 00:41 Notch On Median Sweep: 25 mm/S

Post J: 74 mS

