

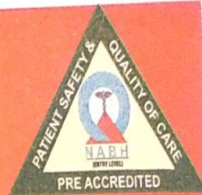

S. R. MEDICAL INSTITUTE & RESEARCH CENTRE

(A Unit of Katyayani Health Care Pvt. Ltd.)
Lauries Complex, Namner Road, Near Sai Ka Takiya X-ing, AGRA-1
Phone : (0562) 4301222 Mob.9359901993



Holistic Health Care

e-mail : srhospital198@gmail.com katyayanisr_group@hotmail.com
website: www.srhospital.org
CIN: U85199UP1997PTC021892

PATHOLOGY REPORT

Date	01/03/2022	Srl No.	1	Company	OPD
Name	MRS. ROHINI KUMARI	Age	24 Yrs.	Sex	F
Ref. By	Dr. C/O BANK OF BARODA				

Test Name	Value	Unit	Reference Value
HAEMATOLOGY			
HAEMOGLOBIN (Hb)	11.1	gm/dl	11.5 - 16.4
TLC (Total Leucocyte Count)	6700	/cumm	4000 - 11000
DIFFERENTIAL LEUCOCYTE COUNT			
NEUTROPHIL	70	%	45 - 75
LYMPHOCYTE	26	%	20 - 45
EOSINOPHIL	02	%	1 - 6
MONOCYTE	02	%	1 - 10
R B C (Red Blood Cell Count)	3.98	Millions/cmm	4.2 - 5.4
PLATELET COUNT	177	$\times 10^3/uL$	150 - 450
Hct (Hematocrit/PCV)	33.6	%	38 - 47
M C V (Mean Corp Volume)	84.422	fL	80.0 - 99.9
M C H (Mean Corp Hb)	27.889	pg	27.0 - 31.0
M C H C (Mean Corp Hb Conc)	33.036	g/DL	33.0 - 37.0
E.S.R. (Wintrobe)	25	mm/1st hr.	0.00 - 20
BLOOD GROUP ABO	'A'		
RH TYPING	POSITIVE		

The upper agglutination test for grouping has some limitations.
For further confirmation Reverse typing Card (Dia clon ABO/D) Method is suggested.

GLYCATED HAEMOGLOBIN (HbA1c)

INVESTIGATION	OBSERVED VALUE	UNIT
GLYCOSYLATED HAMOGLOBIN (HbA1c)	: 5.9	%

Dr. Tanuja Goyal Contd
M.B.B.S., M.D. Path
Consultant Pathologist

Not valid for Medicolegal purpose

Tests have Technical Limitations. Collaborative, Clinicopathological Interpretation is indicated in case of disparity test maybe repeated immediately. Report are to be interpreted by qualified medical specialist. In case of any discrepancy due to machine error or typing error, Please get it rectified.



Holistic Health Care

S. R. MEDICAL INSTITUTE & RESEARCH CENTRE

(A Unit of Katyayani Health Care Pvt. Ltd.)
Lauries Complex, Namner Road, Near Sai Ka Takiya X-ing, AGRA-1
Phone : (0562) 4301222 Mob.9359901993



e-mail : srhospital198@gmail.com katyayanisr_group@hotmail.com
website: www.srhospital.org
CIN: U85199UP1997PTC021892

PATHOLOGY REPORT

Date	01/03/2022	Srl No.	1	Company	OPD
Name	MRS. ROHINI KUMARI	Age	24 Yrs.	Sex	F
Ref. By	Dr. C/O BANK OF BARODA				

LIPID PROFILE

SERUM CHOLESTEROL	180.9	mg/dl	0 - 200
			Normal Risk <200 mg/dl
			Borderline Risk 200-239 mg/dl
			High Risk > 239 mg/dl
SERUM TRIGLYCERIDES	137.5	mg/dl	40 - 140
			Normal Risk <150 mg/dl
			Border Line: 150-199
			High Risk: 200-499
			Very High Risk: >499
HDL CHOLESTEROL	42.3	mg/dl	42 - 88
LDL CHOLESTEROL	138.6	mg/dl	100 - 160
VLDL	27.5	mg/dl	0.00 - 35
TOTAL / HDL CHOLESTEROL RATIO	4.277		0.00 - 4.9
LDL / HDL CHOLESTEROL RATIO	3.277		0.00 - 3.5

ENDOCRINOLOGY

THYROID FUNCTION TEST

TOTAL T3	135	ng/dL	60.00 - 181.00
TOTAL T4	8.9	ug/dL	4.5 - 10.9
THYROID STIMULATING HORMONE (TSH) CLIA	4.59	uIU/mL	0.35 - 5.50

URINE EXAMINATION REPORT

PHYSICAL EXAMINATION

COLOUR	STRAW TURBID	
VOLUME	40	ml.

Dr. Tanuja Goyal Contd...4

M.B.B.S., M.D. Path
Consultant Pathologist

Not valid for Medicolegal purpose

tests have Technical Limitations. Collaborative, Clinicopathological Interpretation is indicated in case of disparity test maybe repeated immediately. Report are to be interpreted by qualified medical specialist. In case of any discrepancy due to machine error or typing error, Please get it rectified immediately.



S. R. MEDICAL INSTITUTE & RESEARCH CENTRE

(A Unit of Katyayani Health Care Pvt. Ltd.)

Lauries Complex, Namner Road, Near Sai Ka Takiya X-ing, AGRA-1

Phone : (0562) 4301222 Mob.9359901993

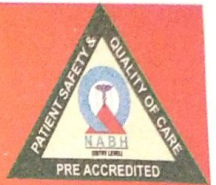

Holistic Health Care

e-mail : srhospital198@gmail.com katyayanisr_group@hotmail.com

website: www.srhospital.org

CIN: U85199UP1997PTC021892

PATHOLOGY REPORT

Date	01/03/2022	Srl No.	1	Company	OPD
Name	MRS. ROHINI KUMARI	Age	24 Yrs.	Sex	F
Ref. By	Dr. C/O BANK OF BARODA				

Test Name	Value	Unit	Reference Value
REFERANGE RANGE (HBA1C) :			
GOOD CONTROL	: 4.5 - 6.4	%	
FAIR CONTROL	: 6.5 - 7.4	%	
POOR CONTROL	: ABOVE 7.5	%	
REFERENCE RANGE (AVERAGE BLOOD SUGAR) :			
EXCELLENT CONTROL	: 90-120	MG/DL	
GOOD CONTROL	: 121-150	MG/DL	
AVERAGE CONTROL	: 151-180	MG /DL	
ACTION SUGGESTED	: 181-210	MG/DL	
PANIC VALUE	: > 211	MG/DL	

NOTE : AVERAGGE BLOOD SUGAR VALUES IS CALCULATED FROM HBA1C VALUE AND IT INDICATED AVERAGE BLOOD

BIOCHEMISTRY

BLOOD GLUCOSE FASTING	94.0	mg/dl	70 - 110
BLOOD UREA	17.5	mg/dl	13 - 45
SERUM CREATININE	0.81	mg/dl	0.5 - 1.2
SERUM URIC ACID	3.49	mg/dl	2.5 - 6.0
SERUM BILIRUBIN	0.78	mg/dl	0.0 - 2.0
CONJUGATED (D. Bilirubin)	0.36	mg/dl	0.00 - 0.2
UNCONJUGATED (I. D. Bilirubin)	0.42	mg/dl	0.00 - 0.7
SGOT/AST	18.0	U/L	0 - 35
SGPT/ALT	22.6	U/L	0 - 40
ALKALINE PHOSPHATASE	59.1	IU/L	25 - 140
Gamma GT	24.6	U/L	7 - 35
TOTAL PROTEIN	7.35	gm/dl	6.6 - 8.8
ALBUMIN	4.20	gm/ dl	3.5 - 5.2
GLOBULIN	3.15	gm/dl	2.3 - 3.6
A/G RATIO	1.333		1.0 - 2.3

Dr. Tanuja Goyal Contd...

M.B.B.S., M.D. Path
Consultant Pathologist

Not valid for Medicolegal purpose

ts have Technical Limitations. Collaborative, Clinicopathological Interpretation is indicated in case of disparity test maybe repeated immediately
t are to be interpreted by qualified medical specialist. In case of any discrepancy due to machine error or typing error Please get it rectified
diately.



S. R. MEDICAL INSTITUTE & RESEARCH CENTRE

(A Unit of Katyayani Health Care Pvt. Ltd.)
Lauries Complex, Namner Road, Near Sai Ka Takiya X-ing, AGRA-1
Phone : (0562) 4301222 Mob.9359901993



Holistic Health Care

e-mail : srhospital198@gmail.com katyayanisr_group@hotmail.com
website: www.srhospital.org
CIN: U85199UP1997PTC021892

PATHOLOGY REPORT

Date	01/03/2022	Srl No.	1	Company	OPD
Name	MRS. ROHINI KUMARI	Age	24 Yrs.	Sex	F
Ref. By	Dr. C/O BANK OF BARODA				

Test Name	Value	Unit	Reference Value
SPECIFIC GRAVITY	1.025		
DEPOSIT	PRESENT		
CHEMICAL EXAMINATION			
REACTION	5.0		
ALBUMIN	TRACES		
SUGAR	NIL		
BILE SALTS (BS)	ABSENT		
BILE PIGMENT (BP)	ABSENT		
PHOSPHATE	ABSENT		
MICROSCOPIC EXAMINATION			
PUS CELLS	8-10	/HPF	
EPITHELIAL CELLS	18-20	/HPF	
RBC'S	0-1	/HPF	
CASTS	NIL		
CRYSTALS	NIL		

** End of Report **

Dr. Tanuja Goyal

M.B.B.S., M.D. Path
Consultant Pathologist

Reported by : RAM

Checked by :

Not valid for Medicolegal purpose

Tests have Technical Limitations. Collaborative, Clinicopathological Interpretation is indicated in case of disparity test maybe repeated immediately. Report are to be interpreted by qualified medical specialist. In case of any discrepancy due to machine error or typing error, Please get it rectified immediately.



S. R. MEDICAL INSTITUTE & RESEARCH CENTRE

(A Unit of Katyayani Health Care Pvt. Ltd.)
Lauries Complex, Namner Road, Near Sai Ka Takiya X-ing, AGRA-1
Phone : (0562) 4301222 Mob.9359901993
CIN: U85199UP1997PTC021892

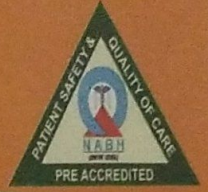

Holistic Health Care

*Medical
Checkup*

ULTRASOUND SCAN REPORT

Name :- <i>Rohini Kumar</i>	Age/Sex :-	Date <i>1/3/22</i>
I.D. / OPD No. :-	Room/Ward/Bed No. :-	Ref. Dr. :- <i>Med checkup</i>

LIVER : is normal in size, shape and contours. Parenchyma is homogenous. There are no hypo or hyperechoic areas seen. Intrahepatic and extrahepatic vasculature and biliary system are normal.

G.B. and C.B.D. : are normal. No Calculi seen. C.B.D. is not diluated.

: PANCREAS is normal in size, shape and Pancreatic duct is not dilated.

: Spleen is normal in size, shape and echotexture.

KIDNEYS : Both kidneys are normal in size, shape and location. It is of normal echogenicity. Corticomedullary junction and pelvicalyeal system are normal. No calculi seen. No hydronephrotic changes seen.

U.B. : is normal. No Calculus seen.

No retro-peritoneal mass or lymphadenopathy seen.
No Free fluid seen in peritoneal cavity.

IMPRESSION : No obvious abnormality seen.

0.67~100Hz AC50 25mm/s 10mm/m V 47.25

28-11-2021 06:47:45 AM

ID: 0871

Female
Years

HR	: 73	bpm
P	: 106	ms
PR	: 139	ms
QRS	: 66	ms
QT/QTc	: 345/383	ms
P/ORS/T	: 24/48/24	°
RV5/SV1	: 1.155/0.627	mV

Diagnosis Information:
Sinus Rhythm
Normal ECG

Report Confirmed by:

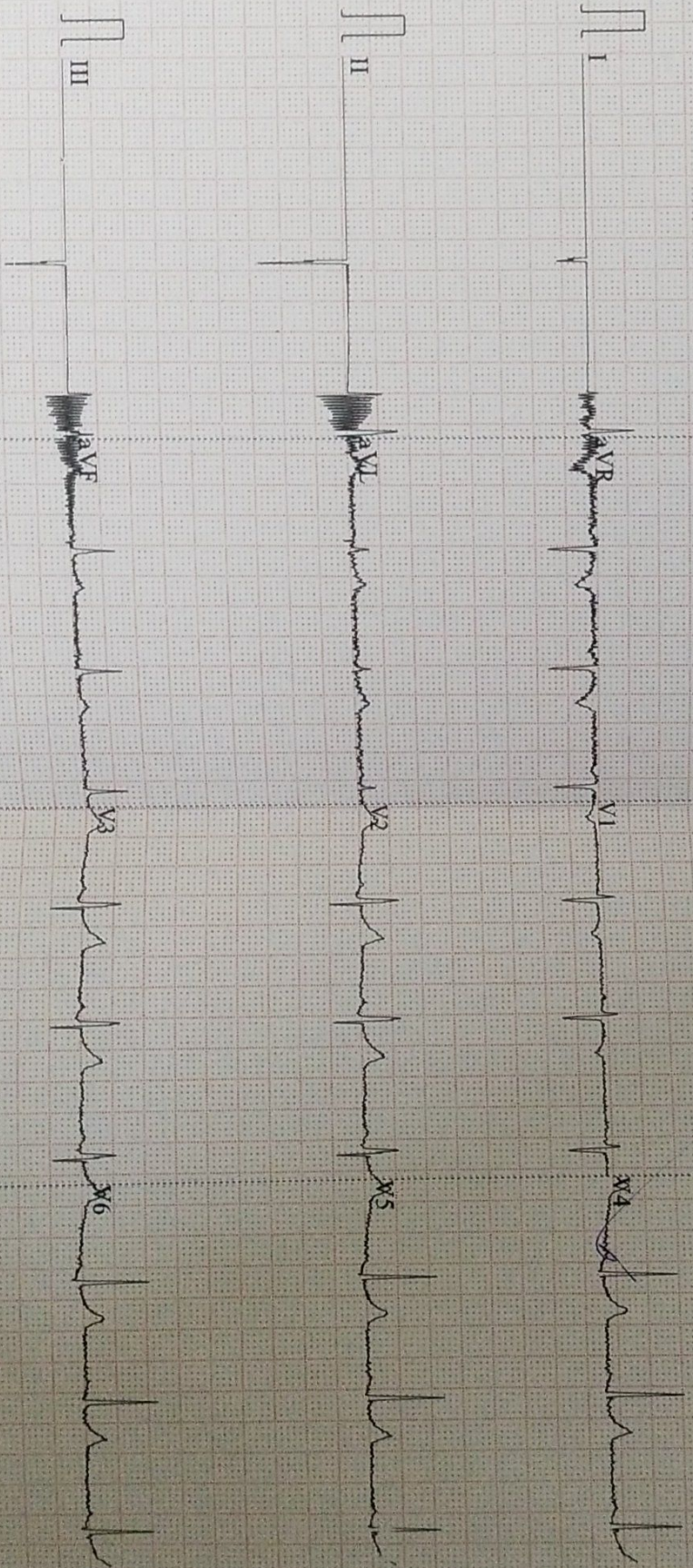

0.67~100Hz AC50 25mm/s 10mm/mV 4*2.5s 73

V2.02 SEMIP V1.7 S R HOSPITAL, NAMNER ROAD, AGRA