

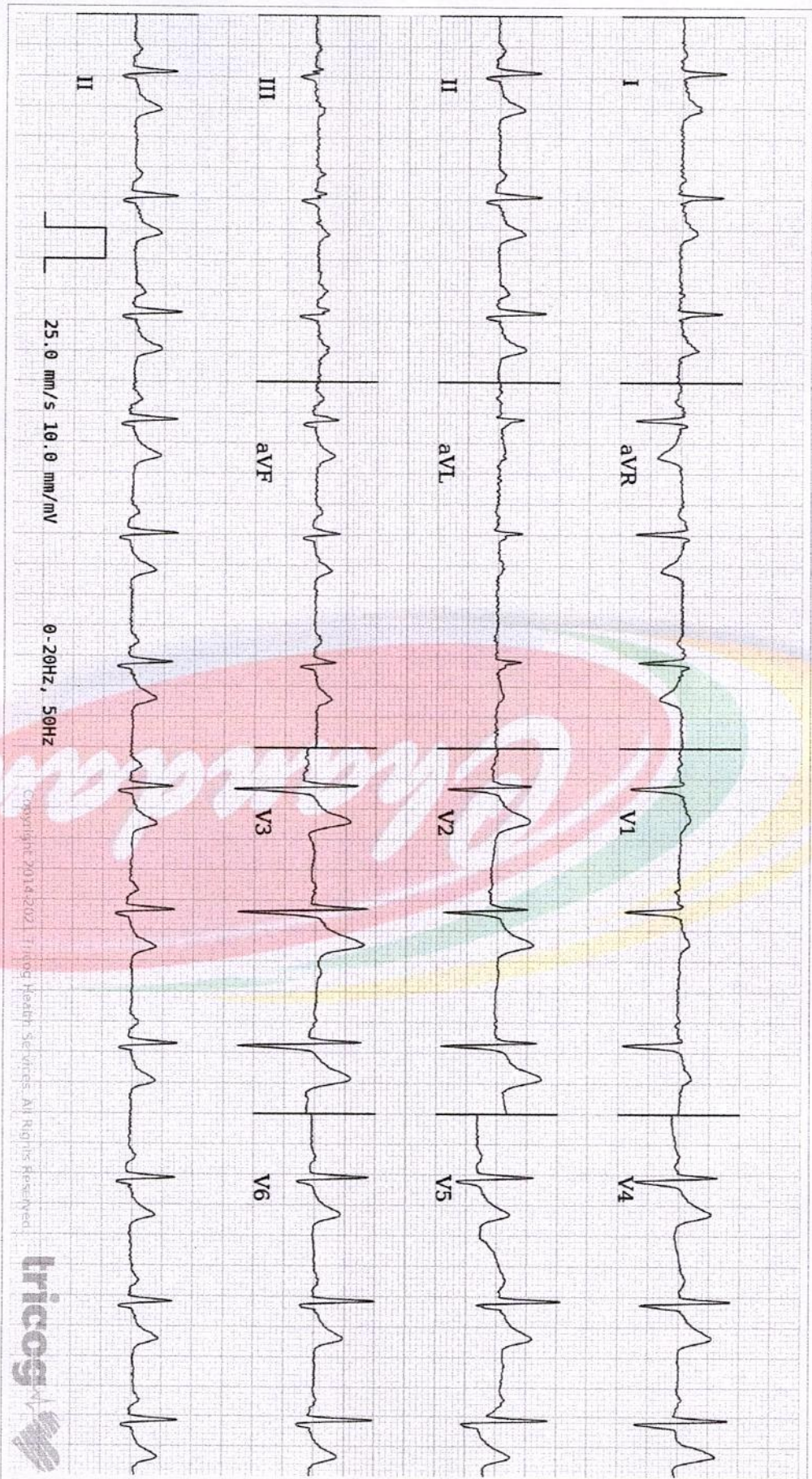

Chandan Diagnostic Centre, Dehradun

Age / Gender: 31/Male
Patient ID: IDUN0213312122
Patient Name: Mr. DEEPAK SINGH -168253

Date and Time: 28th Aug 21 11:32 AM



Customer Care No.: +91-9918300637 E-mail: customercare.diagnostic@chandan.co.in Web: www.chandandiagnostic.com

ECG Within Normal Limits: Sinus Rhythm, Normal Axis, with Sinus Arrhythmia. Please correlate clinically.

Indication: Chest Pain. In this report is based on ECG alone and should only be used as an adjunct to clinical history, symptoms and results of other invasive and non-invasive tests and must be interpreted by a qualified physician.



REPORTED BY

Dr. Charit

Dr. Bharat





भारत सरकार
Government of India



दीपक सिंह
Deepak Singh
जन्म तारीख/ DOB: 26/11/1989
पुरुष / MALE

6957 5045 6693



भाइ आधार, भाइ ओळख

DR. RISHI BHUSHAN KALIA
M.D.
CHANDAN DIAGNOSTIC CENTRE
56, New Road, MKP Chowk
Dehradun-248001
Reg.No. 01858