

28 / SAVITA / 41 Yrs / F / 172 Cms / 70 Kg / HR : 69

BRUCE:Supine(0:13)



Date: 26 - 08 - 2023 11:30:49 AM METS: 1.0/ 69 bpm 39% of THR BP: 120/70 mmHg Combined Medians/ BLC On/ Notch On/ HF 0.05 Hz/LF 35 Hz

ExTime: 00:00 0.0 mph, 0.0%

4X 80 mS Post J

25 mm/Sec. 1.0 Cm/mV

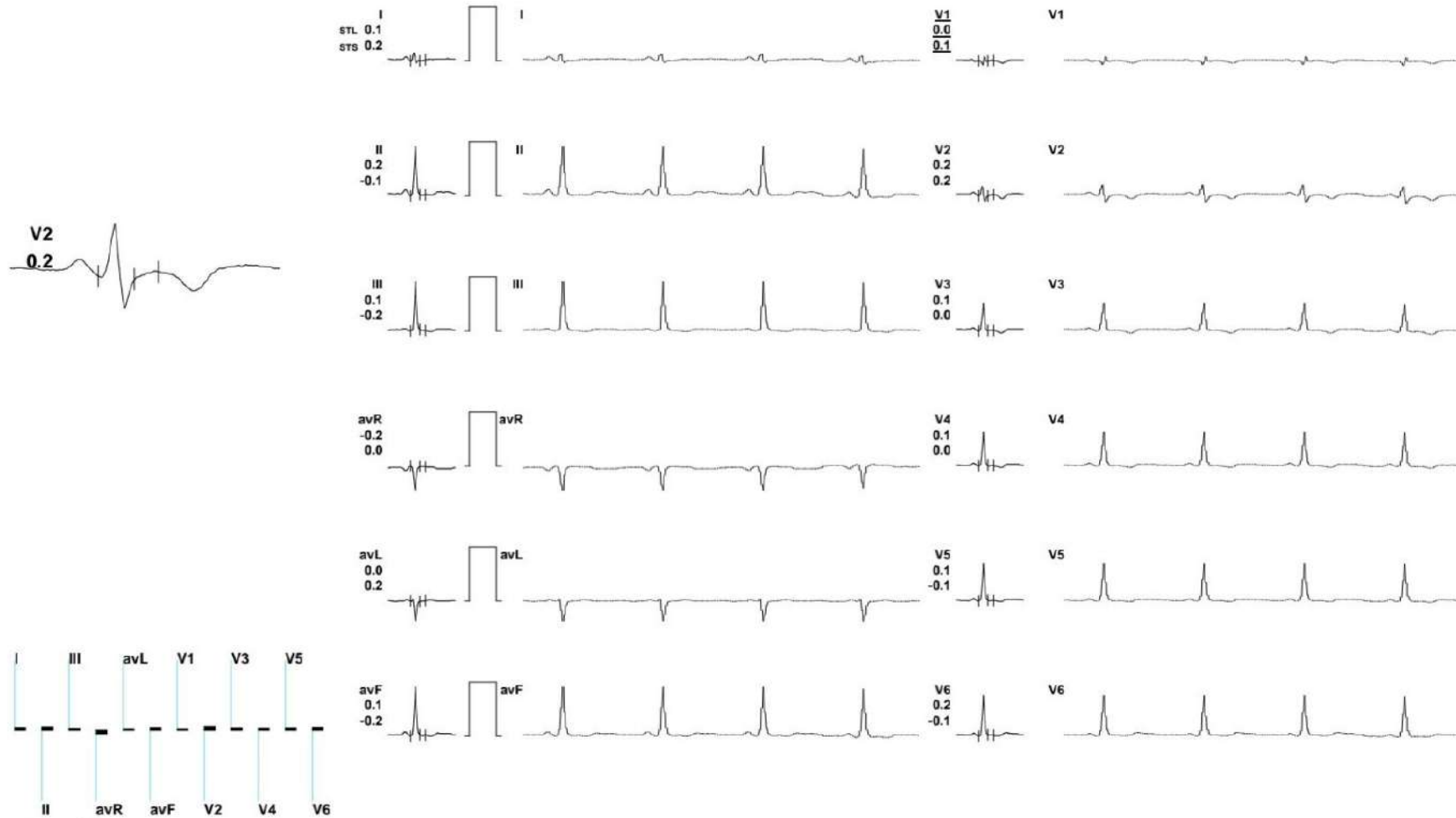

REMARKS:

(ADX_GEM217220330)(R)Allengers

28 / SAVITA / 41 Yrs / F / 172 Cms / 70 Kg / HR : 71

BRUCE: Standing(0:11)



Date: 26 - 08 - 2023 11:30:49 AM METS: 1.0/ 71 bpm 40% of THR BP: 120/70 mmHg Combined Medians/ BLC On/ Notch On/ HF 0.05 Hz/LF 35 Hz

ExTime: 00:00 0.0 mph, 0.0%

4X 80 mS Post J

25 mm/Sec. 1.0 Cm/mV

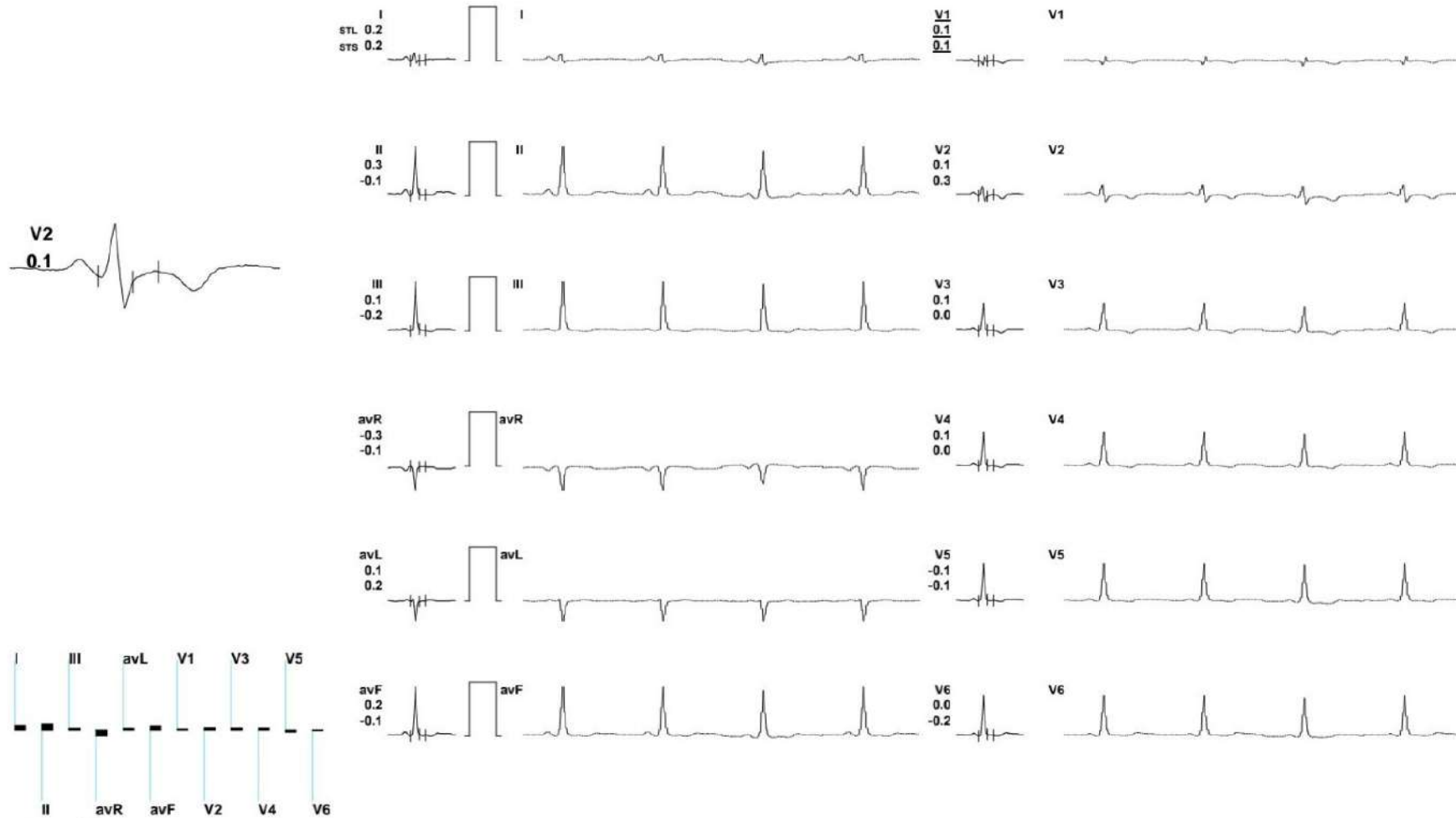

REMARKS:

(ADX_GEM217220330)(R)Allengers

BRUCE:HV(0:09)



28 / SAVITA / 41 Yrs / F / 172 Cms / 70 Kg / HR : 68

Date: 26 - 08 - 2023 11:30:49 AM METS: 1.0/ 68 bpm 38% of THR BP: 120/70 mmHg Combined Medians/ BLC On/ Notch On/ HF 0.05 Hz/LF 35 Hz

ExTime: 00:00 0.0 mph, 0.0%

25 mm/Sec. 1.0 Cm/mV

4X 80 mS Post J

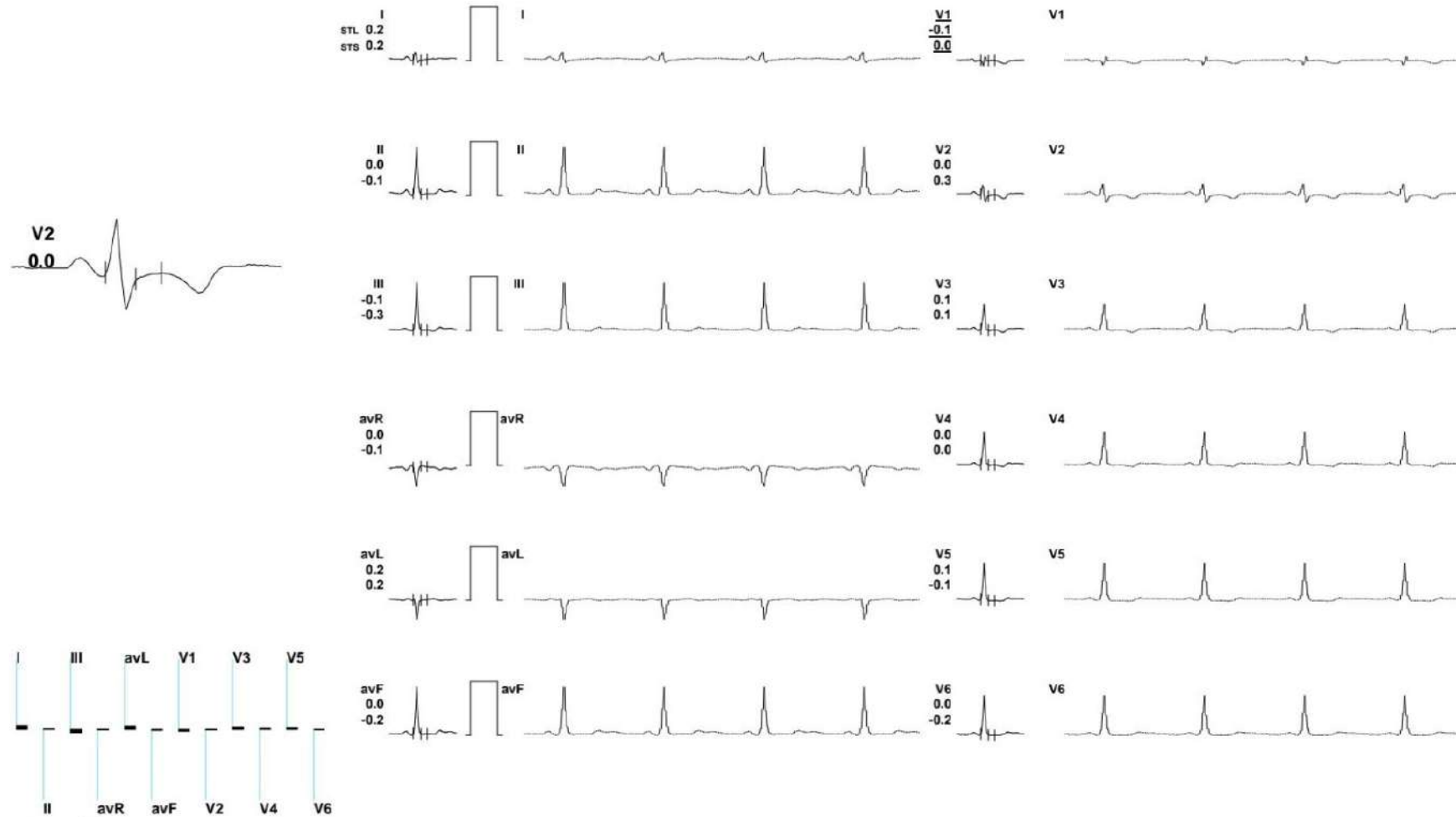

REMARKS:

(ADX_GEM217220330)(R)Allengers

28 / SAVITA / 41 Yrs / F / 172 Cms / 70 Kg / HR : 69

BRUCE:Warm Up(0:11)



Date: 26 - 08 - 2023 11:30:49 AM METS: 1.0/ 69 bpm 39% of THR BP: 120/70 mmHg Combined Medians/ BLC On/ Notch On/ HF 0.05 Hz/LF 35 Hz

ExTime: 00:00 0.0 mph, 0.0%

4X 80 mS Post J

25 mm/Sec. 1.0 Cm/mV

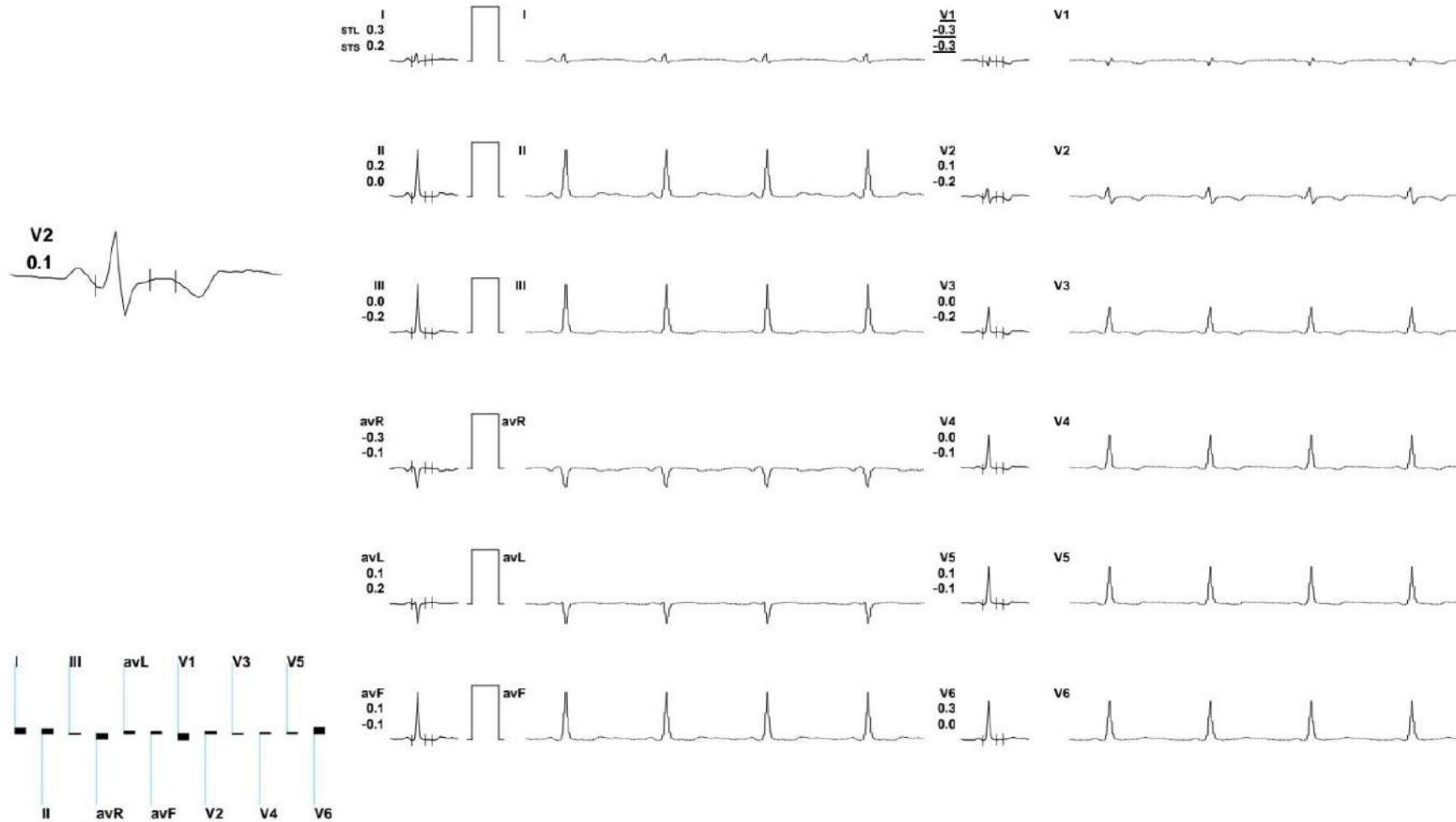

REMARKS:

(ADX_GEM217220330)(R)Allengers

28 / SAVITA / 41 Yrs / F / 172 Cms / 70 Kg / HR : 98

Date: 26 - 08 - 2023 11:30:49 AM METS: 1.0/ 98 bpm 55% of THR BP: 120/70 mmHg Combined Medians/ BLC On/ Notch On/ HF 0.05 Hz/LF 35 Hz

ExTime: 00:00 1.0 mph, 0.0%

4X 80 mS Post J

25 mm/Sec. 1.0 Cm/mV

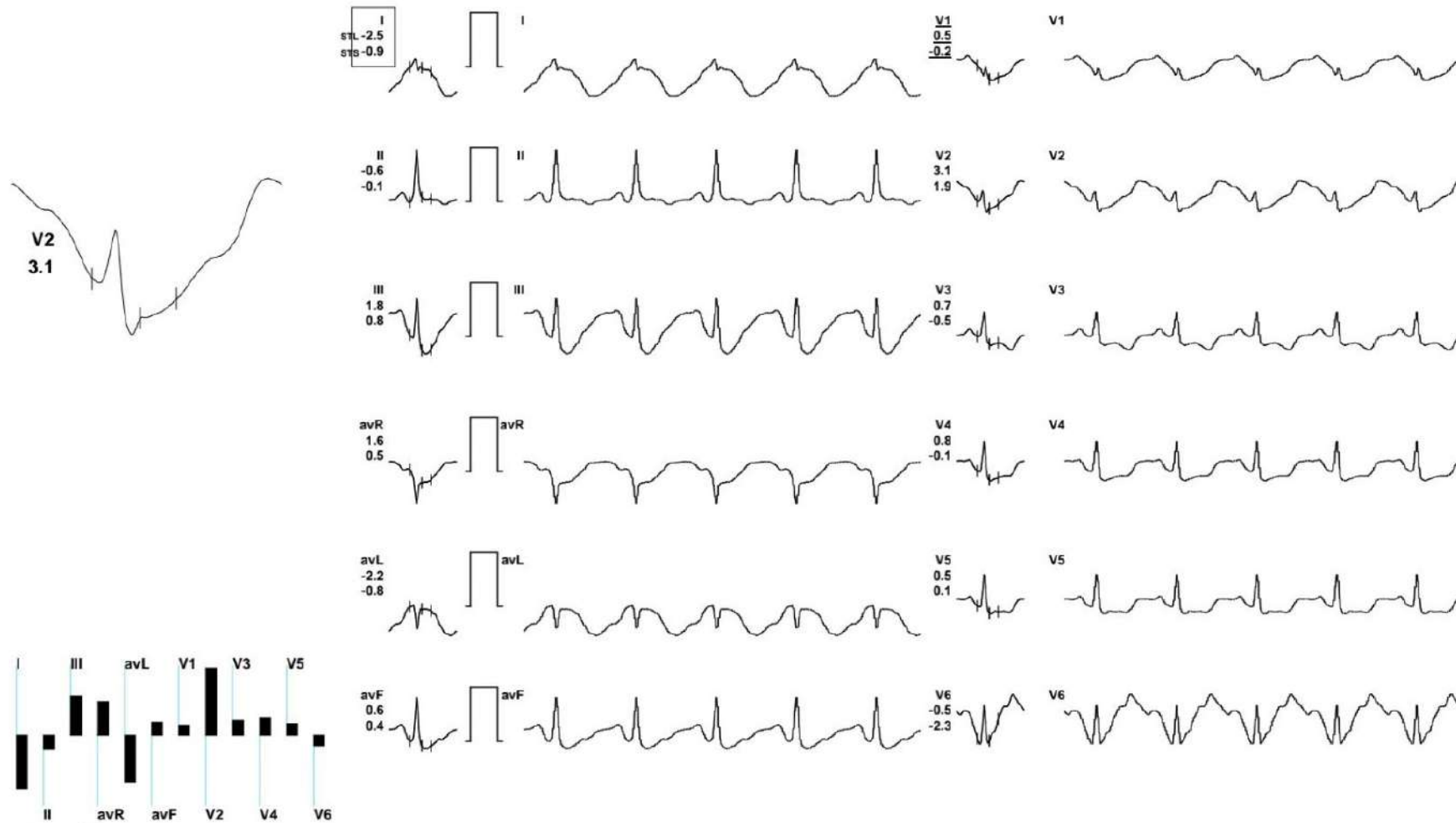

REMARKS:

(ADX_GEM217220330)(R)Allengers



28 / SAVITA / 41 Yrs / F / 172 Cms / 70 Kg / HR : 139

Date: 26 - 08 - 2023 11:30:49 AM METS: 4.7/ 139 bpm 78% of THR BP: 130/74 mmHg Combined Medians/ BLC Or/ Notch Or/ HF 0.05 Hz/LF 35 Hz

ExTime: 03:00 1.7 mph, 10.0%

25 mm/Sec. 1.0 Cm/mV

4X 60 mS Post J

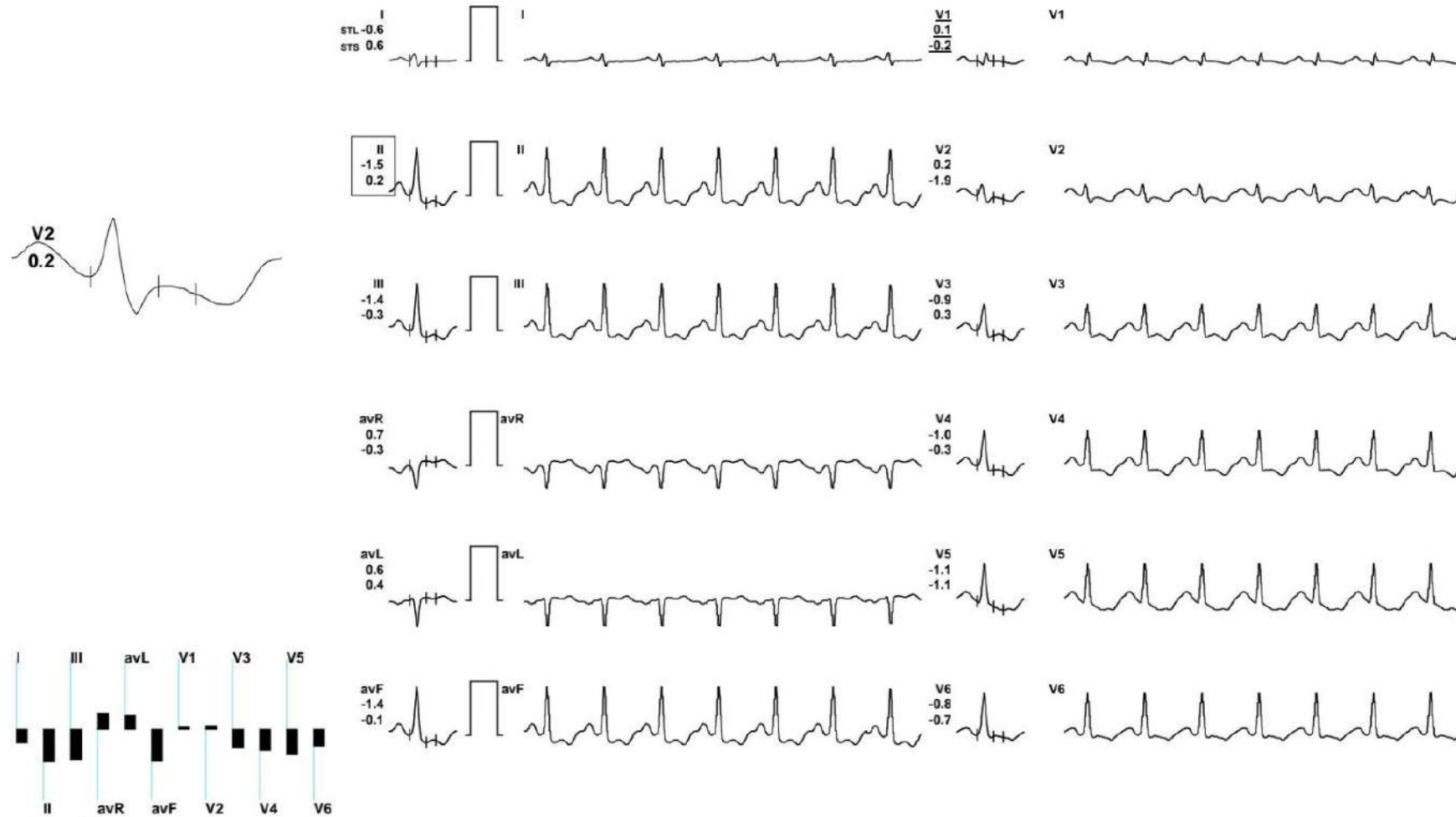

REMARKS:

(ADX_GEM217220330)(R)Allengers



28 / SAVITA / 41 Yrs / F / 172 Cms / 70 Kg / HR : 178

Date: 26 - 08 - 2023 11:30:49 AM METS: 7.1/ 178 bpm 99% of THR BP: 140/78 mmHg Combined Medians/ BLC Or/ Notch Or/ HF 0.05 Hz/LF 35 Hz

ExTime: 06:00 2.5 mph, 12.0%

25 mm/Sec. 1.0 Cm/mV

4X 60 mS Post J

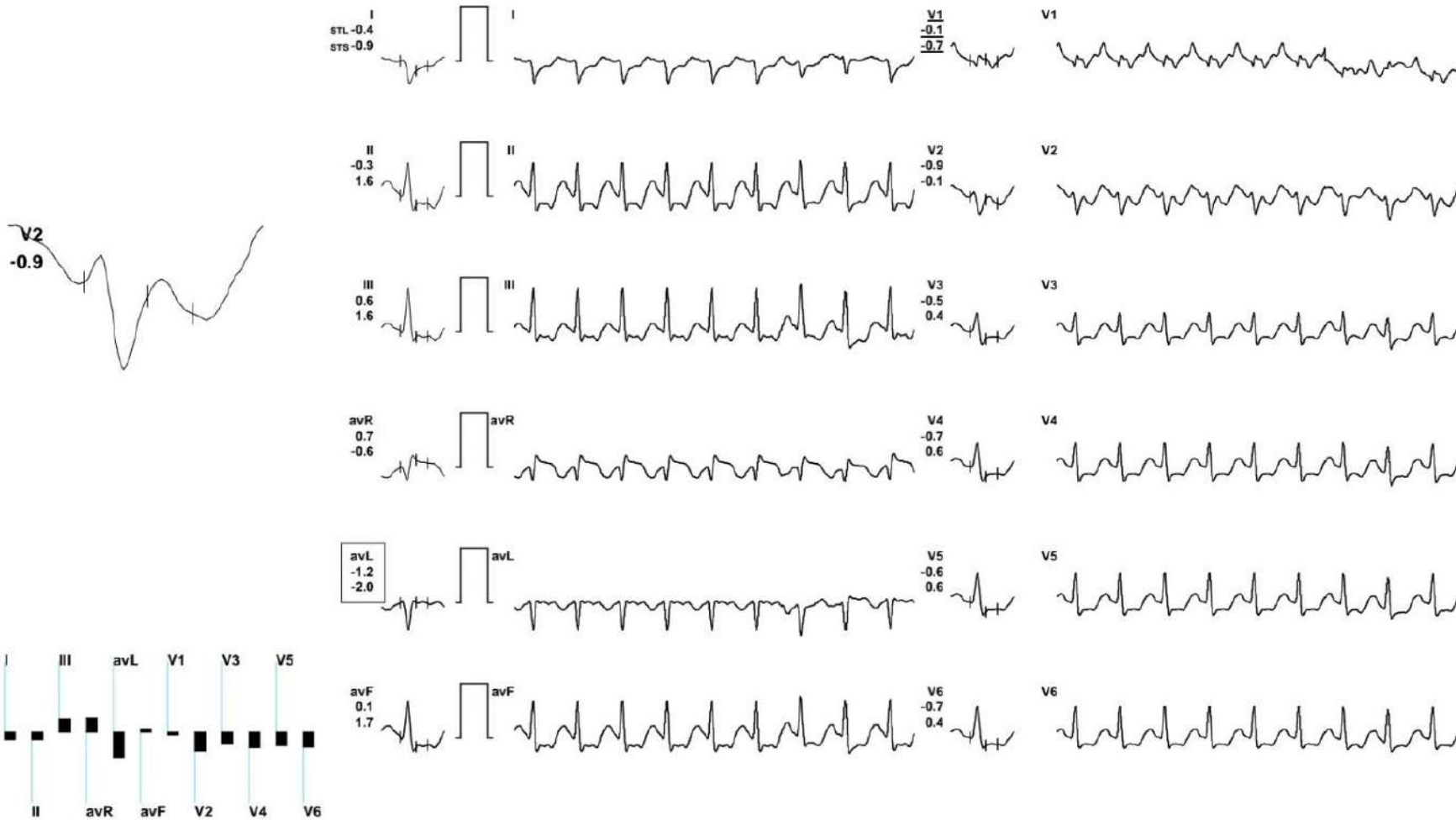

REMARKS:

(ADX_GEM217220330)(R)Allengers

28 / SAVITA / 41 Yrs / F / 172 Cms / 70 Kg / HR : 179

Date: 26 - 08 - 2023 11:30:49 AM METS: 7.2/ 179 bpm 100% of THR BP: 140/78 mmHg Combined Medians/ BLC On/ Notch On/ HF 0.05 Hz/LF 35 Hz

ExTime: 06:05 1.1 mph, 0.0%

25 mm/Sec. 1.0 Cm/mV

4X 60 mS Post J

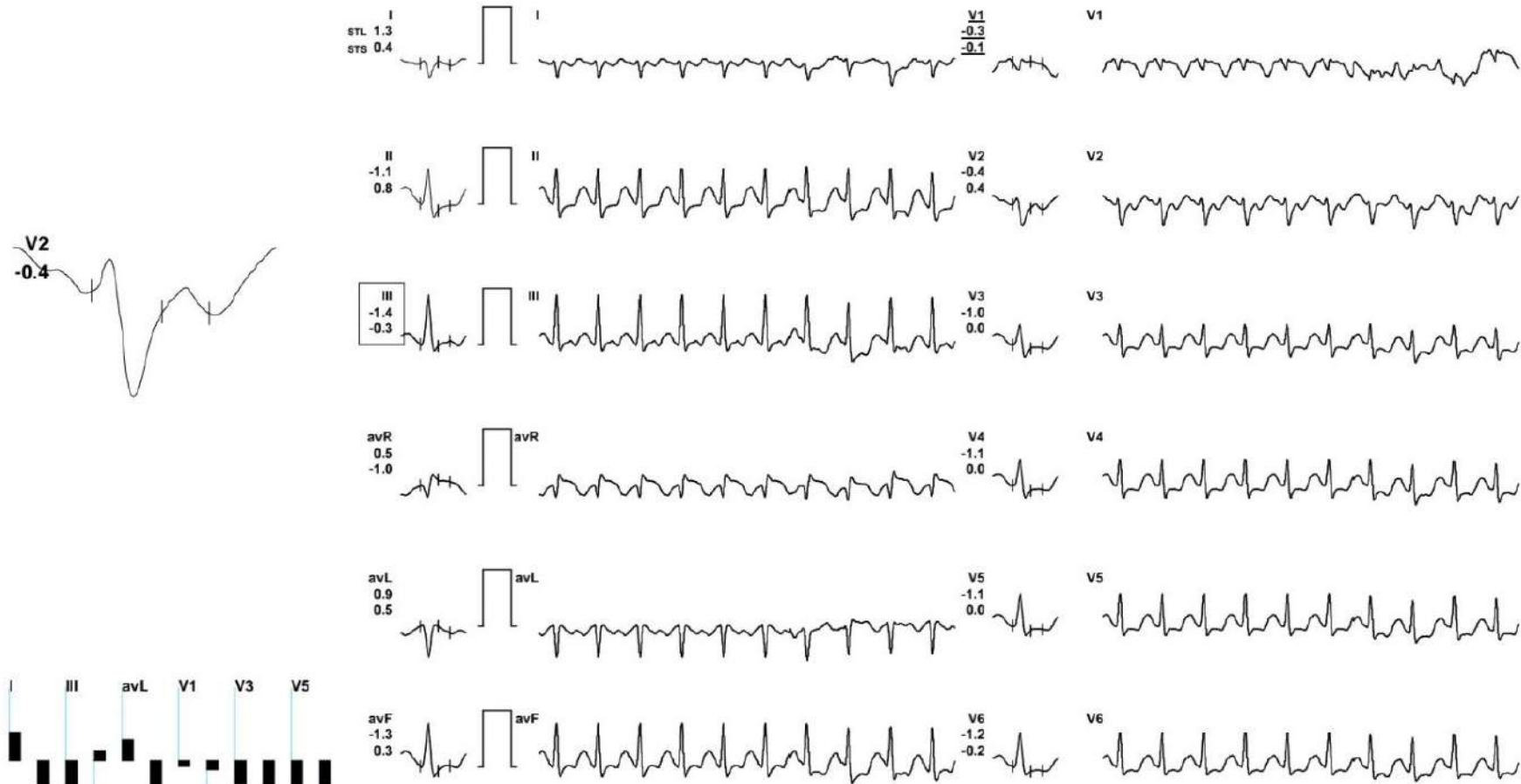

REMARKS:

(ADX_GEM217220330)(R)Allengers



28 / SAVITA / 41 Yrs / F / 172 Cms / 70 Kg / HR : 161

Date: 26 - 08 - 2023 11:30:49 AM METS: 1.2/161 bpm 90% of THR BP: 150/85 mmHg Combined Medians/ BLC Or/ Notch Or/ HF 0.05 Hz/LF 35 Hz

ExTime: 06:04 0.0 mph, 0.0%

25 mm/Sec. 1.0 Cm/mV

4X 60 mS Post J



REMARKS:

(ADX_GEM217220330)(R)Allengers



28 / SAVITA / 41 Yrs / F / 172 Cms / 70 Kg / HR : 120

Date: 26 - 08 - 2023 11:30:49 AM METS: 1.0/ 120 bpm 67% of THR BP: 145/80 mmHg Combined Medians/ BLC Or/ Notch Or/ HF 0.05 Hz/LF 35 Hz

ExTime: 06:04 0.0 mph, 0.0%

25 mm/Sec. 1.0 Cm/mV

4X 80 mS Post J

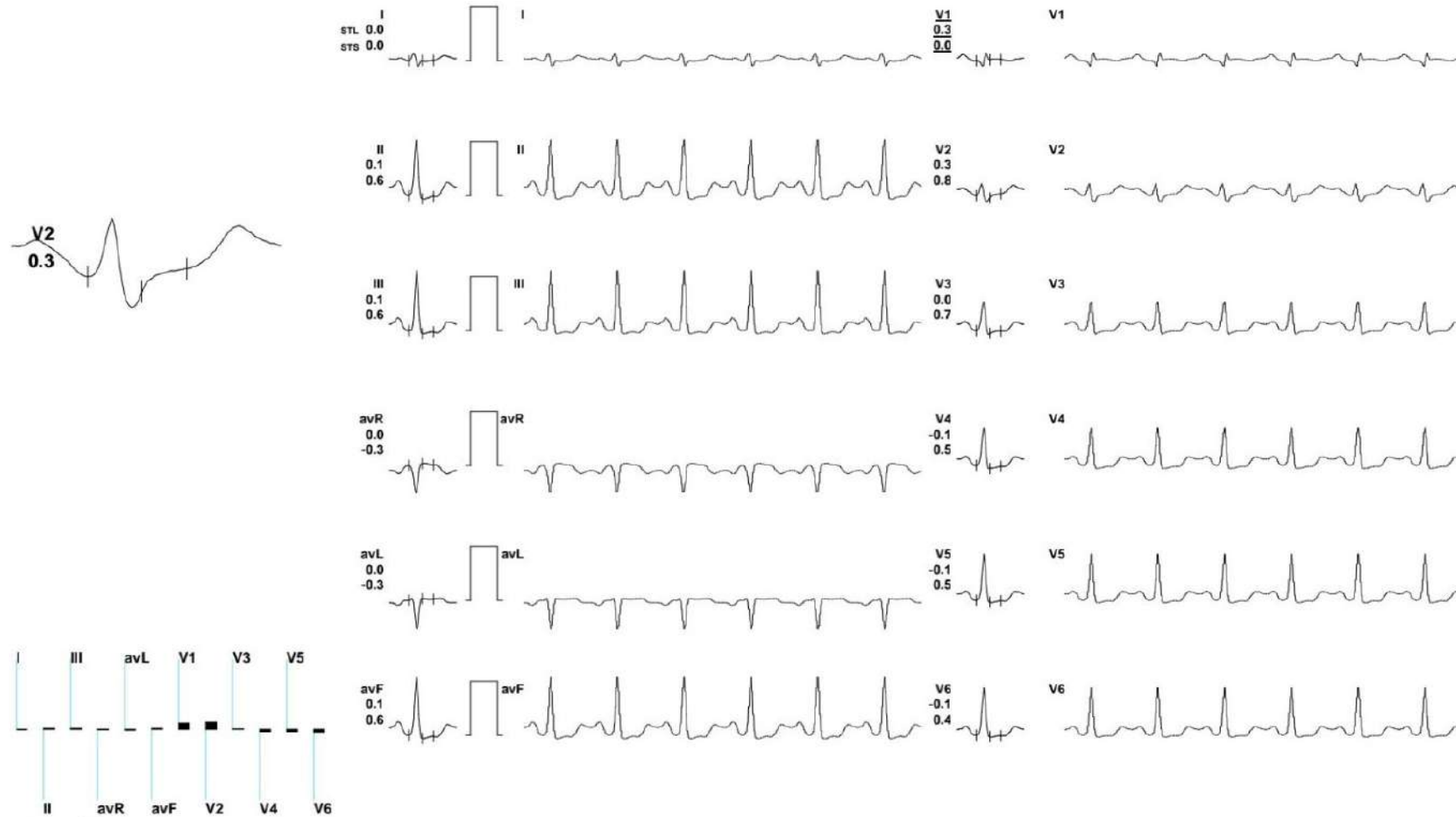

REMARKS:

(ADX_GEM217220330)(R)Allengers

Recovery(3:00)



28 / SAVITA / 41 Yrs / F / 172 Cms / 70 Kg / HR : 101

Date: 26 - 08 - 2023 11:30:49 AM METS: 1.0/ 101 bpm 56% of THR BP: 135/75 mmHg Combined Medians/ BLC On/ Notch On/ HF 0.05 Hz/LF 35 Hz

ExTime: 06:04 0.0 mph, 0.0%

25 mm/Sec. 1.0 Cm/mV

4X 80 mS Post J

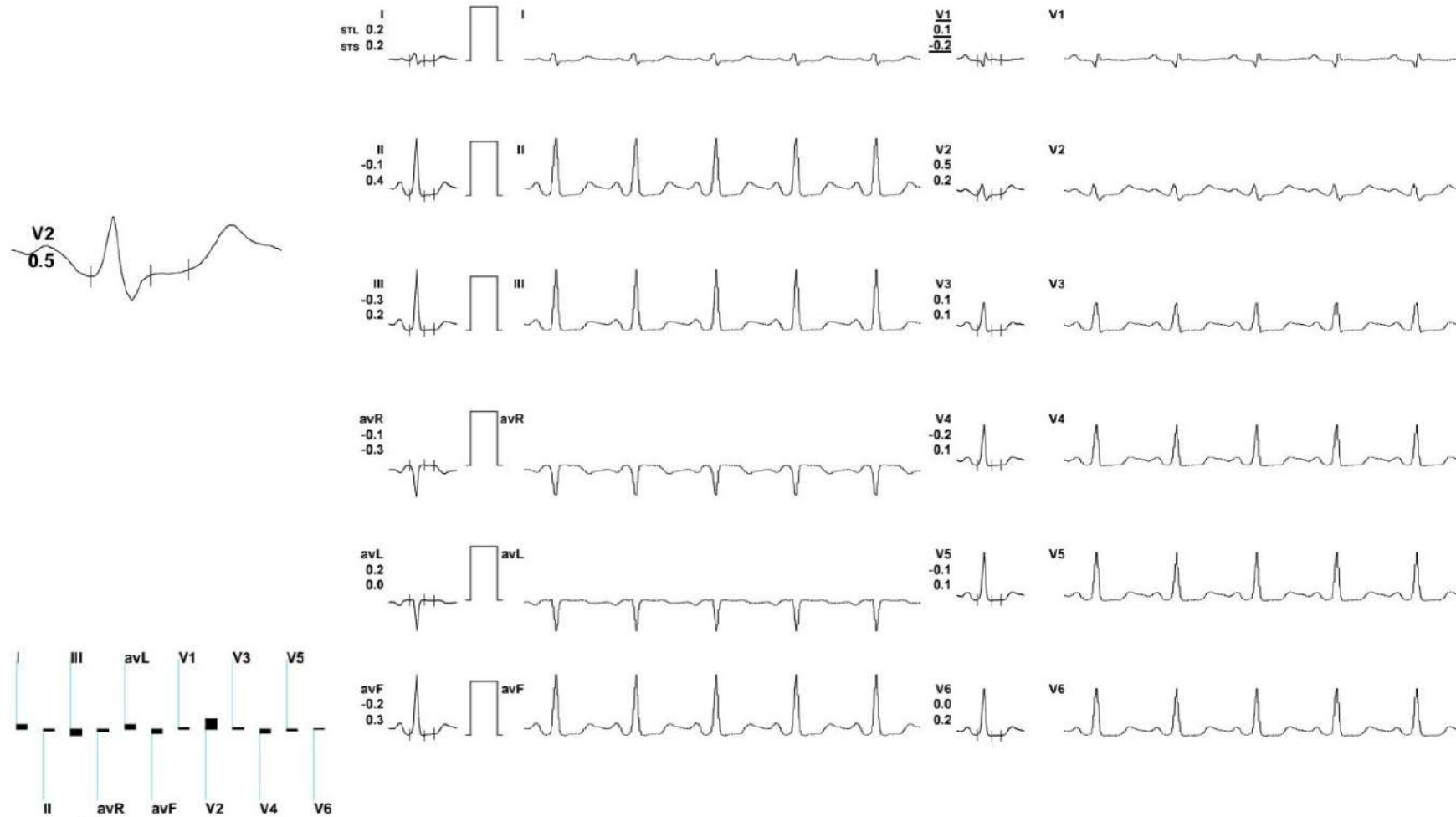

REMARKS:

(ADX_GEM217220330)(R)Allengers



E-Mail:

28 / SAVITA / 41 Yrs / F / 172 Cms / 70 Kg

Date: 26 - 08 - 2023 11:30:49 AM

Definite Angina /Hypercholestromia/Diabetic/Positive Estrogen/Non-Athlete

Stage	Time	Duration	Speed(mph)	Elevation	METs	Rate	% THR	BP	RPP	PVC	Comments
Supine	00:13	0:13	00.0	00.0	01.0	069	39 %	120/70	082	00	
Standing	00:24	0:11	00.0	00.0	01.0	071	40 %	120/70	085	00	
HV	00:33	0:09	00.0	00.0	01.0	068	38 %	120/70	081	00	
Warm Up	00:44	0:11	00.0	00.0	01.0	069	39 %	120/70	082	00	
ExStart	02:06	1:22	01.0	00.0	01.0	098	55 %	120/70	117	00	
BRUCE Stage 1	05:06	3:00	01.7	10.0	04.7	139	78 %	130/74	180	00	
BRUCE Stage 2	08:06	3:00	02.5	12.0	07.1	178	99 %	140/78	249	00	
PeakEx	08:10	0:04	01.1	00.0	07.2	179	100 %	140/78	250	00	
Recovery	09:10	1:00	00.0	00.0	01.2	161	90 %	150/85	241	00	
Recovery	10:10	2:00	00.0	00.0	01.0	120	67 %	145/80	174	00	
Recovery	11:08	3:00	00.0	00.0	01.0	101	56 %	135/75	136	00	

FINDINGS :

Exercise Time	: 06:04	
Initial HR (ExStrt)	: 98 bpm 55% of Target 179	Max HR Attained 179 bpm 100% of Target 179
Initial BP (ExStrt)	: 120/70 (mm/Hg)	Max BP Attained 150/85 (mm/Hg)
Max WorkLoad Attained	: 7.2 Fair response to induced stress	
Max ST Dep Lead & Avg ST Value	: I & -2.5 mm in ExStart	
Duke Treadmill Score	: 05.8	VO2Max : 25.2 ml/Kg/min (Fair)
Test End Reasons	: Test Complete, Heart Rate Achieved	

REPORT :

(ADX_GEM217220330)(R)Allengers

Consultant Radiologist & Sonologist

Dr. Roopa Goyal

MD (Radio-Diagnosis)

GOYAL
DIAGNOSTICS
4-D ULTRASOUND • COLOUR DOPPLER

SHOP NO. 16-17, 1ST FLOOR SHOPPING CENTRE, OPP. JLN HOSPITAL, AJMER -305 001 PHONE : 2428948

Patient Name : MRS. SAVITA

Age / Gender : 41 years / Female

Endo ID : 142310

Organization : Goyal Diagnostics Profile

Referral : MEDIWHEEL

Collected Date & Time : Aug 26, 2023, 09:37 a.m.

Reported Date & Time : Aug 26, 2023, 10:31 a.m.

Sample ID :



Test Description	Value(s)	Unit(s)	Reference Range
HAEMATOLOGY			
Hemoglobin (HB)	12.5	gm/dl	13.5 - 18.0
Erythrocyte (RBC) Count	4.47	mil/cu.mm	4.7 - 6.0
Packed Cell Volume (PCV)	37	%	42 - 52
Mean Cell Volume (MCV)	82.8	FL	78 - 100
Mean Cell Haemoglobin (MCH)	28	Pg	27 - 31
Mean Corpuscular Hb Conc. (MCHC)	33.8	g/dl	32 - 36
Red Cell Distribution Width (RDW)	13.8	%	11.5 - 14.0
Total Leucocytes Count (WBC)	8970	Cell/cu.mm	4000 - 10000
Neutrophils	50	%	40 - 80
Lymphocytes	45	%	20 - 40
Monocytes	03	%	2 - 10
Eosinophils	02	%	1-6
Basophils	00	%	0-1
Mean Platelet Volume (MPV)	10.9	fL	7.2 - 11.7
PCT	0.20	%	0.2 - 0.5
Platelet Count	188	10 ³ /ul	150 - 450

END OF REPORT

Dr. Kusum Heda
M.D.(Patho.)

Dr. Nishi Prasad
M.D.(Patho.)

Scanned with OKEN Scanner

Consultant Radiologist & Sonologist

Dr. Roopa Goyal

MD (Radio-Diagnosis)

GOYAL
DIAGNOSTICS
4-D ULTRASOUND • COLOUR DOPPLER

SHOP NO. 16-17, 1ST FLOOR SHOPPING CENTRE, OPP. JLN HOSPITAL, AJMER -305 001 PHONE : 2428948

Patient Name : MRS. SAVITA

Age / Gender : 41 years / Female

Endo ID : 142310

Organization : Goyal Diagnostics Profile

Referral : MEDIWHEEL

Collected Date & Time : Aug 26, 2023, 09:37 a.m.

Reported Date & Time : Aug 26, 2023, 10:41 a.m.

Sample ID :



Test Description	Value(s)	Unit(s)	Reference Range
------------------	----------	---------	-----------------

HAEMATOLOGY

ESR	10	mm	0 - 20
-----	----	----	--------

END OF REPORT

Dr. Kusum Heda
M.D.(Patho.)

Dr. Nishi Prasad
M.D.(Patho.)

Consultant Radiologist & Sonologist

Dr. Roopa Goyal

MD (Radio-Diagnosis)

GOYAL
DIAGNOSTICS
4-D ULTRASOUND • COLOUR DOPPLER

SHOP NO. 16-17, 1ST FLOOR SHOPPING CENTRE, OPP. JLN HOSPITAL, AJMER -305 001 PHONE : 2428948

Patient Name : MRS. SAVITA

Age / Gender : 41 years / Female

Endo ID : 142310

Organization : Goyal Diagnostics Profile

Referral : MEDIWHEEL

Collected Date & Time : Aug 26, 2023, 09:37 a.m.

Reported Date & Time : Aug 26, 2023, 10:45 a.m.

Sample ID :



Test Description	Value(s)	Unit(s)	Reference Range
------------------	----------	---------	-----------------

CLINICAL PATHOLOGY

General Examination

Colour	Pale yellow		Pale Yellow
Transparency (Appearance)	Clear		Clear
Reaction (pH)	Acidic		Acidic / Alkaline
Specific gravity	1.025		1.005 - 1.030

Chemical Examination

Urine Protein (Albumin)	NIL		NIL
Urine Glucose (Sugar)	NIL		NIL

Microscopic Examination

Pus cells (WBCs)	3-4	/hpf	0-9
Epithelial cells	2-3	/hpf	0-4
Red blood cells	NIL	/hpf	0-4
Crystals	Absent		Absent
Cast	Absent		Absent
Amorphous deposits	Absent		Absent
Bacteria	Absent		Absent
Yeast cells	Absent		Absent

END OF REPORT

Dr. Kusum Heda
M.D.(Patho.)

Dr. Nishi Prasad
M.D.(Patho.)

Consultant Radiologist & Sonologist

Dr. Roopa Goyal

MD (Radio-Diagnosis)

GOYAL
DIAGNOSTICS
4-D ULTRASOUND • COLOUR DOPPLER

SHOP NO. 16-17, 1ST FLOOR SHOPPING CENTRE, OPP. JLN HOSPITAL, AJMER -305 001 PHONE : 2428948

Patient Name : MRS. SAVITA

Age / Gender : 41 years / Female

Endo ID : 142310

Organization : Goyal Diagnostics Profile

Referral : MEDIWHEEL

Collected Date & Time : Aug 26, 2023, 09:37 a.m.

Reported Date & Time : Aug 26, 2023, 10:32 a.m.

Sample ID :



Test Description	Value(s)	Unit(s)	Reference Range
------------------	----------	---------	-----------------

BIOCHEMISTRY

LIPID PROFILE

Cholesterol Total Method : ENZYMETIC COLORIMETRIC METHOD CHOD - POD	230.3	mg/dL	130 -250
Triglycerides Method : ENZYMETIC COLORIMETRIC	81.5	mg/dL	60 -170
HDL Cholesterol Method : PHOSPHOTUNGSTIC ACID	50.2	mg/dL	Normal: 40-60 Major Risk for Heart: > 60
VLDL Cholesterol Method : Calculated	16.30	mg/dL	6 - 38
LDL Cholesterol Method : Calculated	163.80	mg/dL	Optimal < 100 Near / Above Optimal 100-129 Borderline High 130-159 High 160-189 Very High >or = 190
CHOL/HDL Ratio Method : Calculated	4.59		2.6-4.9
LDL/HDL Ratio Method : Calculated	3.26		0.5-3.4

END OF REPORT

Dr. Kusum Heda
M.D.(Patho.)

Dr. Nishi Prasad
M.D.(Patho.)

Consultant Radiologist & Sonologist

Dr. Roopa Goyal

MD (Radio-Diagnosis)

GOYAL
DIAGNOSTICS
4-D ULTRASOUND • COLOUR DOPPLER

SHOP NO. 16-17, 1ST FLOOR SHOPPING CENTRE, OPP. JLN HOSPITAL, AJMER -305 001 PHONE : 2428948

Patient Name : MRS. SAVITA

Age / Gender : 41 years / Female

Endo ID : 142310

Organization : Goyal Diagnostics Profile

Referral : MEDIWHEEL

Collected Date & Time : Aug 26, 2023, 09:37 a.m.

Reported Date & Time : Aug 26, 2023, 10:32 a.m.

Sample ID :



Test Description	Value(s)	Unit(s)	Reference Range
------------------	----------	---------	-----------------

BIOCHEMISTRY

LIVER FUNCTION TEST

Bilirubin - Total	0.68	gm/dl	0.0 - 1.20
Bilirubin - Direct	0.23	mg/dL	0.0 - 0.30
Bilirubin - Indirect	0.45	mg/dL	0.1 - 1.0
Method : Calculated			
ASPARTATE AMINO TRANSFERASE (SGOT-AST)	25.7	U/L	5.0 - 40.0
Method : IFCC with Serum			
ALANINE AMINO TRANSFERASE (SGPT-ALT)	32.4	U/L	5.0 - 40.0
Method : IFCC with POD Serum			
Alkaline Phosphatase	53.0	U/L	MALE & FEMALE
Method : IFCC with Serum			
4-19 YEAR: 54-369 U/L			
20-59 YEAR: 42-98 U/L			
>60 YEAR: 53-141 U/L			
Total Protein	6.47	g/dL	6.00 - 8.00
Method : Biuret, with Serum			
Albumin	4.13	g/dL	3.40 - 5.50
Method : Tech; BCG with Serum			
Globulin	2.34	g/dL	1.5 - 3.5
Method : Calculated			
A/G Ratio	1.76		1.5 - 2.5
Method : Calculated			

END OF REPORT

Dr. Kusum Heda
M.D.(Patho.)

Dr. Nishi Prasad
M.D.(Patho.)

Consultant Radiologist & Sonologist

Dr. Roopa Goyal

MD (Radio-Diagnosis)

GOYAL
DIAGNOSTICS
4-D ULTRASOUND • COLOUR DOPPLER

SHOP NO. 16-17, 1ST FLOOR SHOPPING CENTRE, OPP. JLN HOSPITAL, AJMER -305 001 PHONE : 2428948

Patient Name : MRS. SAVITA

Age / Gender : 41 years / Female

Endo ID : 142310

Organization : Goyal Diagnostics Profile

Referral : MEDIWHEEL

Collected Date & Time : Aug 26, 2023, 09:37 a.m.

Reported Date & Time : Aug 26, 2023, 10:31 a.m.

Sample ID :



Test Description	Value(s)	Unit(s)	Reference Range
------------------	----------	---------	-----------------

IMMUNOLOGY

T3-Triiodothyronine Method : CHEMILUMINESCENCE	1.06	ng/dL	0.60-1.81
T4-Thyroxine Method : CHEMILUMINESCENCE	8.6	ug/dL	4.5 -10.9
TSH -ULTRA SENSITIVE Method : CHEMILUMINESCENCE	15.10	uIU/mL	0.35-5.50

Interpretation:

TSH measurement is useful in screening and diagnosis for euthyroidism, hyperthyroidism and hypothyroidism. TSH levels may be affected by acute illness and drugs like doapmine and glucocorticoids. Low or undetectable TSH is suggestive of graves disease TSH between 5.5 to 15.0 with normal T3 T4 indicates impaired thyroid hormone or subclinical hypothyroidism or normal T3 T4 with slightly low TSH suggests subclinical Hyperthyroidism. TSH suppression does not reflect severity of hyperthyroidism therefore , measurement of FT3 FT4 is important. FreeT3 is first hormone to increase in early Hyperthyroidism. Only TSH level can prove to be misleading in patients on treatment. Therefore FreeT3 , FreeT4 along with TSH should be checked.

END OF REPORT

Dr. Kusum Heda
M.D.(Patho.)

Dr. Nishi Prasad
M.D.(Patho.)

Consultant Radiologist & Sonologist

Dr. Roopa Goyal

MD (Radio-Diagnosis)

GOYAL
DIAGNOSTICS
4-D ULTRASOUND • COLOUR DOPPLER

SHOP NO. 16-17, 1ST FLOOR SHOPPING CENTRE, OPP. JLN HOSPITAL, AJMER -305 001 PHONE : 2428948

Patient Name : MRS. SAVITA

Age / Gender : 41 years / Female

Endo ID : 142310

Organization : Goyal Diagnostics Profile

Referral : MEDIWHEEL

Collected Date & Time : Aug 26, 2023, 09:37 a.m.

Reported Date & Time : Aug 26, 2023, 10:31 a.m.

Sample ID :



Test Description	Value(s)	Unit(s)	Reference Range
------------------	----------	---------	-----------------

BIOCHEMISTRY

Urea	23.4	mg/dL	10.0 - 40.0
-------------	------	-------	-------------

Method : Uricase

CREATININE	0.79	mg/dL	0.60 - 1.40
-------------------	------	-------	-------------

Method : Serum, Jaffe

END OF REPORT

Dr. Kusum Heda
M.D.(Patho.)

Dr. Nishi Prasad
M.D.(Patho.)

Scanned with OKEN Scanner

Consultant Radiologist & Sonologist

Dr. Roopa Goyal

MD (Radio-Diagnosis)

GOYAL
DIAGNOSTICS
4-D ULTRASOUND • COLOUR DOPPLER

SHOP NO. 16-17, 1ST FLOOR SHOPPING CENTRE, OPP. JLN HOSPITAL, AJMER -305 001 PHONE : 2428948

Patient Name : MRS. SAVITA

Age / Gender : 41 years / Female

Endo ID : 142310

Organization : Goyal Diagnostics Profile

Referral : MEDIWHEEL

Collected Date & Time : Aug 26, 2023, 09:37 a.m.

Reported Date & Time : Aug 26, 2023, 10:31 a.m.

Sample ID :



Test Description	Value(s)	Unit(s)	Reference Range
------------------	----------	---------	-----------------

BIOCHEMISTRY

Uric Acid	4.6	mg/dL	3.5-7.0
------------------	-----	-------	---------

Method : Uricase, Colorimetric

END OF REPORT

Dr. Kusum Heda
M.D.(Patho.)

Dr. Nishi Prasad
M.D.(Patho.)

Scanned with OKEN Scanner

Consultant Radiologist & Sonologist

Dr. Roopa Goyal

MD (Radio-Diagnosis)

GOYAL
DIAGNOSTICS
4-D ULTRASOUND • COLOUR DOPPLER

SHOP NO. 16-17, 1ST FLOOR SHOPPING CENTRE, OPP. JLN HOSPITAL, AJMER -305 001 PHONE : 2428948

Patient Name : MRS. SAVITA

Age / Gender : 41 years / Female

Endo ID : 142310

Organization : Goyal Diagnostics Profile

Referral : MEDIWHEEL



Collected Date & Time : Aug 26, 2023, 09:37 a.m.

Reported Date & Time : Aug 26, 2023, 10:31 a.m.

Sample ID :



232380010

Test Description	Value(s)	Unit(s)	Reference Range
------------------	----------	---------	-----------------

BIOCHEMISTRY

Calcium Method : Arsenazo III	9.6	mg/dL	8.50 - 10.20
----------------------------------	-----	-------	--------------

END OF REPORT

Dr. Kusum Heda
M.D.(Patho.)

Dr. Nishi Prasad
M.D.(Patho.)

Scanned with OKEN Scanner

CamScanner

Consultant Radiologist & Sonologist

Dr. Roopa Goyal

MD (Radio-Diagnosis)

GOYAL
DIAGNOSTICS
4-D ULTRASOUND • COLOUR DOPPLER

SHOP NO. 16-17, 1ST FLOOR SHOPPING CENTRE, OPP. JLN HOSPITAL, AJMER -305 001 PHONE : 2428948

Patient Name : MRS. SAVITA

Age / Gender : 41 years / Female

Endo ID : 142310

Organization : Goyal Diagnostics Profile

Referral : MEDIWHEEL



Collected Date & Time : Aug 26, 2023, 09:37 a.m.

Reported Date & Time : Aug 26, 2023, 10:11 a.m.

Sample ID :



232380010

Test Description	Value(s)	Unit(s)	Reference Range
------------------	----------	---------	-----------------

BIOCHEMISTRY

SODIUM Method : Ion-Selective Electrode with serum	143	mmol/L	135-145
POTASSIUM Method : Ion Selective Electrode with serum	3.9	mmol/L	3.50-5.00
Chlorides Method : Ion-Selective Electrode with serum	103	mmol/L	98-106

END OF REPORT

Dr. Kusum Heda
M.D.(Patho.)

Dr. Nishi Prasad
M.D.(Patho.)

Consultant Radiologist & Sonologist

Dr. Roopa Goyal

MD (Radio-Diagnosis)

GOYAL
DIAGNOSTICS
4-D ULTRASOUND • COLOUR DOPPLER

SHOP NO. 16-17, 1ST FLOOR SHOPPING CENTRE, OPP. JLN HOSPITAL, AJMER -305 001 PHONE : 2428948

Patient Name : MRS. SAVITA

Age / Gender : 41 years / Female

Endo ID : 142310

Organization : Goyal Diagnostics Profile

Referral : MEDIWHEEL

Collected Date & Time : Aug 26, 2023, 09:37 a.m.

Reported Date & Time : Aug 26, 2023, 10:31 a.m.

Sample ID :



Test Description	Value(s)	Unit(s)	Reference Range
------------------	----------	---------	-----------------

BIOCHEMISTRY

Glucose fasting Method : Fluoride Plasma-F, Hexokinase	94.5	mg/dL	70.0-110.0
---	------	-------	------------

END OF REPORT

Dr. Kusum Heda
M.D.(Patho.)

Dr. Nishi Prasad
M.D.(Patho.)

Patient Name : MRS. SAVITA

Age / Gender : 41 years / Female

Endo ID : 142310

Organization : Goyal Diagnostics Profile

Referral : MEDIWHEEL

Collected Date & Time : Aug 26, 2023, 09:37 a.m.

Reported Date & Time : Aug 26, 2023, 10:31 a.m.

Sample ID :



2323800*0



Test Description	Value(s)	Unit(s)	Reference Range
HAEMATOLOGY			
Hemoglobin (HB)	12.5	gm/dl	13.5 - 18.0
Erythrocyte (RBC) Count	4.47	mil/cu.mm	4.7 - 6.0
Packed Cell Volume (PCV)	37	%	42 - 52
Mean Cell Volume (MCV)	82.8	FL	78 - 100
Mean Cell Haemoglobin (MCH)	28	Pg	27 - 31
Mean Corpuscular Hb Conc. (MCHC)	33.8	g/dl	32 - 36
Red Cell Distribution Width (RDW)	13.8	%	11.5 - 14.0
Total Leucocytes Count (WBC)	8970	Cell/cu.mm	4000 - 10000
Neutrophils	50	%	40 - 80
Lymphocytes	45	%	20 - 40
Monocytes	03	%	2 - 10
Eosinophils	02	%	1-6
Basophils	00	%	0-1
Mean Platelet Volume (MPV)	10.9	fL	7.2 - 11.7
PCT	0.20	%	0.2 - 0.5
Platelet Count	188	10 ³ /ul	150 - 450

END OF REPORT

Dr. Kusum Heda
M.D.(Patho.)

Dr. Nishi Prasad
M.D.(Patho.)

Consultant Radiologist & Sonologist

Dr. Roopa Goyal

MD (Radio-Diagnosis)

GOYAL
DIAGNOSTICS
4-D ULTRASOUND • COLOUR DOPPLER

SHOP NO. 16-17, 1ST FLOOR SHOPPING CENTRE, OPP. JLN HOSPITAL, AJMER -305 001 PHONE : 2428948

Patient Name : MRS. SAVITA

Age / Gender : 41 years / Female

Endo ID : 142310

Organization : Goyal Diagnostics Profile

Referral : MEDIWHEEL

Collected Date & Time : Aug 26, 2023, 09:37 a.m.

Reported Date & Time : Aug 26, 2023, 10:41 a.m.

Sample ID :



232380070



Test Description	Value(s)	Unit(s)	Reference Range
------------------	----------	---------	-----------------

HAEMATOLOGY

ESR	10	mm	0 - 20
-----	----	----	--------

END OF REPORT

Dr. Kusum Heda
M.D.(Patho.)

Dr. Nishi Prasad
M.D.(Patho.)

Patient Name : MRS. SAVITA

Age / Gender : 41 years / Female

Endo ID : 142310

Organization : Goyal Diagnostics Profile

Referral : MEDIWHEEL



Collected Date & Time : Aug 26, 2023, 09:37 a.m.

Reported Date & Time : Aug 26, 2023, 10:45 a.m.

Sample ID :



2323800*0

Test Description	Value(s)	Unit(s)	Reference Range
------------------	----------	---------	-----------------

CLINICAL PATHOLOGY

General Examination

Colour	Pale yellow		Pale Yellow
Transparency (Appearance)	Clear		Clear
Reaction (pH)	Acidic		Acidic / Alkaline
Specific gravity	1.025		1.005 - 1.030

Chemical Examination

Urine Protein (Albumin)	NIL		NIL
Urine Glucose (Sugar)	NIL		NIL

Microscopic Examination

Pus cells (WBCs)	3-4	/hpf	0-9
Epithelial cells	2-3	/hpf	0-4
Red blood cells	NIL	/hpf	0-4
Crystals	Absent		Absent
Cast	Absent		Absent
Amorphous deposits	Absent		Absent
Bacteria	Absent		Absent
Yeast cells	Absent		Absent

END OF REPORT

Dr. Kusum Heda
M.D.(Patho.)

Dr. Nishi Prasad
M.D.(Patho.)

Consultant Radiologist & Sonologist

Dr. Roopa Goyal

MD (Radio-Diagnosis)

GOYAL
DIAGNOSTICS
4-D ULTRASOUND • COLOUR DOPPLER

SHOP NO. 16-17, 1ST FLOOR SHOPPING CENTRE, OPP. JLN HOSPITAL, AJMER -305 001 PHONE : 2428948

Patient Name : MRS. SAVITA

Age / Gender : 41 years / Female

Endo ID : 142310

Organization : Goyal Diagnostics Profile

Referral : MEDIWHEEL

Collected Date & Time : Aug 26, 2023, 09:37 a.m.

Reported Date & Time : Aug 26, 2023, 11:08 a.m.

Sample ID :



232380070



Test Description	Value(s)	Unit(s)	Reference Range
------------------	----------	---------	-----------------

HAEMATOLOGY

BLOOD GROUP ABO AND RHTYPE

'B' NEGATIVE

Method : Gel Technique & Tube Agglutination

Medical Remark :

The blood group done is forward blood group only. In case of any discrepancy kindly contact the lab

****END OF REPORT****

Dr. Kusum Heda
M.D.(Patho.)

Dr. Nishi Prasad
M.D.(Patho.)

Consultant Radiologist & Sonologist

Dr. Roopa Goyal

MD (Radio-Diagnosis)

GOYAL
DIAGNOSTICS
4-D ULTRASOUND • COLOUR DOPPLER

SHOP NO. 16-17, 1ST FLOOR SHOPPING CENTRE, OPP. JLN HOSPITAL, AJMER -305 001 PHONE : 2428948

Patient Name : MRS. SAVITA

Age / Gender : 41 years / Female

Endo ID : 142310

Organization : Goyal Diagnostics Profile

Referral : MEDIWHEEL

Collected Date & Time : Aug 26, 2023, 09:37 a.m.

Reported Date & Time : Aug 26, 2023, 10:32 a.m.

Sample ID :



232380070



Test Description	Value(s)	Unit(s)	Reference Range
------------------	----------	---------	-----------------

BIOCHEMISTRY

LIPID PROFILE

Cholesterol Total Method : ENZYMETIC COLORIMETRIC METHOD CHOD - POD	230.3	mg/dL	130 -250
Triglycerides Method : ENZYMETIC COLORIMETRIC	81.5	mg/dL	60 -170
HDL Cholesterol Method : PHOSPHOTUNGSTIC ACID	50.2	mg/dL	Normal: 40-60 Major Risk for Heart: > 60
VLDL Cholesterol Method : Calculated	16.30	mg/dL	6 - 38
LDL Cholesterol Method : Calculated	163.80	mg/dL	Optimal < 100 Near / Above Optimal 100-129 Borderline High 130-159 High 160-189 Very High >or = 190
CHOL/HDL Ratio Method : Calculated	4.59		2.6-4.9
LDL/HDL Ratio Method : Calculated	3.26		0.5-3.4

END OF REPORT

Dr. Kusum Heda
M.D.(Patho.)

Dr. Nishi Prasad
M.D.(Patho.)

Patient Name : MRS. SAVITA
Age / Gender : 41 years / Female
Endo ID : 142310
Organization : Goyal Diagnostics Profile
Referral : MEDIWHEEL



Collected Date & Time : Aug 26, 2023, 09:37 a.m.

Reported Date & Time : Aug 26, 2023, 10:32 a.m.

Sample ID :



232380070

Test Description	Value(s)	Unit(s)	Reference Range
------------------	----------	---------	-----------------

BIOCHEMISTRY

LIVER FUNCTION TEST

Bilirubin - Total	0.68	gm/dl	0.0 - 1.20
Bilirubin - Direct	0.23	mg/dL	0.0 - 0.30
Bilirubin - Indirect	0.45	mg/dL	0.1 - 1.0
Method : Calculated			
ASPARTATE AMINO TRANSFERASE (SGOT-AST)	25.7	U/L	5.0 - 40.0
Method : IFCC with Serum			
ALANINE AMINO TRANSFERASE (SGPT-ALT)	32.4	U/L	5.0 - 40.0
Method : IFCC with POD Serum			
Alkaline Phosphatase	53.0	U/L	MALE & FEMALE 4-19 YEAR: 54-369 U/L 20-59 YEAR: 42-98 U/L >60 YEAR: 53-141 U/L
Method : IFCC with Serum			
Total Protein	6.47	g/dL	6.00 - 8.00
Method : Biuret, with Serum			
Albumin	4.13	g/dL	3.40 - 5.50
Method : Tech; BCG with Serum			
Globulin	2.34	g/dL	1.5 - 3.5
Method : Calculated			
A/G Ratio	1.76		1.5 - 2.5
Method : Calculated			

END OF REPORT

Dr. Kusum Heda
M.D.(Patho.)

Dr. Nishi Prasad
M.D.(Patho.)

Patient Name : MRS. SAVITA

Age / Gender : 41 years / Female

Endo ID : 142310

Organization : Goyal Diagnostics Profile

Referral : MEDIWHEEL

Collected Date & Time : Aug 26, 2023, 09:37 a.m.

Reported Date & Time : Aug 26, 2023, 10:41 a.m.

Sample ID :



2323800*0



Test Description	Value(s)	Unit(s)	Reference Range
------------------	----------	---------	-----------------

HAEMATOLOGY

HbA1c (GLYCOSYLATED HEMOGLOBIN)

5.2

%

> 8% Action Suggested

7 - 8 % Good Control

< 7% Goal

6 - 7 % Near Normal Glycemia

< 6% Normal level

BLOOD

Method : Nephelometry Methodology

Instrument: Mispa i2

Clinical Information:

Glycated hemoglobin measurement is not appropriate where there has been a change in diet or treatment within 6 weeks. Hence, people with recent blood loss, hemolytic anemia, or genetic differences in the hemoglobin molecule (hemoglobinopathy and Hb variants viz: HbS, HbC, HbE, HbD, elevated HbF, as well as those that have donated blood recently, are not suitable for this test. Conditions associated with false increased HbA1C values: HbF, Uremia, Lead Poisoning, Hypertriglyceridemia, Alcoholism, Opiate addiction, Iron deficiency state, Postsplenectomy, Hyperbilirubinemia, Chronic aspirin therapy. Conditions associated with false low HbA1C values: HbS, HbC, Hemolytic anemia, Pregnancy, Acute or chronic blood loss

AVERAGE BLOOD GLUCOSE

102.54

90 - 120 Very Good Control

121 - 150 Adequate Control

51 - 180 Sub-optimal Control

181 - 210 Poor Control

> 211 Very Poor Control

****END OF REPORT****

Dr. Kusum Heda
M.D.(Patho.)

Dr. Nishi Prasad
M.D.(Patho.)

Patient Name : MRS. SAVITA

Age / Gender : 41 years / Female

Endo ID : 142310

Organization : Goyal Diagnostics Profile

Referral : MEDIWHEEL

Collected Date & Time : Aug 26, 2023, 09:37 a.m.

Reported Date & Time : Aug 26, 2023, 10:31 a.m.

Sample ID :



2323800*0



Test Description	Value(s)	Unit(s)	Reference Range
IMMUNOLOGY			
T3-Triiodothyronine Method : CHEMILUMINESCENCE	1.06	ng/dL	0.60-1.81
T4-Thyroxine Method : CHEMILUMINESCENCE	8.6	ug/dL	4.5 -10.9
TSH -ULTRA SENSITIVE Method : CHEMILUMINESCENCE	15.10	uIU/mL	0.35-5.50

Interpretation:

TSH measurement is useful in screening and diagnosis for euthyroidism, hyperthyroidism and hypothyroidism. TSH levels may be affected by acute illness and drugs like doapmine and glucocorticoids. Low or undetectable TSH is suggestive of graves disease TSH between 5.5 to 15.0 with normal T3 T4 indicates impaired thyroid hormone or subclinical hypothyroidism or normal T3 T4 with slightly low TSH suggests subclinical Hyperthyroidism. TSH suppression does not reflect severity of hyperthyroidism therefore , measurement of FT3 FT4 is important. FreeT3 is first hormone to increase in early Hyperthyroidism. Only TSH level can prove to be misleading in patients on treatment. Therefore FreeT3 , FreeT4 along with TSH should be checked.

****END OF REPORT****

Dr. Kusum Heda
M.D.(Patho.)

Dr. Nishi Prasad
M.D.(Patho.)

Consultant Radiologist & Sonologist

Dr. Roopa Goyal

MD (Radio-Diagnosis)

GOYAL
DIAGNOSTICS
4-D ULTRASOUND • COLOUR DOPPLER

SHOP NO. 16-17, 1ST FLOOR SHOPPING CENTRE, OPP. JLN HOSPITAL, AJMER -305 001 PHONE : 2428948

Patient Name : MRS. SAVITA

Age / Gender : 41 years / Female

Endo ID : 142310

Organization : Goyal Diagnostics Profile

Referral : MEDIWHEEL

Collected Date & Time : Aug 26, 2023, 09:37 a.m.

Reported Date & Time : Aug 26, 2023, 10:31 a.m.

Sample ID :



232380070



Test Description	Value(s)	Unit(s)	Reference Range
------------------	----------	---------	-----------------

BIOCHEMISTRY

Urea Method : Uricase	23.4	mg/dL	10.0 - 40.0
CREATININE Method : Serum, Jaffe	0.79	mg/dL	0.60 - 1.40

END OF REPORT

Dr. Kusum Heda
M.D.(Patho.)

Dr. Nishi Prasad
M.D.(Patho.)

Consultant Radiologist & Sonologist

Dr. Roopa Goyal

MD (Radio-Diagnosis)

GOYAL
DIAGNOSTICS
4-D ULTRASOUND • COLOUR DOPPLER

SHOP NO. 16-17, 1ST FLOOR SHOPPING CENTRE, OPP. JLN HOSPITAL, AJMER -305 001 PHONE : 2428948

Patient Name : MRS. SAVITA

Age / Gender : 41 years / Female

Endo ID : 142310

Organization : Goyal Diagnostics Profile

Referral : MEDIWHEEL

Collected Date & Time : Aug 26, 2023, 09:37 a.m.

Reported Date & Time : Aug 26, 2023, 10:31 a.m.

Sample ID :



232380070



Test Description	Value(s)	Unit(s)	Reference Range
------------------	----------	---------	-----------------

BIOCHEMISTRY

Uric Acid Method : Uricase, Colorimetric	4.6	mg/dL	3.5-7.0
--	-----	-------	---------

END OF REPORT

Dr. Kusum Heda
M.D.(Patho.)

Dr. Nishi Prasad
M.D.(Patho.)

Consultant Radiologist & Sonologist

Dr. Roopa Goyal

MD (Radio-Diagnosis)

GOYAL
DIAGNOSTICS
4-D ULTRASOUND • COLOUR DOPPLER

SHOP NO. 16-17, 1ST FLOOR SHOPPING CENTRE, OPP. JLN HOSPITAL, AJMER -305 001 PHONE : 2428948

Patient Name : MRS. SAVITA

Age / Gender : 41 years / Female

Endo ID : 142310

Organization : Goyal Diagnostics Profile

Referral : MEDIWHEEL

Collected Date & Time : Aug 26, 2023, 09:37 a.m.

Reported Date & Time : Aug 26, 2023, 10:31 a.m.

Sample ID :



232380070

Test Description	Value(s)	Unit(s)	Reference Range
------------------	----------	---------	-----------------

BIOCHEMISTRY

Calcium	9.6	mg/dL	8.50 - 10.20
Method : Arsenazo III			

END OF REPORT

Dr. Kusum Heda
M.D.(Patho.)

Dr. Nishi Prasad
M.D.(Patho.)

Consultant Radiologist & Sonologist

Dr. Roopa Goyal

MD (Radio-Diagnosis)

GOYAL
DIAGNOSTICS
4-D ULTRASOUND • COLOUR DOPPLER

SHOP NO. 16-17, 1ST FLOOR SHOPPING CENTRE, OPP. JLN HOSPITAL, AJMER -305 001 PHONE : 2428948

Patient Name : MRS. SAVITA

Age / Gender : 41 years / Female

Endo ID : 142310

Organization : Goyal Diagnostics Profile

Referral : MEDIWHEEL

Collected Date & Time : Aug 26, 2023, 09:37 a.m.

Reported Date & Time : Aug 26, 2023, 10:11 a.m.

Sample ID :



2323800*0



Test Description	Value(s)	Unit(s)	Reference Range
------------------	----------	---------	-----------------

BIOCHEMISTRY

SODIUM

143

mmol/L

135-145

Method : Ion-Selective Electrode with serum

POTASSIUM

3.9

mmol/L

3.50-5.00

Method : Ion Selective Electrode with serum

Chlorides

103

mmol/L

98-106

Method : Ion-Selective Electrode with serum

END OF REPORT

Dr. Kusum Heda
M.D.(Patho.)

Dr. Nishi Prasad
M.D.(Patho.)

Consultant Radiologist & Sonologist

Dr. Roopa Goyal

MD (Radio-Diagnosis)

GOYAL
DIAGNOSTICS
4-D ULTRASOUND • COLOUR DOPPLER

SHOP NO. 16-17, 1ST FLOOR SHOPPING CENTRE, OPP. JLN HOSPITAL, AJMER -305 001 PHONE : 2428948

Patient Name : MRS. SAVITA

Age / Gender : 41 years / Female

Endo ID : 142310

Organization : Goyal Diagnostics Profile

Referral : MEDIWHEEL

Collected Date & Time : Aug 26, 2023, 09:37 a.m.

Reported Date & Time : Aug 26, 2023, 10:31 a.m.

Sample ID :



232380070



Test Description	Value(s)	Unit(s)	Reference Range
------------------	----------	---------	-----------------

BIOCHEMISTRY

Glucose fasting Method : Fluoride Plasma-F, Hexokinase	94.5	mg/dL	70.0-110.0
---	------	-------	------------

END OF REPORT

Dr. Kusum Heda
M.D.(Patho.)

Dr. Nishi Prasad
M.D.(Patho.)

Consultant Radiologist & Sonologist

Dr. Roopa Goyal
MD (Radio-Diagnosis)

GOYAL
DIAGNOSTICS
4-D ULTRASOUND • COLOUR DOPPLER

SHOP NO. 16-17, 1ST FLOOR SHOPPING CENTRE, OPP. JLN HOSPITAL, AJMER -305 001 PHONE : 2428948

NAME - Savita AGE- 41 YRS DATE 26-08-2023
REF BY-

SKIAGRAM CHEST PA VIEW

BOTH CP ANGLES ARE CLEAR

CARDIAC SIZE IS WITHIN NORMAL LIMITS

LUNG FIELDS ARE CLEAR

NAD IN HEART AND LUNGS

Dr. ROOPA GOYAL (M.B.S., M.D.)
Consultant Radiologist & Sonologist
R/C No. -004507115600

शून्य लिंग परिक्षण करवाना जयन्त्य अपराध है। इसकी शिकायत 104 टोल फ्री सेवा पर की जा सकती है।

HOLTER TMT ECHOCARDIOGRAPHY SPIROMETRY DIGITAL X-RAY BMD OPG MAMMOGRAPHY CLINICAL LAB. PAP SMEAR FN,
THE DIAGNOSIS, FINDING SHOULD ALWAYS BE CO-RELATED WITH THE CLINICAL AND OTHER INVESTIGATION FINDING WHERE APPLICABLE THIS REPORT IN NOT MEANT FOR MEDICO-LEGAL PURPOSE

Consultant Radiologist & Sonologist

Dr. Roopa Goyal
MD (Radio-Diagnosis)

SHOP NO. 16-17, 1ST FLOOR SHOPPING CENTRE, OPP. JLN HOSPITAL, AJMER -305 001 PHONE : 2428948

GOYAL
DIAGNOSTICS
4-D ULTRASOUND • COLOUR DOPPLER

Mammography Both Breasts

Name - Savita Age 41 yrs Date- 26-08-2023
Ref. By -

Films are taken in both craniocaudal and mediolateral Oblique projections

Skin and nipple are normal

The breast architecture is normal

The Breast Tissues Are dense

IMP -
Changes Of Fibroadenosis
No Definate Mass lesion Seen
BIRADS 2

Dr. ROOPA GOYAL (M.B.B.S., M.D.)
Consultant Radiologist & Sonologist
RADIOLOGIST
Dr Roopa Goyal
CONV. NO. 1507115600

यूएन लिंग परिक्षण करवाना जयन्त्य अपराध है। इसकी शिक्षागत 104 टोल फ्री सेवा पर की जा सकती है।

HOLTER TMT ECHOCARDIOGRAPHY SPIROMETRY DIGITAL X-RAY BMD OPG MAMMOGRAPHY CLINICAL LAB. PAP SMEAR FNAC
THE DIAGNOSIS, FINDING SHOULD ALWAYS BE CORRELATED WITH THE CLINICAL AND OTHER INVESTIGATION FINDING WHERE APPLICABLE THIS REPORT IS NOT MEANT FOR MEDICOLEGAL PURPOSE.

Consultant Radiologist & Sonologist

Dr. Roopa Goyal
MD (Radio-Diagnosis)

GOYAL
DIAGNOSTICS
4-D ULTRASOUND • COLOUR DOPPLER

SHOP NO. 16-17, 1ST FLOOR SHOPPING CENTRE, OPP. JLN HOSPITAL, AJMER -305 001 PHONE : 2428948

NAME - Savita
REF BY

AGE 41

Yrs F

Date 26-8-23

USG- ABDOMEN-PELVIS

LIVER-

RT LOBE 14 CM LT LOBE 5 CM
Normal In size . Margins are regular.
IHBR and HV are not dilated.
No focal mass is seen

PORTAL VEIN AND CBD NOT DILATED.

GALL BLADDER-

Normally distended

PANCREAS-

Normal in size , shape and position .
Parenchyma is homogenous .

SPLEEN-

Normal In Size Parenchyma is homogenous.
Splenic vein is not dilated.

RT. KIDNEY-

Normal in size, shape and position
Cortex is homogenous. Corticomedullary differentiation is maintained.
pelvicalyceal system is not dilated.
No focal mass or calculus is seen

LT. KIDNEY:

Normal in size, shape and position
Cortex is homogenous. Corticomedullary differentiation is maintained.
pelvicalyceal system is not dilated.
No focal mass or calculus is seen

Urinary Bladder: Well distended. Walls are Not thickened.

No evidence of any calculus or intraluminal mass is seen.

UTERUS:

Normal in Size 5.2 X 5 cm
Myometrium is Hetrogenous .
Endometrium Is Normal

CERVIX

Normal

Both Ovaries are Small

IMPRESSION

- Uterus Shows Hetrogenous Echotexture
Adv Further Evaluation

Dr. Roopa Goyal (M.D.)
RMC No. 00A507115600
Consultant Radiologist
Ajmer

श्रुत निगं परिक्षण करवाना जयन्म अपराध है। इसकी शिकायत 104 टेल फ्री सेवा पर की जा सकती है।

HOLTER TMT ECHOCARDIOGRAPHY SPIROMETRY DIGITAL X-RAY BMD OPG MAMMOGRAPHY CLINICAL LAB. PAP SMEAR FNAC
THE DIAGNOSIS, FINDING SHOULD ALWAYS BE CO-RELATED WITH THE CLINICAL AND OTHER INVESTIGATION FINDING WHERE APPLICABLE THIS REPORT IN NOT MEANT FOR MEDICO-LEGAL PURPOSE.



भारतीय विशिष्ट पहचान प्राधिकरण
भारत सरकार
 Unique Identification Authority of India
 Government of India

नामांकन क्रम/ Enrolment No.: 2725 00111/12817

To
 सविता महरिया
 Savita Mahariya
 C/O Prakash Chand Mahariya
 A-174, Chandwardai Nagar
 Amer
 Amer
 Amer
 Amer Rajasthan - 305001
 9929 995992

Download Date: 12/07/2010
 Generation Date: 11/04/2010

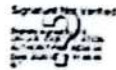

आपका आधार क्रमांक / Your Aadhaar No. :
3893 0532 6343
मेरा आधार, मेरी पहचान



भारत सरकार
 Government of India



सविता महरिया
 Savita Mahariya
 जन्म तिथि [X]B 09-07-1982
 लिंग: FEMALE

3893 0532 6343

मेरा आधार, मेरी पहचान



सूचना

- आधार पहचान का प्रमाण है, नागरिकता का नहीं।
- पहचान का प्रमाण ऑनलाइन ऑथेंटिकेशन द्वारा प्राप्त करें।
- यह एक इलेक्ट्रॉनिक प्रक्रिया द्वारा बना हुआ पत्र है।

INFORMATION

- Aadhaar is a proof of identity, not of citizenship.
- To establish identity, authenticate online.
- This is electronically generated letter.

- आधार देश भर में मान्य है।
- आधार भविष्य में सरकारी और गैर-सरकारी सेवाओं का लाभ उठाने में उपयोगी होगा।
- Aadhaar is valid throughout the country.
- Aadhaar will be helpful in availing Government and Non-Government services in future.



भारतीय विशिष्ट पहचान प्राधिकरण
 Unique Identification Authority of India

नाम:
 C/O Prakash Chand Mahariya, A-174, Chandwardai Nagar, Amer,
 अमेर, अमेर
 राजस्थान - 305001

Address:
 C/O Prakash Chand Mahariya, A-174,
 Chandwardai Nagar, Amer, Amer, Amer,
 Rajasthan - 305001



3893 0532 6343

Patient Name: Mrs. SAVITA 41/F

August 26, 2023

Time: 08:45:16

P-QRS-T Axis (236)-(29)-(25) deg

PR Interval: 0.08 sec

RR Interval: 0.99 sec

HR : 60 bpm

BP : 0/0 mmHg

5 Seconds ECG Report

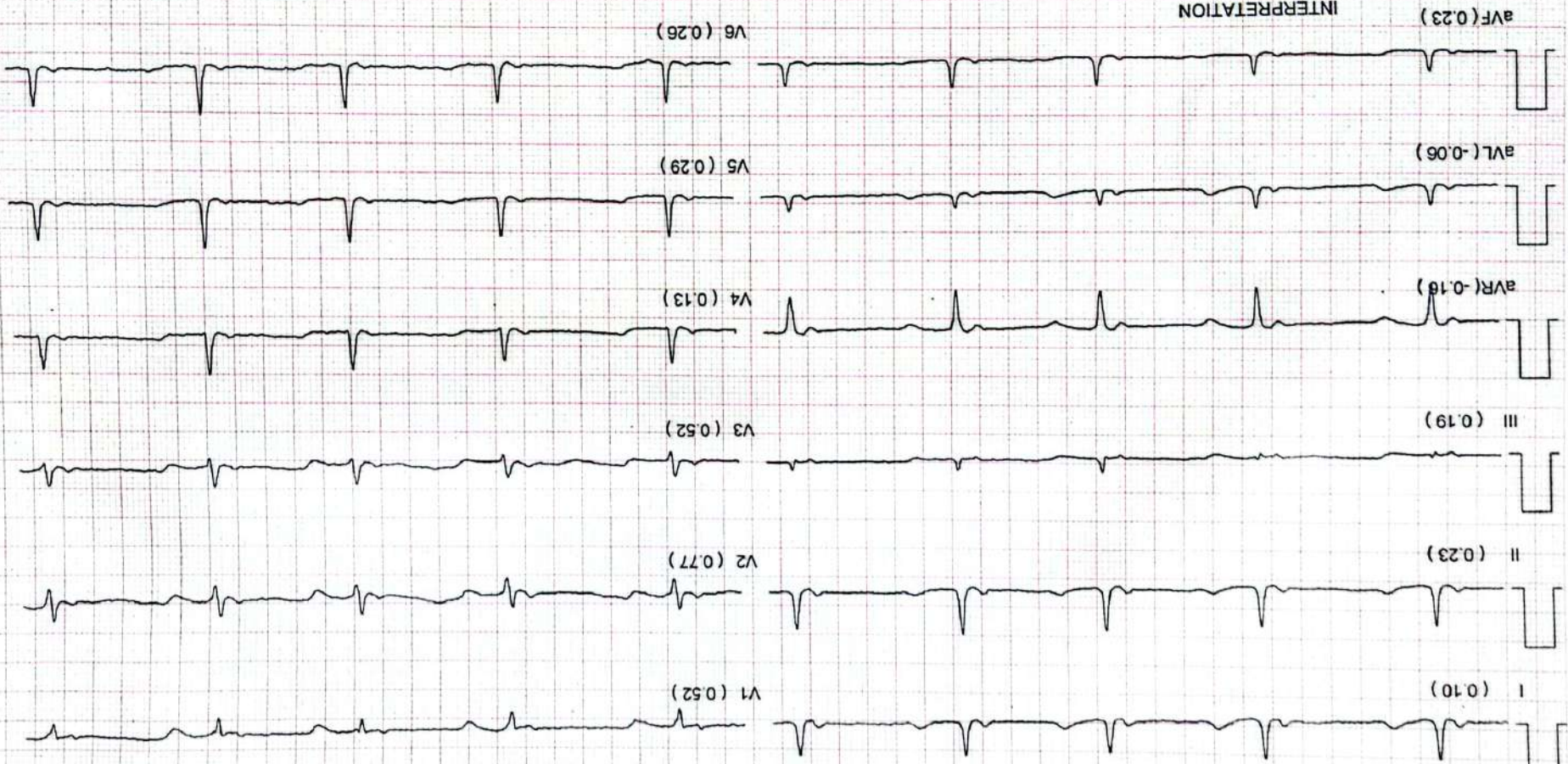

INTERPRETATION
Sinus Rhythm, Normal QRS Width, Normal QT Interval, QRS Axis is normal,
PR is short, T wave inversion in Lead V1,
ECG not normal

DR. ROOPAGOYAL (M.B.B.S., M.D.)
Consultant Radiologist & Sonologist
RMO No. - 004507/15600
MD