



भारत सरकार  
GOVERNMENT OF INDIA



राहुल कुमार  
RAHUL KUMAR  
जन्म तारीख/DOB: 20/02/1990  
पुरुष/ MALE



3392 5936 6358

मारी आधार, मारी ओज्ज

RAHUL KUMAR  
Male 32Years

HR	: 61	bpm
P	: 81	ms
PR	: 116	ms
QRS	: 80	ms
QT/QTc	: 380/385	ms
P/QRS/T	: 73/76/39	°
RV5/SV1	: 0.805/0.982	mV

Diagnosis Information:  
 Sinus Rhythm  
 Short PR Interval  
 Abnormal q Wave(II)  
 Deepened Q Wave(III,aVF)

Ref-Phys. :  
 Report Confirmed by:

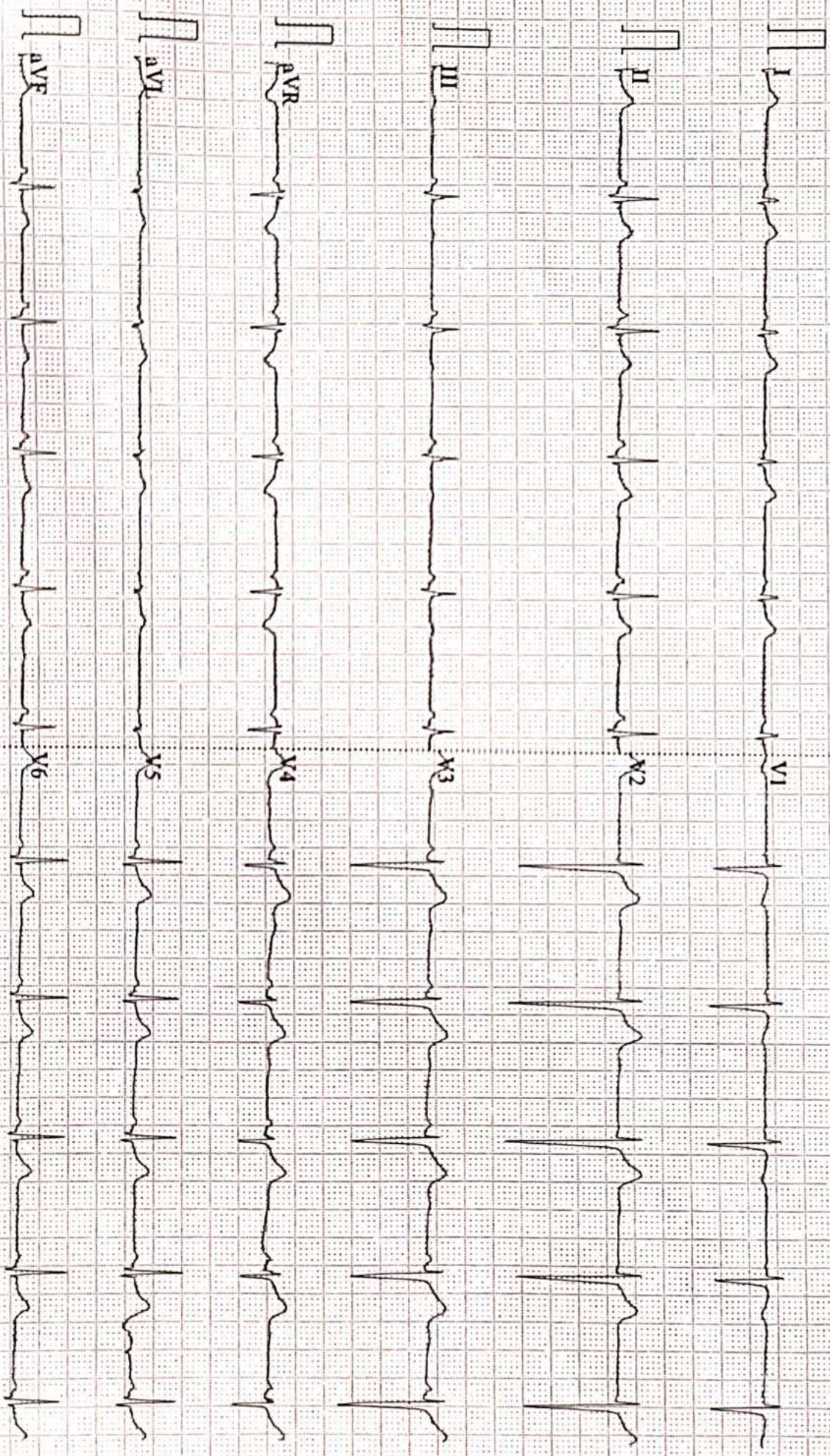



ISO 9001 : 2015

**AAROGYAM DIAGNOSTICS**

(A UNIT OF CULPAM HEALTH CARE PVT.LTD.)

F-41, P.C. Colony, Opp. Madhuban Complex,  
Near Malahi Pakari Chowk, Kankarbagh, Patna-20  
9264278360, 9065875700, 8789391403  
info@aarogyamdiagnostics.com  
www.aarogyamdiagnostics.com

Name :- Rahul Kumar  
Refd by :- CORP

Age/Sex:- 32yrs/M  
Date :-24/12/2022

Thanks for referral.

**REPORT OF USG OF WHOLE ABDOMEN**

- Liver** :- Mild enlarged in size(14.6cm) with slightly raised echotexture. No focal or diffuse lesion is seen. IHBR are not dilated. PV is normal in course and calibre with echofree lumen.
- G. Bladder** :- It is normal in shape, size & position. It is echofree & shows no evidence of calculus, mass or sludge.
- CBD** :- It is normal in calibre & is echofree.
- Pancreas** :- Normal in shape, size & echotexture. No evidence of parenchymal / ductal calcification is seen. No definite peripancreatic collection is seen.
- Spleen** :- Normal in size(9.2cm)with normal echotexture. No focal lesion is seen. No evidence of varices is noticed.
- Kidneys** :- Both kidneys are normal in shape, size & position. Sinus as well as cortical echoes are normal. No evidence of calculus, space occupying lesion or hydronephrosis is seen.  
Right Kidney measures 9.6cm and Left Kidney measures 9.9cm.
- U. Bladder**:- It is echofree. No evidence of calculus, mass or diverticulum is seen.
- Prostate** :- Normal in size(14.6cc) & echotexture.
- Others** :- No ascites or abdominal adenopathy is seen.  
No free subphrenic / basal pleural space collection is seen.

**IMPRESSION:-** *Mild Hepatomegaly with Mild Fatty Liver.  
Otherwise normal scan.*

*Dr. U. Kumar*  
**MBBS, MD ( Radio-Diagnosis)**  
**Consultant Radiologist**



ISO 9001 : 2015

**AAROGYAM DIAGNOSTICS**

(A UNIT OF CULPAM HEALTH CARE PVT. LTD.)

F- 41, P.C. Colony, Opp. Madhuban Complex,  
Near Malahi Pakari Chowk, Kankarbagh, Patna – 20

9264278360, 9065875700, 8789391403

info@aarogyamdiagnostics.com

www.aarogyamdiagnostics.com

<b>Date</b>	<b>24/12/2022</b>	<b>Srl No.</b>	<b>35</b>	<b>Patient Id</b>	<b>2212240035</b>
<b>Name</b>	<b>Mr. RAHUL KUMAR</b>	<b>Age</b>	<b>32 Yrs.</b>	<b>Sex</b>	<b>M</b>
<b>Ref. By</b>	<b>Dr.BOB</b>				

Test Name	Value	Unit	Normal Value
BOB			
HB A1C	5.3	%	

**EXPECTED VALUES :-**

Metabolically healthy patients	=	4.8 - 5.5 % HbA1C
Good Control	=	5.5 - 6.8 % HbA1C
Fair Control	=	6.8-8.2 % HbA1C
Poor Control	=	>8.2 % HbA1C

**REMARKS:-**

In vitro quantitative determination of **HbA1C** in whole blood is utilized in long term monitoring of glycemia

The **HbA1C** level correlates with the mean glucose concentration prevailing in the course of the patient's recent history (approx - 6-8 weeks) and therefore provides much more reliable information for glycemia monitoring than do determinations of blood glucose or urinary glucose.

It is recommended that the determination of **HbA1C** be performed at intervals of 4-6 weeks during Diabetes Mellitus therapy.

Results of **HbA1C** should be assessed in conjunction with the patient's medical history, clinical examinations and other findings.

\*\*\*\* End Of Report \*\*\*\*

**Dr.R.B.RAMAN**  
**MBBS, MD**  
**CONSULTANT PATHOLOGIST**



ISO 9001 : 2015

**AAROGYAM DIAGNOSTICS**

(A UNIT OF CULPAM HEALTH CARE PVT. LTD.)

F- 41, P.C. Colony, Opp. Madhuban Complex,  
Near Malahi Pakari Chowk, Kankarbagh, Patna - 20

9264278360, 9065875700, 8789391403

info@aarogyamdiagnostics.com

www.aarogyamdiagnostics.com

<b>Date</b>	<b>24/12/2022</b>	<b>Srl No. 35</b>	<b>Patient Id 2212240035</b>
<b>Name</b>	<b>Mr. RAHUL KUMAR</b>	<b>Age 32 Yrs.</b>	<b>Sex M</b>
<b>Ref. By Dr.BOB</b>			

Test Name	Value	Unit	Normal Value
COMPLETE BLOOD COUNT (CBC)			
HAEMOGLOBIN (Hb)	14.0	gm/dl	13.5 - 18.0
TOTAL LEUCOCYTE COUNT (TLC)	6,400	/cumm	4000 - 11000
DIFFERENTIAL LEUCOCYTE COUNT (DLC)			
NEUTROPHIL	62	%	40 - 75
LYMPHOCYTE	33	%	20 - 45
EOSINOPHIL	01	%	01 - 06
MONOCYTE	04	%	02 - 10
BASOPHIL	00	%	0 - 0
ESR (WESTEGREN' s METHOD)	12	mm/1st hr.	0 - 15
R B C COUNT	4.60	Millions/cmm	4.5 - 5.5
P.C.V / HAEMATOCRIT	41.05	%	40 - 54
M C V	89.24	fl.	80 - 100
M C H	30.43	Picogram	27.0 - 31.0
M C H C	34.1	gm/dl	33 - 37
PLATELET COUNT	1.80	Lakh/cmm	1.50 - 4.00
BLOOD GROUP ABO	"A"		
RH TYPING	POSITIVE		
BLOOD SUGAR FASTING	90.6	mg/dl	70 - 110
SERUM CREATININE	1.11	mg%	0.7 - 1.4
BLOOD UREA	27.0	mg /dl	15.0 - 45.0
SERUM URIC ACID	4.0	mg%	3.4 - 7.0

**LIVER FUNCTION TEST (LFT)**



ISO 9001 : 2015

**AAROGYAM DIAGNOSTICS**

(A UNIT OF CULPAM HEALTH CARE PVT. LTD.)

F- 41, P.C. Colony, Opp. Madhuban Complex,  
Near Malahi Pakari Chowk, Kankarbagh, Patna – 20

9264278360, 9065875700, 8789391403

info@aarogyamdiagnostics.com

www.aarogyamdiagnostics.com

<b>Date</b>	<b>24/12/2022</b>	<b>Srl No. 35</b>	<b>Patient Id 2212240035</b>
<b>Name</b>	<b>Mr. RAHUL KUMAR</b>	<b>Age 32 Yrs.</b>	<b>Sex M</b>
<b>Ref. By Dr.BOB</b>			

Test Name	Value	Unit	Normal Value
BILIRUBIN TOTAL	0.59	mg/dl	0 - 1.0
CONJUGATED (D. Bilirubin)	0.19	mg/dl	0.00 - 0.40
UNCONJUGATED (I.D.Bilirubin)	0.4	mg/dl	0.00 - 0.70
TOTAL PROTEIN	<b>6.5</b>	gm/dl	6.6 - 8.3
ALBUMIN	3.7	gm/dl	3.4 - 5.2
GLOBULIN	2.8	gm/dl	2.3 - 3.5
A/G RATIO	<b>1.321</b>		
SGOT	24.5	IU/L	5 - 40
SGPT	23.0	IU/L	5.0 - 55.0
ALKALINE PHOSPHATASE IFCC Method	72.5	U/L	40.0 - 130.0
GAMMA GT	21.1	IU/L	8.0 - 71.0

**LFT INTERPRET****LIPID PROFILE**

TRIGLYCERIDES	<b>169.6</b>	mg/dL	25.0 - 165.0
TOTAL CHOLESTEROL	129.6	mg/dL	29.0 - 199.0
H D L CHOLESTEROL DIRECT	47.9	mg/dL	35.1 - 88.0
V L D L	<b>33.92</b>	mg/dL	4.7 - 22.1
L D L CHOLESTEROL DIRECT	<b>47.78</b>	mg/dL	63.0 - 129.0
TOTAL CHOLESTEROL/HDL RATIO	2.706		0.0 - 4.97
LDL / HDL CHOLESTEROL RATIO	0.997		0.00 - 3.55
THYROID PROFILE			
T3	0.83	ng/ml	0.60 - 1.81



ISO 9001 : 2015

# AAROGYAM DIAGNOSTICS

(A UNIT OF CULPAM HEALTH CARE PVT. LTD.)

F- 41, P.C. Colony, Opp. Madhuban Complex,  
Near Malahi Pakari Chowk, Kankarbagh, Patna – 20

9264278360, 9065875700, 8789391403

info@aarogyamdiagnostics.com

www.aarogyamdiagnostics.com

<b>Date</b>	<b>24/12/2022</b>	<b>Srl No.</b>	<b>35</b>	<b>Patient Id</b>	<b>2212240035</b>
<b>Name</b>	<b>Mr. RAHUL KUMAR</b>	<b>Age</b>	<b>32 Yrs.</b>	<b>Sex</b>	<b>M</b>
<b>Ref. By</b>	<b>Dr.BOB</b>				

Test Name	Value	Unit	Normal Value
T4 Chemiluminescence	6.912	ug/dl	4.5 - 10.9
TSH Chemiluminescence	2.157	uIU/ml	

### REFERENCE RANGE

#### PAEDIATRIC AGE GROUP

0-3 DAYS	1-20	ulu/ ml
3-30 DAYS	0.5 - 6.5	ulu/ml
1 MONTH -5 MONTHS	0.5 - 6.0	ulu/ml
6 MONTHS- 18 YEARS	0.5 - 4.5	ulu/ml

**ADULTS** 0.39 - 6.16 ulu/ml

**Note:** TSH levels are subject to circadian variation, rising several hours before the onset of sleep, reaching peak levels between 11 pm to 6 am. Nadir concentrations are observed during the afternoon. Diurnal variation in TSH level approximates  $\pm 50\%$ , hence time of the day has influence on the measured serum TSH concentration.

QUANTITY	20	ml.
COLOUR	PALE YELLOW	
TRANSPARENCY	CLEAR	
SPECIFIC GRAVITY	1.010	
PH	6.0	
ALBUMIN	NIL	
SUGAR	NIL	



<b>Date</b>	<b>24/12/2022</b>	<b>Srl No.</b>	<b>35</b>	<b>Patient Id</b>	<b>2212240035</b>
<b>Name</b>	<b>Mr. RAHUL KUMAR</b>	<b>Age</b>	<b>32 Yrs.</b>	<b>Sex</b>	<b>M</b>
<b>Ref. By</b>	<b>Dr.BOB</b>				

Test Name	Value	Unit	Normal Value
-----------	-------	------	--------------

#### MICROSCOPIC EXAMINATION

PUS CELLS	0-1	/HPF	
RBC'S	NIL	/HPF	
CASTS	NIL		
CRYSTALS	NIL		
EPITHELIAL CELLS	0-1	/HPF	
BACTERIA	NIL		
OTHERS	NIL		

Assay performed on enhanced chemi lumenescence system ( Centaur-Siemens)

Serum T3,T4 & TSH measurements form the three components of Thyroid screening panel, useful in diagnosing various disorders of Thyroid gland function.

1. Primary hypothyroidism is accompanied by depressed serum T3 and T4 values and elevated serum TSH level.
2. Primary hyperthyroidism is accompanied by elevated serum T3 and T4 levels along with depressed TSH values.
3. Normal T4 levels are accompanied by increased T3 in patients with T3 thyrotoxicosis.
4. Slightly elevated T3 levels may be found in pregnancy and estrogen therapy, while depressed levels may be encountered in severe illness, renal failure and during therapy with drugs like propranolol and propyl thiouracil.
5. Although elevated TSH levels are nearly always indicative of primary hypothyroidism, and may be seen in secondary thyrotoxicosis.

\*\*\*\* End Of Report \*\*\*\*

**Dr.R.B.RAMAN**  
**MBBS, MD**  
**CONSULTANT PATHOLOGIST**



**AAROGYAM DIAGNOSTICS**

Patna-20

**Report**

(GEM212170906)(R)Kardic by Allengers

1672 / MR. RAHUL KUMAR / 32 Yrs / M / 175 Cms / 70 Kg Date: 24-Dec-2022 Technician : ARUN

Stage	Time	Duration	Belt Speed (mph)	Elevation	METs	Rate	% THR Achieved	BP	RPP	PVC	Comments
Supine	00:04	0:01	00.0	00.0	01.0	87	46 %	110/70	095	00	
Standing	00:14	0:01	00.0	00.0	01.0	85	45 %	110/70	093	00	
HV	00:22	0:01	00.0	00.0	01.0	082	44 %	110/70	090	00	
Warm Up	00:44	0:01	01.0	00.0	01.0	081	43 %	110/70	089	00	
ExStart	01:08	0:06	01.7	10.0	01.1	102	54 %	110/70	112	00	
BRUCE/ Stage 1	04:08	3:00	01.7	10.0	04.7	124	66 %	115/75	142	00	
BRUCE/ Stage 2	07:08	3:00	02.5	12.0	07.1	155	82 %	120/80	186	00	
BRUCE/ Stage 3	10:08	3:00	03.4	14.0	10.2	185	98 %	125/85	231	00	
PeakEx	10:10	3:00	03.4	14.0	10.3	185	98 %	125/85	231	00	
Recovery	11:09	1:00	01.1	00.0	04.3	163	87 %	120/80	195	00	
Recovery	12:09	2:00	01.1	00.0	01.0	149	79 %	115/75	171	00	
Recovery	13:45	3:35	01.1	00.0	01.0	137	73 %	110/70	150	00	

**Findings :**

Exercise Time : 09:03  
 Max HR Attained : 263 bpm 140% of Target 188  
 Max BP Attained : (Sys) 125/85  
 Max WorkLoad Attained : 10.3 Good response to induced stress  
 Max ST Dep Lead & Value : III & -0.6 mm in Recovery mm  
 Test End Reasons : Test Complete

**Report :**

**AAROGYAM DIAGNOSTICS**

Supine



1672 / MR. RAHUL KUMAR / 32 Yrs / M / 175 Cms / 70 Kg / HR : 87

Date: 24-Dec-2022 03:21:48 PM METS: 1.0/ 87 bpm 46% of THR BP: 110/70 mmHg Raw ECG/ BLC On/ Notch On/ HF 0.05 Hz/LF 100 Hz

ExTime: 00:04 0.0 mph, 0.0%

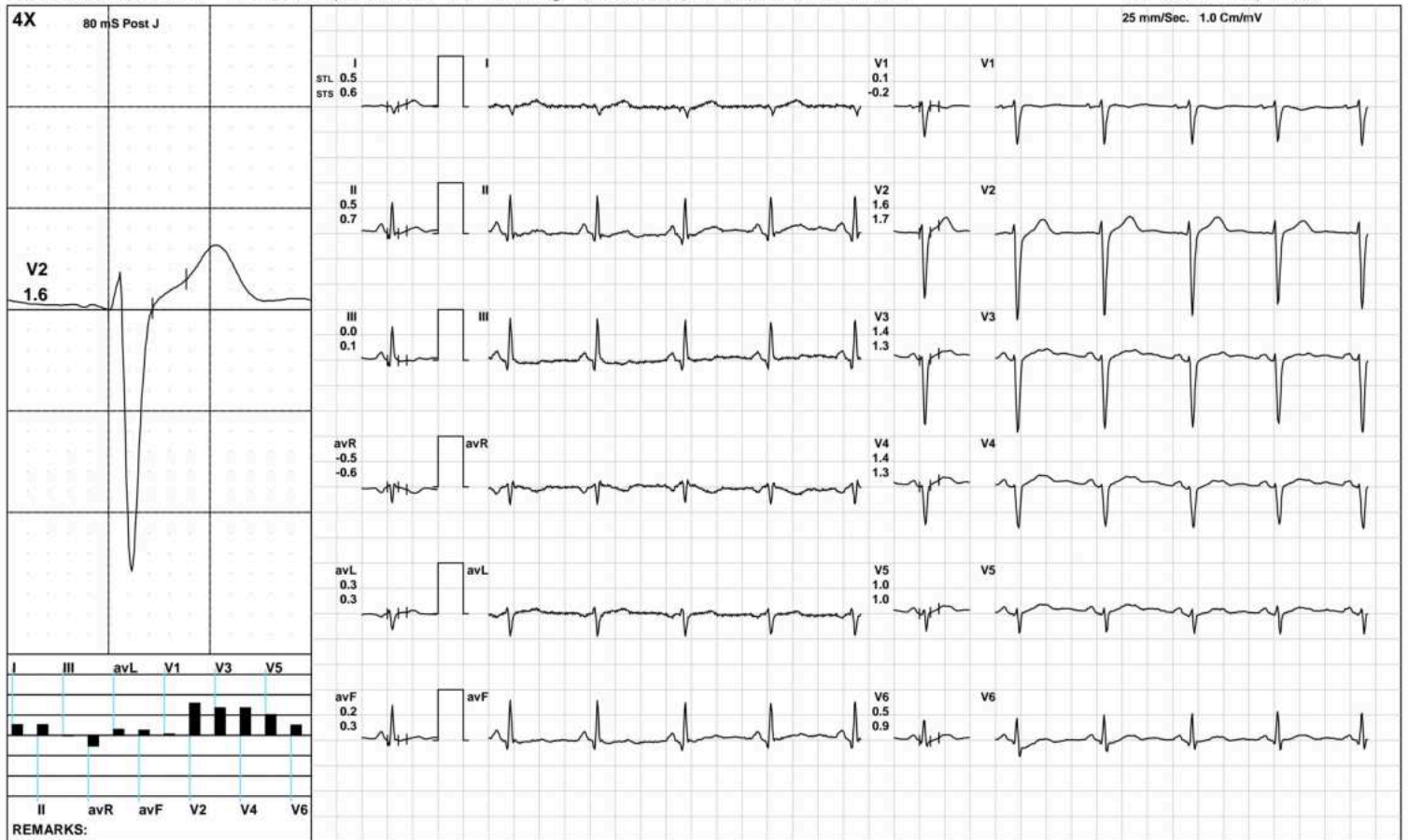

(GEM212170906)(R)Kardic by Allengers



**AAROGYAM DIAGNOSTICS**

HV



1672 / MR. RAHUL KUMAR / 32 Yrs / M / 175 Cms / 70 Kg / HR : 82

Date: 24-Dec-2022 03:21:48 PM METS: 1.0/ 82 bpm 43% of THR BP: 110/70 mmHg Raw ECG/ BLC On/ Notch On/ HF 0.05 Hz/LF 100 Hz

ExTime: 00:22 0.0 mph, 0.0%

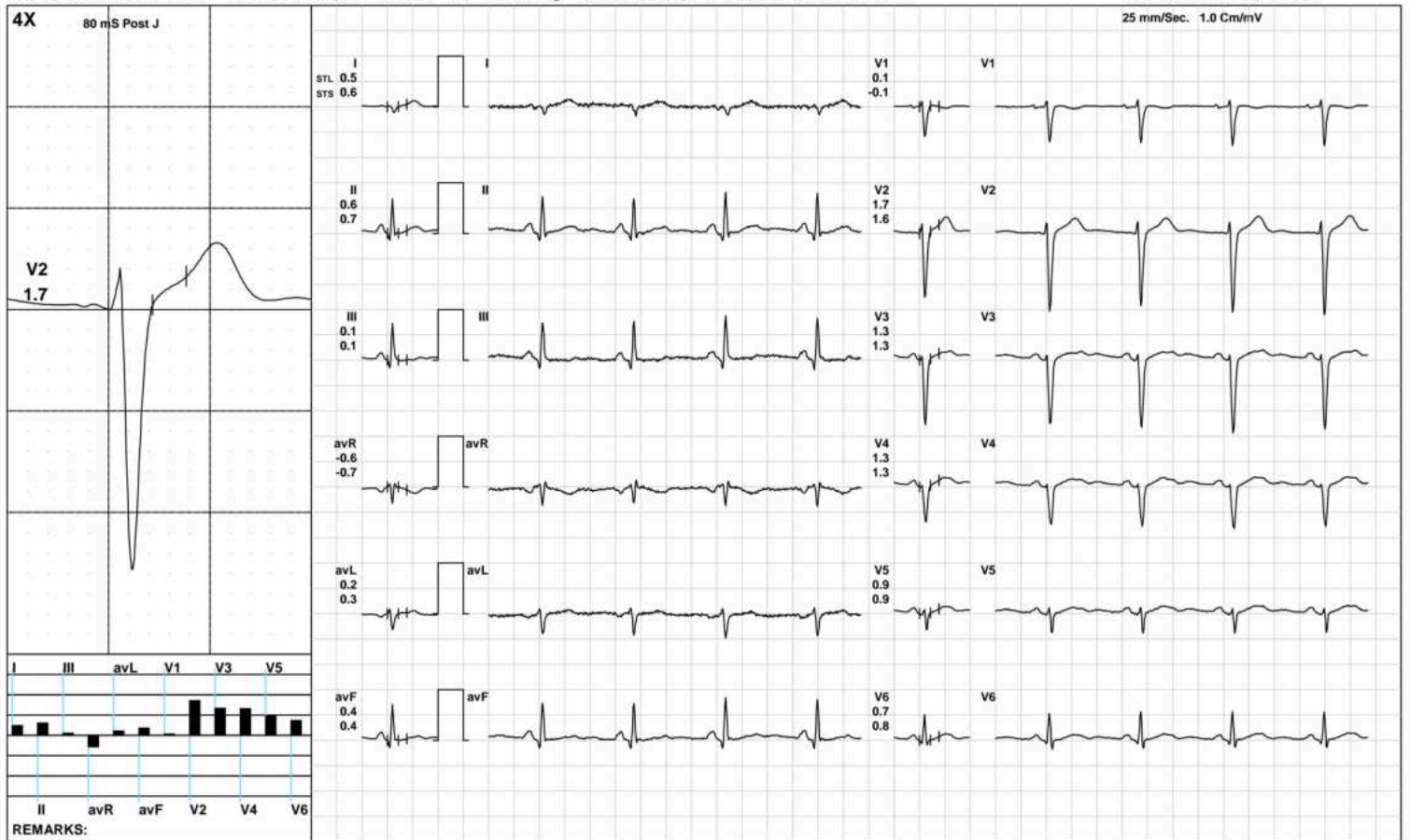

(GEM212170906)(R)Kardic by Allengers

**AAROGYAM DIAGNOSTICS**

Warm Up



1672 / MR. RAHUL KUMAR / 32 Yrs / M / 175 Cms / 70 Kg / HR : 81

Date: 24-Dec-2022 03:21:48 PM METS: 1.0/ 81 bpm 43% of THR BP: 110/70 mmHg Raw ECG/ BLC On/ Notch On/ HF 0.05 Hz/LF 100 Hz

ExTime: 00:44 1.0 mph, 0.0%

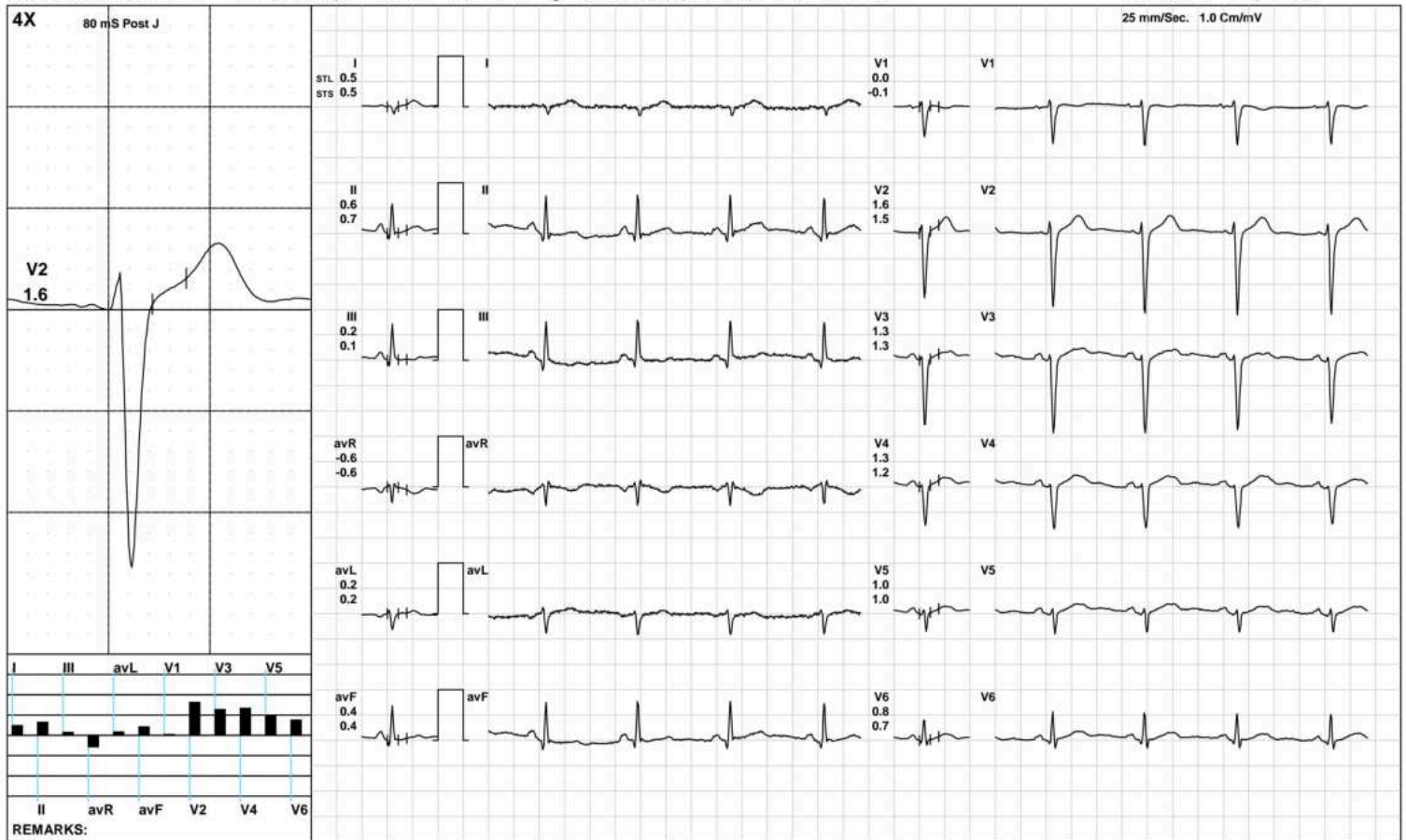

(GEM212170906)(R)Kardic by Allengers

**AAROGYAM DIAGNOSTICS**

ExStart



1672 / MR. RAHUL KUMAR / 32 Yrs / M / 175 Cms / 70 Kg / HR : 102

Date: 24-Dec-2022 03:21:48 PM METS: 1.1/ 102 bpm 54% of THR BP: 110/70 mmHg Raw ECG/ BLC On/ Notch On/ HF 0.05 Hz/LF 100 Hz

ExTime: 00:06 1.7 mph, 10.0%

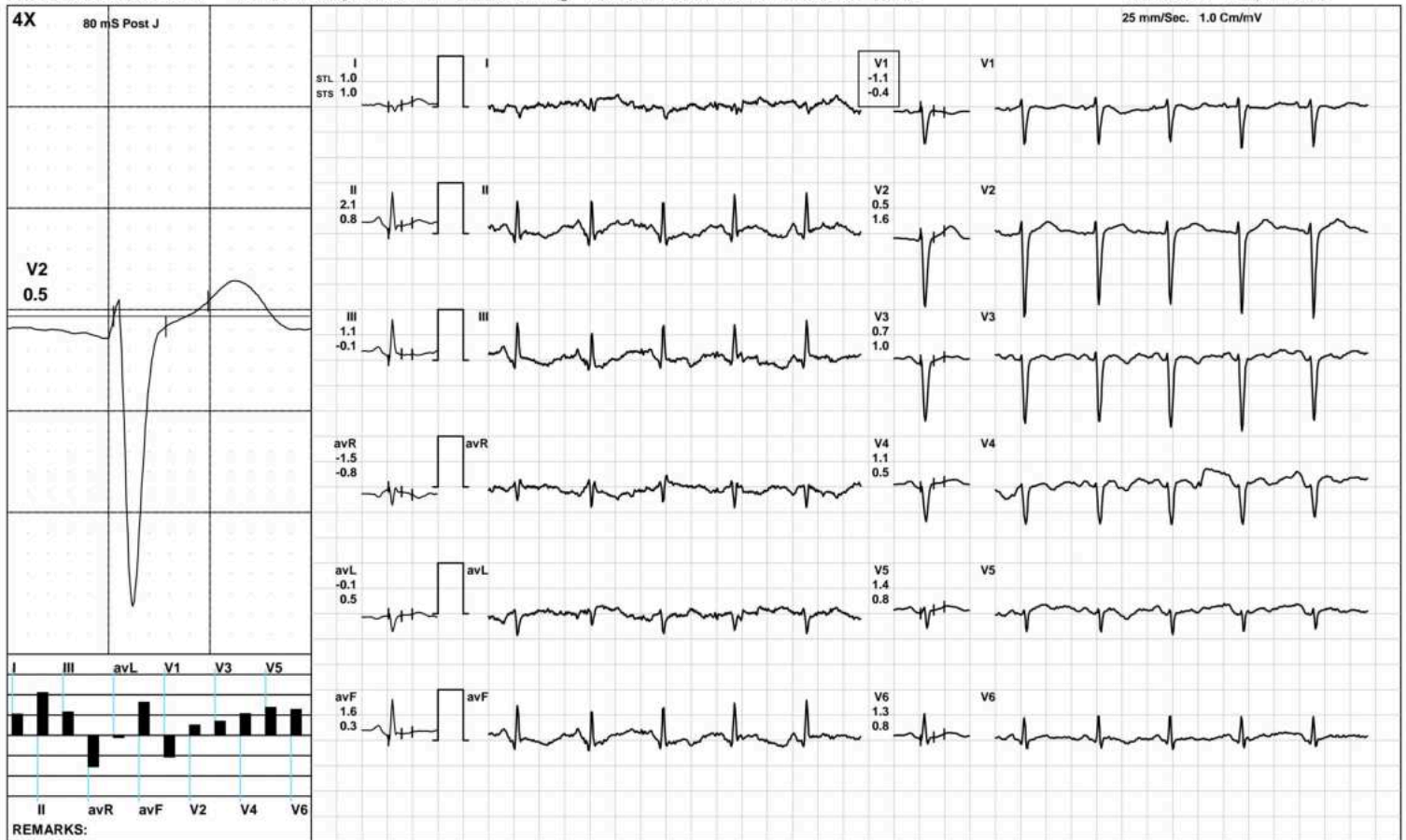

(GEM212170906)(R)Kardic by Allengers

**AAROGYAM DIAGNOSTICS**

**BRUCE:Stage 1(3:00)**



1672 / MR. RAHUL KUMAR / 32 Yrs / M / 175 Cms / 70 Kg / HR : 124

Date: 24-Dec-2022 03:21:48 PM METS: 4.7/ 124 bpm 65% of THR BP: 115/75 mmHg Raw ECG/ BLC On/ Notch On/ HF 0.05 Hz/LF 100 Hz

ExTime: 03:00 1.7 mph, 10.0%

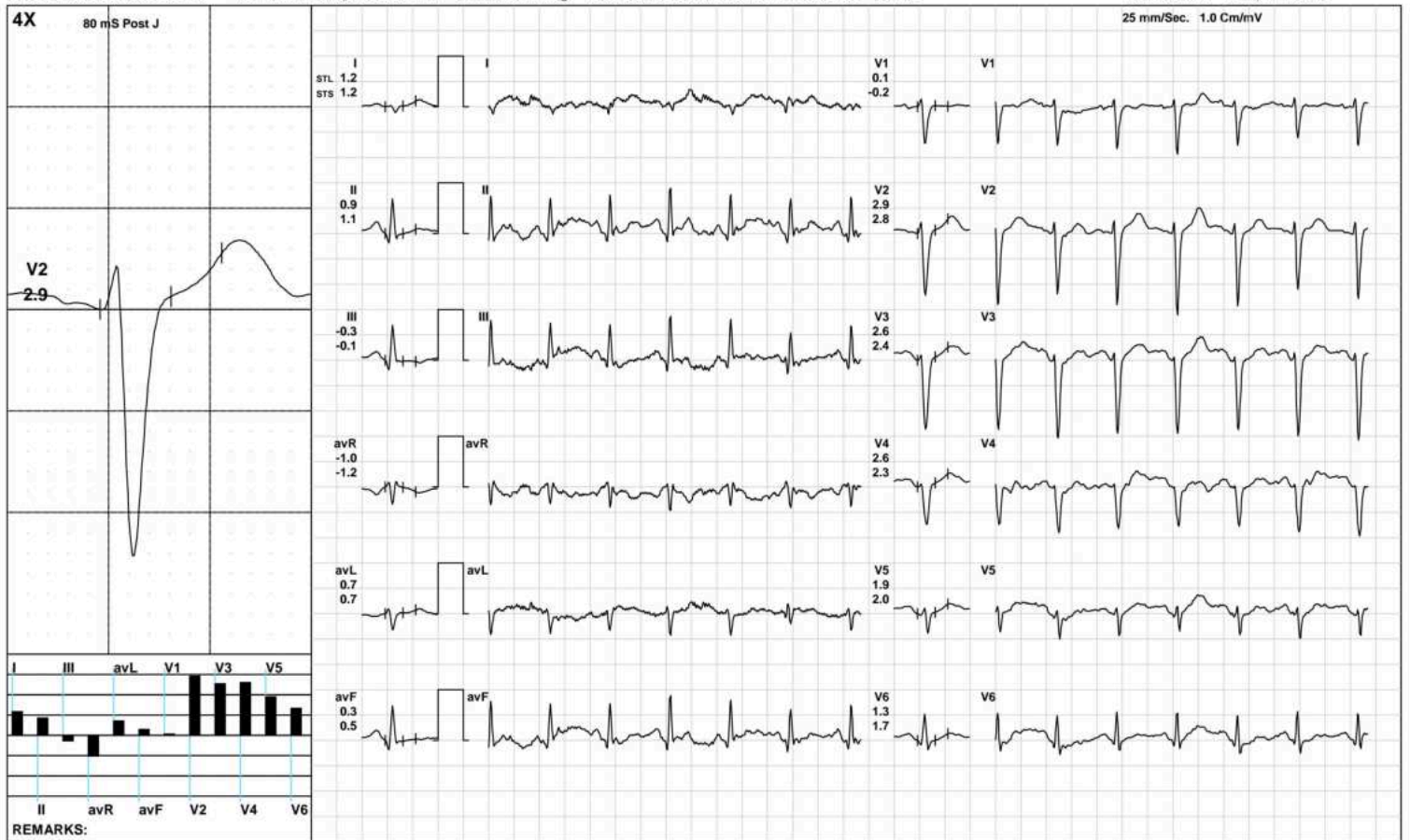

(GEM212170906)(R)Kardic by Allengers

**AAROGYAM DIAGNOSTICS**

**BRUCE: Stage 2(3:00)**



1672 / MR. RAHUL KUMAR / 32 Yrs / M / 175 Cms / 70 Kg / HR : 155

Date: 24-Dec-2022 03:21:48 PM METS: 7.1/ 155 bpm 82% of THR BP: 120/80 mmHg Raw ECG/ BLC On/ Notch On/ HF 0.05 Hz/LF 100 Hz

ExTime: 06:00 2.5 mph, 12.0%

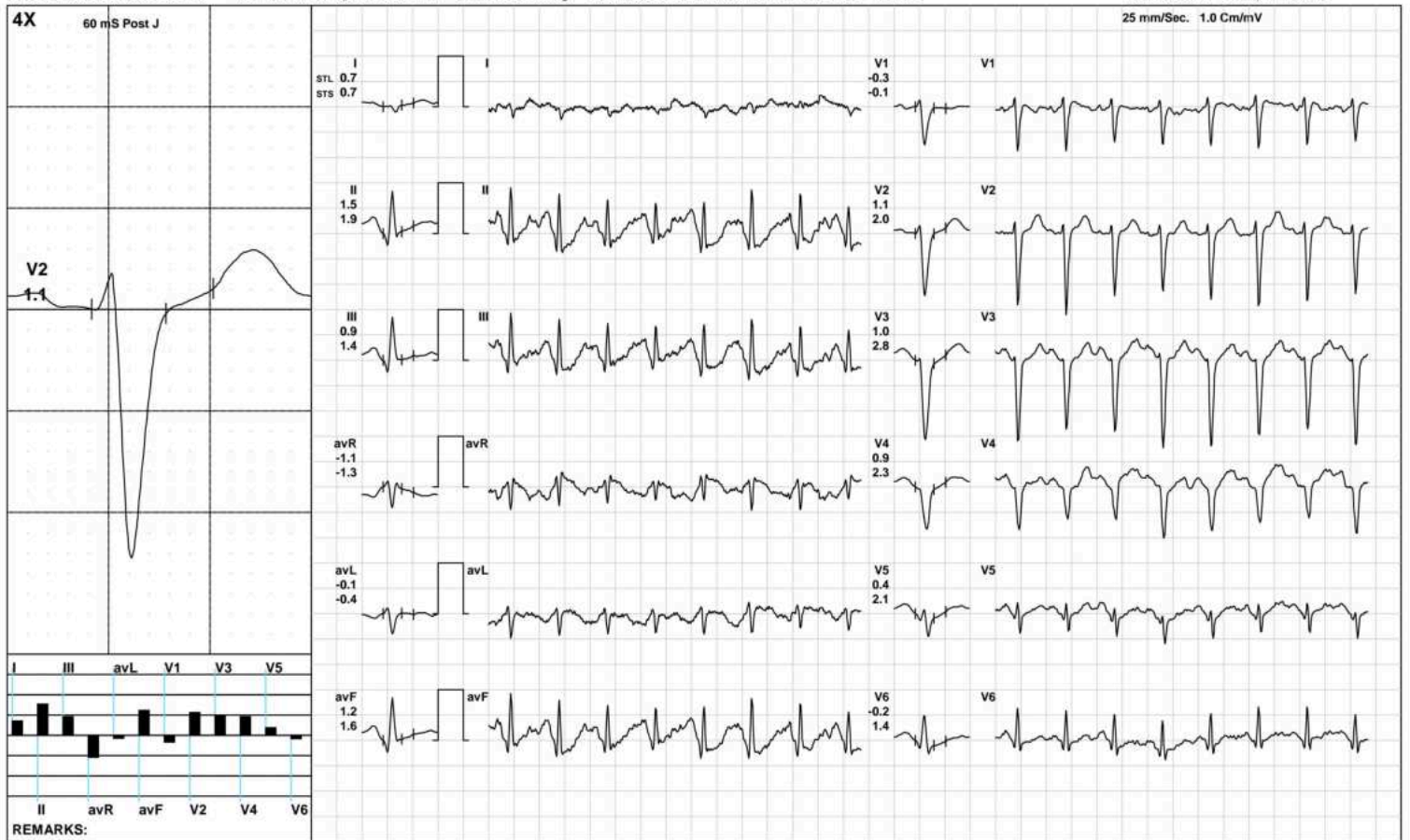

(GEM212170906)(R)Kardic by Allengers



**AAROGYAM DIAGNOSTICS**

**BRUCE: Stage 3(3:00)**



1672 / MR. RAHUL KUMAR / 32 Yrs / M / 175 Cms / 70 Kg / HR : 185

Date: 24-Dec-2022 03:21:48 PM METS: 10.2/ 185 bpm 98% of THR BP: 125/85 mmHg Raw ECG/ BLC On/ Notch On/ HF 0.05 Hz/LF 100 Hz

ExTime: 09:00 3.4 mph, 14.0%

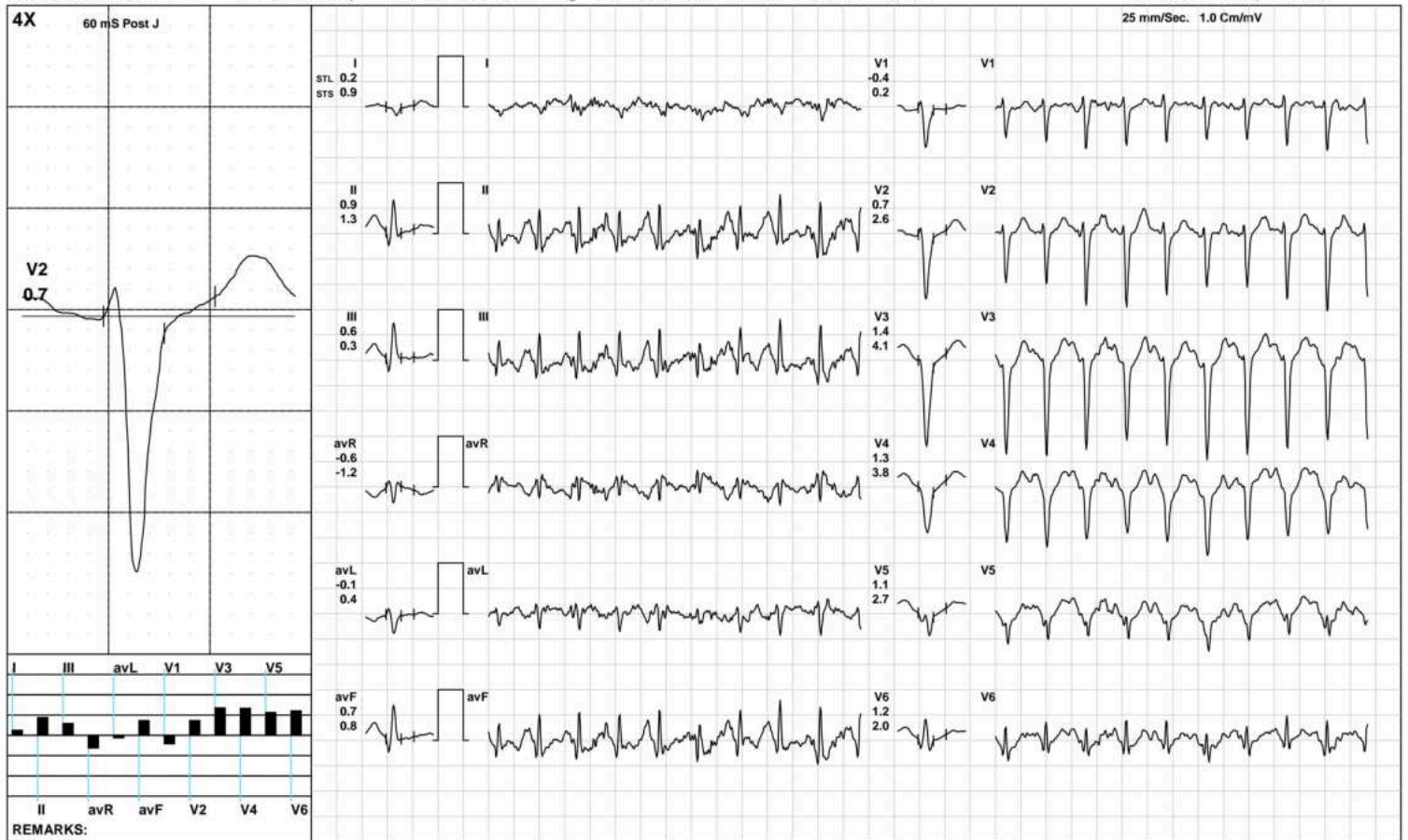

(GEM212170906)(R)Kardic by Allengers

**AAROGYAM DIAGNOSTICS**

**PeakEx**



1672 / MR. RAHUL KUMAR / 32 Yrs / M / 175 Cms / 70 Kg / HR : 185

Date: 24-Dec-2022 03:21:48 PM METS: 10.3/ 185 bpm 98% of THR BP: 125/85 mmHg Raw ECG/ BLC On/ Notch On/ HF 0.05 Hz/LF 100 Hz

ExTime: 09:00 3.4 mph, 14.0%

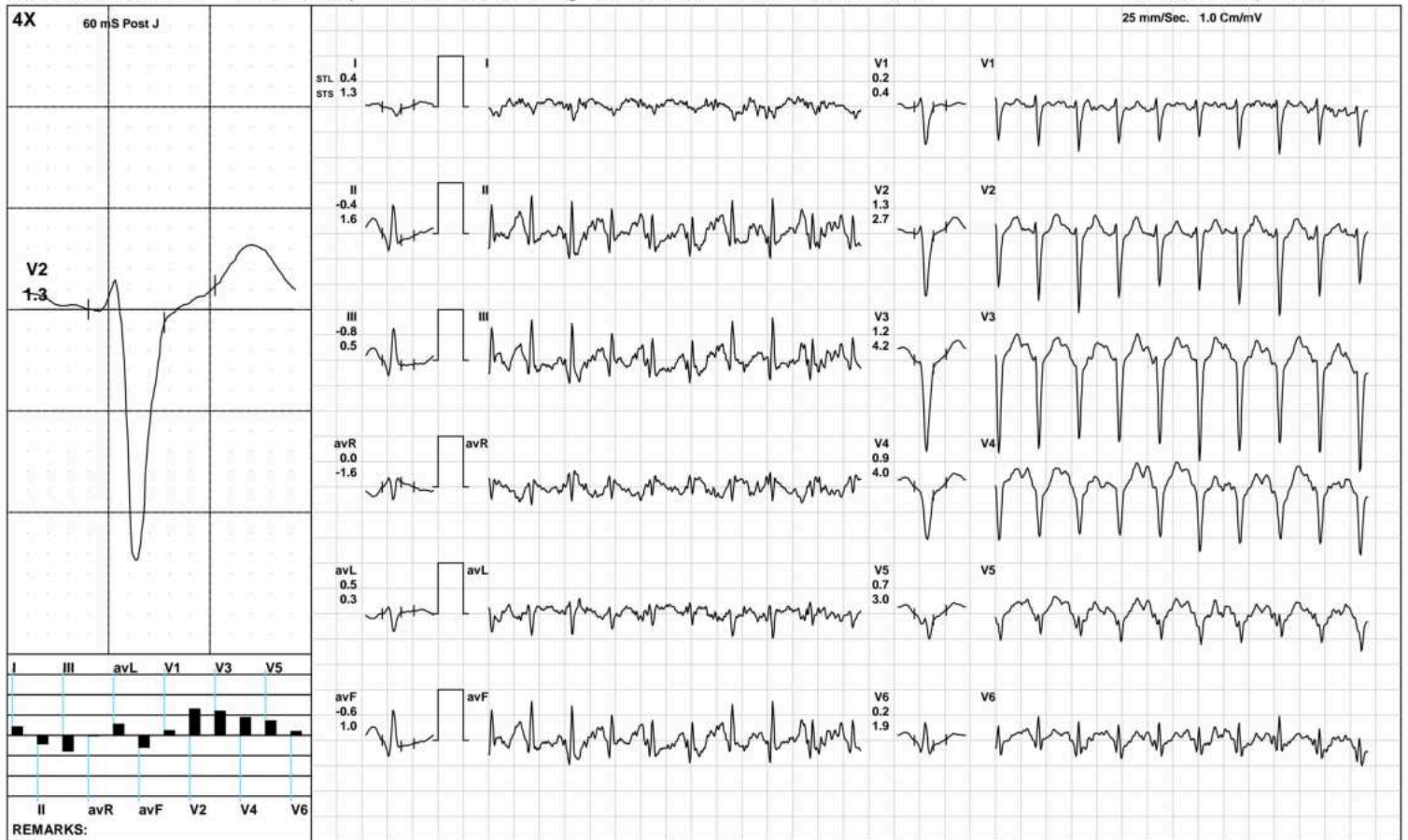

(GEM212170906)(R)Kardic by Allengers

**AAROGYAM DIAGNOSTICS**

Recovery(1:00)



1672 / MR. RAHUL KUMAR / 32 Yrs / M / 175 Cms / 70 Kg / HR : 163

Date: 24-Dec-2022 03:21:48 PM METS: 4.3/ 163 bpm 86% of THR BP: 120/80 mmHg Raw ECG/ BLC On/ Notch On/ HF 0.05 Hz/LF 100 Hz

ExTime: 09:03 1.1 mph, 0.0%

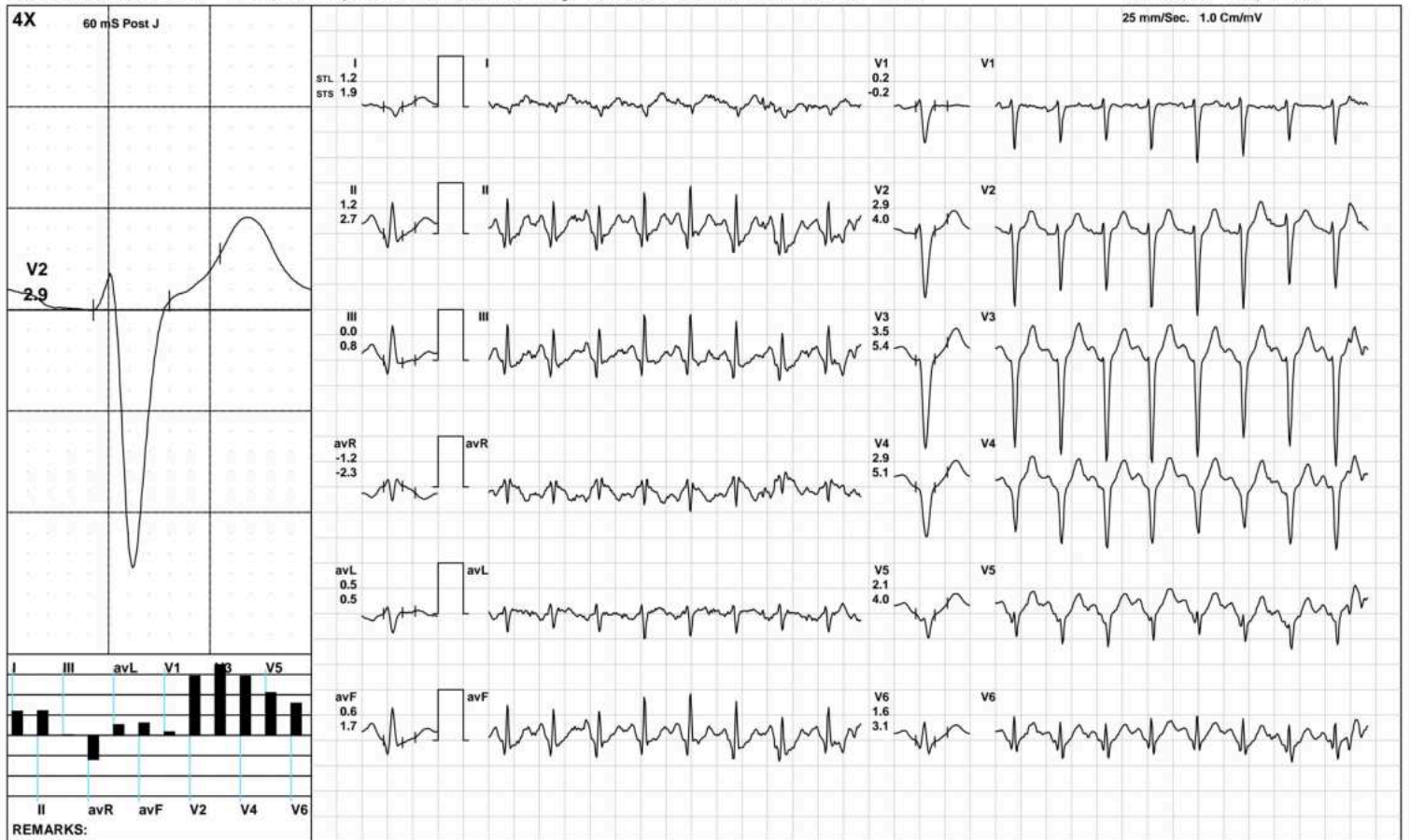

(GEM212170906)(R)Kardic by Allengers

**AAROGYAM DIAGNOSTICS**

Recovery(2:00)



1672 / MR. RAHUL KUMAR / 32 Yrs / M / 175 Cms / 70 Kg / HR : 149

Date: 24-Dec-2022 03:21:48 PM METS: 1.0/ 149 bpm 79% of THR BP: 115/75 mmHg Raw ECG/ BLC On/ Notch On/ HF 0.05 Hz/LF 100 Hz

ExTime: 09:03 1.1 mph, 0.0%

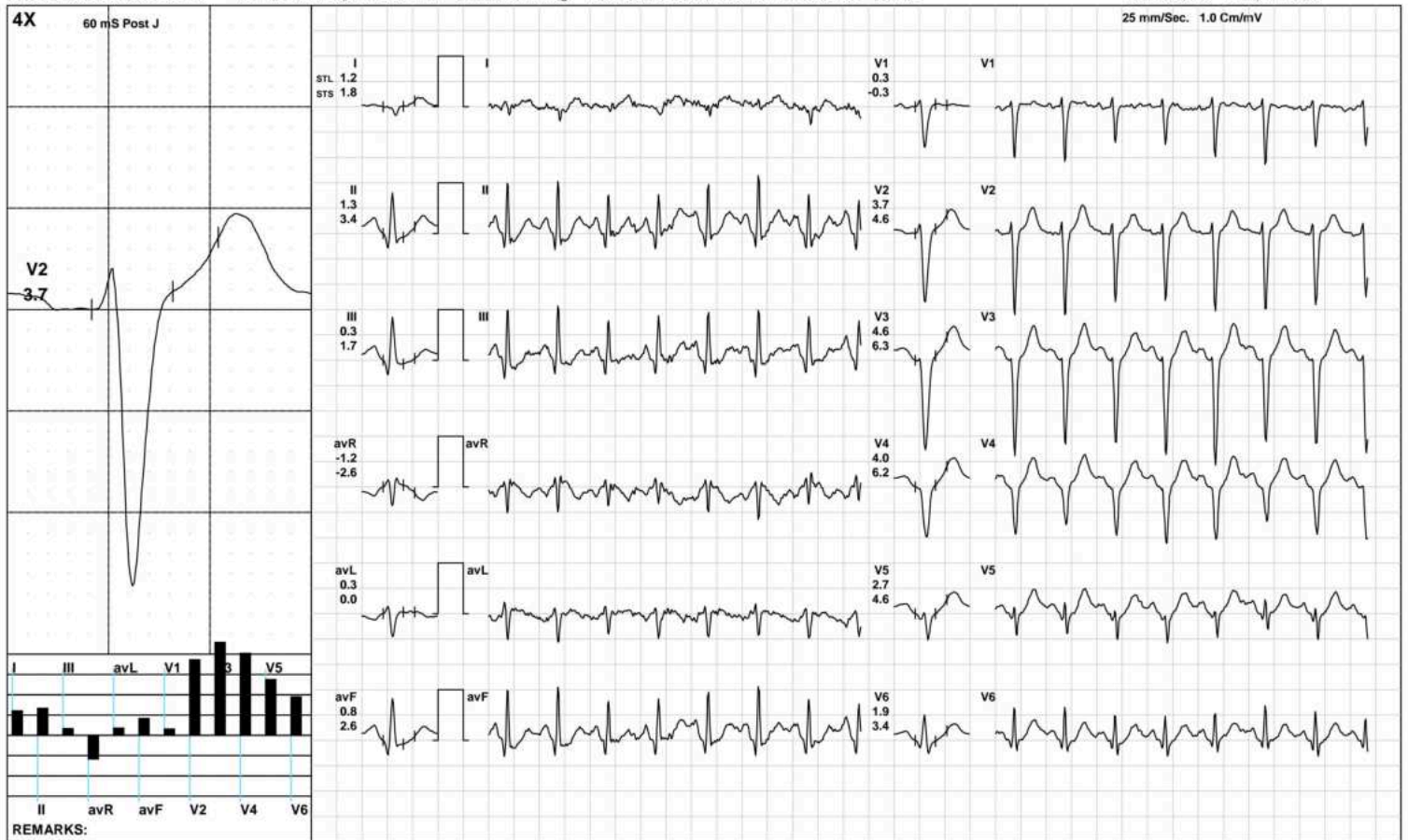

(GEM212170906)(R)Kardic by Allengers

**AAROGYAM DIAGNOSTICS**

Recovery(3:35)



1672 / MR. RAHUL KUMAR / 32 Yrs / M / 175 Cms / 70 Kg / HR : 137

Date: 24-Dec-2022 03:21:48 PM METS: 1.0/ 137 bpm 72% of THR BP: 110/70 mmHg Raw ECG/ BLC On/ Notch On/ HF 0.05 Hz/LF 100 Hz

ExTime: 09:03 1.1 mph, 0.0%

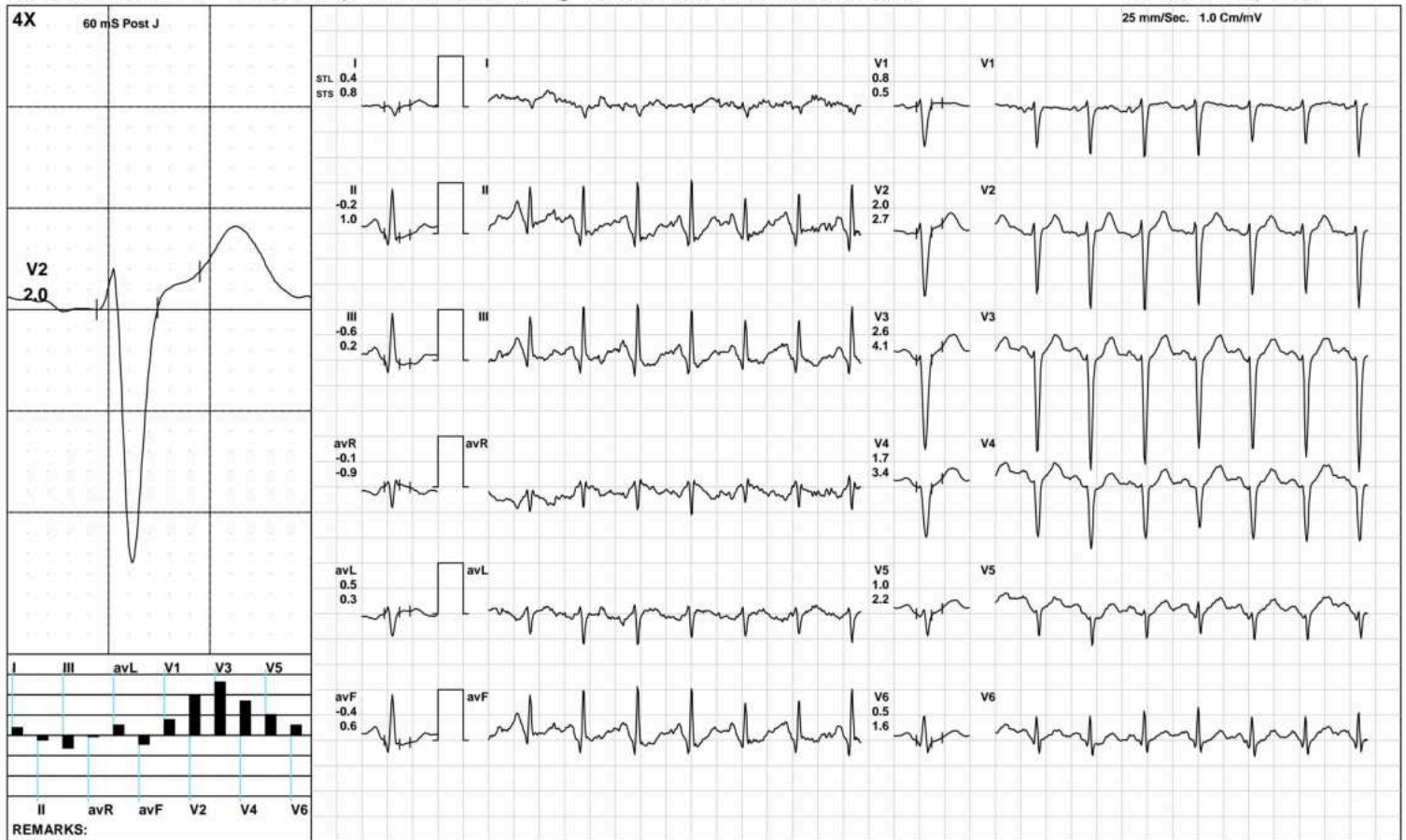

(GEM212170906)(R)Kardic by Allengers

**AAROGYAM DIAGNOSTICS**

**ST Measurements**



1672 / MR. RAHUL KUMAR / 32 Yrs / M / 175 Cms / 70 Kg / HR : 81

Date: 24-Dec-2022 03:21:48 PM

Protocol : BRUCE/

	I	II	III	avR	avL	avF	V1	V2	V3	V4	V5	V6	I	II	III	avR	avL	avF	V1	V2	V3	V4	V5	V6	STS(mv/sec)
STL(mm)Supine	0.5	0.5	0.0	-0.5	0.3	0.2	0.1	1.6	1.4	1.4	1.0	0.5	0.6	0.7	0.1	-0.6	0.3	0.3	-0.2	1.7	1.3	1.3	1.0	0.9	
60 @mS Standing	0.5	0.5	0.0	-0.5	0.3	0.2	0.1	1.6	1.4	1.4	1.0	0.5	0.6	0.7	0.1	-0.6	0.3	0.3	-0.2	1.7	1.3	1.3	1.0	0.9	
HV	0.5	0.6	0.1	-0.6	0.2	0.4	0.1	1.7	1.3	1.3	0.9	0.7	0.6	0.7	0.1	-0.7	0.3	0.4	-0.1	1.6	1.3	1.3	0.9	0.8	
Warm Up	0.5	0.6	0.2	-0.6	0.2	0.4	0.0	1.6	1.3	1.3	1.0	0.8	0.5	0.7	0.1	-0.6	0.2	0.4	-0.1	1.5	1.3	1.2	1.0	0.7	
ExStart	1.0	2.1	1.1	-1.5	-0.1	1.6	-1.1	0.5	0.7	1.1	1.4	1.3	1.0	0.8	-0.1	-0.8	0.5	0.3	-0.4	1.6	1.0	0.5	0.8	0.8	
Stage 1	1.2	0.9	-0.3	-1.0	0.7	0.3	0.1	2.9	2.6	2.6	1.9	1.3	1.2	1.1	-0.1	-1.2	0.7	0.5	-0.2	2.8	2.4	2.3	2.0	1.7	
Stage 2	0.7	1.5	0.9	-1.1	-0.1	1.2	-0.3	1.1	1.0	0.9	0.4	-0.2	0.7	1.9	1.4	-1.3	-0.4	1.6	-0.1	2.0	2.8	2.3	2.1	1.4	
Stage 3	0.2	0.9	0.6	-0.6	-0.1	0.7	-0.4	0.7	1.4	1.3	1.1	1.2	0.9	1.3	0.3	-1.2	0.4	0.8	0.2	2.6	4.1	3.8	2.7	2.0	
PeakEx	0.2	0.9	0.6	-0.6	-0.1	0.7	-0.4	0.7	1.4	1.3	1.1	1.2	0.9	1.3	0.3	-1.2	0.4	0.8	0.2	2.6	4.1	3.8	2.7	2.0	
Recovery	1.2	1.2	0.0	-1.2	0.5	0.6	0.2	2.9	3.5	2.9	2.1	1.6	1.9	2.7	0.8	-2.3	0.5	1.7	-0.2	4.0	5.4	5.1	4.0	3.1	
Recovery	1.2	1.3	0.3	-1.2	0.3	0.8	0.3	3.7	4.6	4.0	2.7	1.9	1.8	3.4	1.7	-2.6	0.0	2.6	-0.3	4.6	6.3	6.2	4.6	3.4	
Recovery	0.4	-0.2	-0.6	-0.1	0.5	-0.4	0.8	2.0	2.6	1.7	1.0	0.5	0.8	1.0	0.2	-0.9	0.3	0.6	0.5	2.7	4.1	3.4	2.2	1.6	

		I	II	III	avR	avL	avF	V1	V2	V3	V4	V5	V6
STI( $\mu$ Vs)	Supine	5.1	4.5	-0.7	-4.8	3.0	1.9	0.5	14.0	10.0	10.5	8.0	4.2
	Standing	5.1	4.5	-0.7	-4.8	3.0	1.9	0.5	14.0	10.0	10.5	8.0	4.2
	HV	4.7	5.0	0.2	-4.9	2.3	2.6	0.2	15.0	9.5	9.9	7.2	5.7
	Warm Up	4.8	5.6	0.9	-5.1	2.0	3.3	0.1	14.4	9.3	10.2	7.5	6.0
	ExStart	7.1	15.9	8.8	-11.5	-0.9	12.4	-8.1	1.9	3.4	7.7	9.4	8.7
	Stage 1	5.5	3.6	-1.8	-4.6	3.6	0.9	1.2	15.5	14.0	14.7	9.8	6.3
	Stage 2	3.0	5.5	2.7	-4.2	0.1	4.1	-1.4	3.2	1.0	1.3	-1.8	-3.9
	Stage 3	0.0	2.4	2.6	-1.4	-1.4	2.5	-2.7	-0.5	0.8	0.6	1.2	2.8
	PeakEx	0.0	2.4	2.6	-1.4	-1.4	2.5	-2.7	-0.5	0.8	0.6	1.2	2.8
	Recovery	2.5	1.5	-1.1	-2.0	1.7	0.2	1.5	8.3	9.3	6.7	4.3	3.0
	Recovery	3.0	1.4	-1.3	-2.0	2.0	0.0	2.6	13.1	15.6	12.8	7.9	5.1
	Recovery	1.2	-3.1	-4.4	0.9	2.8	-3.8	4.4	8.5	10.8	5.5	3.0	0.7

**Median Measurement Summary**



Time (Min.)	HR (bpm)	PR Int (mS)	QRS Wid (mS)	QRS Axis (Deg.)	QTC (mS)	P(μV) (Max)	R(μV) (Max)	S(μV) (Min)	T(μV) (Max)	Min. J (μV)	Leads for (J & PJ)	Min. Post JRR Var (μV)	(%)	VEB (Counts)	Missed Beats (Counts)
00:30	109	250	44	94	97	203	723	-1524	-392	33	III	-1	0.00	0	0
01:00	111	118	66	95	442	199	680	-1502	300	16	III	-33	0.00	0	0
01:30	105	182	66	99	437	199	669	-1489	371	-54	V1	-21	0.00	0	0
02:00	116	62	66	104	449	174	609	-1427	315	-2	III	-39	0.00	0	0
02:30	117	124	44	97	114	217	681	-1398	-446	-136	avL	-8	0.00	0	0
03:00	120	124	44	97	114	217	681	-1398	-446	-136	V6	-8	0.00	0	0
03:30	121	114	66	97	434	429	724	-1432	458	-70	V1	-92	0.00	0	0
04:00	134	144	46	97	123	272	830	-1415	-379	-187	II	-111	0.00	0	0
04:30	142	130	44	97	146	427	820	-1434	-493	-372	V1	-51	0.00	0	0
05:00	141	124	66	100	457	283	797	-1496	344	-49	III	-30	0.00	0	0
05:30	146	132	68	99	430	275	824	-1504	-378	-101	III	-107	0.00	0	0
06:00	150	104	46	99	145	303	745	-1539	-399	-182	II	-131	0.00	0	0
06:30	154	112	68	98	440	336	874	-1582	-380	-48	V1	-55	0.00	0	0
07:00	169	106	64	103	353	346	718	-1609	-472	-126	II	-114	0.00	0	0
07:30	172	104	46	205	176	-2079	1598	-2078	-2468	-2112	V2	-2096	0.00	0	0
08:00	176	90	64	201	330	-2079	967	-2078	-2468	-1961	V6	-1947	0.00	0	0
08:30	183	98	68	101	401	326	620	-1728	-437	-24	III	-56	0.00	0	0
09:00	183	98	66	109	395	303	591	-1751	-472	-440	V4	-65	0.00	0	0
09:30	185	96	52	104	329	312	649	-1735	393	-195	II	-125	0.00	0	0
10:00	181	88	52	105	402	328	612	-1765	482	-203	II	-7	0.00	0	0
10:30	165	98	66	107	323	376	682	-1780	620	-62	III	-7	0.00	0	0
11:00	156	104	64	101	319	383	782	-1893	674	-73	III	3	0.00	0	0
11:30	150	114	66	101	317	351	869	-1856	682	22	III	-25	0.00	0	0
12:00	144	120	46	98	316	340	925	-1875	629	33	III	-49	0.00	0	0
12:30	143	124	46	101	315	312	1009	-1887	579	-104	II	-63	0.00	0	0



**AAROGYAM DIAGNOSTICS**

Patna-20

1672 / MR. RAHUL KUMAR / 32 Yrs / Male / 175 Cm / 70 Kg

**Median Measurement Summary**

<i>Time</i>	<i>HR</i>	<i>PR Int</i>	<i>QRS Wid</i>	<i>QRS Axis</i>	<i>QTC</i>	<i>P(μV)</i>	<i>R(μV)</i>	<i>S(μV)</i>	<i>T(μV)</i>	<i>Min. J</i>	<i>Leads for</i>	<i>Min. Post JRR</i>	<i>Var</i>	<i>VEB</i>	<i>Missed Beats</i>
<i>(Min.)</i>	<i>(bpm)</i>	<i>(mS)</i>	<i>(mS)</i>	<i>(Deg.)</i>	<i>(mS)</i>	<i>(Max)</i>	<i>(Max)</i>	<i>(Min)</i>	<i>(Max)</i>	<i>(μV)</i>	<i>(J &amp; PJ)</i>	<i>(μV)</i>	<i>(%)</i>	<i>(Counts)</i>	<i>(Counts)</i>
13:00	139	106	46	96	333	315	936	-1919	511	22	III	-89	0.00	0	0