

**PATIENT NAME : VIJAYAN C P**
**REF. DOCTOR : DR. A M ANTO**
**CODE/NAME & ADDRESS : CA00010147 -**

 MEDIWHEEL ARCOFEMI HEALTHCARE LIMITED  
 F701A, LADO SARAI, NEW DELHI,SOUTH DELHI,  
 DELHI,  
 SOUTH DELHI 110030  
 8800465156

**ACCESSION NO : 4177WI000159**
**PATIENT ID : VIJAM0209694177**
**CLIENT PATIENT ID:**
**ABHA NO :**
**AGE/SEX : 54 Years Male**
**DRAWN :**
**RECEIVED : 02/09/2023 09:21:27**
**REPORTED : 04/09/2023 11:44:21**

Test Report Status	<u>Preliminary</u>	Results	Biological Reference Interval	Units
--------------------	--------------------	---------	-------------------------------	-------

**MEDIWHEEL HEALTH CHECKUP ABOVE 40(M)TMT**
**TREADMILL TEST**

TREADMILL TEST completed

**DENTAL CHECK UP**

DENTAL CHECK UP complete

**OPHTHAL**

OPTHAL complete

**PHYSICAL EXAMINATION**

PHYSICAL EXAMINATION complete

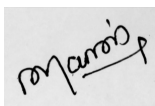
**MANJU SHAJI  
RADIOGRAPHER**

Page 1 Of 9



View Details



View Report

**PERFORMED AT :**

 DDRC AGILUS PATHLABS LIMITED  
 Room A1, Ground Floor, Sitaram Tejal,  
 Opp.110KV Substation, Ashwini Junction  
 TRICHUR, 680022  
 KERALA, INDIA  
 Tel : 93334 93334  
 Email : customercare.ddrc@agilus.in

**Patient Ref. No. 666000005796279**

PATIENT NAME : VIJAYAN C P

REF. DOCTOR : DR. A M ANTO

CODE/NAME &amp; ADDRESS : CA00010147 -

MEDIWHEEL ARCOFEMI HEALTHCARE LIMITED  
F701A, LADO SARAI, NEW DELHI, SOUTH DELHI,  
DELHI,  
SOUTH DELHI 110030  
8800465156

ACCESSION NO : **4177WI000159**

PATIENT ID : VIJAM0209694177

CLIENT PATIENT ID:

ABHA NO :

AGE/SEX : 54 Years Male

DRAWN :

RECEIVED : 02/09/2023 09:21:27

REPORTED : 04/09/2023 11:44:21

Test Report Status	Preliminary	Results	Units
--------------------	-------------	---------	-------

**MEDIWHEEL HEALTH CHECKUP ABOVE 40(M)TMT****ECG WITH REPORT****REPORT**

COMPLETED

**USG ABDOMEN AND PELVIS****REPORT**

COMPLETED

**CHEST X-RAY WITH REPORT****REPORT**

COMPLETED

**HAEMATOLOGY - CBC****MEDIWHEEL HEALTH CHECKUP ABOVE 40(M)TMT****BLOOD COUNTS, EDTA WHOLE BLOOD**

HEMOGLOBIN	15.6	13.0 - 17.0	g/dL
RED BLOOD CELL COUNT	4.94	4.5 - 5.5	mil/ $\mu$ L
WHITE BLOOD CELL COUNT	4.10	4.0 - 10.0	thou/ $\mu$ L
PLATELET COUNT	212	150 - 410	thou/ $\mu$ L

**RBC AND PLATELET INDICES**

HEMATOCRIT	44.9	40 - 50	%
MEAN CORPUSCULAR VOL	91.0	83 - 101	fL
MEAN CORPUSCULAR HGB.	31.7	27.0 - 32.0	pg
MEAN CORPUSCULAR HEMOGLOBIN CONCENTRATION	<b>34.8 High</b>	31.5 - 34.5	g/dL



**DR. SINDHU GEORGE, MBBS, MD**  
(Reg No TCMC:28380)  
QUALITY MANAGER

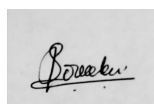

**SREEDEVI MP**  
LAB TECHNOLOGIST

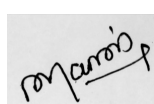

**MANJU SHAJI**  
RADIOGRAPHER

Page 2 Of 9



View Details



View Report

**PERFORMED AT :**

DDRC AGILUS PATHLABS LIMITED  
Room A1, Ground Floor, Sitaram Tejal,  
Opp.110KV Substation, Ashwini Junction  
TRICHUR, 680022  
KERALA, INDIA  
Tel : 93334 93334  
Email : customercare.ddrc@agilus.in



Patient Ref. No. 666000005796279

**PATIENT NAME : VIJAYAN C P**

**REF. DOCTOR : DR. A M ANTO**

**CODE/NAME & ADDRESS :** CA00010147 -  
 MEDIWHEEL ARCOFEMI HEALTHCARE LIMITED  
 F701A, LADO SARAI, NEW DELHI,SOUTH DELHI,  
 DELHI,  
 SOUTH DELHI 110030  
 8800465156

**ACCESSION NO :** **4177WI000159**  
**PATIENT ID :** VIJAM0209694177  
**CLIENT PATIENT ID:**  
**ABHA NO :**

**AGE/SEX :** 54 Years Male  
**DRAWN :**  
**RECEIVED :** 02/09/2023 09:21:27  
**REPORTED :** 04/09/2023 11:44:21

Test Report Status	Preliminary	Results	Units
--------------------	-------------	---------	-------

RED CELL DISTRIBUTION WIDTH	12.3	11.6 - 14.0	%
MENTZER INDEX	18.4		
MEAN PLATELET VOLUME	8.1	6.8 - 10.9	fL

**WBC DIFFERENTIAL COUNT**

SEGMENTED NEUTROPHILS	57	40 - 80	%
LYMPHOCYTES	37	20 - 40	%
MONOCYTES	05	2 - 10	%
EOSINOPHILS	01	1 - 6	%
BASOPHILS	00	< 1 - 2	%
ABSOLUTE NEUTROPHIL COUNT	2.34	2.0 - 7.0	thou/ $\mu$ L
ABSOLUTE LYMPHOCYTE COUNT	1.52	1 - 3	thou/ $\mu$ L
ABSOLUTE MONOCYTE COUNT	0.20	0.20 - 1.00	thou/ $\mu$ L
ABSOLUTE EOSINOPHIL COUNT	0.04	0.02 - 0.50	thou/ $\mu$ L
NEUTROPHIL LYMPHOCYTE RATIO (NLR)	1.7		

**ERYTHROCYTE SEDIMENTATION RATE (ESR),WHOLE BLOOD**

SEDIMENTATION RATE (ESR)	03	0 - 14	mm at 1 hr
--------------------------	----	--------	------------

**SUGAR URINE - POST PRANDIAL**

SUGAR URINE - POST PRANDIAL	NOT DETECTED	NOT DETECTED
-----------------------------	--------------	--------------

**SUGAR URINE - FASTING**

SUGAR URINE - FASTING	NOT DETECTED	NOT DETECTED
-----------------------	--------------	--------------

**DR. SINDHU GEORGE, MBBS, MD**  
 (Reg No TCMC:28380)  
**QUALITY MANAGER**

**SREEDEVI MP**  
**LAB TECHNOLOGIST**



View Details



View Report

**PERFORMED AT :**

DDRC AGILUS PATHLABS LIMITED  
 Room A1, Ground Floor, Sitaram Tejal,  
 Opp.110KV Substation, Ashwini Junction  
 TRICHUR, 680022  
 KERALA, INDIA  
 Tel : 93334 93334  
 Email : customercare.ddrc@agilus.in



**Patient Ref. No. 66600005796279**

PATIENT NAME : VIJAYAN C P

REF. DOCTOR : DR. A M ANTO

CODE/NAME & ADDRESS : CA00010147 -  
MEDIWHEEL ARCOFEMI HEALTHCARE LIMITED  
F701A, LADO SARAI, NEW DELHI,SOUTH DELHI,  
DELHI,  
SOUTH DELHI 110030  
8800465156

ACCESSION NO : **4177WI000159**  
PATIENT ID : VIJAM0209694177  
CLIENT PATIENT ID:  
ABHA NO :

AGE/SEX : 54 Years Male  
DRAWN :  
RECEIVED : 02/09/2023 09:21:27  
REPORTED : 04/09/2023 11:44:21

Test Report Status	Preliminary	Results	Units
--------------------	-------------	---------	-------

## IMMUNOHAEMATOLOGY

**MEDIWHEEL HEALTH CHECKUP ABOVE 40(M)TMT****ABO GROUP & RH TYPE, EDTA WHOLE BLOOD**

ABO GROUP	TYPE A
METHOD : GEL CARD METHOD	
RH TYPE	POSITIVE

## BIO CHEMISTRY

**MEDIWHEEL HEALTH CHECKUP ABOVE 40(M)TMT****BLOOD UREA NITROGEN (BUN), SERUM**

BLOOD UREA NITROGEN	10	Adult(<60 yrs) : 6 to 20	mg/dL
---------------------	----	--------------------------	-------

**BUN/CREAT RATIO**

BUN/CREAT RATIO	11.36
-----------------	-------

**CREATININE, SERUM**

CREATININE	0.88	18 - 60 yrs : 0.9 - 1.3	mg/dL
------------	------	-------------------------	-------

**GLUCOSE, POST-PRANDIAL, PLASMA**

GLUCOSE, POST-PRANDIAL, PLASMA	96	Diabetes Mellitus : > or = 200. Impaired Glucose tolerance/ Prediabetes : 140 - 199. Hypoglycemia : < 55.	mg/dL
--------------------------------	----	--	-------

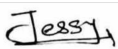

JESSY T P  
LAB TECHNOLOGIST



DR. SINDHU GEORGE, MBBS, MD  
(Reg No TCMC:28380)  
QUALITY MANAGER

Page 4 Of 9



View Details



View Report

**PERFORMED AT :**

DDRC AGILUS PATHLABS LIMITED  
Room A1, Ground Floor, Sitaram Tejal,  
Opp.110KV Substation, Ashwini Junction  
TRICHUR, 680022  
KERALA, INDIA  
Tel : 93334 93334  
Email : customercare.ddrc@agilus.in



Patient Ref. No. 666000005796279

<b>PATIENT NAME : VIJAYAN C P</b>		<b>REF. DOCTOR : DR. A M ANTO</b>	
<b>CODE/NAME &amp; ADDRESS :</b> CA00010147 - MEDIWHEEL ARCOFEMI HEALTHCARE LIMITED F701A, LADO SARAI, NEW DELHI,SOUTH DELHI, DELHI, SOUTH DELHI 110030 8800465156	ACCESSION NO : <b>4177WI000159</b>	AGE/SEX : 54 Years	Male
	PATIENT ID : VIJAM0209694177	DRAWN :	
	CLIENT PATIENT ID:	RECEIVED : 02/09/2023 09:21:27	
	ABHA NO :	REPORTED : 04/09/2023 11:44:21	

Test Report Status	Preliminary	Results	Units
--------------------	-------------	---------	-------

**GLUCOSE FASTING,FLUORIDE PLASMA**

FBS (FASTING BLOOD SUGAR)	113	Diabetes Mellitus : > or = 126. Impaired fasting Glucose/ Prediabetes : 101 - 125. Hypoglycemia : < 55.	mg/dL
---------------------------	-----	--	-------

**GLYCOSYLATED HEMOGLOBIN(HBA1C), EDTA WHOLE BLOOD**

GLYCOSYLATED HEMOGLOBIN (HBA1C)	5.3	Normal : 4.0 - 5.6%. Non-diabetic level : < 5.7%. Diabetic : >6.5%	%
		Glycemic control goal More stringent goal : < 6.5 %. General goal : < 7%. Less stringent goal : < 8%.	
MEAN PLASMA GLUCOSE	105.4	Glycemic targets in CKD :- If eGFR > 60 : < 7%. If eGFR < 60 : 7 - 8.5%. < 116.0	mg/dL

**LIVER FUNCTION TEST WITH GGT**

BILIRUBIN, TOTAL	0.53	General Range : < 1.1	mg/dL
BILIRUBIN, DIRECT	0.26	General Range : < 0.3	mg/dL
BILIRUBIN, INDIRECT	0.27	0.00 - 1.00	mg/dL
TOTAL PROTEIN	6.7	Ambulatory : 6.4 - 8.3 Recumbant : 6 - 7.8	g/dL
ALBUMIN	4.7	20-60yrs : 3.5 - 5.2	g/dL
GLOBULIN	2.0	2.0 - 4.1	g/dL
ALBUMIN/GLOBULIN RATIO	<b>2.4 High</b>	1.0 - 2.0	RATIO
ASPARTATE AMINOTRANSFERASE (AST/SGOT)	25	Adults : < 40	U/L

**JESSY T P**  
LAB TECHNOLOGIST

**DR. SINDHU GEORGE, MBBS, MD**  
(Reg No TCMC:28380)  
QUALITY MANAGER



View Details



View Report

**PERFORMED AT :**

DDRC AGILUS PATHLABS LIMITED  
Room A1, Ground Floor, Sitaram Tejal,  
Opp.110KV Substation, Ashwini Junction  
TRICHUR, 680022  
KERALA, INDIA  
Tel : 93334 93334  
Email : customercare.ddrc@agilus.in



**Patient Ref. No. 66600005796279**

**PATIENT NAME : VIJAYAN C P**

**REF. DOCTOR : DR. A M ANTO**

**CODE/NAME & ADDRESS :** CA00010147 -  
MEDIWHEEL ARCOFEMI HEALTHCARE LIMITED  
F701A, LADO SARAI, NEW DELHI,SOUTH DELHI,  
DELHI,  
SOUTH DELHI 110030  
8800465156

**ACCESSION NO :** **4177WI000159**  
**PATIENT ID :** VIJAM0209694177  
**CLIENT PATIENT ID:**  
**ABHA NO :**

**AGE/SEX :** 54 Years Male  
**DRAWN :**  
**RECEIVED :** 02/09/2023 09:21:27  
**REPORTED :** 04/09/2023 11:44:21

Test Report Status	Preliminary	Results	Units
--------------------	-------------	---------	-------

ALANINE AMINOTRANSFERASE (ALT/SGPT)	31	Adults : < 45	U/L
ALKALINE PHOSPHATASE	71	Adult(<60yrs) : 40 - 130	U/L
GAMMA GLUTAMYL TRANSFERASE (GGT)	23	Adult (male) : < 60	U/L

**TOTAL PROTEIN, SERUM**

TOTAL PROTEIN	6.7	Ambulatory : 6.4 - 8.3 Recumbant : 6 - 7.8	g/dL
---------------	-----	---	------

**URIC ACID, SERUM**

URIC ACID	5.8	Adults : 3.4-7	mg/dL
-----------	-----	----------------	-------

**BIOCHEMISTRY - LIPID**

**MEDIWHEEL HEALTH CHECKUP ABOVE 40(M)TMT**

**LIPID PROFILE, SERUM**

CHOLESTEROL	155	Desirable : < 200 Borderline : 200-239 High : >or= 240	mg/dL
TRIGLYCERIDES	74	Normal : < 150 High : 150-199 Hypertriglyceridemia : 200-499 Very High : > 499	mg/dL
HDL CHOLESTEROL	54	General range : 40-60	mg/dL
LDL CHOLESTEROL, DIRECT	97	Optimum : < 100 Above Optimum : 100-139 Borderline High : 130-159 High : 160-189 Very High : >or= 190	mg/dL
NON HDL CHOLESTEROL	101	Desirable: Less than 130 Above Desirable: 130 - 159 Borderline High: 160 - 189	mg/dL

Jessy

Sindhu

**JESSY T P**  
**LAB TECHNOLOGIST**

**DR. SINDHU GEORGE, MBBS, MD**  
**(Reg No TCMC:28380)**  
**QUALITY MANAGER**



View Details



View Report

**PERFORMED AT :**

DDRC AGILUS PATHLABS LIMITED  
Room A1, Ground Floor, Sitaram Tejal,  
Opp.110KV Substation, Ashwini Junction  
TRICHUR, 680022  
KERALA, INDIA  
Tel : 93334 93334  
Email : customercare.ddrc@agilus.in



**Patient Ref. No. 66600005796279**

PATIENT NAME : VIJAYAN C P

REF. DOCTOR : DR. A M ANTO

CODE/NAME & ADDRESS : CA00010147 -  
MEDIWHEEL ARCOFEMI HEALTHCARE LIMITED  
F701A, LADO SARAI, NEW DELHI, SOUTH DELHI,  
DELHI,  
SOUTH DELHI 110030  
8800465156

ACCESSION NO : **4177WI000159**  
PATIENT ID : VIJAM0209694177  
CLIENT PATIENT ID:  
ABHA NO :

AGE/SEX : 54 Years Male  
DRAWN :  
RECEIVED : 02/09/2023 09:21:27  
REPORTED : 04/09/2023 11:44:21

Test Report Status	Preliminary	Results	Units
VERY LOW DENSITY LIPOPROTEIN	14.8	High: 190 - 219 Very high: > or = 220 < or = 30.0	mg/dL
CHOL/HDL RATIO	<b>2.9 Low</b>	3.30 - 4.40	
LDL/HDL RATIO	1.8	0.5 - 3.0	

### SPECIALISED CHEMISTRY - HORMONE

#### MEDIWHEEL HEALTH CHECKUP ABOVE 40(M)TMT

##### THYROID PANEL, SERUM

T3	113.04	Adult : 60-181	ng/dL
T4	6.90	3.2 - 12.6	µg/dl
TSH 3RD GENERATION	1.840	50-80 yrs : 0.35-4.5	µIU/mL

### SPECIALISED CHEMISTRY - TUMOR MARKER

#### MEDIWHEEL HEALTH CHECKUP ABOVE 40(M)TMT

##### PROSTATE SPECIFIC ANTIGEN, SERUM

PROSTATE SPECIFIC ANTIGEN	0.260	Age Specific :- <49yrs : <2.5 50-59yrs : <3.5 60-69yrs : <4.5 >70yrs : <6.5	ng/mL
---------------------------	-------	---	-------

### CLINICAL PATH - URINALYSIS

#### MEDIWHEEL HEALTH CHECKUP ABOVE 40(M)TMT

##### PHYSICAL EXAMINATION, URINE



JESSY T P  
LAB TECHNOLOGIST

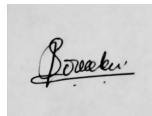

SREEDEVI MP  
LAB TECHNOLOGIST



DR. SINDHU GEORGE, MBBS, MD  
(Reg No TCMC:28380)  
QUALITY MANAGER



View Details



View Report

Page 7 Of 9

#### PERFORMED AT :

DDRC AGILUS PATHLABS LIMITED  
Room A1, Ground Floor, Sitaram Tejal,  
Opp.110KV Substation, Ashwini Junction  
TRICHUR, 680022  
KERALA, INDIA  
Tel : 93334 93334  
Email : customercare.ddrc@agilus.in



Patient Ref. No. 66600005796279

**PATIENT NAME : VIJAYAN C P** **REF. DOCTOR : DR. A M ANTO**

<b>CODE/NAME &amp; ADDRESS</b> : CA00010147 - MEDIWHEEL ARCOFEMI HEALTHCARE LIMITED F701A, LADO SARAI, NEW DELHI,SOUTH DELHI, DELHI, SOUTH DELHI 110030 8800465156	<b>ACCESSION NO</b> : <b>4177WI000159</b> <b>PATIENT ID</b> : VIJAM0209694177 <b>CLIENT PATIENT ID</b> : <b>ABHA NO</b> :	<b>AGE/SEX</b> : 54 Years Male <b>DRAWN</b> : <b>RECEIVED</b> : 02/09/2023 09:21:27 <b>REPORTED</b> : 04/09/2023 11:44:21
---	--	--

Test Report Status	Preliminary	Results	Units
--------------------	-------------	---------	-------

COLOR APPEARANCE	PALE YELLOW CLEAR
------------------	----------------------

**CHEMICAL EXAMINATION, URINE**

PH	6.5	4.7 - 7.5
SPECIFIC GRAVITY	1.005	1.003 - 1.035
PROTEIN	NOT DETECTED	NOT DETECTED
GLUCOSE	NOT DETECTED	NOT DETECTED
KETONES	NOT DETECTED	NOT DETECTED
BLOOD	NOT DETECTED	NOT DETECTED
BILIRUBIN	NOT DETECTED	NOT DETECTED
UROBILINOGEN	NORMAL	NORMAL
NITRITE	NOT DETECTED	NOT DETECTED

**MICROSCOPIC EXAMINATION, URINE**

RED BLOOD CELLS	NOT DETECTED	NOT DETECTED	/HPF
WBC	2-3	0-5	/HPF
EPITHELIAL CELLS	1-2	0-5	/HPF
CASTS	NOT DETECTED		
CRYSTALS	NOT DETECTED		
BACTERIA	NOT DETECTED	NOT DETECTED	

**CLINICAL PATH - STOOL ANALYSIS**

<b>MEDIWHEEL HEALTH CHECKUP ABOVE 40(M)TMT</b>	RESULT PENDING
<b>PHYSICAL EXAMINATION,STOOL</b>	RESULT PENDING
<b>CHEMICAL EXAMINATION,STOOL</b>	RESULT PENDING
<b>MICROSCOPIC EXAMINATION,STOOL</b>	RESULT PENDING



View Details



View Report

**PERFORMED AT :**

DDRC AGILUS PATHLABS LIMITED  
Room A1, Ground Floor, Sitaram Tejal,  
Opp.110KV Substation, Ashwini Junction  
TRICHUR, 680022  
KERALA, INDIA  
Tel : 93334 93334  
Email : customercare.ddrc@agilus.in



Patient Ref. No. 66600005796279



<b>PATIENT NAME : VIJAYAN C P</b>		<b>REF. DOCTOR : DR. A M ANTO</b>	
<b>CODE/NAME &amp; ADDRESS :</b> CA00010147 - MEDIWHEEL ARCOFEMI HEALTHCARE LIMITED F701A, LADO SARAI, NEW DELHI,SOUTH DELHI, DELHI, SOUTH DELHI 110030 8800465156	<b>ACCESSION NO :</b> <b>4177WI000159</b>	<b>AGE/SEX :</b> 54 Years    Male	
	<b>PATIENT ID :</b> VIJAM0209694177	<b>DRAWN :</b>	
	<b>CLIENT PATIENT ID:</b>	<b>RECEIVED :</b> 02/09/2023 09:21:27	
	<b>ABHA NO :</b>	<b>REPORTED :</b> 04/09/2023 11:44:21	

Test Report Status	<u>Preliminary</u>	Results	Units
--------------------	--------------------	---------	-------



[View Details](#)



[View Report](#)

If the examinee is suffering from an acute life threatening situation, you may be obliged to disclose the result of the medical examination to the examinee.

1. Name of the examinee	:	Mr./Mrs./Ms. <u>VI JAYAN S</u>
2. Mark of Identification	:	(Mole/Scar/any other (specify location)): <u>Rt Side Nose</u>
3. Age/Date of Birth	:	<u>29/3/1969</u> Gender: <u>F/M</u>
4. Photo ID Checked	:	(Passport/Election Card/PAN Card/Driving Licence/Company ID)

**PHYSICAL DETAILS:**

a. Height <u>129</u> (cms)	b. Weight <u>71</u> (Kgs)	c. Girth of Abdomen <u>89</u> (cms)
d. Pulse Rate <u>80</u> (/Min)	e. Blood Pressure:	Systolic Diastolic
	1 <sup>st</sup> Reading	<u>130</u> <u>90</u>
	2 <sup>nd</sup> Reading	

**FAMILY HISTORY:**

Relation	Age if Living	Health Status	If deceased, age at the time and cause
Father			<u>76</u> <u>old Age</u>
Mother			<u>52</u> <u>Dementia</u>
Brother(s)	<u>59</u> <u>51</u>	<u>good</u>	
Sister(s)	<u>44</u>	<u>good</u>	

**HABITS & ADDICTIONS:** Does the examinee consume any of the following?

Tobacco in any form	Sedative	Alcohol
<u>no</u>	<u>no</u>	<u>occasional</u>

**PERSONAL HISTORY**

- |   |   |
|---|---|
| a. Are you presently in good health and entirely free from any mental or Physical impairment or deformity. If No, please attach details. <b>Y/N</b> | c. During the last 5 years have you been medically examined, received any advice or treatment or admitted to any hospital? <b>Y/N</b> |
| b. Have you undergone/been advised any surgical procedure? <b>Y/N</b>   | d. Have you lost or gained weight in past 12 months? <b>Y/N</b>   |

**Have you ever suffered from any of the following?**

- |  |   |
|--|---|
| • Psychological Disorders or any kind of disorders of the Nervous System? <b>Y/N</b> | • Any disorder of Gastrointestinal System? <b>Y/N</b>                               |
| • Any disorders of Respiratory system? <b>Y/N</b>                                    | • Unexplained recurrent or persistent fever, and/or weight loss <b>Y/N</b>          |
| • Any Cardiac or Circulatory Disorders? <b>Y/N</b>                                   | • Have you been tested for HIV/HBsAg / HCV before? If yes attach reports <b>Y/N</b> |
| • Enlarged glands or any form of Cancer/Tumour? <b>Y/N</b>                           | • Are you presently taking medication of any kind? <b>Y/N</b>                       |
| • Any Musculoskeletal disorder? <b>Y/N</b>   |   |

**DDRC SRL Diagnostics Limited**

Corp. Office: DDRC SRL Tower, G- 131, Panampilly Nagar, Ernakulam - 682 036  
Ph No. 0484-2318223, 2318222, e-mail: info@ddrcsrl.com, web: www.ddrcsrl.com

Corp. Office: DDRC SRL Tower, G-131, Panampilly Nagar, Ernakulam - 682 036. Ph No. 2310688, 2318222. web: www.ddrcsrl.com

• Any disorders of Urinary System?

~~Y/N~~

• Any disorder of the Eyes, Ears, Nose, Throat or Mouth & Skin

Y/N

**FOR FEMALE CANDIDATES ONLY**

a. Is there any history of diseases of breast/genital organs?

Y/N

d. Do you have any history of miscarriage/abortion or MTP

Y/N

b. Is there any history of abnormal PAP Smear/Mammogram/USG of Pelvis or any other tests? (If yes attach reports)

Y/N

e. For Parous Women, were there any complication during pregnancy such as gestational diabetes, hypertension etc

Y/N

c. Do you suspect any disease of Uterus, Cervix or Ovaries?

Y/N

f. Are you now pregnant? If yes, how many months?

Y/N

**CONFIDENTIAL COMMENTS FROM MEDICAL EXAMINER**

➤ Was the examinee co-operative?

Y/N

➤ Is there anything about the examinee's health, lifestyle that might affect him/her in the near future with regard to his/her job?

Y/N

➤ Are there any points on which you suggest further information be obtained?

Y/N

➤ Based on your clinical impression, please provide your suggestions and recommendations below;

*NIL Significant*

➤ Do you think he/she is MEDICALLY FIT or UNFIT for employment.

*FIT*

**MEDICAL EXAMINER'S DECLARATION**

I hereby confirm that I have examined the above individual after verification of his/her identity and the findings stated above are true and correct to the best of my knowledge.

Name & Signature of the Medical Examiner :

*[Handwritten Signature]*

Seal of Medical Examiner :

Dr. A. M. ANTO IOFHS (Rtd.)  
B.Sc, MBBS; DIH (Cal), PGDHA  
Reg. No. 5667  
CONSULTANT  
DDRC SRL Diagnostic Services  
THRISSUR - 20

Name & Seal of DDRC SRL Branch :



Date & Time :

*4/9/2023*

**DDRC SRL Diagnostics Limited**

Corp. Office: DDRC SRL Tower, G- 131, Panampilly Nagar, Ernakulam - 682 036  
Ph No. 0484-2318223, 2318222, e-mail: info@ddrcsrl.com, web: www.ddrcsrl.com

Regd. Office: 4th Floor, Prime Square, Plot No.1, Gaiwadi Industrial Estate, S.V. Road, Goregaon (West), Mumbai - 400062.

ID: 74 02-09-2023 09:51:28

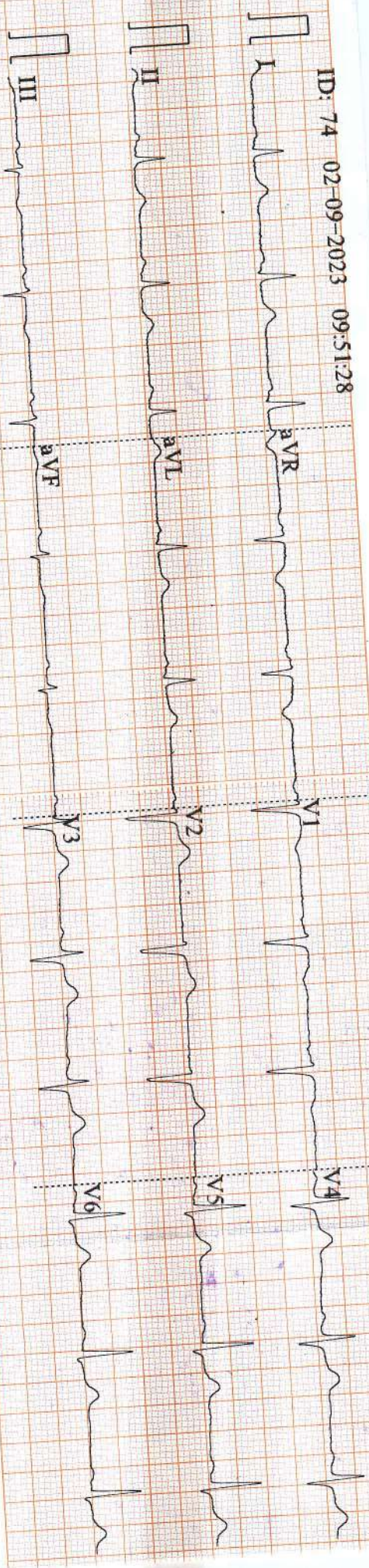

0.67~35Hz AC50 25mm/s 10mm/mV 67 V1.0 SEMIP V1.7

ID: 74

Male  
54 Years  
cm

mmHg

kg

Diagnosis Information:

Sinus Rhythm  
Poor R Wave Progression (V2)

Vijayan

Dr. Prasad Y. S. Prasad  
Cardiologist  
680 022  
Sri Ram Tejal  
Thirissur  
Sri Ram Tejal  
Diagnostics  
Ashwini Junction  
DDFC SRI

HR: 66 bpm  
P: 112 ms  
PR: 159 ms  
QRS: 84 ms  
QT/QTc: 393/414 ms  
P/QRS/T: 35/10/11 °  
RV5/SVI: 0.876/0.770 mV

Report Confirmed by:

ARROW CE

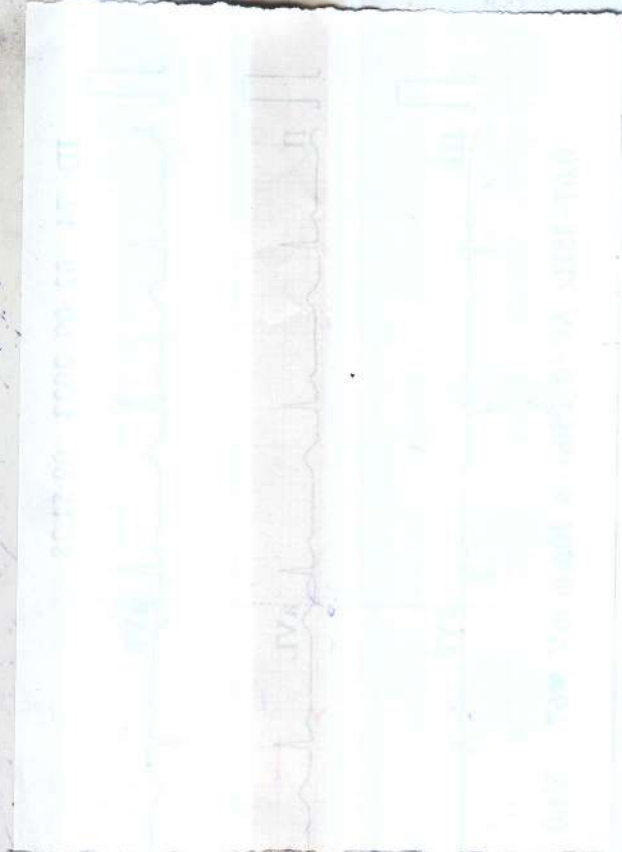

R

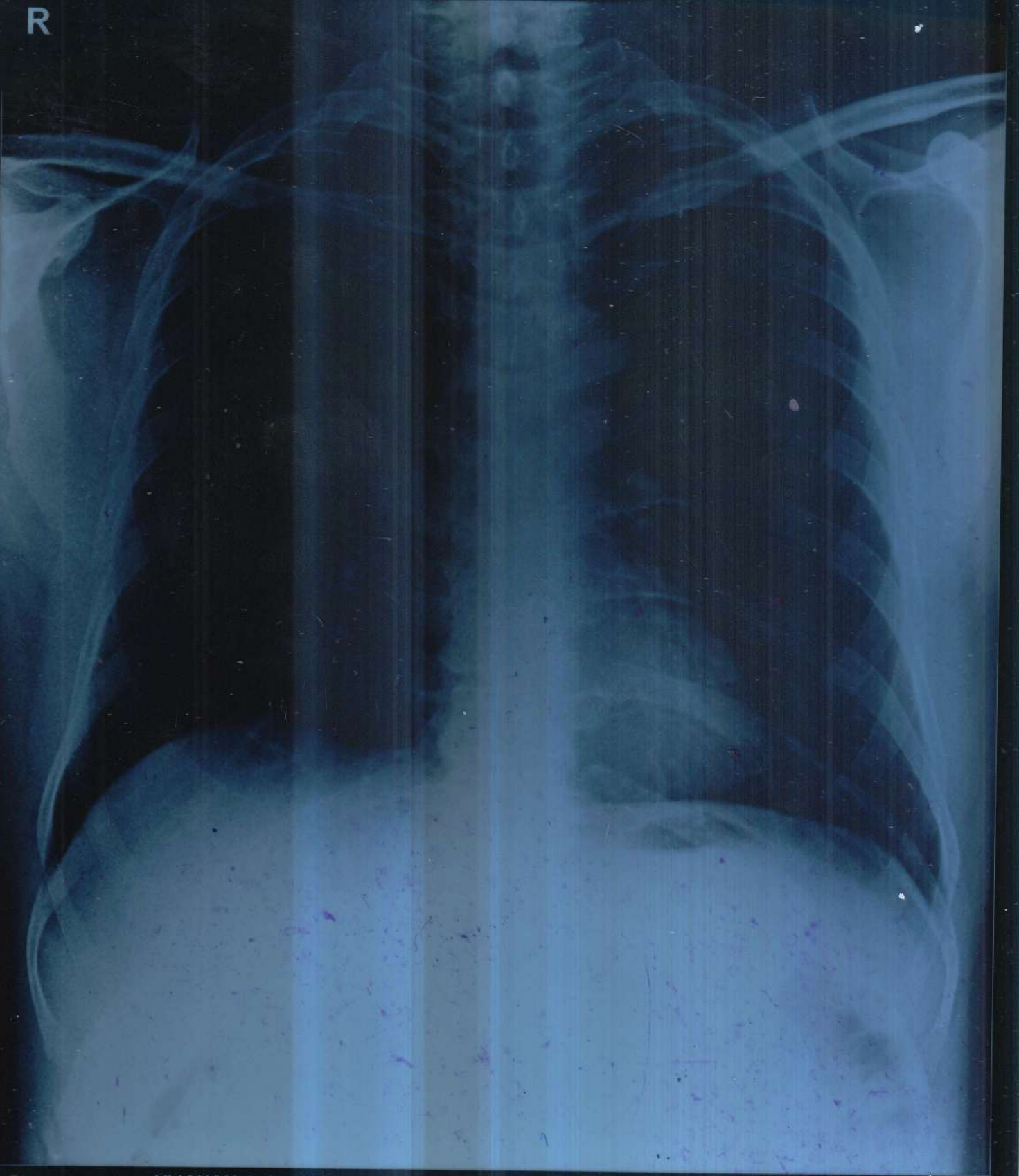

VIJAYAN C P 54Y/M WI 0159 CHEST-PA 02-Sep-23 09:47 AM

DDRC AGILUS, THRISSUR. PH9446425900

**Name: VIJAYAN C.P****Date: 04.09.2023****Age/Sex: 54 Y /MALE****CHEST X-RAY (PA View):**

Trachea is central.

Cardiac shadow appears normal in size and configuration.

Both lung fields are clear.

Bilateral costophrenic and cardiophrenic angles are clear.

No focal consolidation, effusion, pulmonary edema or pneumothorax.

Both hila appear normal.

Bony thorax and soft tissues are unremarkable.

**IMPRESSION:**

➤ **No significant abnormality detected.**

**Dr. BHARATH CHANDRAN G**  
MBBS, MD  
CONSULTANT RADIOLOGIST  
Reg. No.: 53107 (TCMC)



**DR. BHARATH CHANDRAN G.**  
MBBS, MD-REG NO: 53107(TCMC)  
CONSULTANT RADIOLOGIST

## VISION CERTIFICATE

This is to certify that..... VIJAYAN C.P 54/2..... has been examined and results are as follows

	Right Eye	Left Eye
Distant Vision	6/36 PH 6/6 [+1.50 / +1.00 x 180°]	6/24 PH (6/6) [+1.00 / +1.00 x 170°]
Near vision	Add +2.00 DS N6	Add +2.00 DS N6.
IOP(Intra ocular pressure)	15 mm of Hg	16 mm of Hg.
Anterior segment	Normal	Normal
Fundus	Normal	Normal
Squint	Nil	Nil
Colour Vision	Normal	Normal

Doctor's Signature



Place : THRISSUR

Date : 02/9/2023.



Dr. SURYA SURENDRAN  
MBBS/DO  
Reg. No: 38632



This is to certify that I have examined

MR/MS,

.....<sup>Vijayan</sup> <sup>C-P</sup>.....  
aged.....<sup>54/m</sup>.....and his / her oral findings are as follows.

D - Decay

M - Missing

F - Filling

8	7	6	5	4	3	2	1	1	2	3	4	5	6	7	8
8	7	6	5	4	3	2	1	1	2	3	4	5	6	7	8

Oral hygiene Status : Good / Fair / Poor ✓

Calculus / Stains : + <sup>stains</sup>

Any other findings : NA

**CROWN DENTAL CLINIC**  
FIRST FLOOR, SUN TOWER  
EAST FORT, THRISSUR  
PIN: 680 005  
PH: 7736199456

DATE: 2/9/23



2/9/23

<b>Patient Name: Mr VIJAYAN</b>	<b>Age: 54 Y</b>	<b>Sex: Male</b>
<b>Ref. Consultant :</b>	<b>AC No: 4177WI</b>	<b>Date:02.09.2023</b>
<b>Clinical details: health check up</b>		

### USG ABDOMEN AND PELVIS

Liver measures 13.9 cm, normal in size and echotexture. No focal lesions seen. PV and CBD are normal in course and calibre. No dilatation of intrahepatic biliary radicals seen. Subphrenic spaces are normal.

Gall bladder is distended and appears normal.

Spleen measures 10.4 cm, normal in size and echotexture. No focal or diffuse lesions seen.

Pancreas head normal, Body and Tail is obscured.

Right kidney measures 10.2 x 4.9 cm. Normal in size and cortical echogenicity. Cortico medullary differentiation is maintained. No calculus or mass seen. No dilatation of pelvicalyceal system.

Left kidney measures 10.1 x 5.4 cm. Normal in size and cortical echogenicity. Cortico medullary differentiation is maintained. No calculus or mass seen. No dilatation of pelvicalyceal system.

Urinary bladder is distended. Wall appears normal. No calculus or mass seen.

Prostate measures 22 cc, normal

No ascites. Upper para aortic area normal. No significant bowel wall thickening noted.

### IMPRESSION

➤ **No significant abnormalities detected in the present study.**

**DR. BHARATH CHANDRAN G**  
**MBBS, MD-REG NO: 53107(TCMC)**  
**CONSULTANT RADIOLOGIST**

*Thanks for your referral. Ultrasound reports need not be fully accurate. It has to be correlated clinically and with relevant investigations.*

**Dr. BHARATH CHANDRAN G**  
**MBBS, MD**  
**CONSULTANT RADIOLOGIST**  
**Reg. No. : 53107 (TCMC)**

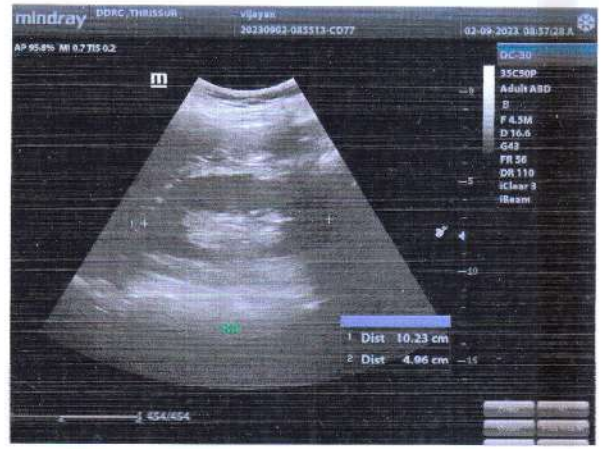

**INDIAN UNION**  
**KERALA STATE**  
**DRIVING LICENCE** FORM 7



No.: 54/16351/1994 Date: 21/06/2019  
Name: S/O. RAMAN NAIR  
S/W/D of: CHAKKATH PUTHAN VEETIL  
Address: THAVANCOOR P.O  
MALAPPURAM DIST

Date of Birth: 22/03/1969  
Blood Group:   
Category: Non-Transport  
Valid from: 14/06/2019 Valid To: 13/06/2024



C.P. Vijayans   
9447675494

