



# द्विवाकर डायग्नोस्टिक सेंटर

E-7/636, पंजाब नेशनल बैंक के पास, मैन रोड, अरेरा कॉलोनी भोपाल ( म.प्र. )

फोन: 0755-2465288, 0755-3520545 मो: 9826340190



*Dr. B. M. Agarwal*  
MBBS, DCP  
Consultant Pathologist





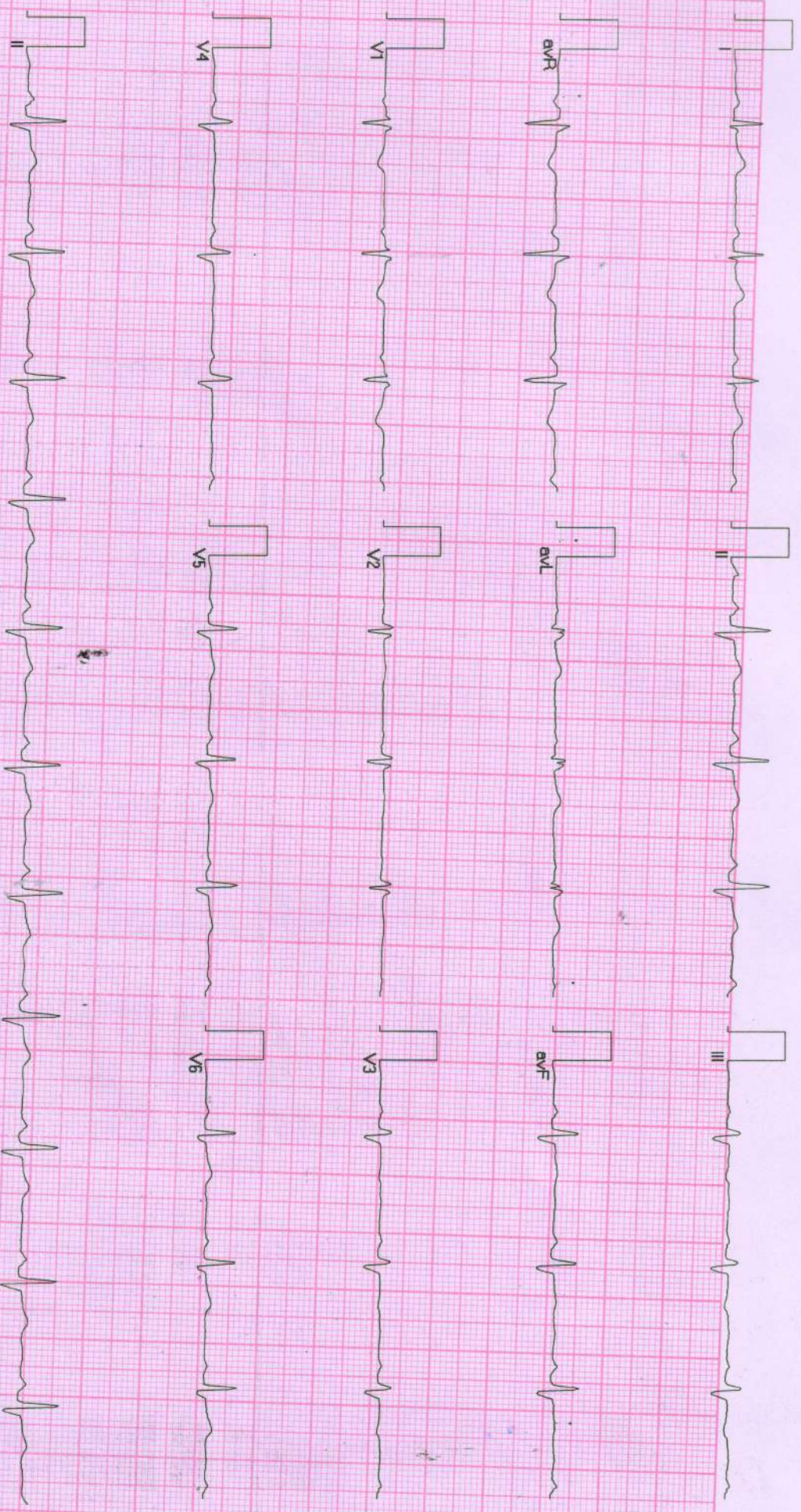

**BPL-DYNATRAC**

Allengers ECG (Pscos)(PIS213180317)

*Diagnose*

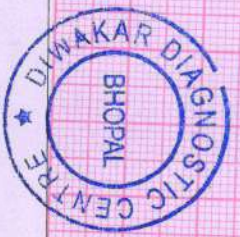





# द्विवाकर डायग्नोस्टिक सेंटर

E-7/636, पंजाब नेशनल बैंक के पास, मैन रोड, अरेा कॉलोनी भोपाल ( म.प्र. )

फोन: 0755-2465288, 0755-3520545 मो: 9826340190

Pt.Name :-	Mrs. Jagrati Sini
Age :-	27y/F
Refd. By :-	BOB
Lab.pNo.:-	94
Date :-	03/04/2022

## EXAMINATION OF BLOOD

TEST	RESULT	NORMAL VALUE
Haemoglobin	11.4mgs%	Female 12-16gms%, Male 14-18gms%
Red Cell count	4.7	4.5-5.6 million /cumm
Platelet Count	2.81	1.5-5.6 Lac/cumm
Leucocytes per.cu.mm	6800/cumm	5000-11000/cumm
Neutrophils	55%	50-70%
Lymphocytes	33%	20-40%
Eosinophils	08%	0-7%
Monocytes	04%	2-8%
PCV	36.2	37-47
MCV	75.8	76-96
MCH	29.3	27-32
MCHC	30.6	31-35
ESR	12	Male 0-9, Female 0-20mm/FHR
Blood Group	"O"Positive	By Slide Method
S.Bilirubin(Total)	0.78	0.2-1.0mg/dl
Direct	0.31	0.0-0.25mg/dl
Indirect	0.47	
SGOT	20.3	5-35U/L
SGPT	28.5	8-40U/L
Alk Phosphatase	9.1	3-13 KA units
S. Protein(Total)	6.9	6.0-8.0mg%
Albumin	4.0	3.7-5.3mg%
Globulin	3.0	1.5 to 3.5 mg%
AG Ratio	1.25	1.-2.0
Blood Urea Nitrogen (BUN)	12.2	7-20 mg/dl
S.Creatine	0.97	0.5-1.4mg/dl
S. Uric Acid	5.2	3.5-7.5mg%
Calcium	8.8	8.5-10.5 gm/dl
GGTP	30.2	5-35 UL/dl
Fasting Blood Sugar	79.8	70 to 110mg/dl
Post Prandial Blood Sugar	125.8	Up tp 150mg/dl
Total Serum Cholesterol	168.4	100-250 mg%
Serum Triglyceride	139.7	Up to 160 mg%
Serum Cholesterol HDL	41.0	Up to 65 mg%
Serum CholesterolLDL	99.4	Up to 125 mg%
VLDL	27.7	Up to 30 mg%
TC/HDL Ratio	3.28	
Glycosylated Hemoglobin HBA1c	5.3	Below - 6.0 % -Non Diabetic control 6-7 % -Excellent control Above- 8 % -Poor control

All test have technical limitation. Collaborative clinic pathological interpretation is mandatory. In case of disparity test may be repeated immediately.



Dr. B. M. Agarwal  
Pathologist  
MBBS, DCP  
Consultant Pathologist





# दिवकर डायग्नोस्टिक सेंटर

E-7/636, पंजाब नेशनल बैंक के पास, मैन रोड, अरेरा कॉलोनी भोपाल ( म.प्र. )  
फोन: 0755-2465288, 0755-3520545 मो: 9826340190

Pt.Name :-	Mrs. Jagrati Sini
Age :-	27y/F
Refd. By :-	BOB
Lab.pNo.:-	94
Date :-	03/04/2022

## REPORT

Tricia Central

Thoracic cage normal

Both Lungs Field Clear.

Both hilers normal

Cardiac border normal

Both cp angles clear

Both domes and diaphragm normal

## IMPRESSION

\*\*\*\*\*

-NO CARDIO PULMONARY PATHOLOGY  
-COORELATE WITH CLINICAL FINDINGS.



*B*  
Dr. B. M. Agarwal  
MD, Radiology  
Consultant Radiologist

**Radiologist**





# दिवाकर डायग्नोस्टिक सेंटर

E-7/636, पंजाब नेशनल बैंक के पास, मैन रोड, अरेरा कॉलोनी भोपाल ( म.प्र. )

फोन: 0755-2465288, 0755-3520545 मो: 9826340190

Pt.Name :-	Mrs. Jagrati Sini
Age :-	27y/F
Refd. By :-	BOB
Lab.pNo.:-	94
Date :-	03/04/2022

## URINE ANALYSIS

<u>A. PHYSICALEXAMINATION</u>		<u>C. MICROSCOPIEXAMINATION</u>	
1. Colour	Pale Yellow	Pus Cells	3-4/HPF
2. Appearance	Clear	R.B.C.	Nil
3. Specific Gravity	Q.N.S.	Epithelial Cell	ooc/HPF
<u>B. CHEMICAL EXAMINATION</u>		Cast	Nil
1.Reaction	Acidic	Crystals(Cal.Oxa)	Nil
2.Albumin	Nil	Bacteria	Nil
3.Sugar	Nil	Amorphous	Nil
4.Bile Salts	Absent	T. Vaginatis	Nil

URINE COTININE	Negative	By Card method
----------------	----------	----------------



<sup>B</sup>  
Dr. B. M. Agarwal  
MBBS, DCP  
Consultant Pathologist

All test have technical limitation. Collaborative clinic pathological interpretation is mandatory. In case of disparity test may be repeated immediately. Typographic mistakes should be get correct instantly. This report is not valid for medico legal purp



**Diwakar Diagnostic Centre**

**E-7/636, Near Punjab National Bank Bhopal(M.P.)**

333 / mrs. Jagrati soni / 27 Yrs / F / 160 Cms / 67 Kg Date: 03-Apr-2022 Technician : NIL

**Report**

(GEM213180307)(R)/Allengers



**Report :**

TEST OBJECTIVE	: ROUTINE CHECK UP
RISK FACTOR	: FEMALE
ACTIVITY	: MODERATE ACTIVE
OTHER INVESTIGATION	: ROUTINE BLOOD INVESTIGATION X RAY ,USG
REASON FOR TERMINATION	: TEST COMPLETE
EXERCISE TOLERANCE	: GOOD
EXERCISE INDUCED ARRHYTHMIAS	: NO
HAEMODYNAMIC RESPONSE	: NORMAL
CHRONOTROPIC RESPONSE	: NORMAL
FINAL IMPRESSION	: STRESS TEST IS NEGATIVE FOR EXERCISE INDUCED ISCHAEMIC HEART DISEASE

**BPL-DYNATRAC**

*Jagrati*



**Doctor : CARDIOLOGIST**





Stage	Time	Duration	Belt Speed (mph)	Elevation	METS	Rate	%THR Achieved	BP	RPP	PVC	Comments
Supine	00:09	0:01	00.0	00.0	01.0	69	36%	120/80	082	00	
Standing	00:30	0:01	00.0	00.0	01.0	69	36%	120/80	082	00	
HV	00:41	0:01	00.0	00.0	01.0	077	40%	120/80	092	00	
Warm Up	01:02	0:01	01.0	00.0	01.0	077	40%	120/80	092	00	
ExStart	01:10	0:06	01.7	10.0	01.1	084	44%	120/80	100	00	
BRUCE Stage 1	04:10	3:00	01.7	10.0	04.7	106	55%	126/80	133	00	
BRUCE Stage 2	07:10	3:00	02.5	12.0	07.1	123	64%	130/80	159	00	
BRUCE Stage 3	10:10	3:00	03.4	14.0	10.2	150	78%	140/90	210	00	
PeakEx	10:13	3:00	03.4	14.0	10.3	150	78%	140/90	210	00	
Recovery	11:12	1:00	01.1	00.0	04.3	131	68%	136/86	178	00	
Recovery	12:12	2:00	00.0	00.0	01.0	097	50%	120/80	116	00	
Recovery	12:21	2:08	00.0	00.0	01.0	102	53%	120/80	122	00	

**Findings :**

Exercise Time : 09:04  
 Max HR Attained : 150 bpm 78% of Target 193  
 Max BP Attained : (Sys) 140/90  
 Max Workload Attained : 10.3 Good response to induced stress  
 Max ST Dep Lead & Value : Max ST Dep Lead & Value  
 Test End Reasons : Test Complete

BPL-DYNATRAAC

Doctor : CARDIOLOGIST





Stage	Time	Duration	Belt Speed (mph)	Elevation	METs	Rate	% THR Achieved	BP	RPP	PVC	Comments
Supine	00:09	0:01	00.0	00.0	01.0	69	36 %	120/80	082	00	
Standing	00:30	0:01	00.0	00.0	01.0	69	36 %	120/80	082	00	
HV	00:41	0:01	00.0	00.0	01.0	077	40 %	120/80	092	00	
Warm Up	01:02	0:01	01.0	00.0	01.0	077	40 %	120/80	092	00	
ExStart	01:10	0:06	01.7	10.0	01.1	084	44 %	120/80	100	00	
BRUCE Stage 1	04:10	3:00	01.7	10.0	04.7	106	55 %	126/80	133	00	
BRUCE Stage 2	07:10	3:00	02.5	12.0	07.1	123	64 %	130/80	159	00	
BRUCE Stage 3	10:10	3:00	03.4	14.0	10.2	150	78 %	140/90	210	00	
PeakEx	10:13	3:00	03.4	14.0	10.3	150	78 %	140/90	210	00	
Recovery	11:12	1:00	01.1	00.0	04.3	131	68 %	136/86	178	00	
Recovery	12:12	2:00	00.0	00.0	01.0	097	50 %	120/80	116	00	
Recovery	12:21	2:08	00.0	00.0	01.0	102	53 %	120/80	122	00	

**Findings :**

Exercise Time : 09:04  
 Max HR Attained : 150 bpm 78% of Target 193  
 Max BP Attained : (Sys) 140/90  
 Max Workload Attained : 10.3 Good response to induced stress  
 Max ST Dep Lead & Value : Max ST Dep Lead & Value  
 Test End Reasons : Test Complete

BPL-DYNATRAC

Doctor : CARDIOLOGIST





Mrs. Jagrati soni / 27 Yrs / F / 160 Cms / 67 Kg / HR : 69

Date: 03-Apr-2022 11:53:35 AM METS: 1.0/ 69 bpm 35% of THR BP: 120/80 mmHg Raw ECG/ BLC On/ Natch On/ HF 0.05 Hz/LF 20 Hz

ExTime: 00:08 0.0 mph, 0.0%

25 mm/sec, 1.0 Cm/mV

AX 80 ms Post J

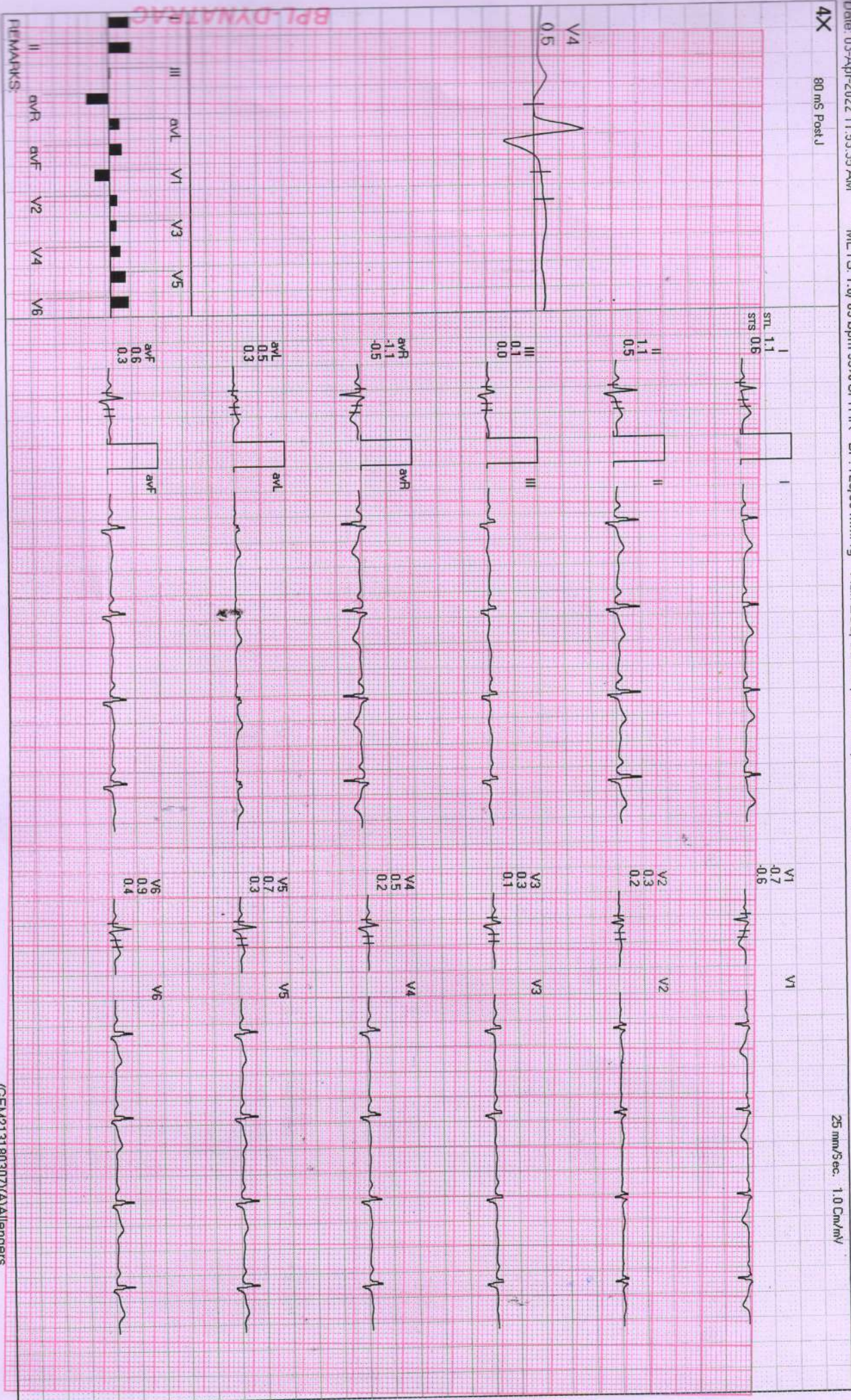

BPL-DYNATRAC





Mrs. Jagrati soni / 127 Yrs / F / 160 Cms / 67 Kg / HR : 69

Date: 03-Apr-2022 11:53:35 AM METS: 1.0/ 69 bpm 35% of THR BP: 120/80 mmHg Raw ECG/ BLC On/ Notch On/ HF 0.05 Hz/LF 20 Hz

EXTime: 00:29 0.0 mph, 0.0%

4X 80 mS Post J

25 mm/Sec. 1.0 Cm/mV

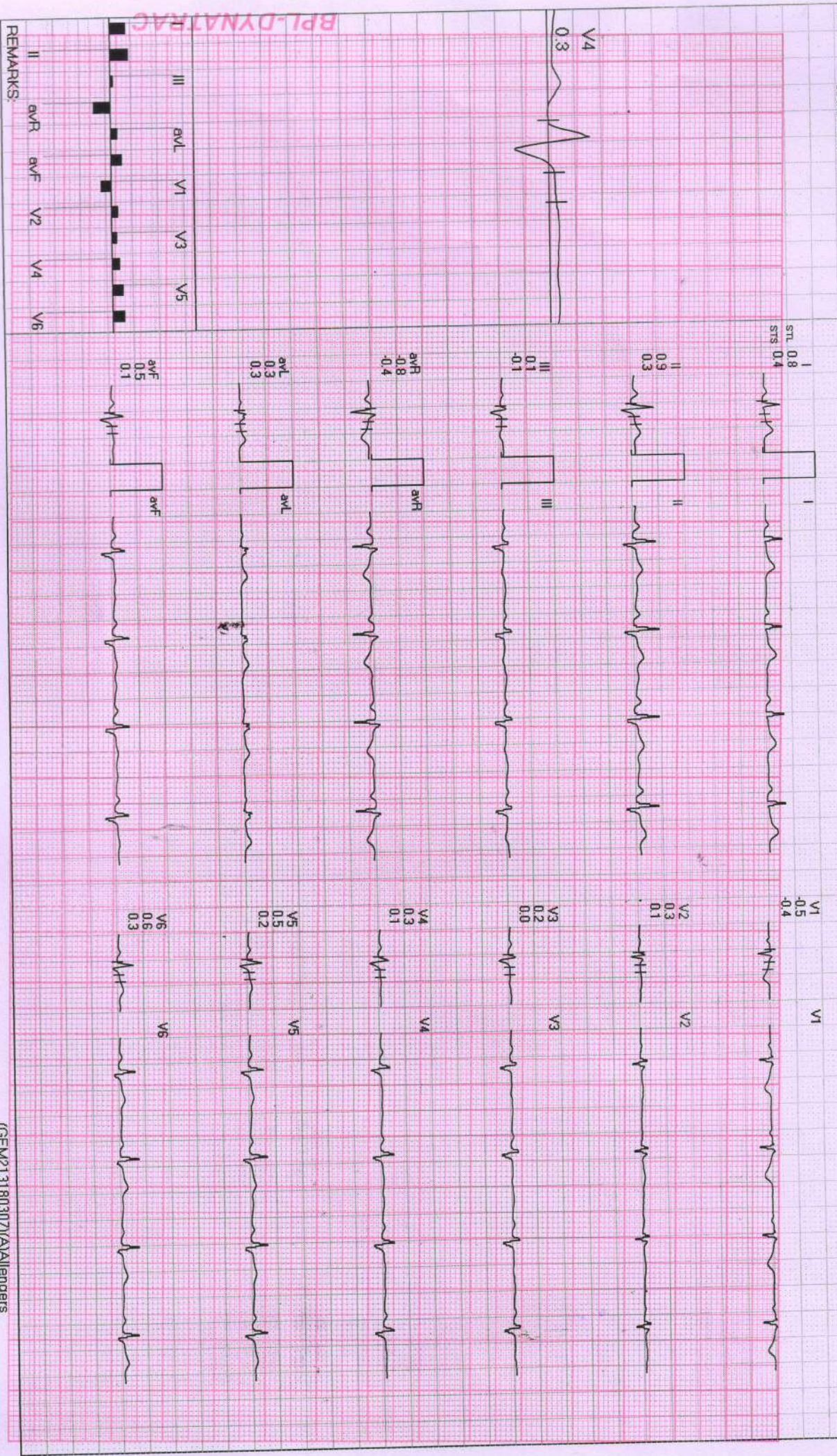

REMARKS:



31/MS Jagrati soni / 27 Yrs / F / 160 Cms / 67 Kg / HR : 77

Date: 03-Apr-2022 11:53:36 AM METS: 1.0/77 bpm 39% of THR BP: 120/80 mmHg Raw ECG/ BLC On/ Notch On/ HF 0.05 Hz/LF 20 Hz

EXTime: 00:40 0.0 mph, 0.0%  
25 mm/Sec. 1.0 Cm/mV

HV



4X 80 ms Post J

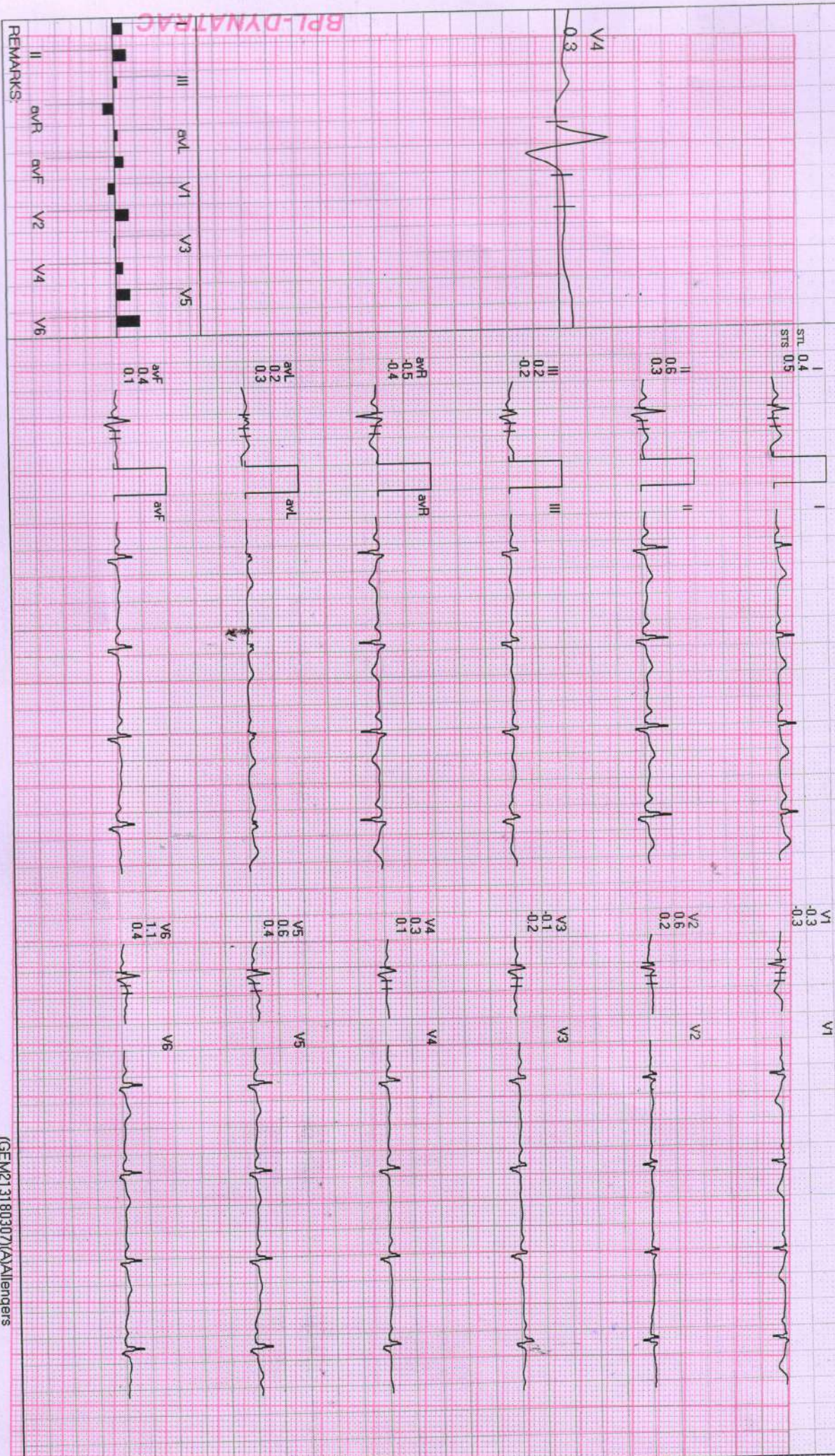

REMARKS:



31/mrs. Jagrati soni / 27 Yrs / F / 160 Cms / 67 Kg / HR : 75

Date: 03-Apr-2022 11:53:35 AM

METS: 1.0/ 75 bpm 38% of THR BP: 120/80 mmHg Raw ECG/ BLC On/ Natch On/ HF 0.05 Hz/ LF 20 Hz

ExTime: 00:00 0.0 mph, 0.0%

25 mm/Sec. 1.0 Cm/mV

4X 80 mS Post J



REMARKS: II aVR aVL aVF V1 V2 V3 V4 V5 V6



383 / Mrs. Jagrati soni / 27 Yrs / F / 160 Cms / 67 Kg / HR : 106

Date: 03-Apr-2022 11:53:35 AM

METS: 4.7 / 106 bpm 54% of THR BP: 126/80 mmHg Raw ECG/ BLC On/ Natch On/ HF 0.05 Hz/LF 20 Hz

EXTime: 03:00 1.7 mph, 10.0%  
25 mm/Sec. 1.0 Cm/mV

4X 80 mS Post J

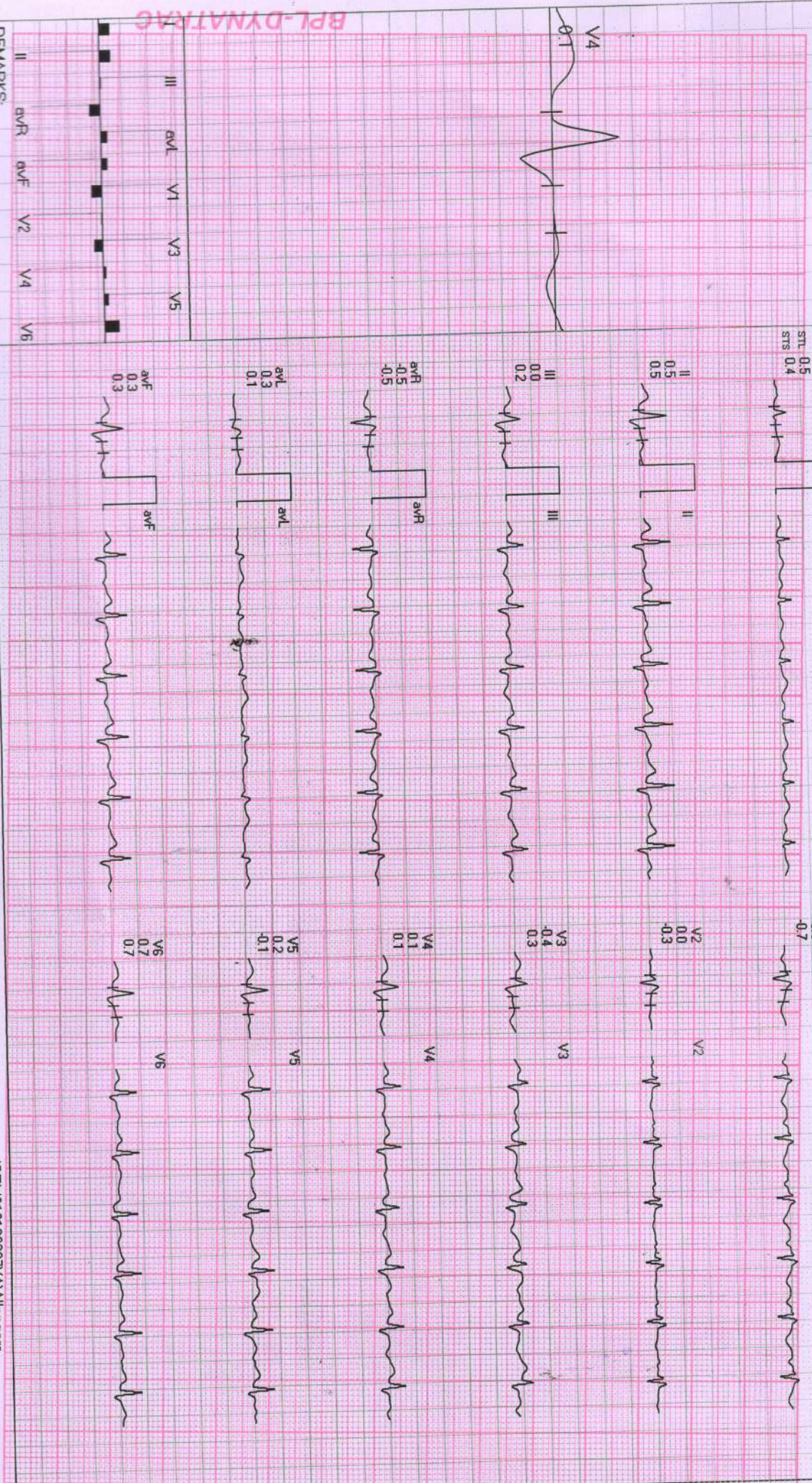

REMARKS:

BPL-DYNAMICS



38 / Mrs. Jagrati Soni / 27 Yrs / F / 160 Cms / 67 Kg / HR : 123

BRUCE : Stage 2 ( 03:00 )



Date: 03-Apr-2022 11:53:35 AM METS: 7.1/123 bpm 63% of THR BP: 130/80 mmHg Raw ECG/ BLC On/ Natch On/ HF 0.05 Hz/LF 20 Hz

ExTime: 06:00 2.5 mph, 12.0%

4X 80 ms Post J

25 mm/Sec. 1.0 Cm/mV

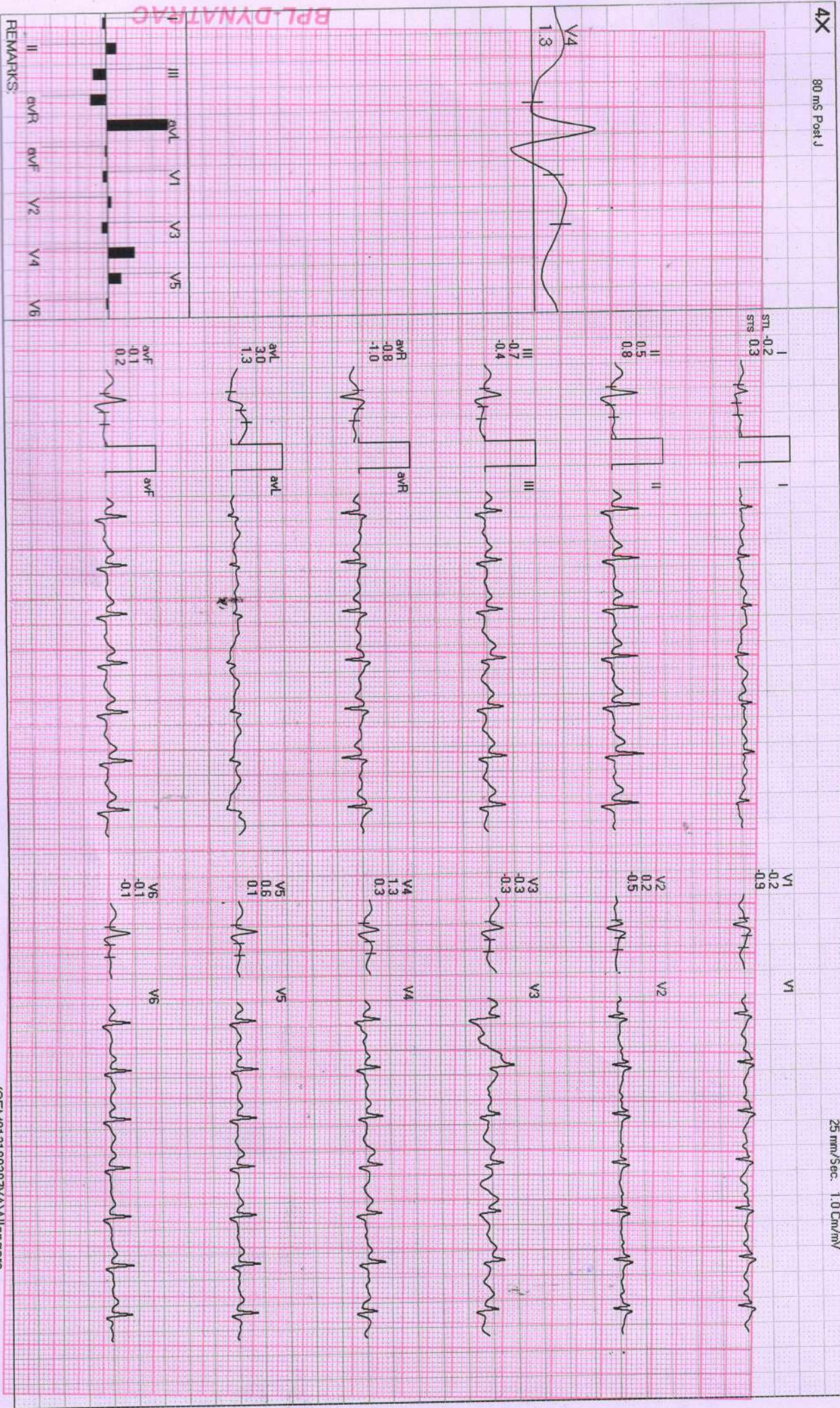

REMARKS:



38 / Mrs. Jagrati soni / 27 Yrs / F / 160 Cms / 67 Kg / HR : 150

BRUCE : Stage 3 ( 03:00 )



Date: 03-Apr-2022 11:53:35 AM

METS: 10.2 / 150 bpm 77% of THR BP: 140/90 mmHg

Raw ECG/ BLC On/ Natch On/ HF 0.05 Hz/LF 20 Hz

EXTime: 09:00 3.4 mph, 14.0%

4X 40 ms Post J

25 mm/Sec. 1.0 Cm/mV

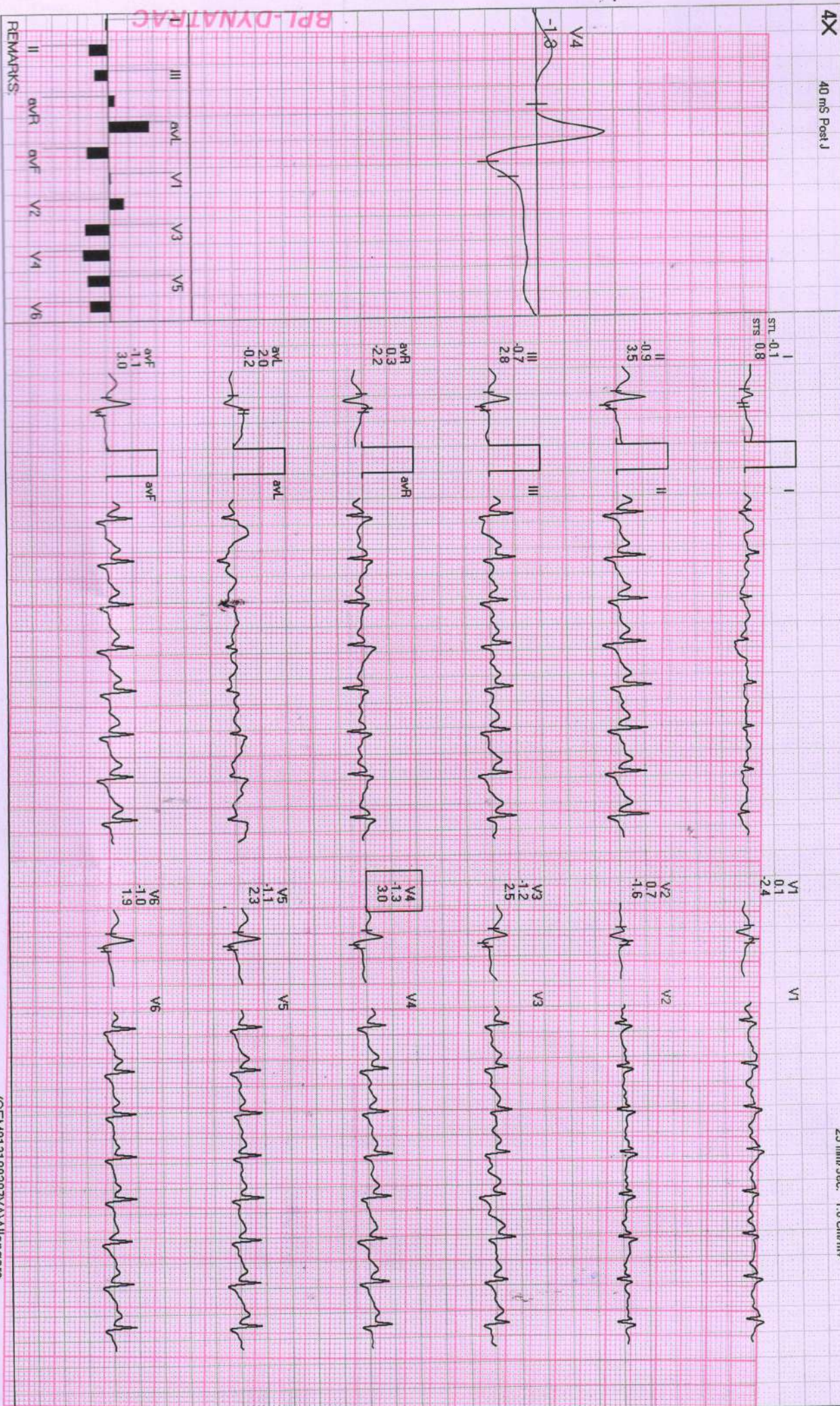

REMARKS:



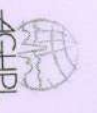

33 / Mrs. Jagrati soni / 27 Yrs / F / 160 Cms / 67 Kg / HR : 160

Date: 03-Apr-2022 11:53:35 AM METS: 10.3/150 bpm 77% of THR BP: 140/90 mmHg Raw ECG/ BLC On/ Natch On/ HF 0.05 Hz/LF 20 Hz

EXTime: 09:03 4.2 mph 16.0%

25 mm/Sec. 1.0 Cm/mV

4X 40 ms Post J

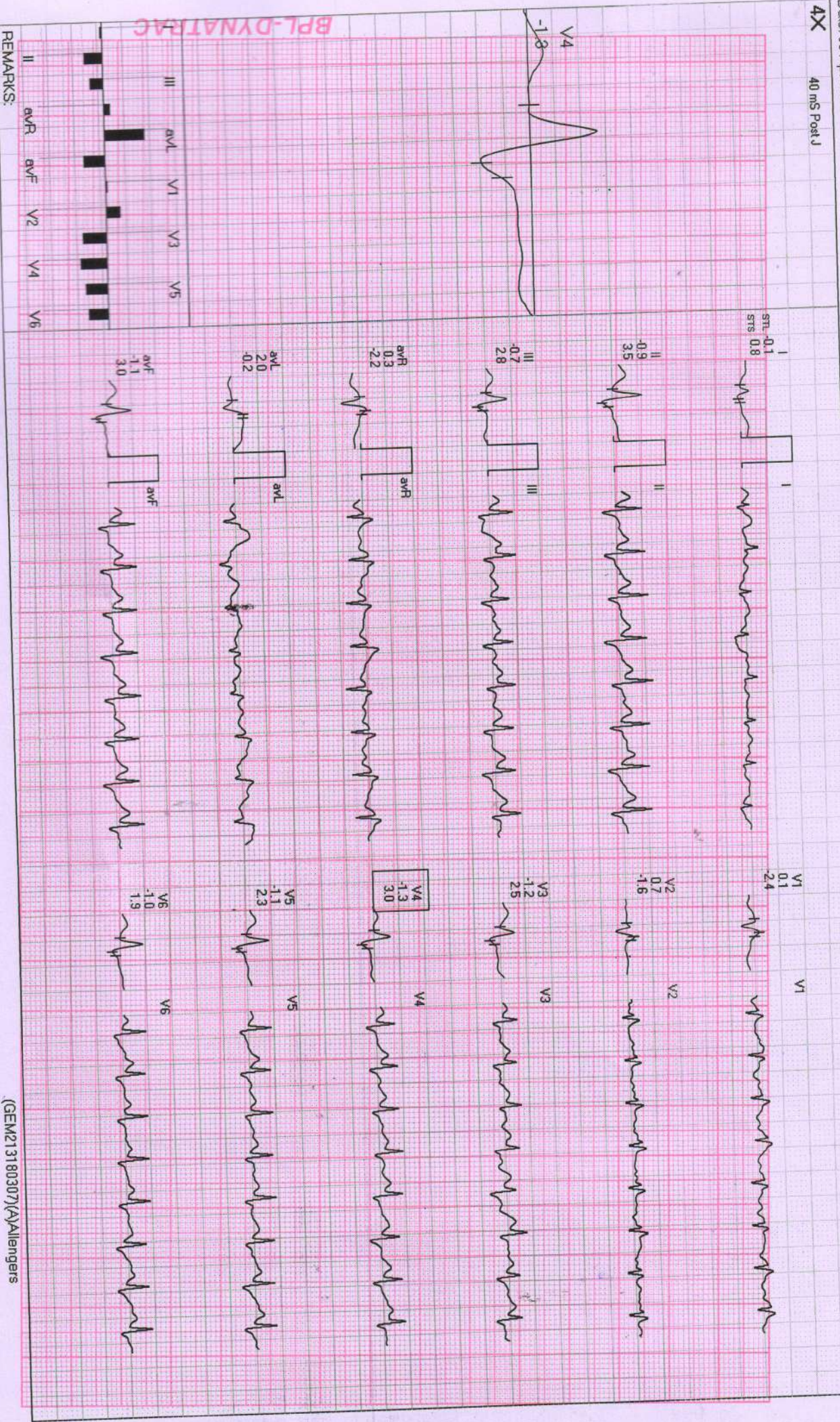

BPL-DYNATAC

REMARKS:





333/mrs. Jagrati soni / 27 Yrs / F / 160 Cms / 67 Kg / HR : 131

Date: 03-Apr-2022 11:53:35 AM

METS: 4.2/131 bpm 67% of THR BP-136/86 mmHg

Raw ECG/ BLC On/ Natch On/ HF 0.05 Hz/LF 20 Hz

ExTime: 09:03 0.0 mph, 0.0%

25 mm/Sec. 1.0 Cm/mV

4X 60 ms Post J

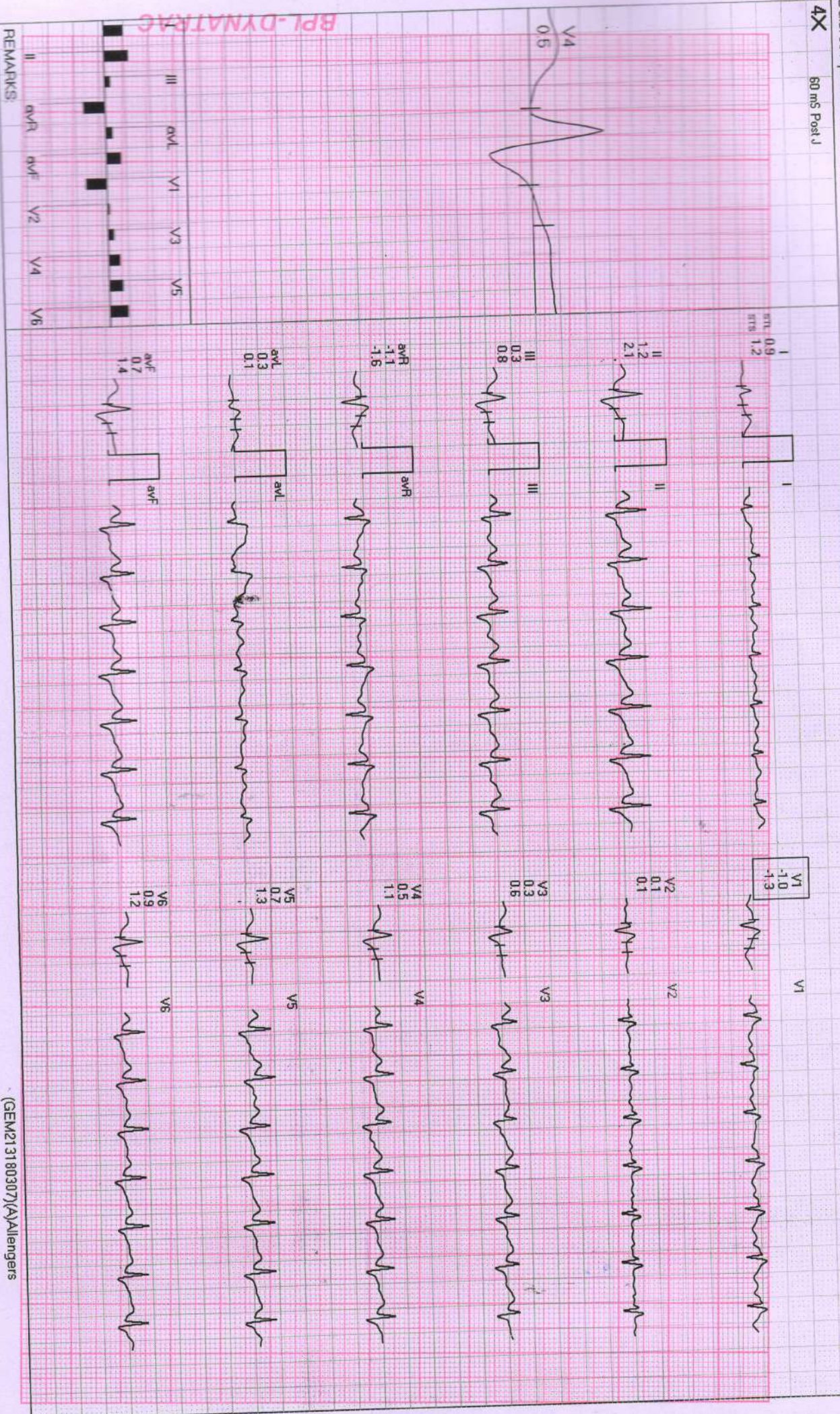

BPL-DYNAMAC

REMARKS:



**Arkar Diagnostic Centre**

333 / Mrs. Jagrati Soni / 27 Yrs / F / 160 CM / 67 KG / HR : 97

Date: 03-Apr-2022 11:53:35 AM

MC 19.1 0/97 bpm 50% of THR BP: 120/80 mmHg Raw ECG/ BLC On/ Notch On/ HF 0.05 Hz/LF 20 Hz

EXTime: 09:03 0.0 mph, 0.0%  
25 mm/Sec 1.0 Cm/mV

Recovery : ( 02:00 )



4X 80 ms Post J

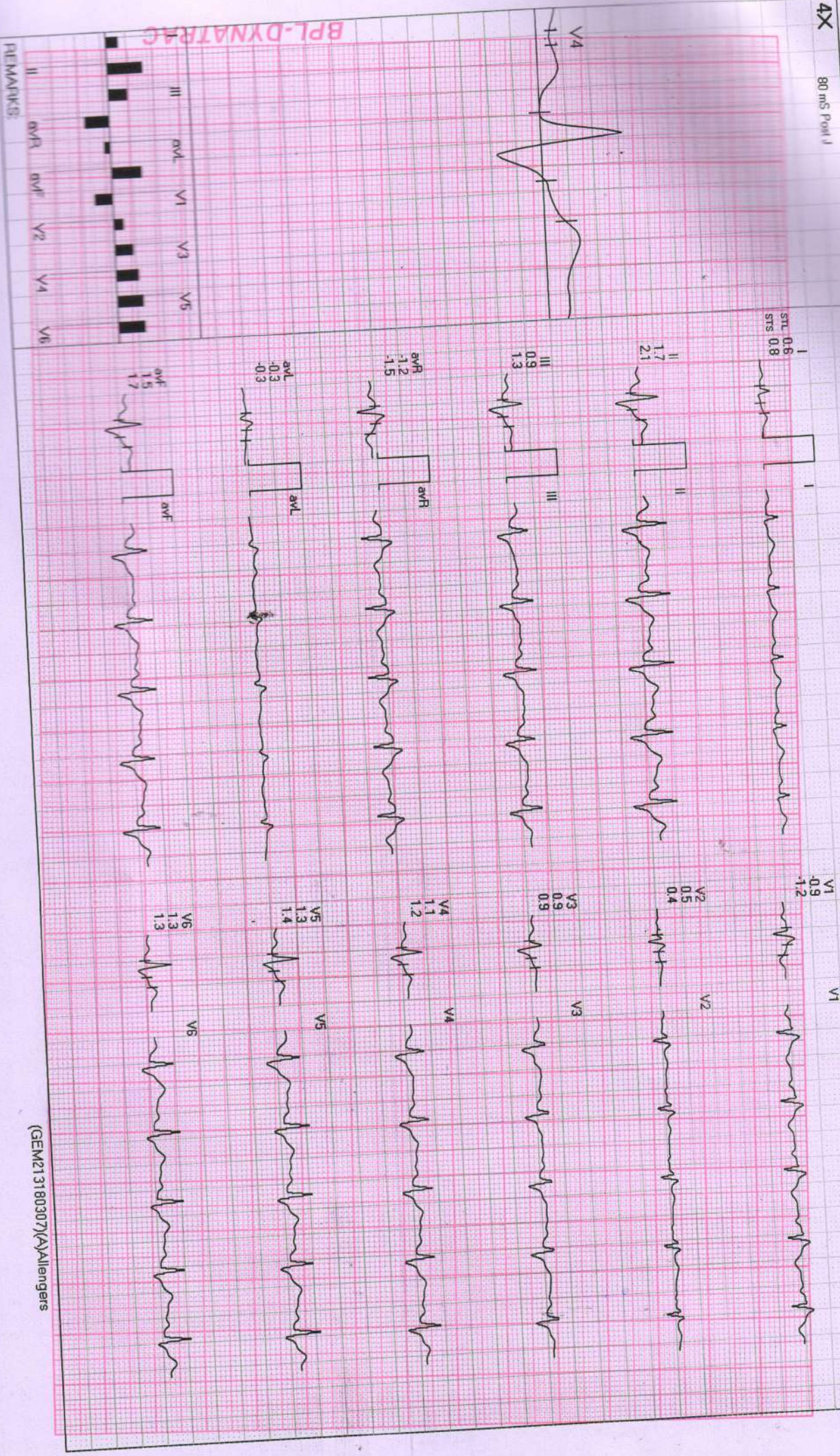

BPL-DYNATRAAC



(GEM21 3180307(A))Allengers





# डॉ. सविता क्लिनिक

34, भूतल, मोहिनी अदिति आर्केड, शाहपुरा मस्जिद के पास  
भरत नगर रोड, ई-7/194, अरेरा कॉलोनी, भोपाल - 462038

Mob. : 8989649694, 9516333619

Clinic Registration : CL/5392/Jun/2017

PNDT Registration : MPPCPNDT/BPL/2017/206



Name : Mrs. Jayanti W/o. Kausheendra Saini Age 27 YRS./F  
R/B Health check up No. F Date 9.4.2022

## WHOLE ABDOMES ULTRASOUND REPORT

### Indication:

Liver appears normal in size and shape with normal outline. Normal/ increased parenchymal echogenicity is noted. No E/O focal lesion/ IHBR dilatation is seen. Hepatic veins and portal veins appear normal. gr I  
fatty liver.

No E/O subdiaphragmatic Collection.

Gall Bladder is physiologically well distended. No. E/O echogenic foci in GB lumen. GB wall is normal / thickened. No E/O pericholecystic collection. Common duct reveals normal course and caliber.

Pancreas appear normal in size, shape and echo texture with smooth contour. No peripancreatic pathology seen. (Not seen due to gases)

Spleen is normal in size and echo texture.

IVC and aorta appear to be normal.

No evidence of lymphadenopathy is noted.

No evidence of free fluid is noted.

Right Kidney is normal in size, size, shape and position. Corticomedullary differentiation (CMD) is well maintained. Normal cortical thickness is noted. No E/O hydronephrosis or calculus is noted.

PTO



**Left Kidney** is normal in size, shape and position. CMD is well maintained. Normal cortical thickness is noted. No E/O hydronephrosis or calculus is noted.

**Urinary Bladder** is well distended (physiological). its contents are echo free. No E/O bladder wall thickening is noted. Post-void residue is insignificant.

**Prostate** is normal in size. Shape and echo texture with smooth outline. No E/O focal lesion is noted.

**Uterus** is ante/ retro verted and normal in size, shape and echotexture with smooth outline. No E/O focal lesion is noted. Endometrial echo appear normal. Cervical and vaginal shadows appear normal.

**Right Ovary** appears enlarged / Normal in size, shape and echo texture.

**Left Ovary** appears enlarged / Normal in size, shape and echo texture.

**Impression : Normal study.**

**Advised clinical Correlation.**

*P. Savita*

Dr. P. Savita, MD  
MBBS, MD (O&G) Reg. No. 9971  
स्त्री रोग विशेषज्ञ

Dr. Jayant Yadav, MD  
MBBS, MD (Radiologist) Reg. No. 4166  
रेडियोलॉजिस्ट



nts are echo free.  
is insignificant.  
well maintained.  
sils or calculus is

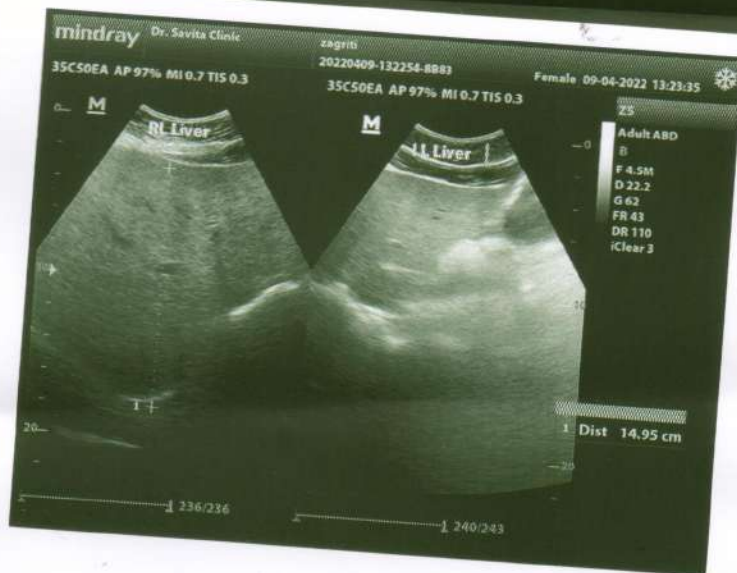





# द्विवाकर डायग्नोस्टिक सेंटर

E-7/636, पंजाब नेशनल बैंक के पास, मैन रोड, अरसा कॉलोनी भोपाल ( म.प्र. )

फोन: 0755-2465288, 0755-3520545 मो: 9826340190

Pt Name :	Mrs. Jagrat/Soni
Age :	27/F
Ref.By :	BOB
Lab. No. :	89
Date :	03/04/2022

## EXAMINATION OF BLOOD

### Thyroid profile

<u>TEST</u>	<u>RESULT</u>	<u>NORMAL VALUE</u>
T3 - TOTAL	101.6	82-213 ng/dL
T4 - TOTAL	7.06	6.09-12.23 ug/dL
THYROID STIMULATING HORMONE (TSH)	3.06	0.45-4.25 ul/mL

#### Interpretation:

TSH Levels will be elevated in primary hypothyroidism, TSH levels will be low in Hyperthyroidism there is decreased production of thyroid hormones by the thyroid hence the person may experience symptoms such as weight gain, constipation, cold intolerance and fatigue. Iodine deficiency and Hashimoto thyroiditis is the most common cause of hypothyroidism It makes Thyroid stimulating hormone. If TSH levels are abnormally high it could mean you have an underactive thyroid or hypothyroidism.

Dr. B. M. Agarwal  
MBBS, DCP  
Pathologist  
Consultant Pathologist

All test have technical limitation. Collaborative clinic pathological interpretation is mandatory. In case of disparity test may be repeated immediately. Typographic mistakes should be get correct instantly. This report is not valid for medico legal purpose





# Diwakar Diagnostic Centre

पेथोलॉजी | एक्स-रे | ई.सी.जी. | एको कार्डियो ग्राफी | सोनोग्राफी

