



भारत सरकार  
Government of India

भारतीय विशिष्ट पहचान प्राधिकरण  
Unique Identification Authority of India

Enrolment No.: 0648/02138/47985

To  
Jaspal Singh  
S/O Satvinder Singh  
C-29 A  
GALI NO-4  
RADHEY SHYAM PARK EXT  
Krishna Nagar  
East Delhi Delhi - 110051  
8800915106

Signature Not Verified  
Digitally signed by AS  
UNIQUE IDENTIFICATION  
AUTHORITY OF INDIA OS  
Date: 2023.07.29 04:08:18  
UTC

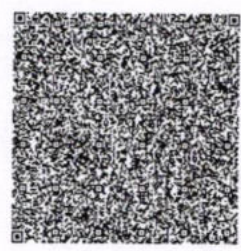

आपका आधार क्रमांक / Your Aadhaar No. :

**5799 0797 8714**

VID : 9152 3510 2195 4290

मेरा आधार, मेरी पहचान



भारत सरकार  
Government of India



Jaspal Singh  
Date of Birth/DOB: 27/12/1992  
Male/ MALE

Issue Date: 29/10/2011

**5799 0797 8714**

VID : 9152 3510 2195 4290

मेरा आधार, मेरी पहचान



Government of India



सूचना

- आधार पहचान का प्रमाण है, नागरिकता का नहीं।
- सुरक्षित QR कोड / ऑफलाइन XML / ऑनलाइन ऑथेंटिकेशन से पहचान प्रमाणित करें।
- यह एक इलेक्ट्रॉनिक प्रक्रिया द्वारा बना हुआ पत्र है।

INFORMATION

- Aadhaar is a proof of identity, not of citizenship.
- Verify identity using Secure QR Code/ Offline XML/ Online Authentication.
- This is electronically generated letter.

- आधार देश भर में मान्य है।
- आधार कई सरकारी और गैर सरकारी सेवाओं को पाना आसान बनाता है।
- आधार में मोबाइल नंबर और ईमेल ID अपडेट रखें।
- आधार को अपने स्मार्ट फोन पर रखें, mAadhaar App के साथ।

- Aadhaar is valid throughout the country.
- Aadhaar helps you avail various Government and non-Government services easily.
- Keep your mobile number & email ID updated in Aadhaar.
- Carry Aadhaar in your smart phone – use mAadhaar App.



भारतीय विशिष्ट पहचान प्राधिकरण  
Unique Identification Authority of India



Download Date: 28/07/2023

Address:  
S/O Satvinder Singh, C-29 A, GALI NO-4,  
RADHEY SHYAM PARK EXT, Krishna Nagar,  
East Delhi,  
Delhi - 110051

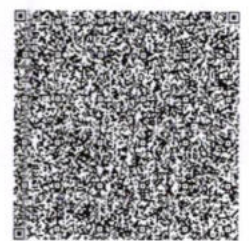

**5799 0797 8714**

VID : 9152 3510 2195 4290

1947 | help@uidai.gov.in | www.uidai.gov.in

Jaspal Singh

Malik Radix Health Care Pvt. Ltd.  
C-217, C-218, Nirman Vihar  
Delhi-110092  
Ph. : 011-22011196,22011192  
Regd. No. 607

# MALIK RADIX HEALTHCARE PVT LTD

UNI-EMC-217/218 NIRMAN VIHAR VIKAS MARG

DELHI 110092

*Jaspal Singh*

JASPAL SINGH

ID : 1132

AGE/SEX : 30 YR/M

HT/WT : /

DATE : 28-01-2023 10:27:17 AM

REF BY : Dr.

MACHINE INTERPRETATION : Short PR Interval - Sinus Rhythm.

RATE : 65 bpm

BP : N/A

P Axis : 48 deg

QRS Axis : 76 deg

T Axis : 74 deg

P Duration : 66 ms

PR Duration : 92 ms

QRS Duration : 89 ms

QT Interval : 346 ms

QTc Interval : 357 ms

Linked Median

Speed : 25 mm/s

Sensitivity : 10 mm/mV

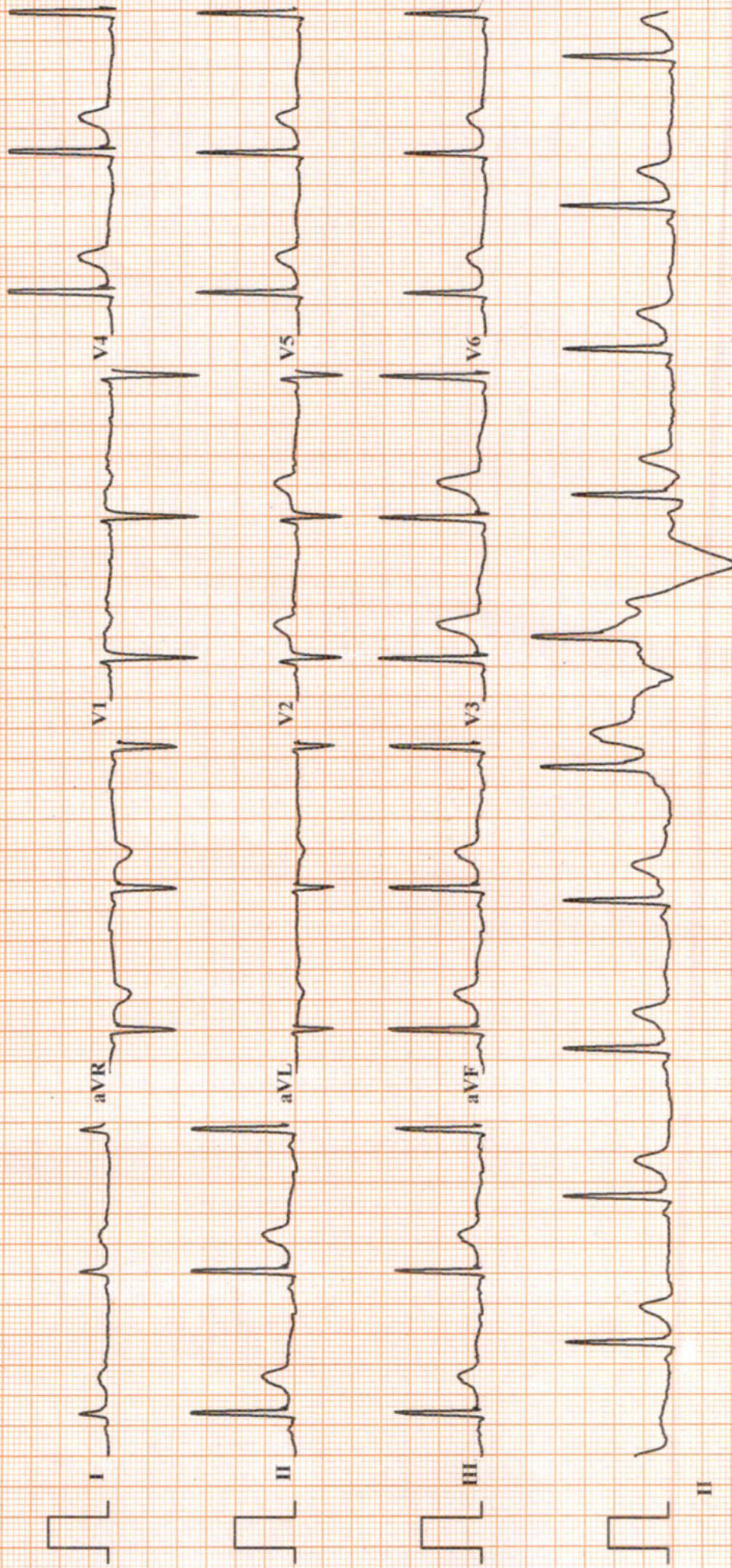

*WNL*  
Dr. SHEIKH MAZIF AHMED  
M.D. (Physician)  
FGDCC  
DMC-46499

# MALIK RADIX HEALTHCARE PVT LTD

C-217/218 NIRMAN VIHAR

VIKAS MARG DELHI 110092

*Asp Singh*

## TREADMILL TEST REPORT

**JASPAL SINGH**

ID : 878  
 DATE : 28-01-2023  
 AGE/SEX : 30 / M  
 HT/WT : 0 / 0  
 REF. BY :

PROTOCOL : Bruce  
 HISTORY :  
 INDICATION :  
 MEDICATION :

PHASE	TOTAL TIME	STAGE TIME	SPEED Km/Hr	GRADE %	H.R. bpm	B.P. mmHg	RPP x100	ST LEVEL (MM)			METS
								II	VI	V5	
SUPINE					62	120 / 80	74	1.4	0.6	1.2	
STANDING					62	120 / 80	74	1.5	0.7	1.1	
HYPERVENT		0:4			62	120 / 80	74	1.5	0.6	1.2	
Stage 1	2:55	2:55	2.7	10	101	124 / 84	125	1.6	0.5	1.2	4.67
Stage 2	5:55	2:55	4	12	123	128 / 86	157	0	0.4	1.3	7.04
Stage 3	8:55	2:55	5.4	14	155	132 / 90	204	0.4	1.1	0.1	9.92
PK-EXERCISE	9:23	0:23	6.7	16	166	136 / 94	225	0.4	1.9	0.2	10.51
RECOVERY	10:32	0:59			121	134 / 92	162	1.5	1.7	1.2	
RECOVERY	12:28	2:55			91	134 / 92	121	0.6	0.8	0.3	
RECOVERY	15:28	5:55			85	132 / 90	112	0.6	0.7	0.4	

### RESULTS

EXERCISE DURATION : 9:23  
 MAX HEART RATE : 166 bpm  
 MAX BLOOD PRESSURE : 136 / 94 mm Hg

REASON OF TERMINATION : *TFR*  
 BP RESPONSE : *100*  
 ARRHYTHMIA : *100*  
 H.R. RESPONSE : *100*

*Achieved*

*TFR*

*is Negative for Provocable myocardial Ischemia.*

MAX WORK LOAD : 10.51 METS

Technician :

**Dr. Nishant Yagi**  
 MD Medicine, DM Cardiology  
 Senior Consultant, Cardiology  
 DMC No.-20902  
 Malik Radix Healthcare Pvt. Ltd.  
 C-217, 218, Nirman Vihar, Delhi-92

# MALIK RADIX HEALTHCARE PVT LTD

JASPAL SINGH

PRETEST

ST @ 10mm/mV

I.D. 878  
 Age 30/M  
 Date 28-01-2023

SUPINE

80ms PostJ

LINKED MEDIAN

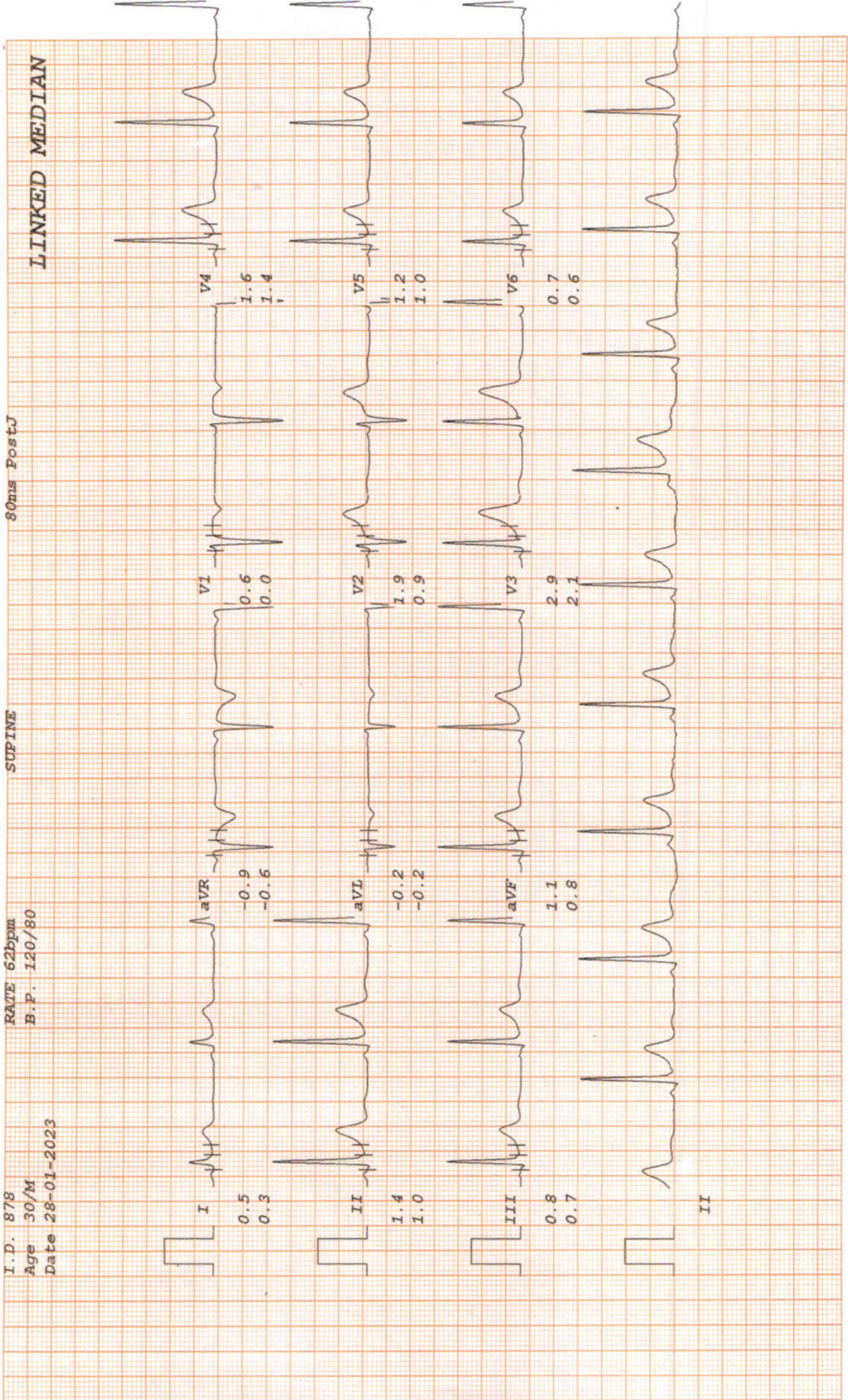

# MALIK RADIX HEALTHCARE PVT LTD

JASPAL SINGH

I.D. 878  
Age 30/M  
Date 28-01-2023

RATE 62bpm  
B.P. 120/80

PRETEST  
STANDING

ST @ 10mm/mV  
80ms PostJ

LINKED MEDIAN

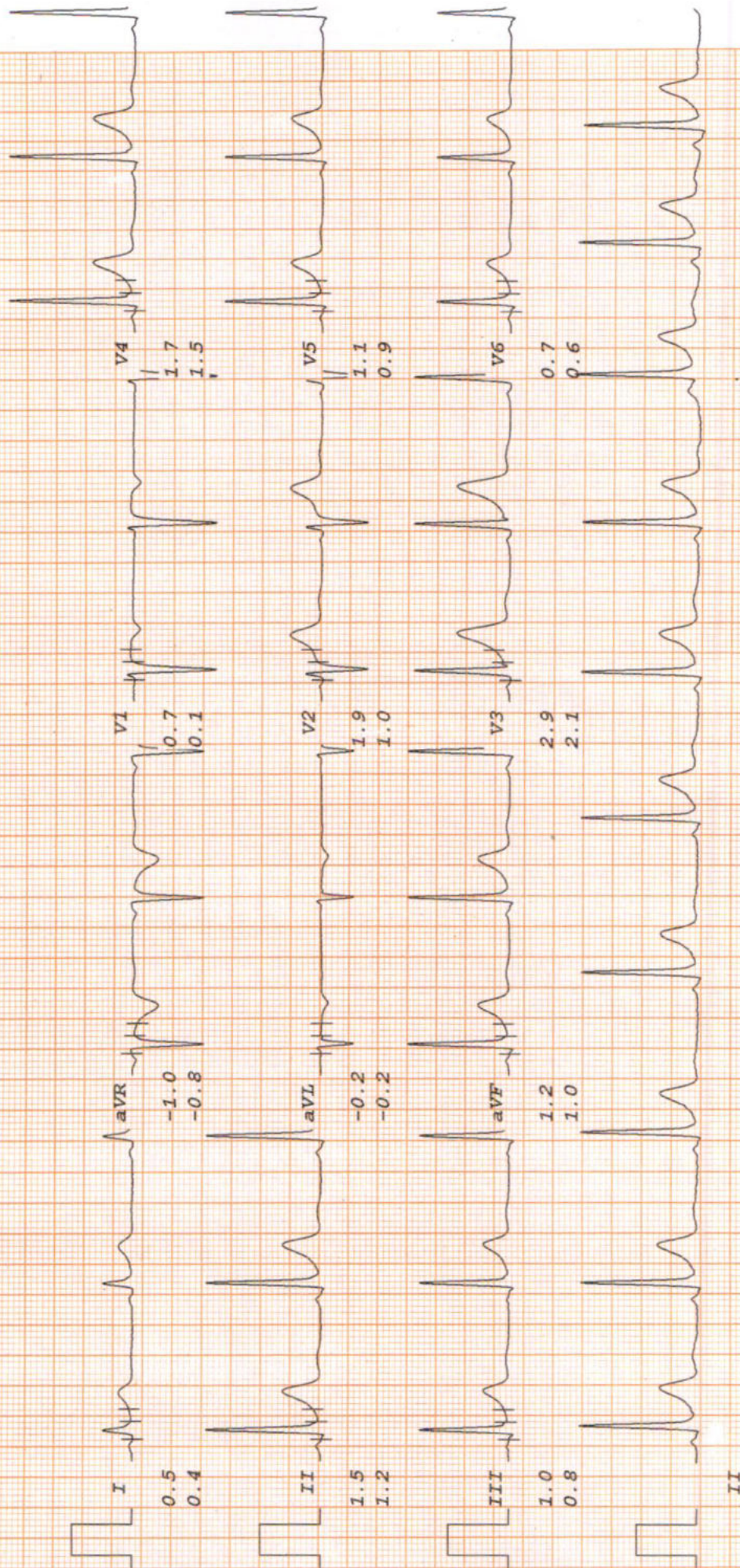

# MALIK RADIX HEALTHCARE PVT LTD

JASPAL SINGH

I.D. 878  
Age 30/M  
Date 28-01-2023

RATE 62bpm  
B.P. 120/80

PRETEST  
HYPERVENT

PHASE TIME 0:04

ST @ 10mm/mV  
80ms PostJ

LINKED MEDIAN

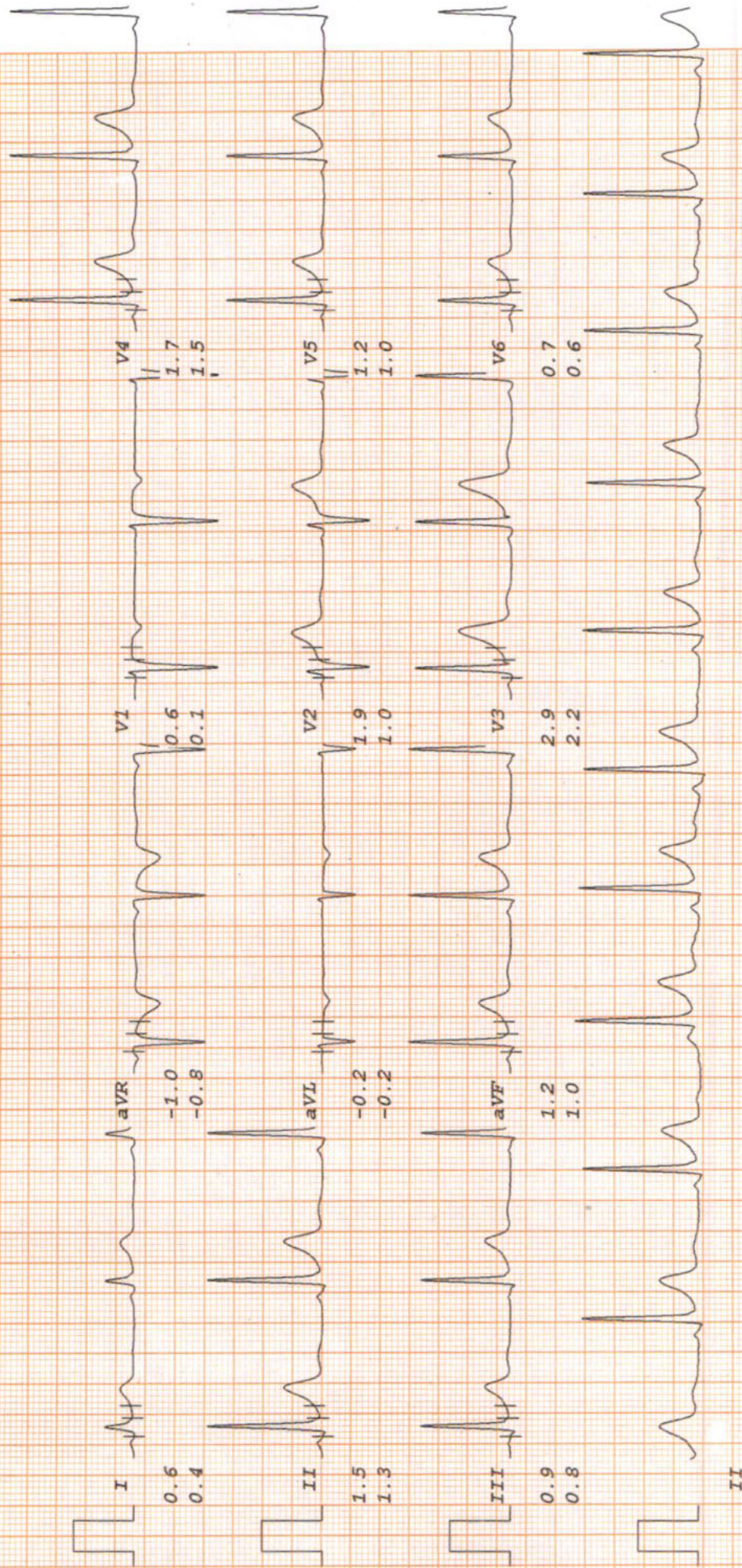

# MALIK RADIX HEALTHCARE PVT LTD

JASPAL SINGH

I.D. 878  
Age 30/M  
Date 28-01-2023

RATE 101bpm  
B.P. 124/84

Bruce

Stage 1  
TOTAL TIME 2:55  
PHASE TIME 2:55

ST @ 10mm/mV

80ms PostJ  
Speed 2.7 km/hr  
SLOPE 10 %

LINKED MEDIAN

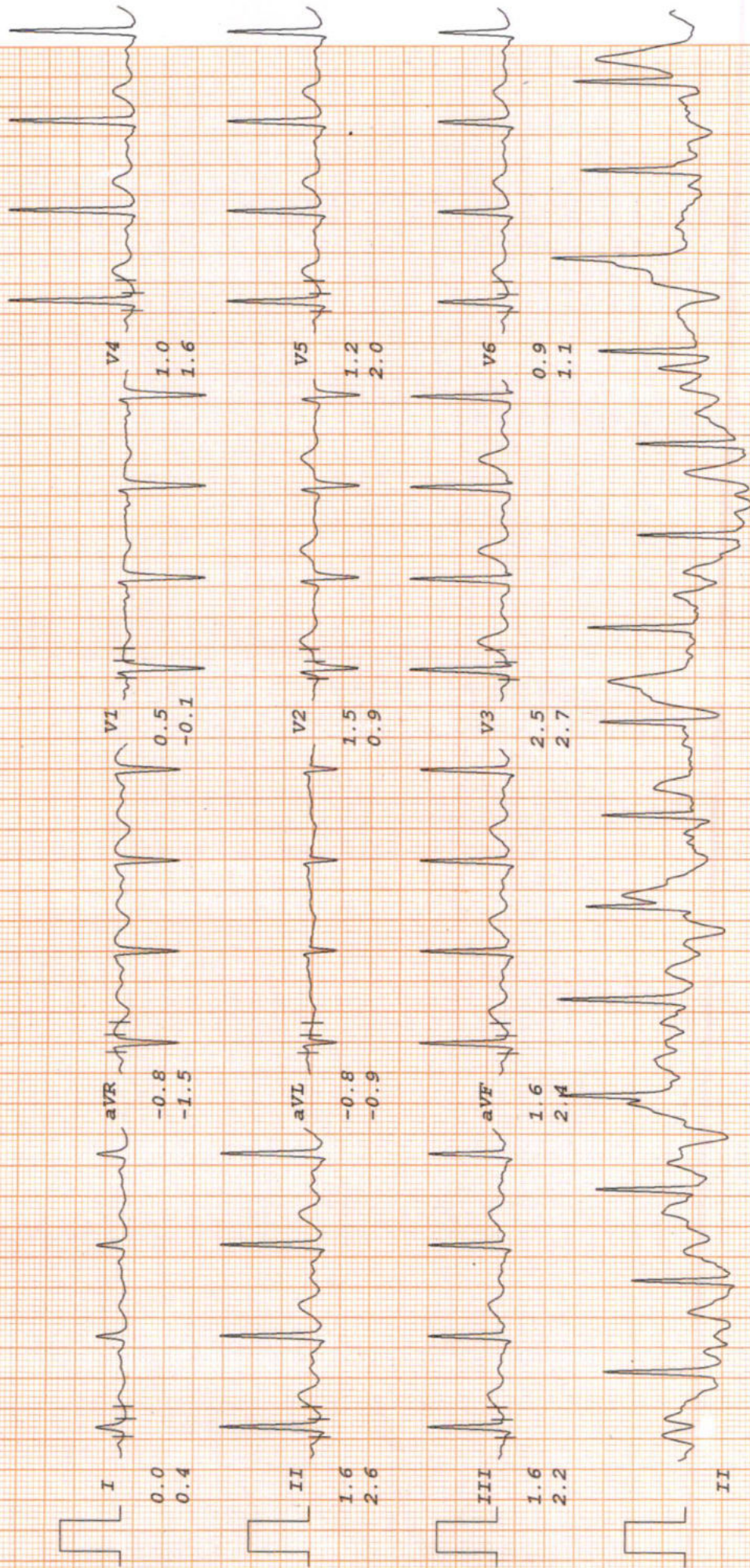

# MALIK RADIX HEALTHCARE PVT LTD

JASPAL SINGH

I.D. 878

Age 30/M

Date 28-01-2023

RATE 123bpm

B.P. 128/86

Bruce

Stage 2

TOTAL TIME 5:55

PHASE TIME 2:55

ST @ 10mm/mV

80ms PostJ

Speed 4 km/hr

SLOPE 12 %

LINKED MEDIAN

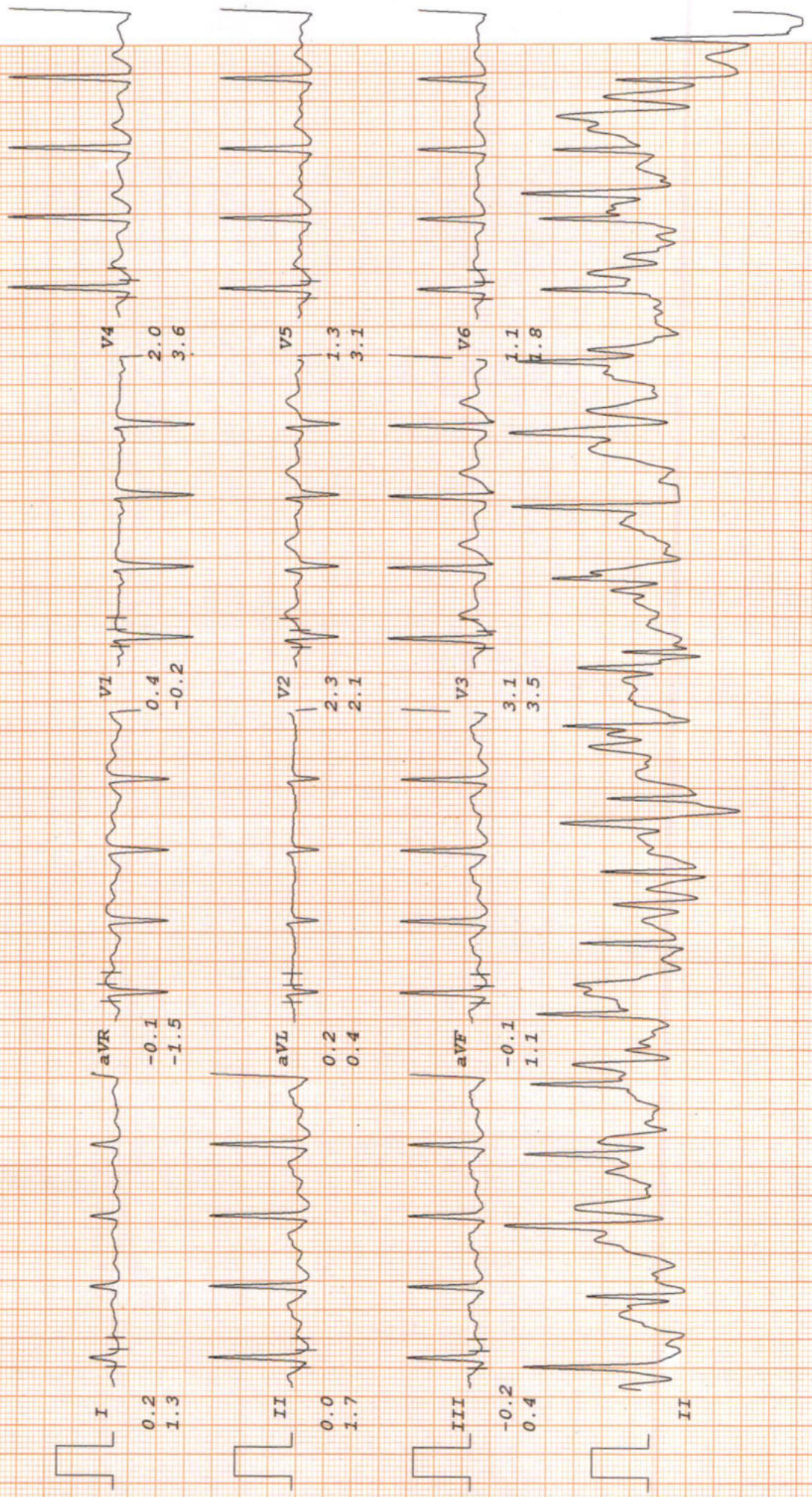



# MALIK RADIX HEALTHCARE PVT LTD

JASPAL SINGH

I.D. - 878

Age 30/M

Date 28-01-2023

RATE 155bpm

B.P. 132/90

Bruce

Stage 3

TOTAL TIME 8:55

PHASE TIME 2:55

ST @ 10mm/mV

80ms PostJ

Speed 5.4 km/hr

SLOPE 14 %

LINKED MEDIAN

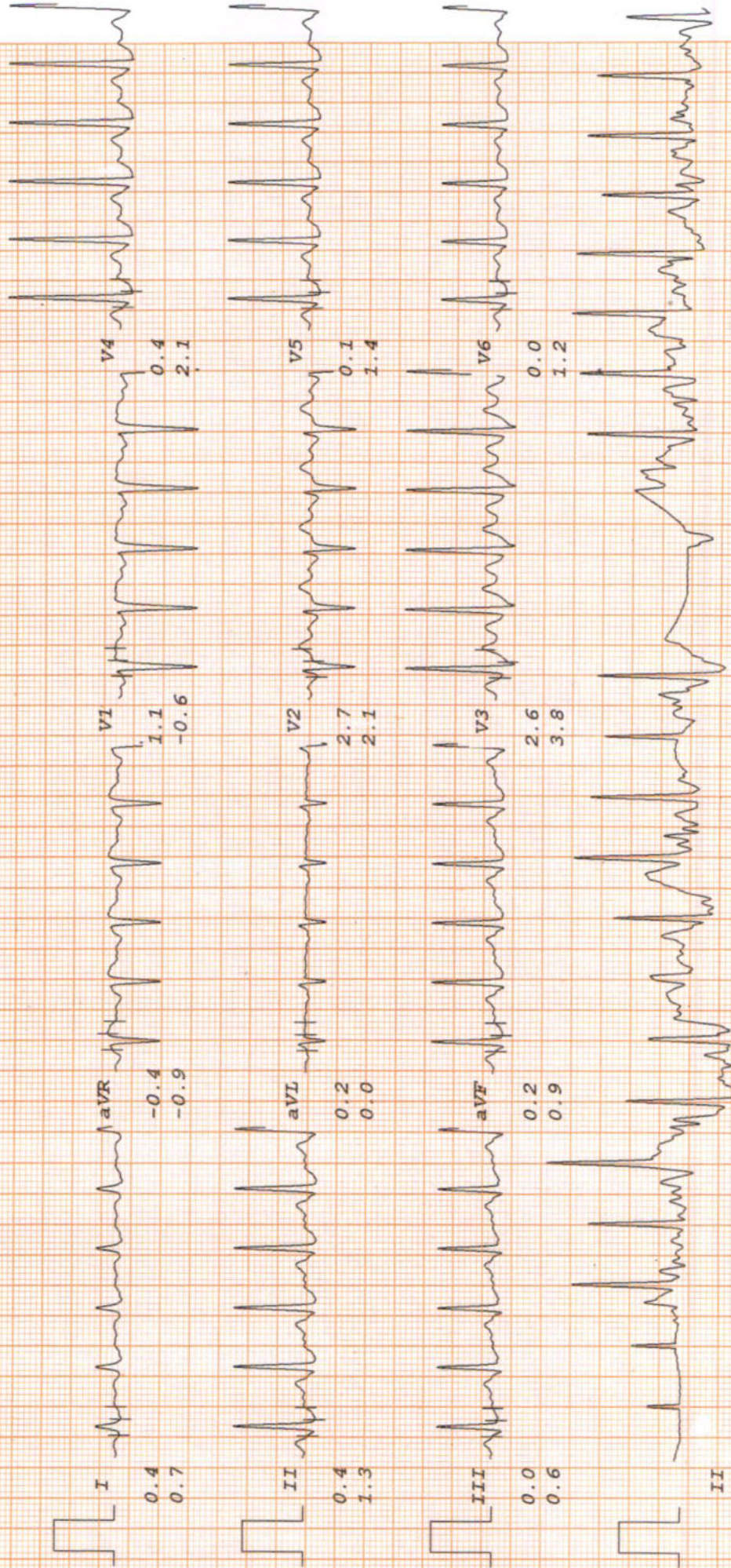

# MALIK RADIX HEALTHCARE PVT LTD

JASPAL SINGH

Bruce

ST @ 10mm/mV

I.D. 878  
 Age 30/M  
 Date 28-01-2023

PK-EXERCISE  
 TOTAL TIME 9:23  
 PHASE TIME 0:23

80ms PostJ  
 Speed 6.7 km/hr  
 SLOPE 16 %

LINKED MEDIAN

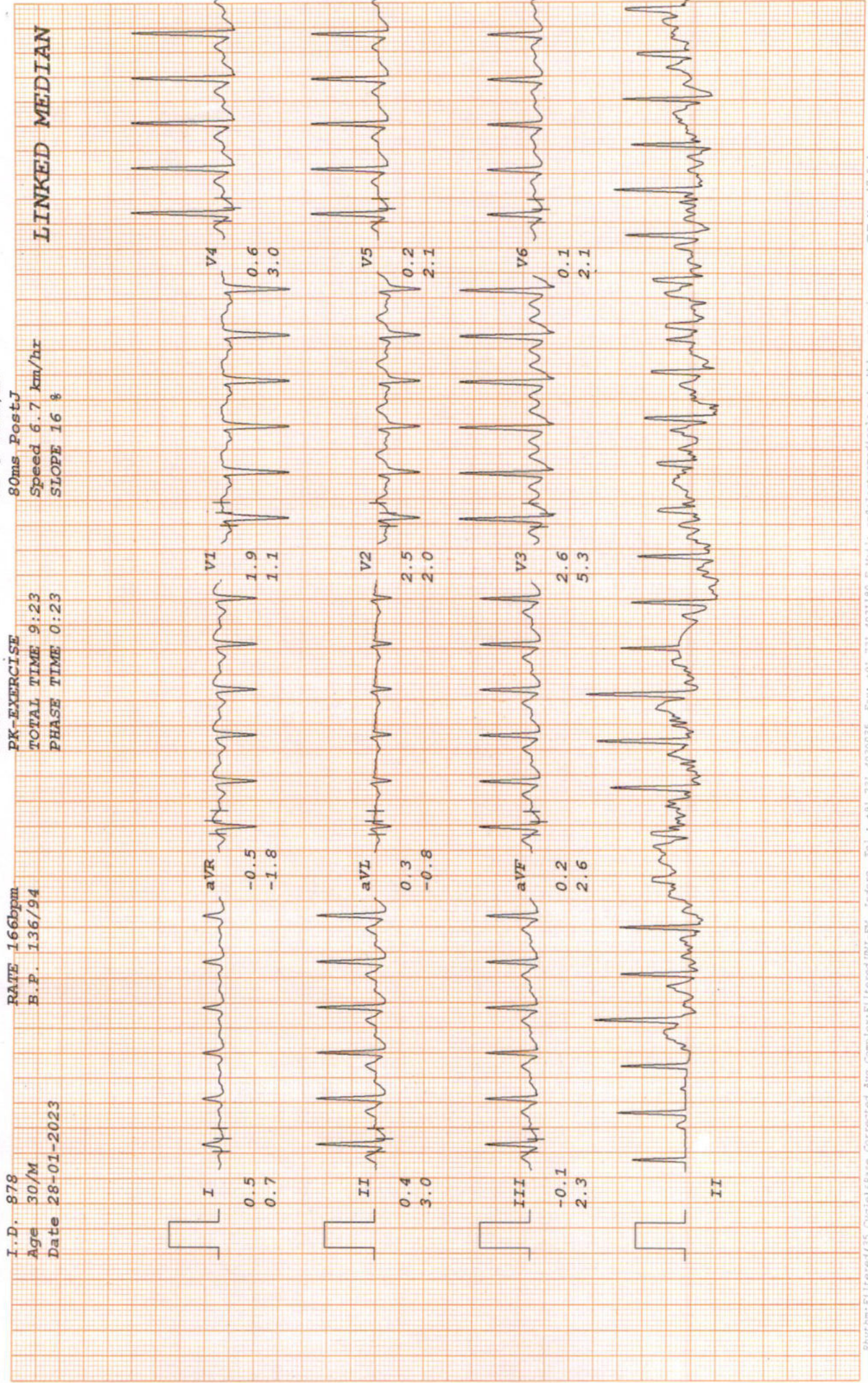

# MALIK RADIX HEALTHCARE PVT LTD

JASPAL SINGH

I.D. 878  
Age 30/M  
Date 28-01-2023

RATE 121bpm  
B.P. 134/92

Bruce

RECOVERY

TOTAL TIME 10:32  
PHASE TIME 0:59

ST @ 10mm/mV  
80ms PostJ

LINKED MEDIAN

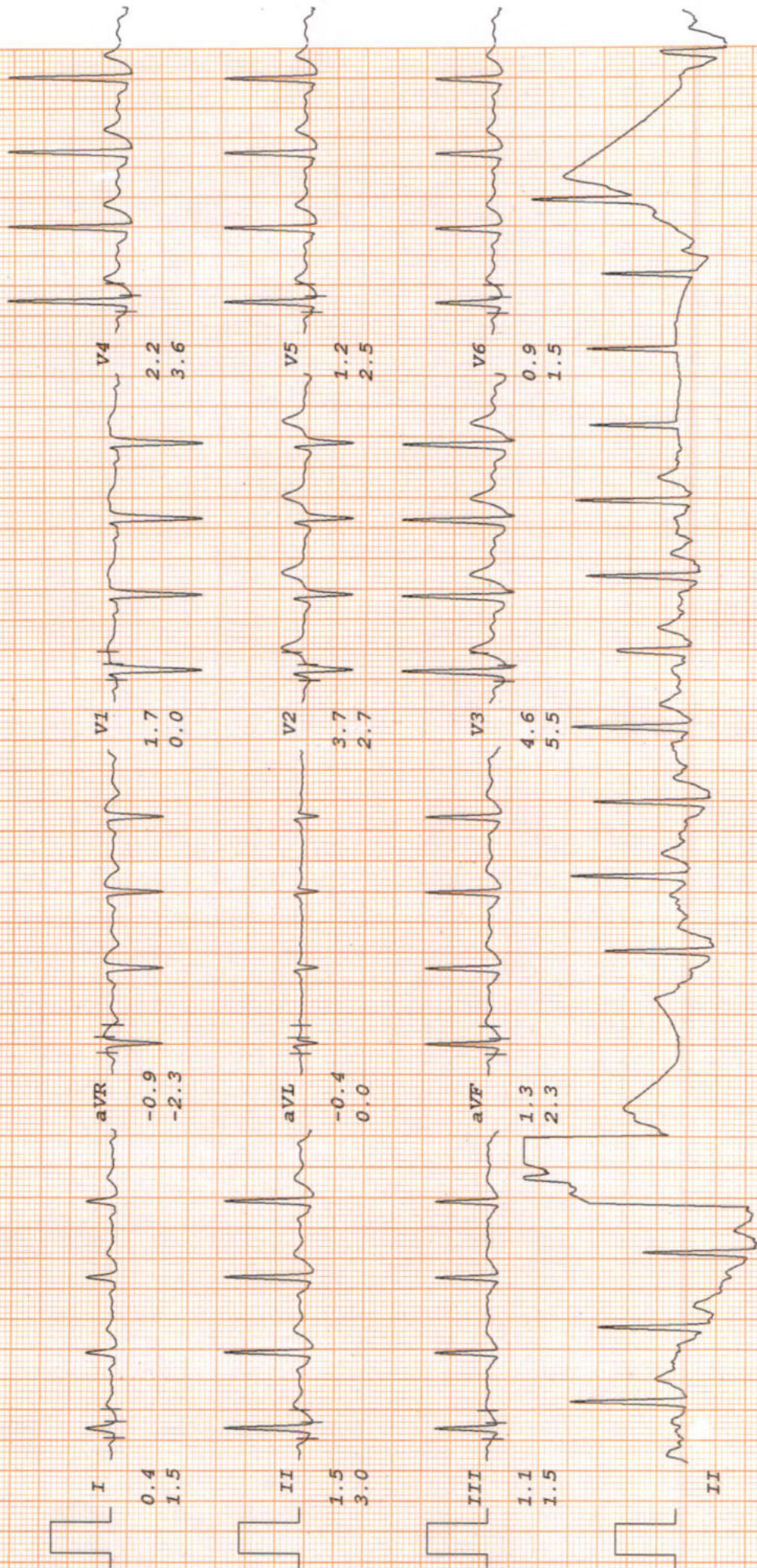

# MALIK RADIX HEALTHCARE PVT LTD

JASPAL SINGH

Bruce

ST @ 10mm/mV

I.D. 878

RATE 91bpm

RECOVERY

Age 30/M

B.P. 134/92

TOTAL TIME 12:28

LINKED MEDIAN

Date 28-01-2023

PHASE TIME 2:55

80ms PostJ

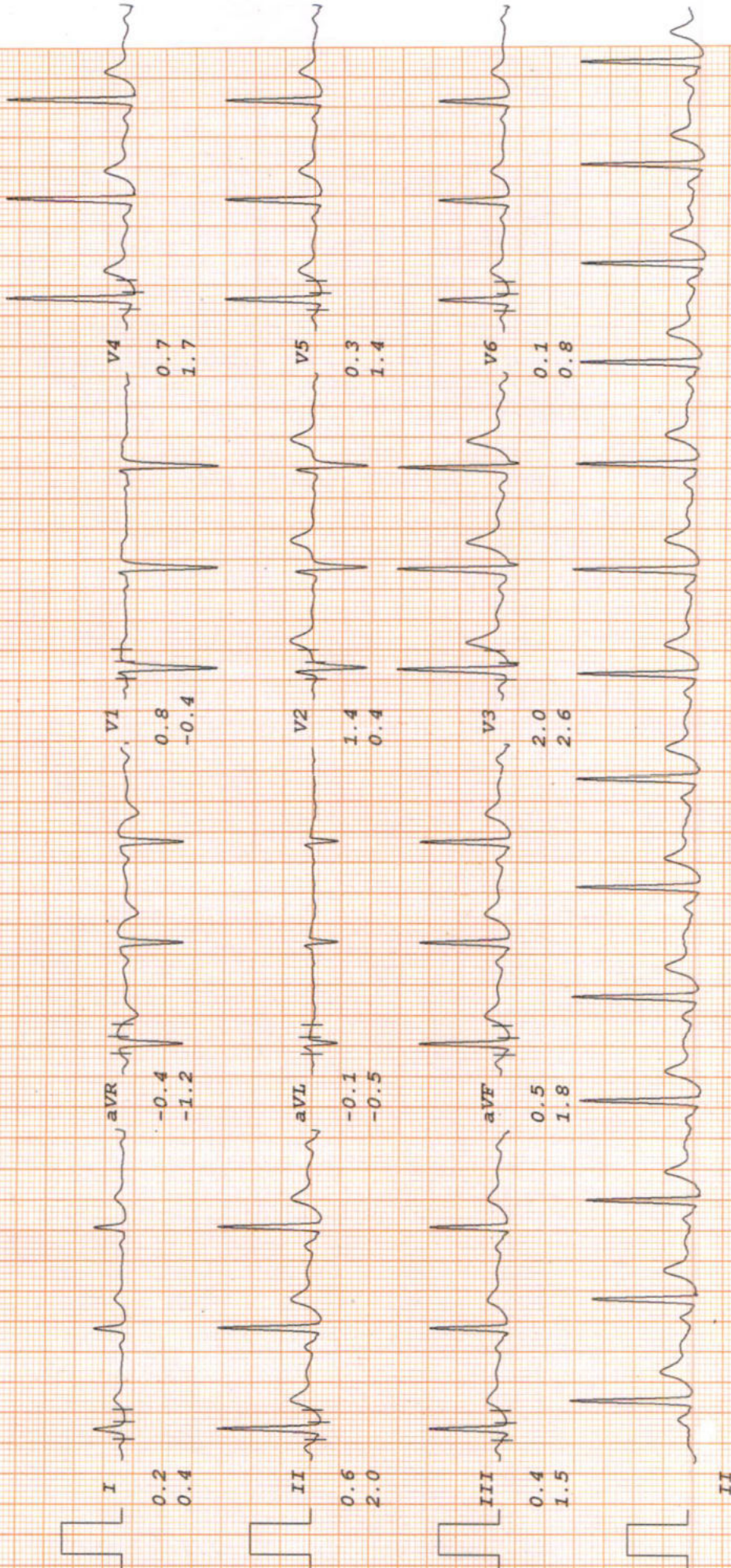

# MALIK RADIX HEALTHCARE PVT LTD

JASPAL SINGH

Bruce

I.D. 878  
Age 30/M  
Date 28-01-2023

RATE 85bpm  
B.P. 132/90

RECOVERY

TOTAL TIME 15:28  
PHASE TIME 5:55

LINKED MEDIAN

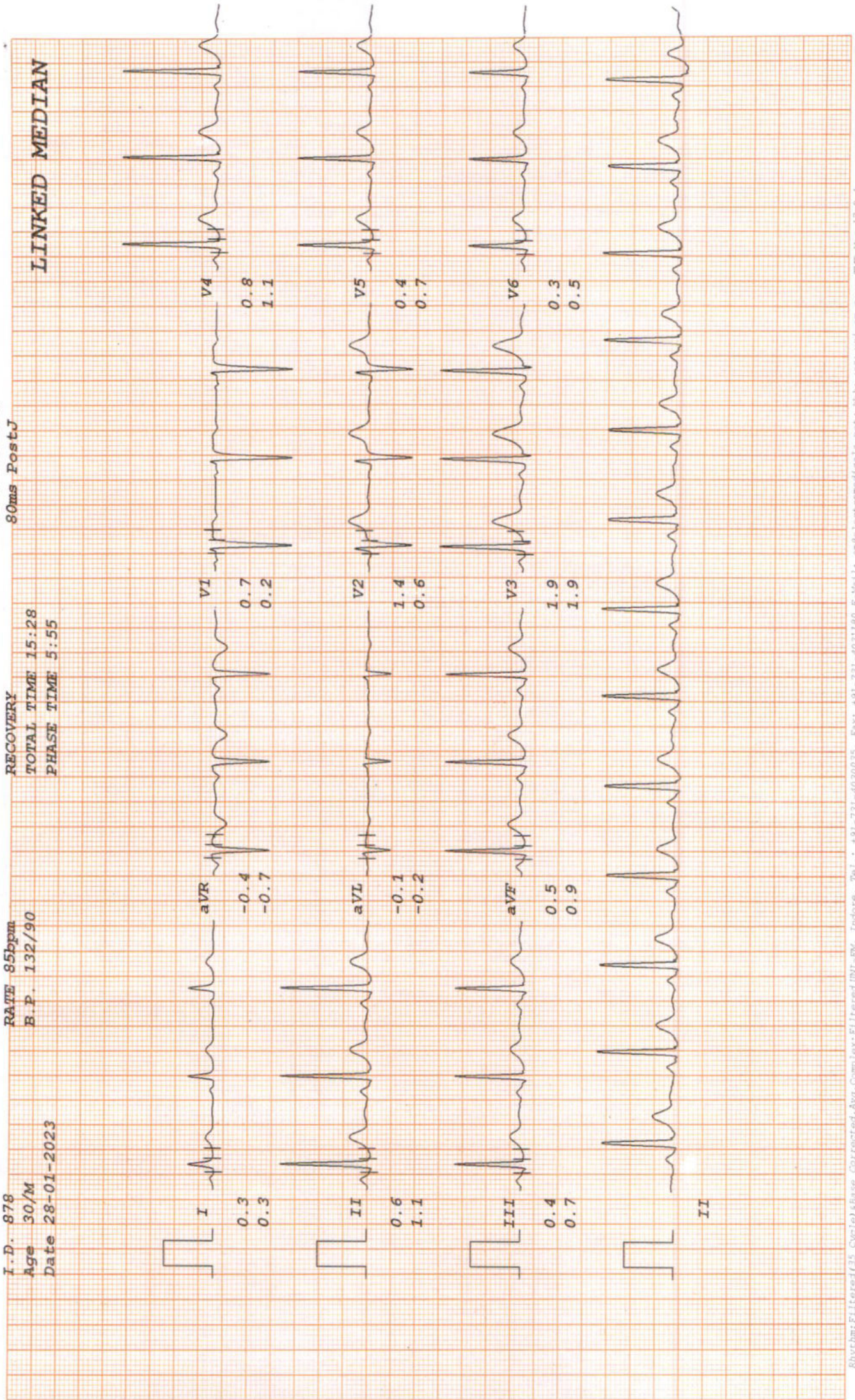



# MALIK RADIX HEALTH CARE

(UNIT OF MALIK RADIX HEALTHCARE PVT. LTD.)  
C-217, 218, Nirman Vihar, Vikas Marg, New Delhi - 110092  
Tel.: 011-22011192, 22011196 • Fax : 22011208  
E-mail : radixhealthcare@yahoo.co.in  
Website : www.radixhealthcare.org



Safety at WEI now accredited by NABH

Name - Jaspal Singh  
Age - 30yrs/M

28/01/23

Routine Checkup

bc 6/9 @ X/P  
E 6/9 X/P  
gc @ X/P

near 20  
20

far

9 hyper

(138)

Dr. Nidhi Gupta  
MBBS, MS, DNB  
Casualty Ophthalmologist  
Malik Radix Healthcare Pvt. Ltd.  
DMC No. 121661

### Facilities Available :

- ★ Multispeciality Hospital ★ 24 Hours Emergency ★ X-Ray/ECG/ Ultrasound ★ Dental
- ★ Fully Equipped Operation Theatre ★ Fully Functional Lab ★ Casualty/ICU ★ Nursery
- ★ Labour Room ★ All Speciality OPD ★ Laparoscopic Surgery ★ ECHO ★ Plastic Surgery



**LAB REPORT**

Reg. Date	28/01/2023	Patient Id	2301280004	DOB.	27/12/1992
Name	MR. JASPAL SINGH PKG10000240	Gender	M	Perm. ID	
Age	30 Yrs. 1 Mn. 2 Day	Panel	MEDIWHEEL	Reported	28/01/2023 17:15:49
Ref. By	MEDIWHEEL				

Test Name	Result	Units	Ref. Range
MEDIWHEEL M BELOW 40			

**HAEMATOLOGY**

**COMPLETE HAEMOGRAM**

HAEMOGLOBIN (HB%)	14.6	gm/dl	13 - 18
TOTAL LEUCOCYTE COUNT (TLC)	8,200	/cumm	4000 - 11000

**DIFFERENTIAL LEUCOCYTE COUNT (DLC)**

NEUTROPHIL	57	%	40 - 80
LYMPHOCYTE	34	%	28 - 55
MONOCYTE	07	%	02 - 10
EOSINOPHIL	02	%	01 - 06
BASOPHIL	00	%	0 - 0
ESR (WESTEGREN'S METHOD)	10	mm/1st hr.	0 - 10
R B C COUNT	5.41	Millions/cmm	4.247 - 5.4
P.C.V / HAEMATOCRIT	47.8	%	40 - 54
M C V	88.4	fl.	80 - 100
M C H	27.0	Picogram	27.0 - 31.0
M C H C	30.5	gm/dl	33 - 37
PLATELET COUNT	2.48	Lakh/cu mm	1.50 - 4.50

Urine Routine Examination

**PHYSICAL EXAMINATION**

QUANTITY	30	ml.	
COLOUR	Pale Yellow		Pale Yellow
TRANSPARENCY	Clear		
SPECIFIC GRAVITY	1.015		
PH	6.5		

Checked by : \_\_\_\_\_

Page 1 Contd...2

If test results are alarming or unexpected, patient is advised to contact the laboratory immediately for possible remedial action.

**Facilities Available**

- Multispeciality Hospital - 24 Hours Emergency - X-Ray/ ECG/ Ultrasound/ CT Scan - Dental - Fully Equipped Operation Theatre  
- Fully Functional Lab - Casualty/ ICU-Nursery - Labour Room - All Speciality OPD - Laproscopic Surgery - ECHO - Plastic Surgery



**LAB REPORT**

Reg. Date	28/01/2023	Patient Id	2301280004	DOB.	27/12/1992
Name	MR. JASPAL SINGH PKG10000240	Gender	M	Perm. ID	
Age	30 Yrs. 1 Mn. 2 Day	Panel	MEDIWHEEL	Reported	28/01/2023 17:15:49
Ref. By	MEDIWHEEL				

Test Name	Result	Units	Ref. Range
<b>CHEMICAL EXAMINATION</b>			
ALBUMIN	Nil		
SUGAR	Nil		
<b>MICROSCOPIC EXAMINATION</b>			
PUS CELLS	2-3	/HPF	
RBC'S	Nil	/HPF	
CASTS	Nil		
CRYSTALS	NIL		
EPITHELIAL CELLS	1-2	/HPF	
BACTERIA	Nil		
OTHERS	Nil		
Stool Examination Report			
BLOOD GROUP ABO	" O "		
RH TYPING	Positive		
BLOOD SUGAR FASTING	71.45	mg/dl	70 - 100
BLOOD SUGAR PP	96.47	mg/dl	90 - 140
HB A1C	5.95	%	

**Interpretation**

Non Diabetic	: 4-6%
Good Diabetic Control	: 6-8%
Fair Control	: 8-10%

Checked by : \_\_\_\_\_  
Page 2 Contd...3

If test results are alarming or unexpected, patient is advised to contact the laboratory immediately for possible remedial action.

**Facilities Available**

- Multispeciality Hospital - 24 Hours Emergency - X-Ray/ ECG/ Ultrasound/ CT Scan - Dental - Fully Equipped Operation Theatre  
- Fully Functional Lab - Casualty/ ICU-Nursery - Labour Room - All Speciality OPD - Laproscopic Surgery - ECHO - Plastic Surgery





**LAB REPORT**

Reg. Date	28/01/2023	Patient Id	2301280004	DOB.	27/12/1992
Name	MR. JASPAL SINGH PKG10000240	Gender	M	Perm. ID	
Age	30 Yrs. 1 Mn. 2 Day	Panel	MEDIWHEEL	Reported	28/01/2023 17:15:49
Ref. By	MEDIWHEEL				

Test Name	Result	Units	Ref. Range
-----------	--------	-------	------------

Poor Control : >10%

The Glycosylated haemoglobin assay has been validated as a reliable indicator Of mean blood glucose levels for a period of 8-12 week period. ADA recommended the testing twice a year in patients with stable blood glucose and quarterly. If treatment change, or if blood glucose levels are unstable.

**TO BE CORRELATED CLINICALLY.**

**THYROID PROFILE**

Free T3 ELFA	2.10	ng/ml	02 - 04
Free T4 ELFA	1.23	ug/dl	0.8 - 2.7
TSH Serum/ELFA	2.040	uIU/ml	0.25 - 5.50 uIU/ml

**Interpretation**

**Clinical Use**

- Diagnose Hypothyroidism and Hyperthyroidism
- Monitor T4 replacement or T4 suppressive Therapy
- Quantify TSH levels in the subnormal range

Increased Levels : Primary Hypothyroidism Subclinical Hypothyroidism, TSH dependent, Thyroid Hormone Resistance.

Decreased Levels : Grave's Disease, Autonomous Thyroid Hormone Secretion, TSH Deficiency

**LIPID PROFILE**

TOTAL CHOLESTEROL	171.90	mg/dL	130.0 - 200.0 (<200)
-------------------	--------	-------	----------------------

Checked by : -----  
 Page 3 Contd...4

If test results are alarming or unexpected, patient is advised to contact the laboratory immediately for possible remedial action.

**Facilities Available**

- Multispeciality Hospital - 24 Hours Emergency - X-Ray/ ECG/ Ultrasound/ CT Scan - Dental - Fully Equiped Operation Theatre  
 - Fully Functiona.Lab - Casualty/ ICU-Nursery - Labour Room - All Speciality OPD - Laproscopic Surgery - ECHO - Plastic Surgery



**LAB REPORT**

Reg. Date	28/01/2023	Patient Id	2301280004	DOB.	27/12/1992
Name	MR. JASPAL SINGH PKG10000240	Gender	M	Perm. ID	
Age	30 Yrs. 1 Mn. 2 Day	Panel	MEDIWHEEL	Reported	28/01/2023 17:15:49
Ref. By	MEDIWHEEL				

Test Name	Result	Units	Ref. Range
TRIGLYCERIDES	102.70	mg/dL	80.5 - 150.0 (<150)
H D L CHOLESTEROL DIRECT	44.62	mg/dL	35.0 - 60.0 (<40->59)
V L D L	20.5	mg/dL	4.0 - 30. (23-45)
L D L CHOLESTEROL	106.8	mg/dL	50.0 - 150.0 (50-150)
TOTAL CHOLESTEROL / HDL RATIO	3.9		3.3 - 5.1
LDL / HDL CHOLESTEROL RATIO	2.4		1.5 - 3.5
SERUM URIC ACID	4.59	mg/dl	3.4 - 7.0
BLOOD UREA NITROGEN (BUN)	10.60	mg/dl	6.0 - 21.0
SERUM CREATININE	0.90	mg/dl	0.7 - 1.4
BUN/CREAT RATIO	11.7	mg/dl	
<b><u>LIVER FUNCTION TEST (LFT)</u></b>			
BILIRUBIN TOTAL	1.10	mg/dl	0.2 - 1.2
CONJUGATED (D. BILIRUBIN)	0.39	mg/dl	0.00 - 0.3
UNCONJUGATED (I.D.BILIRUBIN)	0.71	mg/dl	0.2 - 0.9
SGOT / AST	38.25	IU/L	0 - 35
SGPT / ALT	42.37	IU/L	0 - 35
ALKALINE PHOSPHATASE	90.90	U/L	64 - 306
TOTAL PROTEIN	7.31	gm/dl	6.0 - 8.3
ALBUMIN	4.82	gm/dl	3.2 - 5.0
GLOBULIN	2.49	gm/dl	2.5 - 5.6
A/G RATIO	1.94		0.9 - 2.0
GAMMA GT	25.90	IU/L	0.0 - 45.0

10 - 20

Dr. MEENU AGGARWAL  
M.B.B.S, MD (Path)  
Malik Radix Healthcare Pvt. Ltd.  
C/217, C/218, Vikas Marg, Nirman Vihar,  
New Delhi, Delhi 110092  
Checked by: \_\_\_\_\_  
Page 4 of 4

**DR. MEENU AGGARWAL**  
M.B.B.S, MD (Path.)

If test results are alarming or unexpected, patient is advised to contact the laboratory immediately for possible remedial action.

**Facilities Available**

- Multispeciality Hospital - 24 Hours Emergency - X-Ray/ ECG/ Ultrasound/ CT Scan - Dental - Fully Equipped Operation Theatre  
- Fully Functional Lab - Casualty/ ICU-Nursery - Labour Room - All Speciality OPD - Laproscopic Surgery - ECHO - Plastic Surgery

R

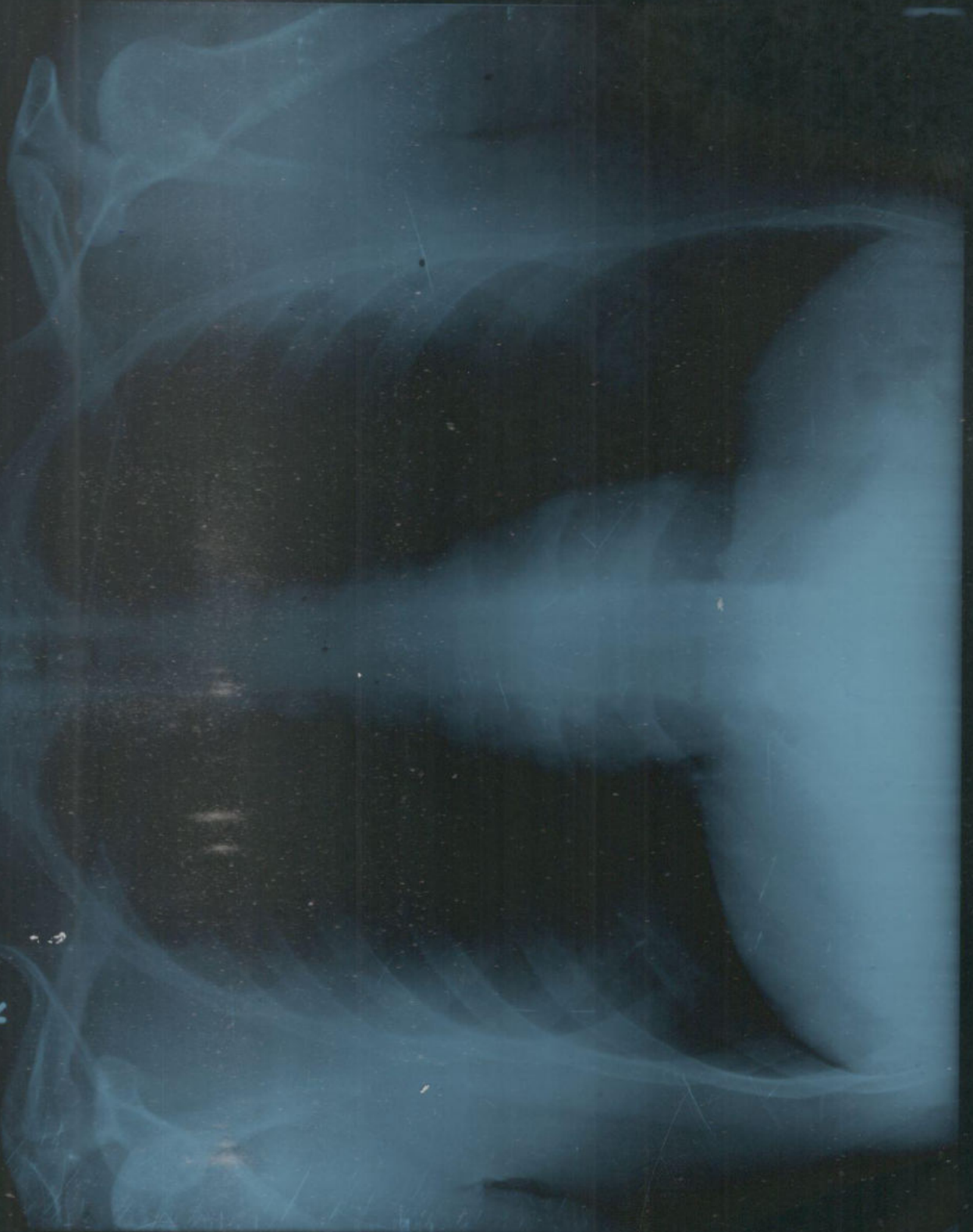

TASPAL SINGH 30 Y/M P1179817 CHEST PA 28 Janv 2023 10:10:14  
RADIX HEALTH INC 210 QUEBEC AVE SUITE 100



UHID	PT179817	LAB No.	XRY2209068
Name	Mr. JASPAL SINGH	Regn. No.	GEN2236889
Age / Sex	30 Yrs / M	Receiving Dt/Time	28/Jan/2023 10:10
		Reporting Dt/Time	28/Jan/2023 11:36 AM



**XRAY**

CHEST (PA)  
Both lung fields are normal.

Cp angles are clear.

Hila are normal...

Heart size appears within normal limits.

Soft tissue shadows and bony thorax are normal.

**IMP- NORMAL CHEST X-RAY**

Advised....please correlate clinically.

\*\*\*\*\* END OF REPORT \*\*\*\*\*

DR. K.K. SINHA  
M.B.B.S. D.M.R.D.  
SENIOR CONSULTANT  
Reg. No. 25437 (DMC)

DR. RAJESH MALHOTRA  
MBBS, MD (RADIOLOGY)  
CONSULTANT RADIOLOGY  
Reg.No.DMC9299

DR. T. K VOHRA  
MD (RADIODIAGNOSIS)  
SENIOR CONSULTANT  
Reg. No. 3272 (DMC)

DR. MUKESH KOSHAL  
MBBS, MD (RADIOLOGY)  
CONSULTANT RADIOLOGY  
Reg.No.DMC10407

**Facilities Available**

- Multispeciality Hospital - 24 Hours Emergency - X-Ray/ ECG/ Ultrasound/ CT Scan - Dental - Fully Equipped Operation Theatre
- Fully Functional Lab - 24/7 Casualty/ ICU-Nursery 24/7 Pharmacy - Labour Room - All Speciality OPD - Laproscopic Surgery
- ECHO - Plastic Surgery

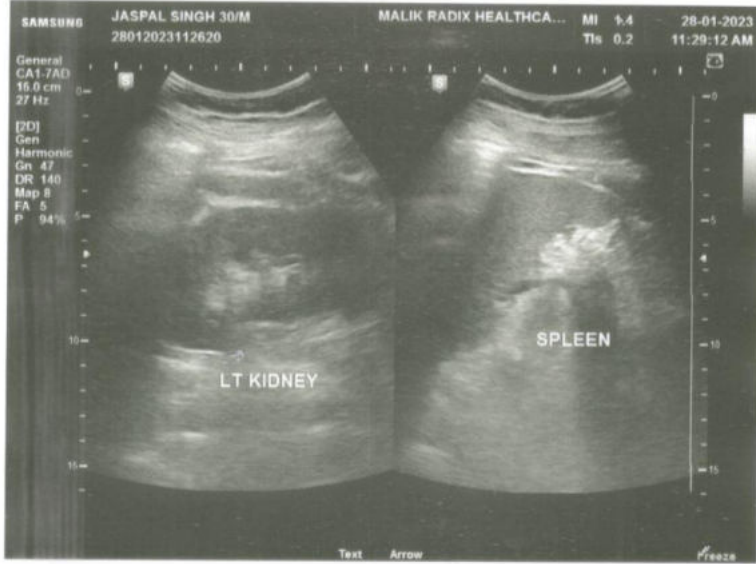
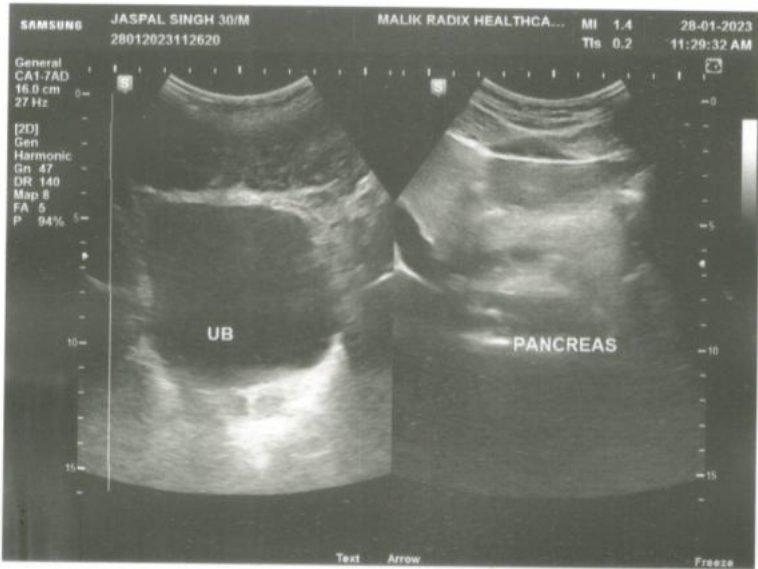



<b>NAME</b>	<b>MR JASPAL SINGH</b>	<b>AGE</b>	<b>30 YRS/M</b>
<b>REFD. BY.</b>	<b>HEALTH CHECK UP</b>	<b>DATE</b>	<b>28.01.23</b>

**Ultrasound Examination of Whole Abdomen:**

**Liver:** Liver shows normal parenchymal echotexture. No focal SOL is seen in liver. IHBR & portal radicles are normal.

**Gallbladder:** Gallbladder shows normal anechoic pattern. No evidence of cholecystitis or cholelithiasis seen. Common bile duct is normal in course & caliber.

**Pancreas:** Pancreas shows normal size & echotexture.

**Spleen:** Spleen shows normal size, outline & echotexture.

**Kidneys:** Kidneys show normal size, shape, position & echotexture. No calculus, hydronephrosis or SOL is seen in kidneys. Cortico- medullary differentiation and cortical thickness is normal on both sides.

No supra- renal mass seen.

Great abdominal vessels are normal.

Domes of diaphragm are seen to move normally & synchronously in respiration. No infra- or supradiaphragmatic collection seen.

No ascites or pericardial effusion seen.

No para aortic lymph nodes seen.

**Urinary bladder:** Urinary bladder shows normal anechoic pattern. No calculus, SOL or diverticulum seen.

**Prostate:** Prostate and seminal vesicles are sonographically normal.

**Regards.**

**Dr Mukesh Koshal MD. ( Rad- diag)**

Regn. No. DMC 10407

**Facilities Available**

- Multispeciality Hospital - 24 Hours Emergency - X-Ray/ ECG/ Ultrasound/ CT Scan - Dental - Fully Equipped Operation Theatre
- Fully Functional Lab - 24/7 Casualty/ ICU-Nursery 24/7 Pharmacy - Labour Room - All Speciality OPD - Laproscopic Surgery - ECHO - Plastic Surgery