



CONCLUSION OF HEALTH CHECKUP

ECU Ref. No : MH/22/000451 Patient No : 21038323 Date : 12/03/2022
Name : **JITESH A SHETH** Sex / Age : M 36
Height / Weight : 181 Cms 80 Kgs Ideal Weight 76 Kgs BMI : 24.4

Dr. Manish Mittal
Physician

Note: General Physical Examination & Routine Investigations included in the Health Checkup have certain limitations and may not be able to detect all the latent and asymptomatic diseases.



Name : JITESH A SHETH

Sex / Age : M 36

Present History

NO MEDICAL COMPLAINTS AT PRESENT.

Past History

OPERATED FOR ACL REPAIR.

Family History

NO F/H/O ANY MAJOR ILLNESS.

Personal History

VEG DIET.

Clinical Examination

B.P. 130/90 mm Hg

Pulse 82/MIN REG.

Others -

Respiratory System

CLINICALLY NAD

Cardio Vascular System

CLINICALLY NAD

Abdominal System

CLINICALLY NAD

Neurological System

CLINICALLY NA



Name : JITESH A SHETH

Sex / Age : M 36

Eye Checkup

Doctor Name Dr. Ketan J. Patel

	Right	Left
History	NIL	NIL
Uncorrected vision	6/6 - 2.00 D SPH	6/6 - 1.25 D SPH - 1.00 CYL I 180
Corrected vision	N.6	N.6
IOP	14.6	14.6
Fundus	NORMAL	NORMAL
Any other	NIL	NIL
Advice	NIL	



Dietary Assessment

Name : **JITESH A SHETH** Sex / Age : M 36
Height : 181 Cms Weight : 80 Kgs Ideal Weight : 76 Kgs BMI : 24.4

Body Type : Normal / Underweight / Over weight

Diet History

Diet preference : Vegetarian / Eggeterian / Mixed

Frequency of consuming fried food : / day / week or occasional

Frequency of consuming sweets : / day or occasional

Frequency of consuming outside food : / week or occasional

Amount of water consumed / day : glasses / liters

Life style assessment

Physical activity : Active / moderate / Sedentary / Nil

Alcohol intake : Yes / No

Smoking : Yes / No

Allergic to any food : Yes / No

Are you stressed out ? : Yes / No

Do you travel a lot ? : Yes / No

General diet instructions :

Have small frequent meals.

Avoid fatty products like oil, ghee, butter, cheese.

Take salt restricted diet and avoid table salt.

Consume fibrous food regularly like whole grains, Daliya, Oats, Bajra, Flex seeds, Pulses, Fruits and Salads.

Keep changing your cooking oil every three months.

Avoid Maida, Starchy foods and Bakery products.

Consume 1-2 servings of all fruits and vegetables, For Diabetic patients avoid Mango, Chikoo, Banana, Grapes and Custurd Apple.

Drink 3 to 4 liters (12 - 14 glass) of water daily.

Eat Beetroot, Figs, Almond, Walnut, Dates, leafy vegetables, roasted Channa and Jeggary (Gur) for Heamoglobin. In case of diabetic patient avoid Rasins, Dates and Jeggary.

Drink green Tea or black Coffee once in a day.

Do brisk walking daily.

Dietitian

365 Days / 24 Hours Laboratory Services

Home Collection Facility Available
(Mon To Sat 8:00 am to 5:00 pm)



BHAILAL AMIN
GENERAL HOSPITAL

Bhaikal Amin Marg, Gorwa, Vadodara, Gujarat 390003.

www.baghospital.com | 0265-677 6222, 255 6222 | Follow us : f @

DEPARTMENT OF LABORATORY MEDICINE

Patient Name : Mr. JITESH A SHETH
Gender / Age : Male / 36 Years 10 Months 3 Days
MR No / Bill No. : 21038323 / 221029948
Consultant : Dr. Manish Mittal
Location : OPD

Type : OPD
Request No. : 30940
Request Date : 12/03/2022 09:11 AM
Collection Date : 12/03/2022 09:32 AM
Approval Date : 12/03/2022 04:26 PM

Haematology

Test	Result	Units	Biological Ref. Range
Blood Group			
ABO system	B		
Rh system.	Positive		

By Gel Technology / Tube Agglutination Method

Note :

- This blood group has been done with new sensitive Gel Technology using both Forward and Reverse Grouping Card with Autocontro
- This method check's group both on Red blood cells and in Serum for "ABO" group.

---- End of Report ----

Dr. Nikunj V. Mehta
MD (Path.)

Test Results are dependent on a number of variables & technical limitations. Hence, it is advised to correlate with clinical findings and other related investigations before any firm opinion is made, Recheck / Retest may be requested.

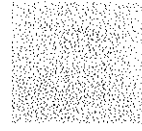

Patient Name : Mr. JITESH A SHETH
 Gender / Age : Male / 36 Years 10 Months 3 Days
 MR No / Bill No. : 21038323 / 221029948
 Consultant : Dr. Manish Mittal
 Location : OPD

Type : OPD
 Request No. : 30940
 Request Date : 12/03/2022 09:11 AM
 Collection Date : 12/03/2022 09:32 AM
 Approval Date : 12/03/2022 12:23 PM

CBC + ESR

Test	Result	Units	Biological Ref. Range
Haemoglobin.			
Haemoglobin	13.4	gm/dL	13 - 17
Red Blood Cell Count (T-RBC)	4.21	mill/cmm	4.5 - 5.5
Hematocrit (HCT)	37.7	%	40 - 50
Mean Corpuscular Volume (MCV)	89.5	fl	83 - 101
Mean Corpuscular Haemoglobin (MCH)	31.8	pg	27 - 32
MCH Concentration (MCHC)	35.5	%	31.5 - 34.5
Red Cell Distribution Width (RDW-CV)	11.7	%	11.6 - 14
Red Cell Distribution Width (RDW-SD)	38.6	fl	39 - 46
Total Leucocyte Count (TLC)			
Total Leucocyte Count (TLC)	6.63	thou/cmm	4 - 10
Differential Leucocyte Count			
Polymorphs	62	%	40 - 80
Lymphocytes	29	%	20 - 40
Eosinophils	2	%	1 - 6
Monocytes	7	%	2 - 10
Basophils	0	%	0 - 2
Polymorphs (Abs. Value)	4.12	thou/cmm	2 - 7
Lymphocytes (Abs. Value)	1.87	thou/cmm	1 - 3
Eosinophils (Abs. Value)	0.13	thou/cmm	0.2 - 0.5
Monocytes (Abs. Value)	0.49	thou/cmm	0.2 - 1
Basophils (Abs. Value)	0.02	thou/cmm	0.02 - 0.1
Immature Granulocytes	0.5	%	1 - 3 : Borderline > 3 : Significant
Platelet Count			
Platelet Count	265	thou/cmm	150 - 410
Smear evaluation	Adequate		
ESR	9	mm/1 hr	0 - 10

Test Results are dependent on a number of variables & technical limitations. Hence, it is advised to correlate with clinical findings and other related investigations before any firm opinion is made. Recheck / retest may be requested.

365 Days / 24 Hours Laboratory Services

Home Collection Facility Available
(Mon To Sat 8:00 am to 5:00 pm)

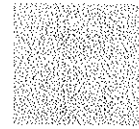

BHAILAL AMIN
GENERAL HOSPITAL

📍 Bhailal Amin Marg, Gorwa, Vadodara, Gujarat 390003.

🌐 www.baghospital.com | 📞 0265-677 6222, 255 6222 | Follow us : 📱

DEPARTMENT OF LABORATORY MEDICINE

Patient Name : Mr. JITESH A SHETH
Gender / Age : Male / 36 Years 10 Months 3 Days
MR No / Bill No. : 21038323 / 221029948
Consultant : Dr. Manish Mittal
Location : OPD

Type : OPD
Request No. : 30940
Request Date : 12/03/2022 09:11 AM
Collection Date : 12/03/2022 09:32 AM
Approval Date : 12/03/2022 12:23 PM

CBC + ESR

Immature Granulocyte (IG) count is a useful early marker of infection or inflammation, even when other markers are normal. It is an early and rapid discrimination of bacterial from viral infections. It is also increased in patients on steroid therapy / chemotherapy or haematological malignancy. High IG is always pathological; except in pregnancy and neonates of < 7 days.
Method : HB by Non-Cyanide Hemoglobin analysis method. HCT by RBC pulse height detection method. RBC, TLC & PLC are by Particle Count by Electrical Impedance in Cell Counter. Optical Platelets by Fluorescent + Laser Technology. MCV, MCH, MCHC, RDW (CV & SD) are calculated parameter. DLC by Flowcytometry method using semi-conductor Laser+Smear verification. ESR on Ves metic 20, comparable to Westergrens method and in accordance to ICSH reference method.

---- End of Report ----

Dr. Nikunj V. Mehta
MD (Path.)

Test Results are dependent on a number of variables & technical limitations. Hence, it is advised to correlate with clinical findings and other related investigations before any firm opinion is made. Recheck / retest may be requested.

365 Days / 24 Hours Laboratory Services

Home Collection Facility Available
(Mon To Sat 8:00 am to 5:00 pm)

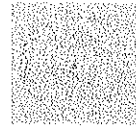

BHAILAL AMIN
GENERAL HOSPITAL

Bhailal Amin Marg, Gorwa, Vadodara, Gujarat 390003.

www.baghospital.com | 0265-677 6222, 255 6222 | Follow us : f @

DEPARTMENT OF LABORATORY MEDICINE

Patient Name : Mr. JITESH A SHETH
Gender / Age : Male / 36 Years 10 Months 3 Days
MR No / Bill No. : 21038323 / 221029948
Consultant : Dr. Manish Mittal
Location : OPD

Type : OPD
Request No. : 30940
Request Date : 12/03/2022 09:11 AM
Collection Date : 12/03/2022 09:32 AM
Approval Date : 12/03/2022 01:57 PM

Clinical Biochemistry

Test	Result	Units	Biological Ref. Range
Fasting Plasma Glucose	79	mg/dL	70 - 110
Post Prandial 2 Hr. Plasma Glucose	117	mg/dL	70 - 140

By Hexokinase method on RXL Dade Dimension

— End of Report —

Dr. Rakesh Vaidya
MD (Path), DCP.

Test Results are dependent on a number of variables & technical limitations. Hence, it is advised to correlate with clinical findings and other related investigations before any firm opinion is made. Retest / retest may be requested.



Patient Name : Mr. JITESH A SHETH
 Gender / Age : Male / 36 Years 10 Months 3 Days
 MR No / Bill No. : 21038323 / 221029948
 Consultant : Dr. Manish Mittal
 Location : OPD

Type : OPD
 Request No. : 30940
 Request Date : 12/03/2022 09:11 AM
 Collection Date : 12/03/2022 09:32 AM
 Approval Date : 12/03/2022 01:57 PM

Complete Lipid Profile

Test	Result	Units	Biological Ref. Range
Complete Lipid Profile			
Appearance	Clear		
Triglycerides	130	mg/dL	1 - 150
<i>(By Lipase / Glycerol dehydrogenase on RXL Dade Dimension)</i>			
<i>< 150 Normal</i>			
<i>150-199 Borderline High</i>			
<i>200-499 High</i>			
<i>> 499 Very High)</i>			
Total Cholesterol	180	mg/dL	1 - 200
<i>(By enzymatic colorimetric method on RXL Dade Dimension)</i>			
<i><200 mg/dL - Desirable</i>			
<i>200-239 mg/dL - Borderline High</i>			
<i>> 239 mg/dL - High)</i>			
HDL Cholesterol	46	mg/dL	40 - 60
<i>(By Direct homogenous technique, modified enzymatic non-immunological method on RXL Dade Dimension)</i>			
<i>< 40 Low</i>			
<i>> 60 High)</i>			
Non HDL Cholesterol (calculated)	134	mg/dL	1 - 130
<i>(Non- HDL Cholesterol)</i>			
<i>< 130 Desirable</i>			
<i>139-159 Borderline High</i>			
<i>160-189 High</i>			
<i>> 191 Very High)</i>			
LDL Cholesterol	111	mg/dL	1 - 100
<i>(By Direct homogenous technique, modified enzymatic non-immunological method on RXL Dade Dimension)</i>			
<i>< 100 Optimal</i>			
<i>100-129 Near / above optimal</i>			
<i>130-159 Borderline High</i>			
<i>160-189 High</i>			
<i>> 189 Very High)</i>			
VLDL Cholesterol	26	mg/dL	12 - 30
LDL Ch. / HDL Ch. Ratio	2.41		2.1 - 3.5
T. Ch./HDL Ch. Ratio	3.91		3.5 - 5
<i>(Recent NECP / ATP III Guidelines / Classification (mg/dl) :)</i>			

---- End of Report ----

Dr. Rakesh Vaidya
MD (Path). DCP.

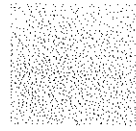

Patient Name : Mr. JITESH A SHETH
 Gender / Age : Male / 36 Years 10 Months 3 Days
 MR No / Bill No. : 21038323 / 221029948
 Consultant : Dr. Manish Mittal
 Location : OPD

Type : OPD
 Request No. : 30940
 Request Date : 12/03/2022 09:11 AM
 Collection Date : 12/03/2022 09:32 AM
 Approval Date : 12/03/2022 02:52 PM

Renal Function Test (RFT)

Test	Result	Units	Biological Ref. Range
Urea <i>(By Urease Kinetic method on RXL Dade Dimension)</i>	20	mg/dL	10 - 45
Creatinine <i>(By Modified Kinetic Jaffe Technique)</i>	0.72	mg/dL	0.9 - 1.3
Estimate Glomerular Filtration rate <i>(Ref. range : > 60 ml/min for adults between age group of 18 to 70 yrs. EGFR Calculated by IDMS Traceable MDRD Study equation. Reporting of eGFR can help facilitate early detection of CKD. By Modified Kinetic Jaffe Technique)</i>	More than 60		
Uric acid <i>(By Uricase / Catalase method on RXL Siemens)</i>	3.9	mg/dL	3.4 - 7.2

— End of Report —

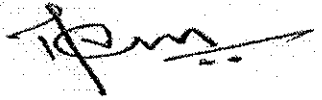
 Dr. Nikunj V. Mehta
 MD (Path.)

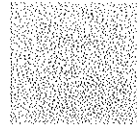

Patient Name : Mr. JITESH A SHETH
 Gender / Age : Male / 36 Years 10 Months 3 Days
 MR No / Bill No. : 21038323 / 221029948
 Consultant : Dr. Manish Mittal
 Location : OPD

Type : OPD
 Request No. : 30940
 Request Date : 12/03/2022 09:11 AM
 Collection Date : 12/03/2022 09:32 AM
 Approval Date : 12/03/2022 01:57 PM

Liver Function Test (LFT)

Test	Result	Units	Biological Ref. Range
Bilirubin			
Bilirubin - Total	0.33	mg/dL	0 - 1
Bilirubin - Direct	0.10	mg/dL	0 - 0.3
Bilirubin - Indirect	0.23	mg/dL	0 - 0.7
<i>(By Diazotized sulfanilic acid on RXL Dade Dimension.)</i>			
Aspartate Aminotransferase (SGOT/AST)	22	U/L	15 - 40
<i>(By IFCC UV kinetic method on RXL Dade Dimension.)</i>			
Alanine Aminotransferase (SGPT/ALT)	52	U/L	10 - 40
<i>(By IFCC UV kinetic method on RXL Dade Dimension.)</i>			
Alkaline Phosphatase	114	U/L	53 - 128
<i>(BY PNPP AMP method on RXL Dade Dimension.)</i>			
Gamma Glutamyl Transferase (GGT)	70	U/L	15 - 85
<i>(By IFCC method on RXL Dade Dimension.)</i>			
Total Protein			
Total Proteins	7.58	gm/dL	6.4 - 8.2
Albumin	4.01	gm/dL	3.4 - 5
Globulin	3.57	gm/dL	3 - 3.2
A : G Ratio	1.12		1.1 - 1.6
<i>(By Biuret endpoint and Bromocresol purple method on RXL Dade Dimension.)</i>			

---- End of Report ----

Dr. Rakesh Vaidya
MD (Path). DCP.

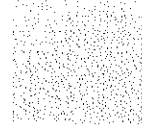

Patient Name : Mr. JITESH A SHETH
 Gender / Age : Male / 36 Years 10 Months 3 Days
 MR No / Bill No. : 21038323 / 221029948
 Consultant : Dr. Manish Mittal
 Location : OPD

Type : OPD
 Request No. : 30940
 Request Date : 12/03/2022 09:11 AM
 Collection Date : 12/03/2022 09:32 AM
 Approval Date : 12/03/2022 01:56 PM

Clinical Biochemistry

Test	Result	Units	Biological Ref. Range
------	--------	-------	-----------------------

Glycosylated Hemoglobin (HbA1c)	5.1	%	
---------------------------------	-----	---	--

estimated Average Glucose (e AG) *	99.67	mg/dL	
------------------------------------	-------	-------	--

(Method:

By Automated HPLC analyser on D-10 Biorad. NGSP Certified, US-FDA approved, Traceable to IFCC reference method.

* Calculated valued for past 60 days, derived from HbA1c %, based on formula recommended by the A1c - Derived Average Glucose study from ADA and EASD funded The ADAG trial.

Guidelines for Interpretation:

Indicated Glycemic control of previous 2-3 months

HbA1c%	e AG (mg/dl)	Glycemic control
--------	--------------	------------------

> 8	> 183	Action suggested...High risk of developing long-term complications. Action suggested, depends on individual patient circumstances
-----	-------	---

7 - 8	154 - 183	Good
-------	-----------	------

< 7	< 154	Goal...Some danger of hypoglycemic reaction in type I Diabetics. Some Glucose intolerant individuals and Sub-Clinical diabetics may demonstrate (elevated) HbA1c in this area.
-----	-------	--

6 - 7	126 - 154	Near Normal
-------	-----------	-------------

< 6	< 126	Nondiabetic level)
-----	-------	--------------------

— End of Report —

Dr. Rakesh Vaidya
MD (Path). DCP.



Patient Name : Mr. JITESH A SHETH
 Gender / Age : Male / 36 Years 10 Months 3 Days
 MR No / Bill No. : 21038323 / 221029948
 Consultant : Dr. Manish Mittal
 Location : OPD

Type : OPD
 Request No. : 30940
 Request Date : 12/03/2022 09:11 AM
 Collection Date : 12/03/2022 09:32 AM
 Approval Date : 12/03/2022 01:57 PM

Thyroid Hormone Study

Test	Result	Units	Biological Ref. Range
------	--------	-------	-----------------------

Triiodothyronine (T3)	1.25	ng/ml	
-----------------------	------	-------	--

(Done by 4th generation electrochemiluminescence based method on automated immunoassay / Cobas e 411.

Reference interval (ng/ml)

1 - 3 days : 0.1 - 7.4
 1-11 months : 0.1 - 2.45
 1-5 years : 0.1 - 2.7
 6-10 years : 0.9 - 2.4
 11-15 years : 0.8 - 2.1
 16-20 years : 0.8 - 2.1
 Adults (20 - 50 years) : 0.7 - 2.0
 Adults (> 50 years) : 0.4 - 1.8
 Pregnancy (in last 5 months) : 1.2 - 2.5

(Reference : Tietz - Clinical guide to laboratory test, 4th edition))

Thyroxine (T4)	7.14	mcg/dL	
----------------	------	--------	--

(Done by 4th generation electrochemiluminescence based method on automated immunoassay / Cobas e 411.

Reference interval (mcg/dL)

1 - 3 days : 11.8 - 22.6
 1-2 weeks : 9.8 - 16.6
 1 - 4 months : 7.2 - 14.4
 4 - 12 months : 7.8 - 16.5
 1-5 years : 7.3 - 15.0
 5 - 10 years : 6.4 - 13.3
 10 - 20 years : 5.6 - 11.7
 Adults / male : 4.6 - 10.5
 Adults / female : 5.5 - 11.0
 Adults (> 60 years) : 5.0 - 10.7

(Reference : Tietz - Clinical guide to laboratory test, 4th edition))

Thyroid Stimulating Hormone (US-TSH)	4.44	microIU/ml	
--------------------------------------	------	------------	--

(Done by 4th generation electrochemiluminescence based method on automated immunoassay / Cobas e 411.

Reference interval (microIU/ml)

Infants (1-4 days) : 1.0 - 39
 2-20 weeks : 1.7 - 9.1
 5 months - 20 years : 0.7 - 6.4
 Adults (21 - 54 years) : 0.4 - 4.2
 Adults (> 55 years) : 0.5 - 8.9
 Pregnancy :
 1st trimester : 0.3 - 4.5
 2nd trimester : 0.5 - 4.6
 3rd trimester : 0.8 - 5.2

(Reference : Tietz - Clinical guide to laboratory test, 4th edition))

--- End of Report ---

Dr. Rakesh Vaidya
MD (Path). DCP.

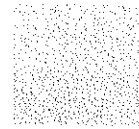

Patient Name : Mr. JITESH A SHETH Type : OPD
 Gender / Age : Male / 36 Years 10 Months 3 Days Request No. : 30940
 MR No / Bill No. : 21038323 / 221029948 Request Date : 12/03/2022 09:11 AM
 Consultant : Dr. Manish Mittal Collection Date : 12/03/2022 09:32 AM
 Location : OPD Approval Date : 12/03/2022 01:57 PM

Urine Routine

Test	Result	Units	Biological Ref. Range
Physical Examination			
Quantity	30	mL	
Colour	Pale Yellow		
Appearance	Clear		
Chemical Examination (By Reagent strip method)			
pH	6.5		
Specific Gravity	1.020		
Protein	Negative	gm/dL	Negative
Glucose	Negative	mg/dL	Negative
Ketones	Negative		Negative
Bilirubin	Negative		Negative
Urobilinogen	Negative		Negative (upto 1)
Blood	Negative		Negative
Bile Salt	Absent		Absent
Leucocytes	Negative		Negative
Bile Pigments	Absent		Absent
Nitrite	Negative		Negative
Microscopic Examination (After Centrifugation at 2000 rpm for 10 min)			
Red Blood Cells	Nil	/hpf	0 - 2
Leucocytes	Present (0-2)	/hpf	0 - 5
Epithelial Cells	Present (0-2)	/hpf	0 - 5
Casts	Nil	/lpf	Nil
Crystals	Nil		Nil
Mucus	Absent		Absent
Organism	Absent		

---- End of Report ----

Dr. Rakesh Vaidya
MD (Path). DCP.



BHAILAL AMIN
GENERAL HOSPITAL

📍 Bhailal Amin Marg, Gorwa, Vadodara, Gujarat 390003.

🌐 www.baghospital.com | ☎ 0265-677 6222, 255 6222 | Follow us : 📱📧

DEPARTMENT OF DIAGNOSTIC RADIOLOGY

Patient No. : 21038323 Report Date : 12/03/2022

Request No. : 190013376 12/03/2022 9.11 AM

Patient Name : **JITESH A SHETH**

Gender / Age : Male / 36 Years 10 Months 3 Days

ADVANCED DIGITAL SOLUTIONS

Computer Radiography

Ultra Sensitive Colour Doppler

Ultra High Resolution Sonography

Multi-Detector CT Scan

Mammography

Interventional Radiology

Digital Subtraction Angiography

Foetal Echocardiography

Echocardiography

X-Ray Chest AP

Both lung fields are clear.
Both costophrenic sinuses appear clear.
Heart size is normal.
Hilar shadows show no obvious abnormality.
Aorta is normal.

• ULTRA SONOGRAPHY CANNOT DETECT ALL ABNORMALITIES
• NOT VALID FOR MEDICO-LEGAL PURPOSES
• CLINICAL CORRELATION RECOMMENDED

Dr. Priyanka Patel, MD
Consultant Radiologist





BHAILAL AMIN
GENERAL HOSPITAL

Bhaialal Amin Marg, Gorwa, Vadodara, Gujarat 390003.

www.baghospital.com | 0265-677 6222, 255 6222 | Follow us : f @

DEPARTMENT OF DIAGNOSTIC RADIOLOGY

Patient No. : 21038323 Report Date : 12/03/2022
Request No. : 190013380 12/03/2022 9.11 AM
Patient Name : JITESH A SHETH
Gender / Age : Male / 36 Years 10 Months 3 Days

ADVANCED DIGITAL SOLUTIONS

Computer Radiography
Ultra Sensitive Colour Doppler
Ultra High Resolution Sonography
Multi-Detector CT Scan
Mammography
Interventional Radiology
Digital Subtraction Angiography
Foetal Echocardiography
Echocardiography

USG : Screening for Abdomen (excluding Pelvis) Or Upper Abdomen

Liver is normal in size and echopattern. No mass lesion identified. The hepatic veins are clear and patent. PV patent. No dilated IHBR.

Gall bladder is well distended and shows no obvious abnormality. Common bile duct measures 4 mm in diameter.

Pancreas shows no obvious abnormality. Tail obscured.
Spleen is normal size and echopattern.

Both kidneys are normal in shape and position. Normal echogenicity and cortico medullary differentiation is noted. No hydronephrosis or mass lesion seen.

Prostate appears normal in size and volume is ~ 16 cc.
Prostate measures 31mm x 31mm x 32mm.

Urinary bladder is well distended and appears normal.

No ascites.

COMMENT:

No obvious abnormality seen.

Kindly correlate clinically

• ULTRA SONOGRAPHY CANNOT DETECT ALL ABNORMALITIES
• NOT VALID FOR MEDICO-LEGAL PURPOSES
• CLINICAL CORRELATION RECOMMENDED

Prerna C Hasani

Dr. Prerna C Hasani, MD
Consultant Radiologist





Ecb

BHAILAL AMIN
GENERAL HOSPITAL

ESTD. 1964

Patient No. : 21038323 Report Date : 12/03/2022
Request No. : 190013431 12/03/2022 9.11 AM
Patient Name : JITESH A SHETH
Gender / Age : Male / 36 Years 10 Months 3 Days

Echo Color Doppler

MITRAL VALVE : NORMAL, NO MS, TRIVIAL MR
AORTIC VALVE : TRILEAFLET, NO AS, NO AR
TRICUSPID VALVE : NORMAL, NO TR, NO PAH
PULMONARY VALVE : NORMAL, NO PR, NO PS
LEFT ATRIUM : NORMAL SIZE
AORTA : NORMAL
LEFT VENTRICLE : NORMAL LVEF -65%, NO RWMA
RIGHT ATRIUM : NORMAL SIZE
RIGHT VENTRICLE : NORMAL SIZE
I.V.S. : INTACT
I.A.S. : INTACT
PULMONARY ARTERY : NORMAL
PERICARDIUM : NO EFFUSION
COLOUR/DOPPLER FLOW MAPPING : TRIVIAL MR

FINAL CONCLUSION:

1. NORMAL SIZED ALL CARDIAC CHAMBERS
2. NORMAL LV SYSTOLIC FUNCTION LVEF - 65%
3. NO REGIONAL WALL MOTION ABNORMALITY
4. NORMAL VALVES, NO MITRAL / AORTIC STENOSIS
5. NORMAL RIGHT HEART SIZE AND RV PRESSURES
6. NO PERICARDIAL EFFUSION, CLOT OR VEGETATION SEEN, SR+.

DR. KILLOOL KANERIA, M.D., D.M. CARD.

ECU/21038323
36 Years

12-Mar-22

10:10:39 AM MR. JITESH A. SHETH
Male



DR. MANISH MITTAL GENERAL HOSPITAL
ESTD. 1994
An NABL, NABL & ISO Accredited Institute

ecr

Rate 86

PR 156

QRSD 97

QT 360

QTc 430

--AXIS--

P 58

QRS 40

T 31

Doctor DR. MANISH MITTAL

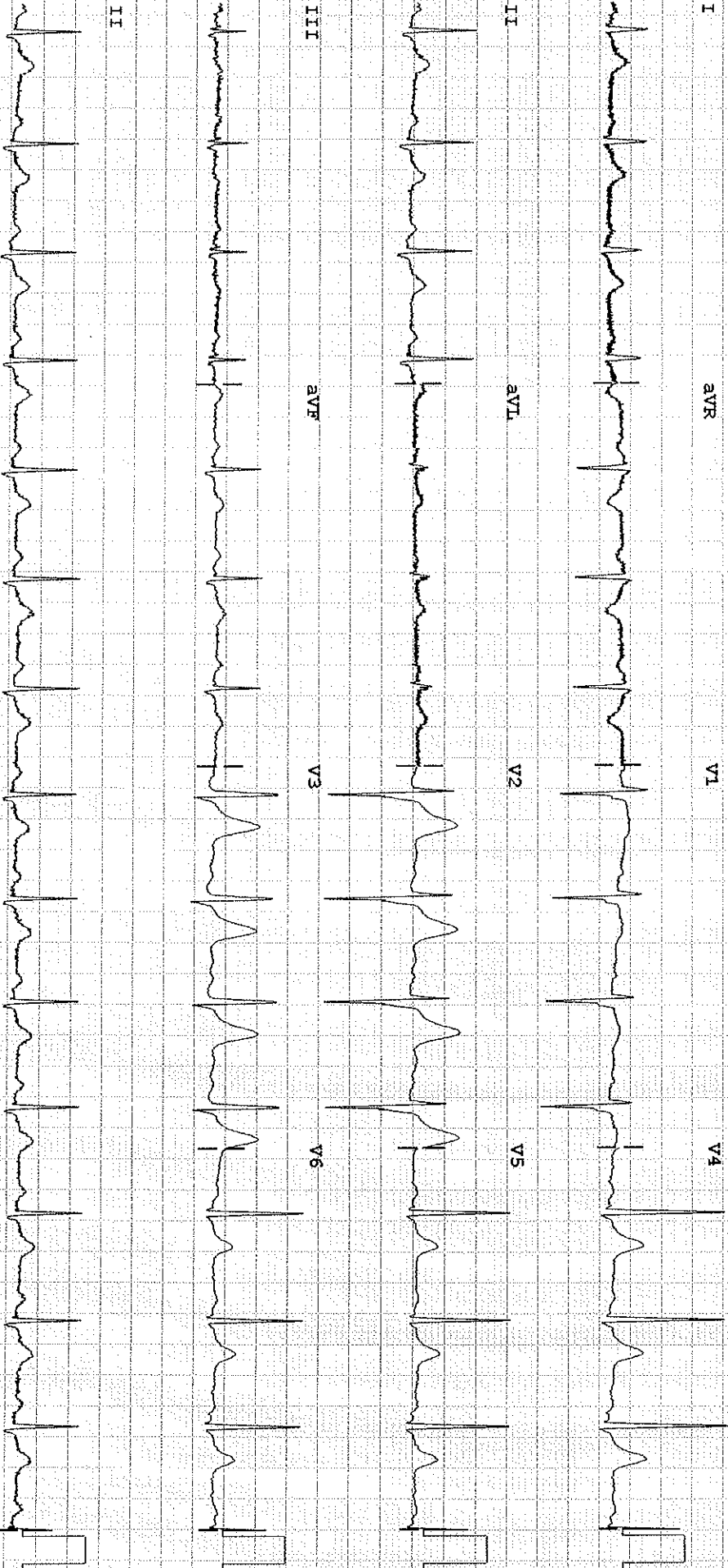

Dev:

Speed: 25 mm/sec

Limb: 10 mm/mV

Chest: 10 mm/mV

50 ~ 0.15-150 Hz

PH08

P?