



भारत सरकार  
Government of India



Issue Date: 21/11/2013



Pradeep Chowdhury  
DOB : 19/12/1966  
Male



8292 6364 9429

8292 6364 9429

मेरा आधार, मेरी पहचान

*Chowdhury*





**LABORATORY INVESTIGATION REPORT**

<b>Patient Name</b> : Mr. PRADEEP CHOWDHURY	<b>Age/Sex</b> : 56 Year(s)/Male
<b>UHID</b> : NMHK.2215095	<b>Order Date</b> : 26/08/2023 09:27
<b>Episode</b> : OP	
<b>Ref. Doctor</b> : NMH	<b>Mobile No</b> : 9038063938
	<b>DOB</b> : 19/12/1966
<b>Address</b> : T-3/10B, D C W , BAKULTALA ,Kolkata,West Bengal ,70006	<b>Facility</b> : NARAYAN MEMORIAL HOSPITAL
1	

**Hematology**

INVESTIGATION	RESULTS	UNITS	BIOLOGICAL REF RANGE
Sample No : 07H0132336	Collection Date : 26/08/23 10:28	Ack Date : 26/08/2023 11:31	Report Date : 26/08/23 16:14

**BLOOD GROUPING & Rh TYPING**

Sample- EDTA Whole Blood

**SAMPLE : EDTA BLOOD**

BLOOD GROUP ' B '  
Agglutination forward & Reverse  
RH TYPE NEGATIVE

**COMPLETE HAEMOGRAM ( CBC )**

Sample- EDTA Whole Blood

**SAMPLE : EDTA BLOOD**

HAEMOGLOBIN (HB) <i>Colorimetric method (Cyn Meth)</i>	13.4	gm/dl	13 - 17
RBC COUNT <i>Electrical Impedance Method</i>	4.9	x10 <sup>6</sup> /ul	4.5 - 5.5
TOTAL WBC COUNT <i>Electrical Impedance Method</i>	8.3	10 <sup>3</sup> /cm <sup>3</sup> m	4 - 10
PLATELET COUNT <i>Electrical Impedance Method</i>	190	10 <sup>3</sup> /cm <sup>3</sup> m	150 - 410
PCV <i>RBC pulse ht. detection method</i>	42	%	40 - 50
MCV <i>calculated</i>	86	fl	83 - 101
MCH <i>Calculated</i>	28	pg	27 - 32
MCHC <i>Calculated</i>	32	gm/dl	31.5 - 34.5
ESR <i>Modified Westergren Method</i>	10	%	0 - 12

**DIFFERENTIAL COUNT**



**LABORATORY INVESTIGATION REPORT**

**Patient Name** : Mr. PRADEEP CHOWDHURY  
**Age/Sex** : 56 Year(s)/Male  
**UHID** : NMHK.2215095  
**Order Date** : 26/08/2023 09:27  
**Episode** : OP  
**Ref. Doctor** : NMH  
**Mobile No** : 9038063938  
**DOB** : 19/12/1966  
**Address** : T-3/10B, D.C.W., BAKULTALA, Kolkata, West Bengal, 700061  
**Facility** : NARAYAN MEMORIAL HOSPITAL

NEUTROPHILS	71	%	40 - 80
<i>Microscopy</i>			
LYMPHOCYTES	21	%	20 - 40
<i>Microscopy</i>			
MONOCYTES	02	%	2 - 10
<i>Microscopy</i>			
EOSINOPHILS	06	%	1 - 6
<i>Microscopy</i>			
BASOPHILS	00	%	0 - 2
<i>Microscopy</i>			

**PERIPHERAL BLOOD SMEAR**

RBC Normocytic normochromic.  
WBC Within normal limits.  
PLATELET Adequate.

End of Report

**Dr. MAINAK CHAKRABORTY**  
MBBS, MD(PATH)  
(CONSULTANT PATHOLOGIST)

Checked By





**LABORATORY INVESTIGATION REPORT**

<b>Patient Name</b> : Mr. PRADEEP CHOWDHURY	<b>Age/Sex</b> : 56 Year(s)/Male
<b>UHID</b> : NMHK.2215095	<b>Order Date</b> : 26/08/2023 09:27
<b>Episode</b> : OP	<b>Mobile No</b> : 9038063938
<b>Ref. Doctor</b> : NMH	<b>DOB</b> : 19/12/1966
<b>Address</b> : T-3/10B, D C W , BAKULTALA ,Kolkata,West Bengal ,70006 1	<b>Facility</b> : NARAYAN MEMORIAL HOSPITAL

**Biochemistry**

INVESTIGATION	RESULTS	UNITS	BIOLOGICAL REF RANGE
Sample No : 07H0132336	Collection Date : 26/08/23 10:28	Ack Date : 26/08/2023 11:39	Report Date : 26/08/23 14:03

**BUN / CREATINE RATIO**

Sample- Serum

**SAMPLE : SERUM**

BUN / CREATINE RATIO 9.2

End of Report

**Dr.S. Chatterjee**  
MD, MBBS, FAACC  
(CONSULTANT BIOCHEMIST)

Checked By

Praadeep Chowdhury (2215095)  
ERC



## LABORATORY INVESTIGATION REPORT

<b>Patient Name</b> : Mr. PRADEEP CHOWDHURY	<b>Age/Sex</b> : 56 Year(s)/Male
<b>UHID</b> : NMHK.2215095	<b>Order Date</b> : 26/08/2023 09:27
<b>Episode</b> : OP	<b>Mobile No</b> : 9038063938
<b>Ref. Doctor</b> : NMH	<b>DOB</b> : 19/12/1966
<b>Address</b> : T-3/10B, D C W , BAKULTALA ,Kolkata,West Bengal ,70006 1	<b>Facility</b> : NARAYAN MEMORIAL HOSPITAL

### Biochemistry

INVESTIGATION	RESULTS	UNITS	BIOLOGICAL REF RANGE
Sample No : 07H0132336	Collection Date : 26/08/23 10:28	Ack Date : 26/08/2023 11:39	Report Date : 26/08/23 14:03

#### SERUM CREATININE

Sample- Serum

#### SAMPLE : SERUM

SERUM CREATININE 0.7 mg/dl 0.7 - 1.2

Jaffe Gen2 Compensated

#### LIVER FUNCTION TEST ( LFT )

Sample- Serum

#### SAMPLE : SERUM

TOTAL BILIRUBIN 0.7 mg/dl 0 - 1.1

Diazo Method

DIRECT BILIRUBIN 0.3 ▲ mg/dl 0 - 0.2

Diazo Method

INDIRECT BILIRUBIN 0.4 mg/dl 0.2 - 0.9

Calculated

SGPT (ALT) 25 U/L 0 - 34

IFCC Without Pyridoxal Phosphate

SGOT (AST) 17 U/L 0 - 31

IFCC Without Pyridoxal Phosphate

ALKALINE PHOSPHATASE 82 U/L 53 - 128

IFCC

TOTAL PROTEIN 7.1 g/dl 6.4 - 8.2

Biuret

ALBUMIN 4.3 gm/dl 3.5 - 5.2

Bromocresol Green

GLOBULIN 2.8 g/dl 2 - 3.5

Calculated

ALBUMIN:GLOBULIN 1.5 - 1.1 - 2.5

Calculated

GGT 23 U/L 8 - 61

Enzymatic colorimetric assay

OPD  
Pradeep chowdhury (2215095)  
ECC  
nmh

Hem



**LABORATORY INVESTIGATION REPORT**

<b>Patient Name</b> : Mr. PRADEEP CHOWDHURY	<b>Age/Sex</b> : 56 Year(s)/Male
<b>UHID</b> : NMHK.2215095	<b>Order Date</b> : 26/08/2023 09:27
<b>Episode</b> : OP	<b>Mobile No</b> : 9038063938
<b>Ref. Doctor</b> : NMH	<b>DOB</b> : 19/12/1966
<b>Address</b> : T-3/10B, D C W , BAKULTALA ,Kolkata,West Bengal ,70006	<b>Facility</b> : NARAYAN MEMORIAL HOSPITAL

**BLOOD UREA NITROGEN**

Sample- Serum

SAMPLE:- SERUM  
BLOOD UREA NITROGEN 6.5 mg/dl 6 - 20

Calculated

**LIPID PROFILE**

Sample- Serum

**SAMPLE : SERUM**

TOTAL CHOLESTEROL	116	mg/dl	Desirable < 200   Borderline 200-239   High >= 240
<i>CHOD-PAP</i> HDL CHOLESTEROL	41	mg/dl	40 - 60
<i>Homogenous Enzymatic Colorimetric</i> LDL CHOLESTEROL	55	mg/dl	Optimal < 100   Borderline 130 - 159   High > 160
<i>Homogenous Enzymatic Colorimetric</i> VLDL	20	mg/dl	0 - 30
<i>CALCULATED</i> CHOLESTEROL-HDL RATIO	2.83	-	
LDL-HDL RATIO	1.34	-	
TRIGLYCERIDES	98	mg/dl	Desirable < 150   Borderline 150 - 200   High > 200

*Enzymatic Colorimetric*

**URIC ACID**

Sample- Serum

**SAMPLE : SERUM**

URIC ACID 4.0 mg/dl 3.4 - 7

*Enzymatic Colorimetric*

**GLYCOSYLATED HAEMOGLOBIN (HBA1C)**

Sample- EDTA Whole Blood A

**SAMPLE : EDTA BLOOD**

OPD  
Pradeep Chowdhury (2215095)  
ERC nmh

HMH





**LABORATORY INVESTIGATION REPORT**

<b>Patient Name</b> :	Mr. PRADEEP CHOWDHURY	<b>Age/Sex</b> :	56 Year(s)/Male
<b>UHID</b> :	NMHK.2215095	<b>Order Date</b> :	26/08/2023 09:27
<b>Episode</b> :	OP	<b>Mobile No</b> :	9038063938
<b>Ref. Doctor</b> :	NMH	<b>DOB</b> :	19/12/1966
<b>Address</b> :	T-3, 10B, D'C W., BAKULTALA, Kolkata, West Bengal, 70006	<b>Facility</b> :	NARAYAN MEMORIAL HOSPITAL

HbA1C 6.6  
Interpretation & Remark

- HbA1c is used for monitoring diabetic control. It reflects the estimated average glucose.
- HbA1c has been endorsed by clinical groups & American Diabetes Association guidelines 2017, for diagnosis of diabetes using a cut-off point of 6.5%.
- Trends in HbA1c are a better indicator of diabetic control than a solitary test.
- Low HbA1c in a non-diabetic individual are often associated with systemic inflammatory diseases, chronic anaemia (Specially severe iron deficiency anaemia & haemolytic), chronic renal failure and liver diseases. Clinical correlation suggested.
- Interference of Haemoglobinopathies in HbA1c estimation.
  - For HbF > 25%, an alternate platform (Fructosamine) is recommended for testing of HbA1c.
  - Homozygous hemoglobinopathy is detected, fructosamine is recommended for monitoring diabetic status.
  - Heterozygous state detected (D10) turbo is corrected for HbS and HbC trait).
- For known diabetic patients, following values can be considered as a tool for monitoring the glycaemic control :

Excellent Control - 6 - 7 %  
Fair to Good Control - 7 - 8 %  
Unsatisfactory Control - 8 - 10 %  
Poor Control - > 10 %.

Note : Hemoglobin electrophoresis (HPLC method) is recommended for detecting hemoglobinopathy.

**BLOOD SUGAR(PP)**

Sample- Plasma

**SAMPLE : PLASMA**

BLOOD SUGAR PP 157 ▲ mg/dl 70.00 - 140.00

Hexokinase

**BLOOD SUGAR(F)**

Sample- Plasma

**SAMPLE : PLASMA**

BLOOD SUGAR FASTING 129 ▲ mg/dl 70 - 109

Hexokinase

End of Report

**Dr. S. Chatterjee**  
MD, MBBS, FAACC

Pradeep Chowdhury (8215095)  
 TCC nmh

How





**LABORATORY INVESTIGATION REPORT**

<b>Patient Name</b> : Mr. PRADEEP CHOWDHURY	<b>Age/Sex</b> : 56 Year(s)/Male
<b>UHID</b> : NMHK.2215095	<b>Order Date</b> : 26/08/2023 09:27
<b>Episode</b> : OP	<b>Mobile No</b> : 9038063938
<b>Ref. Doctor</b> : NMH	<b>DOB</b> : 19/12/1966
<b>Address</b> : T-3/10B, D C W , BAKULTALA ,Kolkata,West Bengal ,70006	<b>Facility</b> : NARAYAN MEMORIAL HOSPITAL

**Immunology**

INVESTIGATION	RESULTS	UNITS	BIOLOGICAL REF RANGE
Sample No : 07H0132336	Collection Date : 26/08/23 10:28	Ack Date : 26/08/2023 11:39	Report Date : 26/08/23 16:32

**THYROID FUNCTION TEST**

Sample- Serum

**SAMPLE : SERUM**

T3	1.16	ng/ml	0.60 - 1.80
ECLIA			
T4	8.19	ug/dL	5.40 - 11.70
ECLIA			
TSH	3.35	uIU/ml	Adult Male – 0.27-5.5 0 Adult Female – 0.27- 5.50 Newborns - <25 Upto 12 years – 0.3- 5

**ECLIA**

**Interpretations:**

- For diagnostic purposes, the result should always be assessed in conjunction with the patient's medical history, clinical examinations and other findings.
- The assay is unaffected by icterus (Bilirubin < 701 µmol/L or < 41 mg/dL), hemolysis (Hb < 0.621 mmol/L or < 1 g/dL), lipemia (Intralipid < 1500 mg/dL), biotin (< 102 nmol/L or < 25 ng/ml), IgG < 2 g/dL and IgM < 0.5 g/dL)
- There is no high dose hook effect at TSH concentrations upto 1000 µmol/ml.
- TSH values may be transiently altered because of non thyroidal illness like several infections, liver disease, renal and heart failure, several burns, trauma and surgery etc. Drugs that decrease TSH values e.g. L-dopa, Glucocorticoid drugs that increase TSH values e.g. Iodine, Lithium, Amiodarone.
- The assay is unaffected by icterus (bilirubin < 633 µmol/L or < 37 mg/dl), hemolysis (Hb < 1.4 mmol/L or < 2.3 g/dl), lipemia (triglycerides < 28.5 mmol/L or 2500 mg/dl) and biotin (< 409 nmol or < 100 ng/ml).
- The assay is unaffected by icterus (bilirubin < 599 µmol/L or < 35 mg/dl), hemolysis (Hb < 1.2 mmol/L or < 2.0 g/dl), lipemia (Intralipid < 1800 mg/dl) and biotin (< 123 nmol or < 30 ng/ml).

End of Report



Pradeep Chowdhury (2215095)  
T-3/10B D C W

NMH



LABORATORY INVESTIGATION REPORT

<b>Patient Name</b>	: Mr. PRADEEP CHOWDHURY	<b>Age/Sex</b>	: 56 Year(s)/Male
<b>UHID</b>	: NMHK.2215095	<b>Order Date</b>	: 26/08/2023 09:27
<b>Episode</b>	: OP	<b>Mobile No</b>	: 9038063938
<b>Ref. Doctor</b>	: NMH	<b>DOB</b>	: 19/12/1966
<b>Address</b>	: T-3/10B, D C W , BAKULTALA ,Kolkata,West Bengal ,70006 1	<b>Facility</b>	: NARAYAN MEMORIAL HOSPITAL

Dr.S. Chatterjee  
MD, MBBS, FAACC  
(CONSULTANT BIOCHEMIST)

Checked By

Pradeep Chowdhury (2215095)  
OPD

Hov



**LABORATORY INVESTIGATION REPORT**

<b>Patient Name</b> : Mr. PRADEEP CHOWDHURY	<b>Age/Sex</b> : 56 Year(s)/Male
<b>UHID</b> : NMHK.2215095	<b>Order Date</b> : 26/08/2023 09:27
<b>Episode</b> : OP	<b>Mobile No</b> : 9038063938
<b>Ref. Doctor</b> : NMH	<b>DOB</b> : 19/12/1966
<b>Address</b> : T-3/10B, D C W , BAKULTALA ,Kolkata,West Bengal ,70006 1	<b>Facility</b> : NARAYAN MEMORIAL HOSPITAL

**Clinical Pathology**

INVESTIGATION	RESULTS	UNITS	BIOLOGICAL REF RANGE
Sample No : 07H0132336	Collection Date : 26/08/23 10:28	Ack Date : 26/08/2023 13:09	Report Date : 26/08/23 16:51

**URINE FOR R/E**

Sample- Urine

**SAMPLE : URINE**

**PHYSICAL EXAMINATION**

VOLUME	40	ml	
COLOUR	STRAW		
APPEARANCE	SLIGHTLY HAZY		1.010 - 1.030
SPECIFIC GRAVITY	1.010		
REACTION(pH)	ACIDIC (pH -6.5)		

**CHEMICAL EXAMINATION**

SUGAR	ABSENT	ABSENT
ALBUMIN.	PRESENT(TRACE)	ABSENT
BLOOD	ABSENT	ABSENT
KETONE	ABSENT	ABSENT
BILE SALT	ABSENT	ABSENT
BILE PIGMENTS		<5/HPF

**MICROSCOPIC EXAMINATION**

PUS CELLS	2-3/HPF	<20/HPF
EPITHELIAL CELLS	1-2/HPF	
RBC	ABSENT	ABSENT
CAST	ABSENT	ABSENT
CRYSTAL		

Please correlate clinically.

End of Report

Pradeep Chowdhury (2215095)



LABORATORY INVESTIGATION REPORT

Patient Name : Mr. PRADEEP CHOWDHURY  
UHID : NMHK.2215095  
Episode : OP  
Ref. Doctor : NMH  
Address : T-3/10B, D C W , BAKULTALA ,Kolkata,West Bengal ,70006  
1

Age/Sex : 56 Year(s)/Male  
Order Date : 26/08/2023 09:27  
Mobile No : 9038063938  
DOB : 19/12/1966  
Facility : NARAYAN MEMORIAL HOSPITAL

Dr.DIP NARAYAN MUKHERJEE

MD(Microbiology)

RegNo: Reg no. 57062

Checked By

Pradeep Chowdhury (patient)

HEV





**LABORATORY INVESTIGATION REPORT**

**Patient Name** : Mr. PRADEEP CHOWDHURY  
**Age/Sex** : 56 Year(s)/Male  
**UHID** : NMHK.2215095  
**Order Date** : 26/08/2023 09:27  
**Episode** : OP  
**Ref. Doctor** : NMH  
**Mobile No** : 9038063938  
**DOB** : 19/12/1966  
**Address** : T-3/10B, D C W , BAKULTALA , Kolkata, West Bengal , 70006  
**Facility** : NARAYAN MEMORIAL HOSPITAL

**Clinical Pathology**

INVESTIGATION	RESULTS	UNITS	BIOLOGICAL REF RANGE
Sample No : 07H0132336	Collection Date : 26/08/23 10:28	Ack Date : 26/08/2023 13:09	Report Date : 26/08/23 16:32

**URINE FOR SUGAR FASTING**

Sample- Urine

**SAMPLE : URINE**

RESULT

ABSENT

End of Report

**Dr.S. Chatterjee**  
MD, MBBS, FAACC  
(CONSULTANT BIOCHEMIST)

Checked By



**LABORATORY INVESTIGATION REPORT**

<b>Patient Name</b> : Mr. PRADEEP CHOWDHURY	<b>Age/Sex</b> : 56 Year(s)/Male
<b>UHID</b> : NMHK.2215095	<b>Order Date</b> : 26/08/2023 09:27
<b>Episode</b> : OP	<b>Mobile No</b> : 9038063938
<b>Ref. Doctor</b> : NMH	<b>DOB</b> : 19/12/1966
<b>Address</b> : T-3/10B, D C W , BAKULTALA ,Kolkata,West Bengal ,70006 1	<b>Facility</b> : NARAYAN MEMORIAL HOSPITAL

**Clinical Pathology**

INVESTIGATION	RESULTS	UNITS	BIOLOGICAL REF RANGE
Sample No : 07H0132384	Collection Date : 26/08/23 13:16	Ack Date : 26/08/2023 18:40	Report Date : 26/08/23 20:08

**URINE FOR SUGAR PP**

Sample- Urine

**SAMPLE : URINE**

RESULT ABSENT

End of Report

**Dr.S. Chatterjee**  
MD, MBBS, FAACC  
(CONSULTANT BIOCHEMIST)

Checked By

**Patient Name :** MR. PRADEEP CHOWDHURY-2215095

**Age / Gender :** 56 years / Male

**Mobile No. :** -

**Patient ID :** 22228

**Bill ID :** 21828

**Referral :** N M H

**Source :** Neuberg Teghoria

**Optional ID :** 23520198052023082617

**Collection Time :** 26/08/2023, 05:18 PM

**Receiving Time :** 26/08/2023, 05:52 PM

**Reporting Time :** 26/08/2023, 07:34 PM

**Sample ID :** 1923019313

**Sample Type :** Serum

Test Description	Value(s)	Unit(s)	Reference Range
------------------	----------	---------	-----------------

**Prostate Specific Antigen (PSA), Serum**

PSA (PROSTATE SPECIFIC ANTIGEN)	0.640	ng/mL	< 3.1
---------------------------------	-------	-------	-------

Method : Electrochemiluminescence Immunoassay (ECLIA)

Remark

**\*\*END OF REPORT\*\***

Checked by  
Barun Jana

*Supratik Biswas*  
Dr. Supratik Biswas  
MBBS, MD,  
Consultant Biochemist

OPD  
Pradeep Choudhury  
HOD



## DIAGNOSTICS REPORT

Patient Name	: Mr. PRADEEP CHOWDHURY	Order Date	: 26/08/2023 09:27
Age/Sex	: 56 Year(s)/Male	Report Date	: 26/08/2023 15:41
UHID	: NMHK.2215095	IP No	:
Ref. Doctor	: NMH	Facility	: NARAYAN MEMORIAL HOSPITAL
		Mobile	: 9038063938
Address	: T-3/10B, D C W, BAKULTALA, Kolkata, West Bengal, 700061		

### USG REPORT OF WHOLE ABDOMEN (SCREENING)

**LIVER** : Liver is normal in size. **Parenchymal echogenicity is raised.** Intrahepatic biliary radicles are not dilated. No focal mass lesion is seen.

**PORTA :PV** : Normal. PV measures 1.0 cm.

**CD** : Normal . CD measures 0.4 cm.

**GALL BLADDER** :Gall bladder is normal in size, contour, outline and position. No calculus is seen. Wall thickness is normal.

**PANCREAS** :Pancreas is normal in size and parenchymal echogenicity. Pancreatic duct is not dilated.

**SPLEEN** :Spleen is not enlarged and parenchyma shows normal homogeneous pattern.

**KIDNEYS** :Both kidneys are normal in size, shape, outline, position and parenchymal echogenicity. Corticomedullary differentiation maintained. No evidence of any calculus/ mass / hydronephrosis is seen. Right kidney measures : 10.6 cm & Left kidney measures : 12.0 cm.

**URINARY BLADDER** : Urinary bladder is normal in contour, outline and distension. No vesical lesion is seen.





### DIAGNOSTICS REPORT

Patient Name	: Mr. PRADEEP CHOWDHURY	Order Date	: 26/08/2023 09:27
Age/Sex	: 56 Year(s)/Male	Report Date	: 26/08/2023 15:41
UHID	: NMHK.2215095	IP No	:
Ref. Doctor	: NMH	Facility	: NARAYAN MEMORIAL HOSPITAL
		Mobile	: 9038063938
Address	: T-3/10B, D C W, BAKULTALA,Kolkata, West Bengal, 700061		

**PROSTATE** : Prostate is normal size, outline and echotexture appear normal. No focal lesion is seen. Prostate measures 3.4 cm x 4.6 cm x 2.7 cm. It weight approx 23 gm.

**PERITONEUM** : : No free fluid is noted.

**RETROPERITONEUM** : IVC and aorta appear normal. No lymphadenopathy is seen.

**IMPRESSION** : Mild fatty changes in liver ( Grade I).

Dr.MADHUSHREE RAY NASKAR , MBBS  
,DMRD  
Consultant Radiologist  
RegNo: 57032



## DIAGNOSTICS REPORT

14/3/23

Patient Name	: Mr. PRADEEP CHOWDHURY	Order Date	: 26/08/2023 09:27
Age/Sex	: 56 Year(s)/Male	Report Date	: 26/08/2023 11:47
UHID	: NMHK.2215095	IP No	:
Ref. Doctor	: NMH	Facility	: NARAYAN MEMORIAL HOSPITAL
		Mobile	: 9038063938
Address	: T-3/10B, D C W, BAKULTALA, Kolkata, West Bengal, 700061		

### ELECTROCARDIOGRAM REPORT (ECG)

HR : 74 bpm  
Rhythm : Sinus  
P wave : Normal  
PR Interval : 142 msec  
QRS axis : Normal (24 Degree)  
QRS duration : 82 msec  
QRS configuration : Normal  
T wave : Non specific changes  
ST segment : Non specific changes  
QTc : 409 msec  
QT : 368 msec

#### IMPRESSION:

- Sinus rhythm. Normal QRS axis.
  - Non specific ST-T changes.
- Clinical correlation please.

Dr. Sudip Chakraborty, MBBS, DIP (Preventative Cardiology) fellow Clinical

RegNo: 56285



ADURV

Male

kg

HR 74/min

Intervals:

RR	810 ms
P	114 ms
PR	142 ms
QRS	82 ms
QT	368 ms
QTc (Bazett)	409 ms
10 mm/mV	

Axis:

P	43°
QRS	24°
T	38°

P (I1) 0.19 mV  
 S (V1) -0.81 mV  
 R (V5) 0.63 mV  
 Sokol. 1.99 mV

SINUS RHYTHM  
NORMAL ECG

6.02

UNCONFIRMED REPORT



10 mm/mV

10 mm/mV

25 mm/s

SCHILLER 0.05-25 Hz FS0 SSF 585 26.08.2023 11:43:21

NARAYAN MEMORIAL HOSPITAL, BEHRLA

AT-102plus 1.25 CI





## DIAGNOSTICS REPORT

Patient Name	: Mr. PRADEEP CHOWDHURY	Order Date	: 26/08/2023 09:27
Age/Sex	: 56 Year(s)/Male	Report Date	: 27/08/2023 13:21
UHID	: NMHK.2215095	IP No	:
Ref. Doctor	: NMH	Facility	: NARAYAN MEMORIAL HOSPITAL
		Mobile	: 9038063938
Address	: T-3/10B, D C W, BAKULTALA, Kolkata, West Bengal, 700061		

### ECHOCARDIOGRAPHY (SCREENING)

#### Status of Patient :

- \* No regional wall motion abnormality at rest.
- \* Good LV systolic function (EF = 65%).
- \* Good RV systolic function (TAPSE = 18 mm).
- \* RV mildly enlarged (RV = 29 mm).
- \* Moderate TR.
- \* Normal LV diastolic function.
- \* No pericardial effusion.
- \* Severe pulmonary arterial hypertension (PASP = 65 mmHg - Systolic).
- \* IVC normal diameter & > 50% respiratory variation.
- \* No thrombus, mass, vegetation seen.

Dr. Sudip Chakraborty , MBBS,DIP (Preventative Cardiology) fellow Clinical

RegNo: 56285



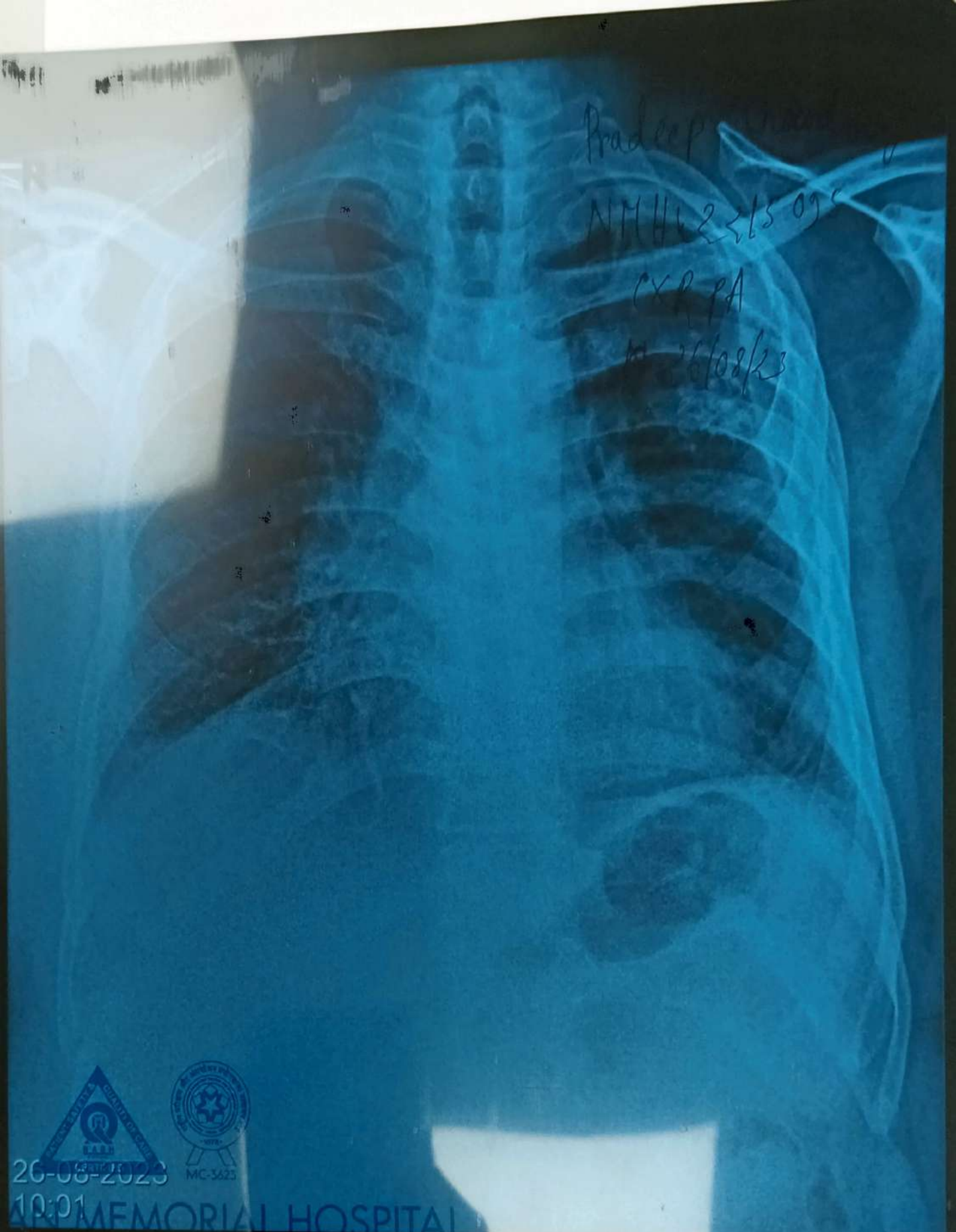

Pradeep  
NMHK2215095  
CXR PA  
26/08/23



26-08-2023  
10:01

NARAYAN MEMORIAL HOSPITAL

NMHK2215095/X1049. PRADEEP CHOWDHURY, M. 56 years

NARAYAN MEMORIAL HOSPITAL

Dr.



## DIAGNOSTICS REPORT

Patient Name	: Mr. PRADEEP CHOWDHURY	Order Date	: 26/08/2023 09:27
Age/Sex	: 56 Year(s)/Male	Report Date	: 26/08/2023 10:46
UHID	: NMHK.2215095	IP No	:
Ref. Doctor	: NMH	Facility	: NARAYAN MEMORIAL HOSPITAL
		Mobile	: 9038063938
Address	: T-3/10B, D C W, BAKULTALA, Kolkata, West Bengal, 700061		

### CHEST X-RAY REPORT OF PA VIEW

Lung fields show accentuation of bronchovascular markings.

Irregular fibrocalcific lesions are noted in left upper lobe.

Costo-phrenic angles appear normal.

Cardiac shadow appears normal.

Bilateral hilar shadows are normal.

No obvious bony abnormality is seen.

**Dr. Arun Kumar Mazumder,**

MBBS, MD (Radiodiagnosis)

RegNo: WBMC 48861