



Rama Krishna Multispeciality Hospital

257-A, TALWANDI, KOTA (RAJ.) • Tel : 0744-3562955, M. 9414227325

www.ramakrishnahospital.com | Email : rxkota@gmail.com

Vaibha Sewalka

9/8/2

DoB 2/2/81

Mob 9099647970

H- 80

BP- 120/70

HT- 176

WT 80

AMZ 25

Chest \pm 101 G

Abd 97 G

Abd 95 G

V4u 6/6 Col @

fit to found duty

M. K. S.

yes

डॉ. वसु भागवत
एम.बी.बी.एस.
रामाशुक्ला हॉस्पिटल
रजि. नं. 20382

भारत सरकार
GOVERNMENT OF INDIA

वैभव सुवालका
Vaibhav Suwalka

जन्म वर्ष / Year of Birth : 1987
 लिंग / Male



7221 6382 3800

आधार - आम आदमी का अधिकार

Handwritten signature

भारतीय विशिष्ट पहचान प्राधिकरण
UNIQUE IDENTIFICATION AUTHORITY OF INDIA

पता: SID अशोक सुवालका, 343, राधा अशोक मंदिर रोड, राजस्थान, 324002
 Address: SID Ashok Suwalka, 343, Radha Ashok mandir road, Gadhawa, Kota Jn., Kota, Rajasthan, 324002





1800 172 1122 Aadhaar@uidai.gov.in www.uidai.gov.in UID Star 9871417 www.mfp301011

डॉ. यश चामेव
 एम.बी.बी.एस.
 सामाजिक कार्य शास्त्रज्ञ
 राजि.नं. 20382



GOOD HEALTH LAB

RAMAKRISHNA HOSPITAL

(UNIT OF DR. L.K. BHARGAVA & SONS HUF)



Patient Report			
Name:	VAIBHAV SUWALKA	PID:	07
Age :	35 Years	Gender:	Male
Dr. Name:	DR YASHI	Sample Mode:	Whole Blood
		Sequence ID:	202208090008

Run Date: 09/08/2022

Printed ON: 09/08/2022 11:51:26

Parameter	Result	Flags	Units	Limits
WBC	7.9		$\times 10^3 / \mu\text{L}$	4-10
LYMP#	3.3		$\times 10^3 / \mu\text{L}$	1-5
MID#	0.4		$\times 10^3 / \mu\text{L}$	0.1-1.5
GRAN#	4.2		$\times 10^3 / \mu\text{L}$	2-7
LYMP%	42.1	H	%	20-40
MID%	6.1		%	3-15
GRAN%	51.8		%	40-60
RBC	4	L	$\times 10^6 / \mu\text{L}$	4.5-5.5
HGB	14.6		g/dL	13-17
HCT	41.9		%	40.7-50.3
MCV	104.7	H	fL	83-103
MCH	36.5	H	pg	27-32
MCHC	34.8	H	g/dL	31.5-34.5
RDW-CV	16	H	%	11.6-15.4
RDW-SD	46.8	H	fL	39-46
PLT	338		$\times 10^3 / \mu\text{L}$	150-410
MPV	7		fL	5.9-12.3
PCT	0.236		%	0.22-0.44
PDW	16.6		%	8.3-25
PLCR	17.7		%	16.3-36.3
PLCC	59.8		$\times 10^5 / \mu\text{L}$	--

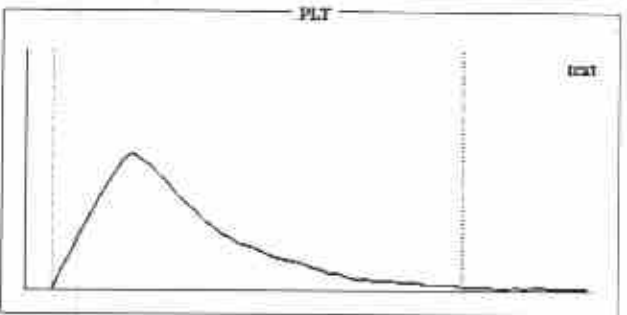
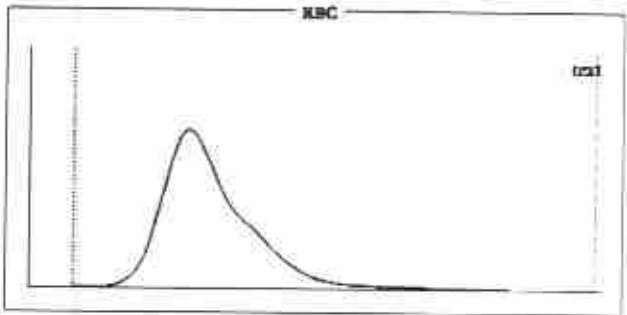
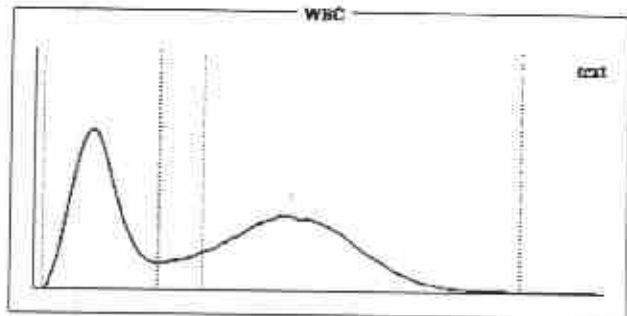

Histogram Flags:

?Monocytosis, ?Macrocytosis, ?Hemolytic Anemia, ?Anisocytosis, ?Vit-B12 Deficiency Anemia

Comments:

Signature of Technician

Dr. Preeti Pathak
MD (Pathology)
Reg. No. 24703/15180

Conditions of Reporting :

We use best of the kits from International Market & the quality control is done by putting up Fresh standard/Control with each running.
The reported result are for information and for interpretation of the Referring Doctor only
Results of tests may vary from laboratory to laboratory and also in some parameters time to time for the same patient.
This report is not valid for any medico-legal purposes.
Result of card test are limited by time of Reading the card.

Dr. Preeti Pathak, MD: (Path.)
Reg. 24703/15880

Signature of Pathologist

257-A, Sheela Chaudhary Road, Talwandi, KOTA-5 (Raj.)

Tel 0744-3562955, Mob.: 9414227325, 9610209797 | E-mail : rxkota@gmail.com



GOOD HEALTH LAB

RAMAKRISHNA HOSPITAL

(UNIT OF DR. L.K. BHARGAVA & SONS HUP)



PATIENT'S NAME: VAIBHAV SUWALKA

LAB NO. : 0188

REF. BY : Dr. YASH BHARGAVA

AGE/SEX ; 35 Years/Male

DATE : 09/08/2022

HAEMATOLOGY

Test Name	Test Results	Normal Range
-----------	--------------	--------------

Blood Group Rh Factor

TEST RESULT

BLOOD GROUP = O

Rh FACTOR = POSITIVE

BIO-CHEMISTRY

Test Name	Test Results	Normal Range
-----------	--------------	--------------

Serum Total Protein A/G Ratio

Total Proteins	7.20	g/dL	6.0-8.5
Albumin	4.10	g/dL	3.4-5.0
Globulin	3.10	g/dL	2.3-3.5
A/G Ratio	1.032:1		1.0-2.3

ORGAN PANEL

Lipid Profile

TEST	TEST VALUE	UNIT	NORMAL VALUE
Serum Cholesterol	182.0	mg/dL	130-200 mg%
Triglyceride	105.0	mg/dL	Up to 150 mg%
HDL Cholesterol	41.0	mg/dL	30-70 mg%
LDL Cholesterol	120.0	mg/dL	Up to 150 mg%
Total Cholesterol/HDL Ratio	4.43	mg/dL	Up to 80 mg %
LDL/HDL Cholesterol Ratio	2.92		0.0-4.97
			0.0-3.55

Signature of Technician

Conditions of Reporting :

We use best of the kits from international Market & the quality control is done by putting up Fresh standard/Control with each running.
The reported result are for information and for interpretation of the Referring Doctor only.
Results of tests may vary from laboratory to laboratory and also in some parameters time to time for the same patient.
This report is not valid for any medico-legal purposes.
Result of card test are limited by time of Reading the card.

257-A, Sheela Chaudhary Road, Talwandi, KOTA-5 (Raj.)

Tel 0744-3562955, Mob.: 9414227325, 9610209797 | E-mail : rxkota@gmail.com

Dr. Preeti Pathak
MD (Pathology)
Reg. No. 24703/15880

Dr. Preeti Pathak, MD. (Path.)
Reg. 24703/15880

Signature of Pathologist



GOOD HEALTH LAB

RAMAKRISHNA HOSPITAL

(UNIT OF DR. L.K. BHARGAVA & SONS HUP)



PATIENT'S NAME: VAIBHAV SUWALKA

LAB NO. : 0188

AGE/SEX : 35 Years/Male

REF. BY : Dr. YASH BHARGAVA

DATE : 09/08/2022

CHEMILUMINESCENCE BY CENTAUR CP

TEST	OBSERVED VALUE	NORMAL RANGE
Tri Iodothyronine (T3)	1.51 ng/ml	0.60-1.81 ng/ml
Total Thyronine (T4)	9.2 ug/dl	3.20-12.6 ug/dl
Thyroid Stimulating Hormone (TSH)	6.42 uIU/ml	Adults: 0.5 - 5.50 uIU/ml 1- 30 days : 0.52 - 16.00 1mo - 5yrs: 0.46 - 8.10 6 - 18 yrs : 0.36 - 6.00

SUMMARY:

T3 & T4 : Primary malfunction of the thyroid gland may result in excessive (hyper) or below normal (hypo) release of

T3 & T4. Disease in any portion of the thyroid - pituitary-hypothalamus system may influence the levels of

T3 & T4.

T4 levels are sensitive and superior indicator of hypothyroidism.

T3 levels better define hyperthyroidism, is an excellent indicator of the ability of thyroid to respond to both stimulatory and suppressive tests.

TSH : Circulating TSH levels are important in evaluating thyroid function. TSH is used in the differential diagnosis

of primary (thyroid) from secondary (pituitary) and tertiary (hypothalamus) hypothyroidism. In primary

hypothyroidism, TSH levels are elevated, while in secondary and tertiary hypothyroidism, TSH levels are low.

In primary hyperthyroidism, T3 & T4 levels are elevated and low or undetectable TSH.

Signature of Technician

Conditions of Reporting :

We use best of the kits from international Market & the quality control is done by putting up Fresh standard/Control with each running.
The reported result are for information and for interpretation of the Referring Doctor only
Results of tests may vary from laboratory to laboratory and also in some parameters time to time for the same patient.
This report is not valid for any medico-legal purposes.
Result of card test are limited by time of Reading the card.

257-A, Sheela Chaudhary Road, Talwandi, KOTA-5 (Raj.)

Tel 0744-3562955, Mob.: 9414227325, 9610209797 | E-mail : rxkota@gmail.com

Dr. Preeti Pathak
Reg. 24703/15880

Dr. Preeti Pathak, MD. (Path.)
Reg. 24703/15880

Signature of Pathologist



GOOD HEALTH LAB

RAMAKRISHNA HOSPITAL

(UNIT OF DR. L.K. BHARGAVA & SONS HUF)



PATIENT'S NAME: VAIBHAV SUWALKA

AGE/SEX : 35 Years/Male

LAB NO. : 0188

DATE : 09/08/2022

REF. BY : Dr. YASH BHARGAVA

CLINICAL PATHOLOGY

Urine-Routine Examination

PHYSICAL & CHEMICAL

REFERENCE VALUE

Colour	: Pale Yellow	
Apperance	: Clear	Clear
Reaction (pH)	: 5.8	4.5 - 6.5
Sp. Gravity	: 1.016	1.000 - 1.035
Albumin	: Nil	Negative
Glucose	: Nil	Negative

MICROSCOPIC

RBC	: Absent	1-2 /HPF
WBC	: Absent	1-2 /HPF
Epit. Cells	: Absent	1-2 /HPF
Crystals	: Nil	
Cast	: Nil	
Other	: Nil	

Signature of Technician

Conditions of Reporting :

We use best of the kits from international Market & the quality control is done by putting up Fresh standard/Control with each running.
The reported result are for information and for interpretation of the Referring Doctor only
Results of tests may vary from laboratory to laboratory and also in some parameters time to time for the same patient.
This report is not valid for any medico-legal purposes.
Result of card test are limited by time of Reading the card.

257-A, Sheela Chaudhary Road, Talwandi, KOTA-5 (Raj.)

Tel 0744-3562955, Mob.: 9414227325, 9610209797 | E-mail : rxkota@gmail.com

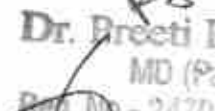
Dr. Preeti Pathak
MD (Pathology)
Reg. No. - 24703/15880
Dr. Preeti Pathak, MD. (Path.)
Reg. 24703/15880

Signature of Pathologist



GOOD HEALTH LAB

RAMAKRISHNA HOSPITAL

(UNIT OF DR. L.K. BHARGAVA & SONS HUF)



PATIENT'S NAME: VAIBHAV SUWALKA

AGE/SEX : 35 Years/Male

LAB NO. : 0188

DATE : 09/08/2022

REF. BY : Dr. YASH BHARGAVA

HAEMATOTOLOGY

Test Name	Test Results	Normal Range
ESR	9 MM in 1st hr.	0-20 MM in 1st hr.

BIO-CHEMISTRY

Test Name	Test Results	Normal Range
Blood Sugar Fasting	73.00 mg/dL	70.00-110.00 mg/dL
Blood Sugar PP 2 Hours	107.00 mg/dL	75.00-140.00 mg/dL

Serum Bilirubin

Test Interval	Test Value	Unit	Typical Reference
Total Bilirubin	0.60	mg/dL	0.0 - 1.0
Direct Bilirubin	0.10	mg/dL	0.0 - 0.25
Indirect Bilirubin	0.50	mg/dL	0.2 - 1.0

Serum for Gamma Glutamyl Transferase 32.00 U/L 9.00-52.00 U/L

Serum Alkaline Phosphatase 172.00 IU/L 0.00-270.00 IU/L

JRIC ACID 5.8 mg/dl 2.3 - 6.1 (Female)
3.6 - 8.2 (Male)

Aspartate-Aminotransferase (AST/SGOT) 21.00 IU/L 0.00-38.00 IU/L

Alanine-Aminotransferase (ALT/SGPT) 26.00 IU/L 0.00-40.00 IU/L

3UN 16.00 mg/dL 15.00-45.00 mg/dL

Creatinine 0.75 mg/dL 0.70-1.30 mg/dL

Signature of Technician

Dr. Preeti Pathak
MD (Pathology)
Reg. 24703/15880

Conditions of Reporting :

We use best of the kits from international Market & the quality control is done by putting up Fresh standard/Control with each running.
The reported result are for information and for interpretation of the Referring Doctor only.
Results of tests may vary from laboratory to laboratory and also in some parameters time to time for the same patient.
This report is not valid for any medico-legal purposes.
Result of card test are limited by time of Reading the card.

Signature of Pathologist



GOOD HEALTH LAB RAMAKRISHNA HOSPITAL

(UNIT OF DR. L.K. BHARGAVA & SONS HUF)



PATIENT'S NAME: VAIBHAV SUWALKA

LAB NO. : 0188

REF. BY : Dr. YASH BHARGAVA

AGE/SEX : 35 Years/Male

DATE : 09/08/2022

ULTRA SONOGRAPHY

SONOGRAPHY FOR WHOLE ABDOMEN

LIVER: Appear normal in size, Non-tender with smooth & regular contour. Parenchymal echopattern appears homogeneous. The IHBR & hepatic vein radicals are not dilated. No evidence of focal echopoor / echorich lesion. Portal vein diameter is normal 11 mm. CBD diameter normal 03 mm.

GALL BLADDER: Gall bladder is physiologically distended & normal in size, shape & contour. Walls are smooth & regular with normal thickness. There is no evidence of cholelithiasis. The Murphy's sign is negative.

PANCREAS: Normal in size, shape, contour. There is no evidence of focal lesion. Pancreatic duct is not dilated. Pancreatic substance show homogeneous parenchymal echopattern. Paraortic lymph nodes & SMA appear normal.

SPLEEN: Normal in size & echopattern. Vessels seen in splenic hilum are not dilated.

KIDNEYS: Appear normal in size, shape, position, contour, cortical echogenicity & pelvicalyceal system. The corticomedullary demarkation is fair & ratio appears normal. There is no evidence of hydronephrosis, Nephrolithiasis.

Size right kidney 100 mm. X 77 mm.

Size left kidney 101 mm. X 76 mm.

URI. BLADDER: Bladder walls are smooth & normal in thickness. There is No evidence of mass / stone in the lumen. Bladder capacity appears normal & postvoid Residual volume not significant.

Signature of Technician

Conditions of Reporting :

We use best of the kits from international Market & the quality control is done by putting up Fresh standard/Control with each running.
The reported result are for information and for interpretation of the Referring Doctor only
Results of tests may vary from laboratory to laboratory and also in some parameters time to time for the same patient.
This report is not valid for any medico-legal purposes.
Result of card test are limited by time of Reading the card.

257-A, Sheela Chaudhary Road, Talwandi, KOTA-5 (Raj.)

Tel: 0744-3562955, Mob.: 9414227325, 9610209797 | E-mail : rxkota@gmail.com

Dr. Preeti Pathak, MD. (Path.)
Reg. 24703/15880

Signature of Pathologist



GOOD HEALTH LAB RAMAKRISHNA HOSPITAL

(UNIT OF DR. L.K. BHARGAVA & SONS HUF)



PATIENT'S NAME: VAIBHAV SUWALKA

AGE/SEX : 35 Years/Male

LAB NO. : 0188

DATE : 09/08/2022

REF. BY : Dr. YASH BHARGAVA

PROSTATE: Normal in shape, contour & parenchymal echogenicity. Its capsule is intact and there is no evidence of focal lesion. Size 22 X 25 X 22 mm. Volume 10 gms.

SPECIFIC: No evidence of retroperitoneal mass/free fluid in peritoneal cavity.

IMPRESSION: Ultrasonographic findings are s/o of normal study.

डॉ. प्रीति पथक भास्कर
एम.बी.बी.एस. एम.डी.
रजि.नं. 24703/15880
रजि.नं. 22544

Signature of Technician

Conditions of Reporting :

We use best of the kits from International Market & the quality control is done by putting up Fresh standard/Control with each running.
The reported result are for information and for interpretation of the Referring Doctor only
Results of tests may vary from laboratory to laboratory and also in some parameters time to time for the same patient.
This report is not valid for any medico-legal purposes.
Result of card test are limited by time of Reading the card.

257-A, Sheela Chaudhary Road, Talwandi, KOTA-5 (Raj.)

Tel 0744-3562955, Mob.: 9414227325, 9610209797 | E-mail : rxkota@gmail.com

Dr. Preeti Pathak, MD. (Path.)
Reg. 24703/15880

Signature of Pathologist



GOOD HEALTH LAB RAMAKRISHNA HOSPITAL

(UNIT OF DR. L.K. BHARGAVA & SONS HUF)



PATIENT'S NAME: VAIBHAV SUWALKA

LAB NO. : 0188

REF. BY : Dr. YASH BHARGAVA

AGE/SEX : 35 Years/Male

DATE : 09/08/2022

RADIO-DIAGNOSIS

X-RAY CHEST PA VIEW

1. Both the lung fields are clear. Bronchovascular markings are within normal limits.
2. Both the hilar shadows are of normal size and shape, density.
3. Heart shadows appears central, normal in size and shape.
4. Trachea is in midline.
5. Both the domes of diaphragm are clear and sharp.
6. Both the C.P. angles are clear.
7. Bony cage and soft tissue shadows are normal.

MPRESSION : Normal chest radiograph.

Preeti
Dr. Preeti Pathak
M.D. (Pathology)
Reg. 24703/15880

Signature of Technician

Conditions of Reporting :

We use best of the kits from international Market & the quality control is done by putting up Fresh standard/Control with each running.
The reported result are for information and for interpretation of the Referring Doctor only
Results of tests may vary from laboratory to laboratory and also in some parameters time to time for the same patient.
This report is not valid for any medico-legal purposes.
Result of card test are limited by time of Reading the card.

257-A, Sheela Chaudhary Road, Talwandi, KOTA-5 (Raj.)

Tel 0744-3562955, Mob.: 9414227325, 9610209797 | E-mail : rxkota@gmail.com

Dr. Preeti Pathak, MD. (Path.)
Reg. 24703/15880

Signature of Pathologist

212205 VAIBHAV SUWALKA / 35 Yrs / M / 176 Cms / 80 Kg Date: 09-Aug-2022 Refd By: DR MONIKA Examined By:



Stage	Time	Duration	Speed(mph)	Elevation	METS	Rate	% Type	BP	HRP	PVC	Comments
Supine	00:19	0:19	00.0	00.0	01.0	105	57%	110/70	115	00	
Standing	00:58	0:39	00.0	00.0	01.0	098	53%	110/70	107	00	
HV	01:41	0:43	00.0	00.0	01.0	099	54%	110/70	108	00	
Warm Up	02:37	0:56	00.0	00.0	01.0	103	56%	110/70	113	00	
ExStart	03:03	0:26	01.0	00.0	01.0	107	58%	110/70	117	00	
BRUCE Stage 1	06:03	3:00	01.7	10.0	04.7	119	64%	120/80	142	00	
BRUCE Stage 2	09:03	3:00	02.5	12.0	07.1	143	77%	130/88	185	00	
BRUCE Stage 3	12:03	3:00	03.4	14.0	10.2	167	90%	138/90	230	00	
PeakEx	12:16	0:13	04.2	16.0	10.5	170	92%	138/90	234	00	
Recovery	13:16	1:00	01.1	00.0	04.3	155	84%	138/90	213	00	
Recovery	14:16	2:00	00.0	00.0	01.0	120	65%	130/88	156	00	
Recovery	15:16	3:00	00.0	00.0	01.0	098	53%	128/88	125	00	
Recovery	16:16	4:00	00.0	00.0	01.0	102	55%	126/84	128	00	
Recovery	17:16	5:00	00.0	00.0	01.0	100	54%	124/84	124	00	
Recovery	18:06	5:50	00.0	00.0	01.0	099	54%	124/82	122	00	

FINDINGS :

Exercise Time : 09:13
 Max HR Attained : 170 bpm 92% of Target 185
 Max BP Attained : 138/90
 Max Workload Attained : 10.5 Good response to induced stress
 Test End Reasons : Test Complete, Heart Rate Achieved

REPORT :

Handwritten signature and notes

Director : DR YASH BHARGAVA

212206 ✓ VA/BHAV SUWALKA / 35 Yrs / M / 176 Cms / 80 Kg / HR 99

4X 80 P/15 P/81 J

EXTRE: 08 00 0.9 0.07 0.00
24 mm/sec 1.5C mV

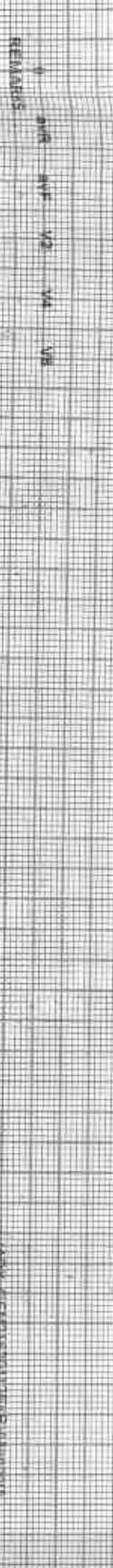
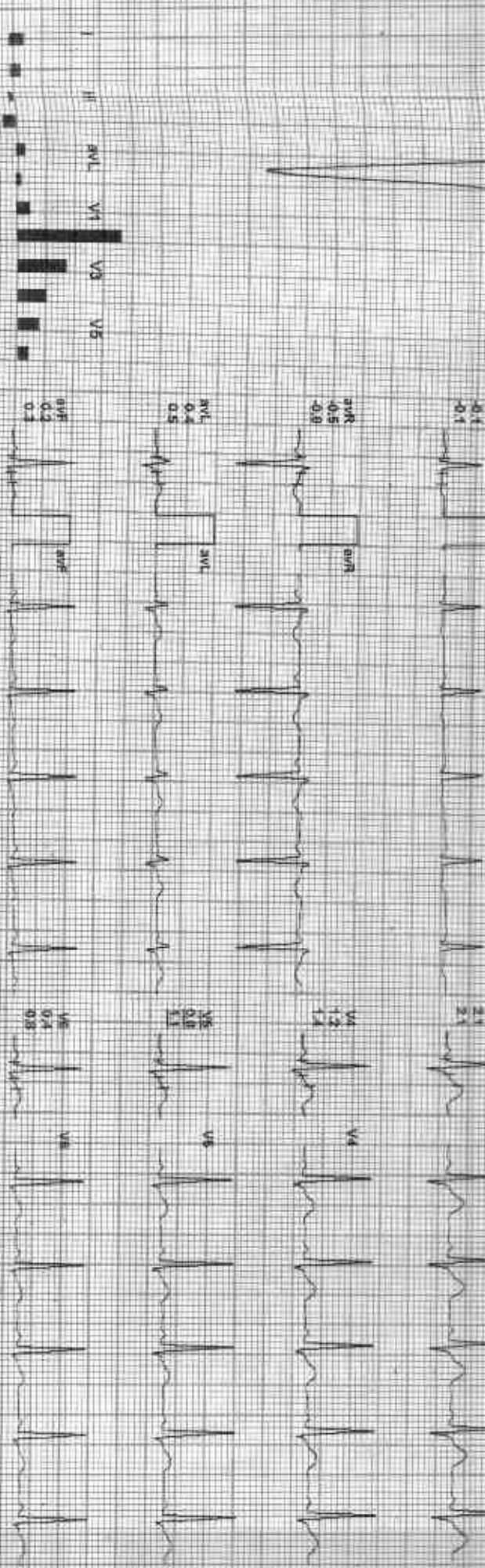
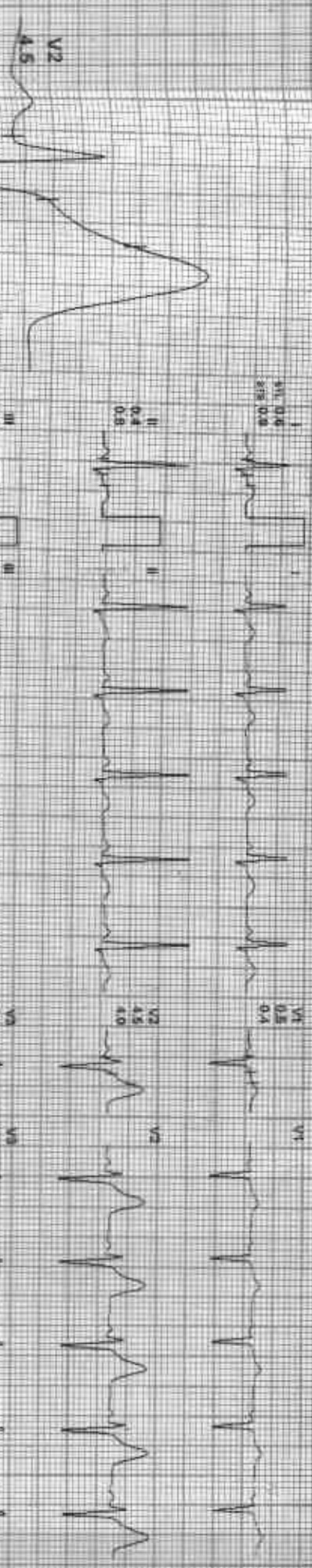

ZC101

212206 / VAIBHAV SUMWALKA / 35 Yrs / M / 176 Cms / 80 Kg / HR : 99

Date: 22-Aug-2022 11:30:23 AM METS: 1.07 99 bpm 64% of THR 99 130/70 mmHg Combined Machine: SILENT Con: March 07 HFD 05 HELLF 80 HR

E Time: 00:00: 0.0 mps 0.0%
25 mm/sec 1.0 cm/mV

4X (30 ms Paper)

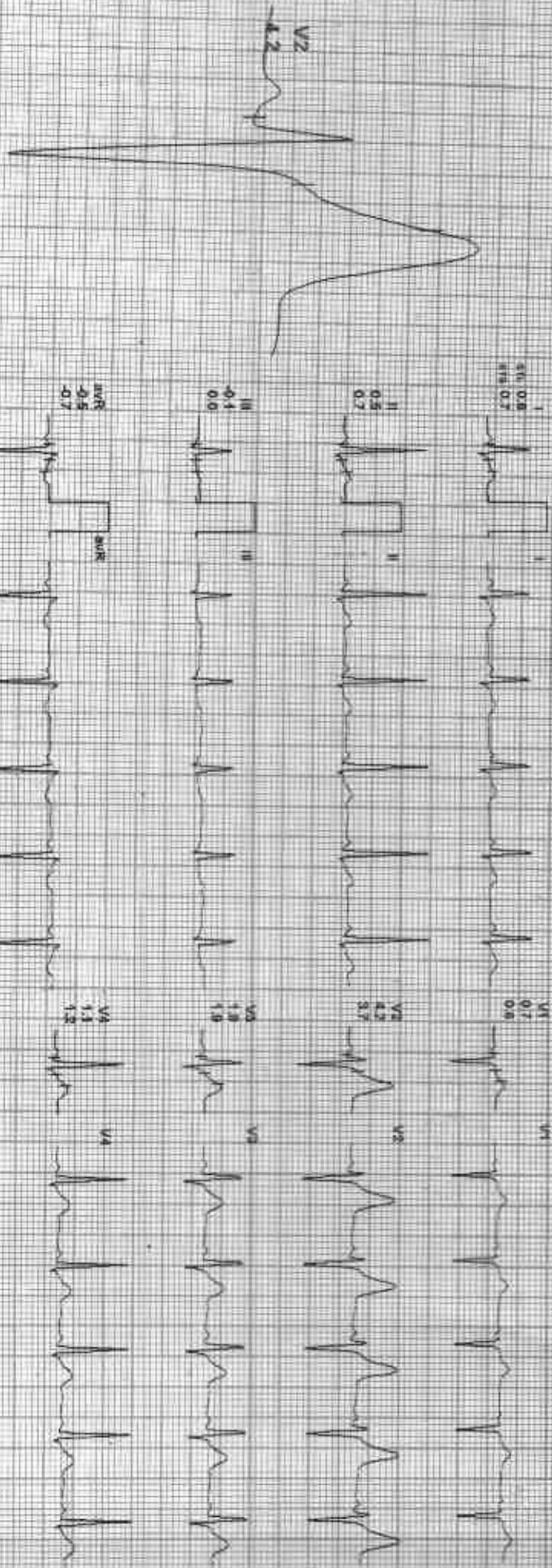

REMARKS: I aVR aVL V1 V2 V3 V4 V5 V6



Date: 01-Aug-2024 14:23:44
 4X 80 lbs Post J
 METS: 1.0 / 103 bpm sek. of TMR BP: 110/70 mmHg
 Combined Medicine: BSC DM: N/A
 HR: 0 ps / 14.1 L / 39 / 12

ESTIM: 00:00 0.0 min 0.0%
 20mm/Sec. 1.5 Sec/Div

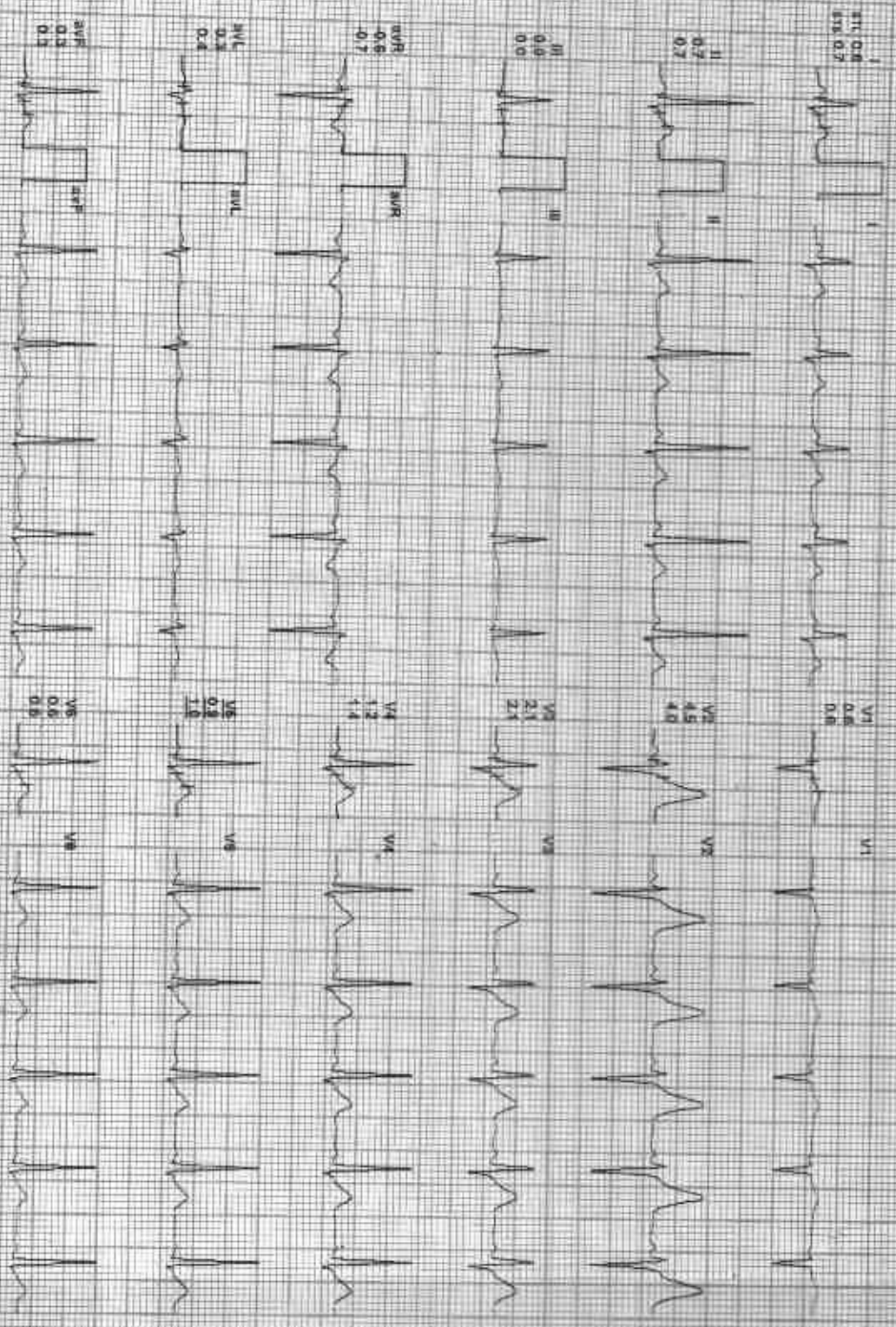

REMARKS

2122205 / VAIBHAV SUWALKA / 35 Yrs / M / 176 Cms / 80 Kg / HR : 107

DATE: 09 - JUN-2022 11:19:23 AM WETS: 100-107 bpm 58% dTRR EIP: 110770 mmHg Combined Medicine: S/L/C ON/ Nidish Div. HR: 0.05 HV/LF: 35 Hz

4X 80 ms Paper J

ExTime: 00:00 1.0 min 0.00s
25 mm/Sec 1.0 Cm/Div

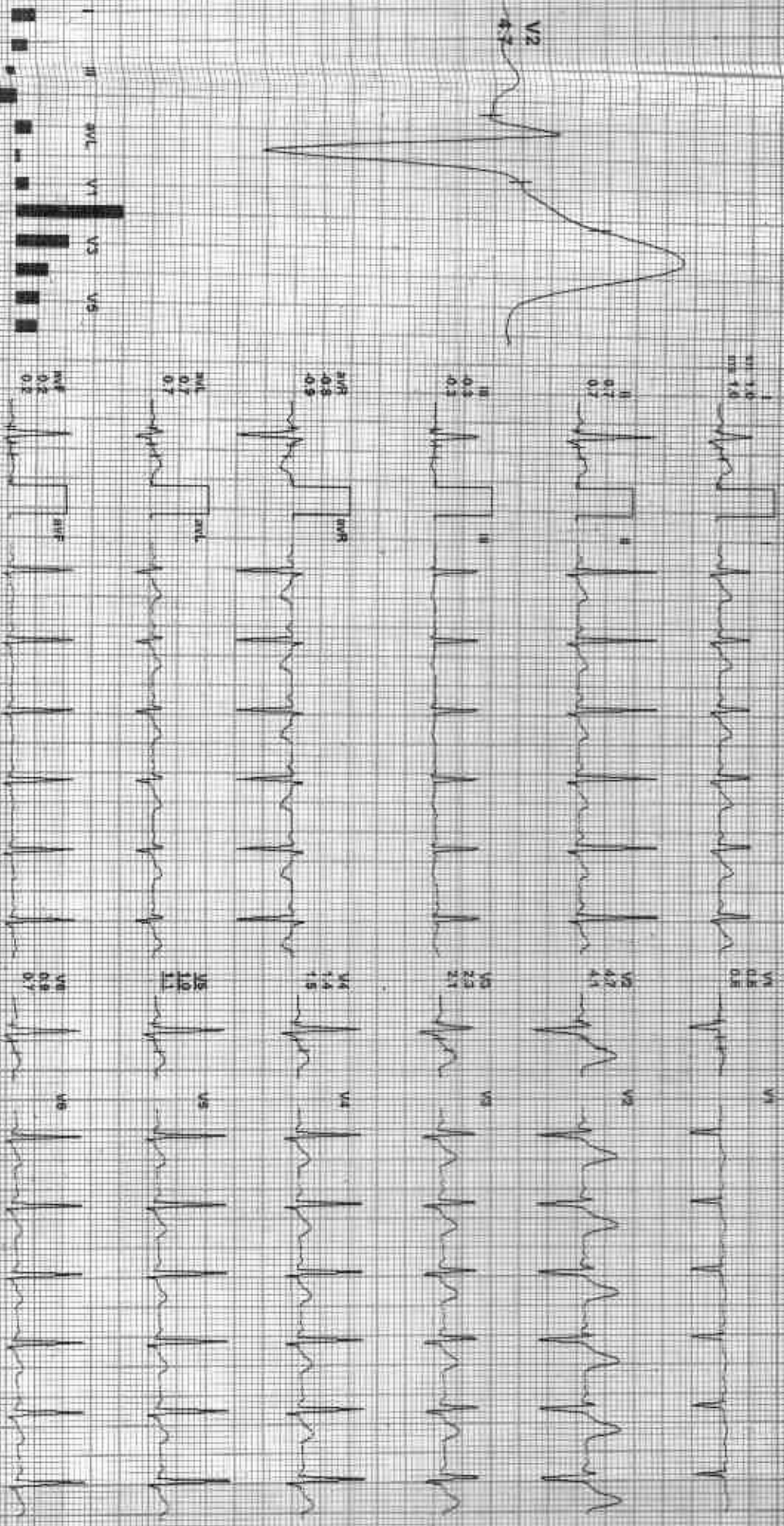

HEENT: Normal

ACIP

2722062 VANIHAY SIVAKA / 35 Yrs / M / 176 Cms / 80 Kg / HR : 119

Date: 06-Aug-2022 11:19:25 AM ME: TS: 47/119 bpm 64% of HRM BP: 120/80 mmHg

EXTime: 03:00 1.7 rght 10.0%
25 mm/sec 1.0 cm/mV

4X 30 ms Post

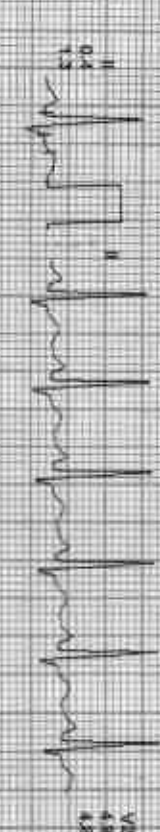

REMARKS:

ADX CARP ECOT 251104100000



PATIENT NAME: VAISHAV SIVAKA
AGE: 35 YRS
SEX: M
HT: 176 CM
WT: 80 KG

DATE: 21/05/2024
TIME: 11:15 AM
TEST: 12 LEAD ECG
SPEED: 25 mm/s
PAPER: 100 mm/s

ECG TYPE: Standard 12-lead ECG
P-R-T INTERVALS: P: 160ms, R: 180ms, T: 160ms
PRP: 160ms, RP: 180ms, TP: 160ms

ECG SPEED: 25 mm/s
PAPER SPEED: 100 mm/s
GAIN: 10 mm/mV

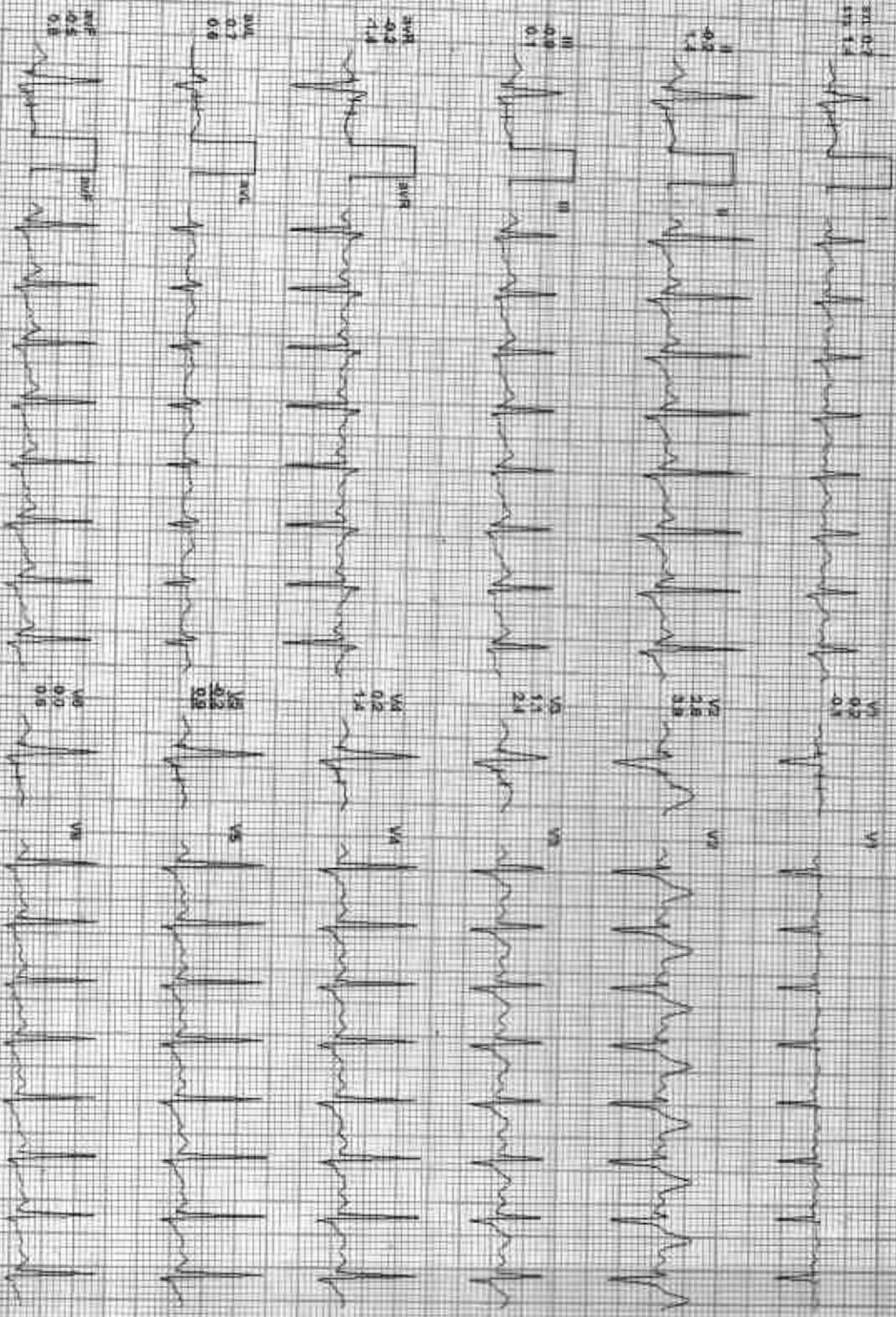
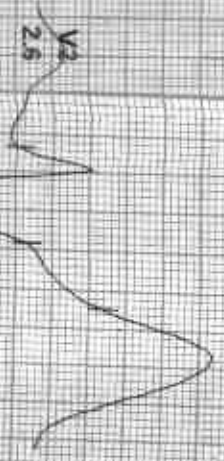

REMARKS: No significant ST-T changes. Sinus rhythm. Normal heart rate.

ACHP

Date: 08 Aug 2007 11:19:23 AM NIBS: 46.9 / 46.7 bpm 90% of HR BP: 135/80 mmHg
4X 60 mm Post I
Cathetered Repture: B.C. One Nail: CM HR: 0.06 Hz 25 Hz

Ex Time: 09:00 3.4 mph 14.0%
25 mm/sec 1.0 cm/mV

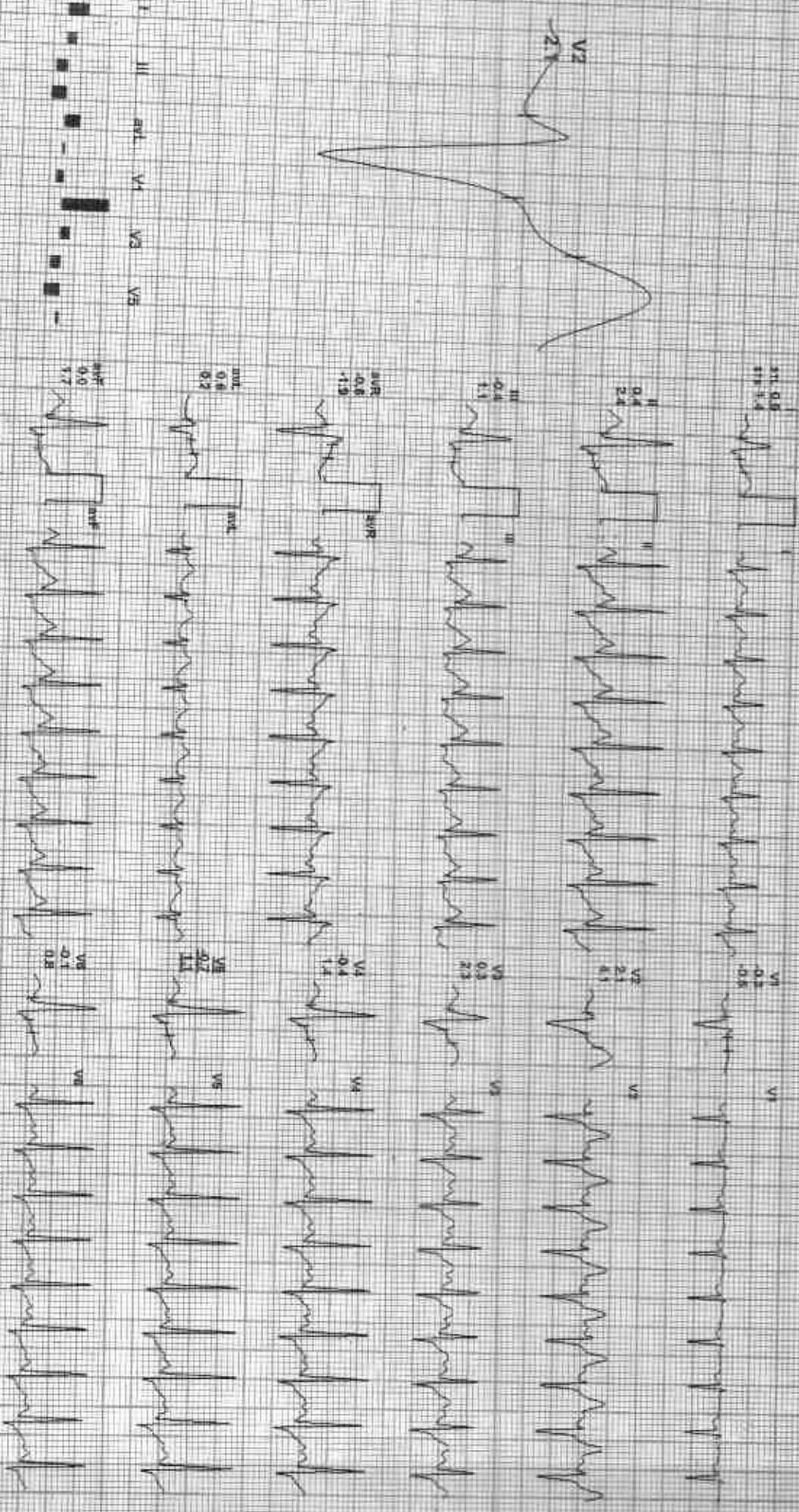

REMARKS:

Date: 04-Aug-2022 11:50:23 AM

WETS: 4.5L 154 bpm 88% sT/HR BP: 138/80 mmHg

Calibrated Modern: ECG ON NOTCH ON HF: 0.05 HZ/LS: 50 Hz

ExTime: 08:19 11 mg/10 0.0%
25 mm/Sec 1.00 cm/mV

4X

100 mm Post 2

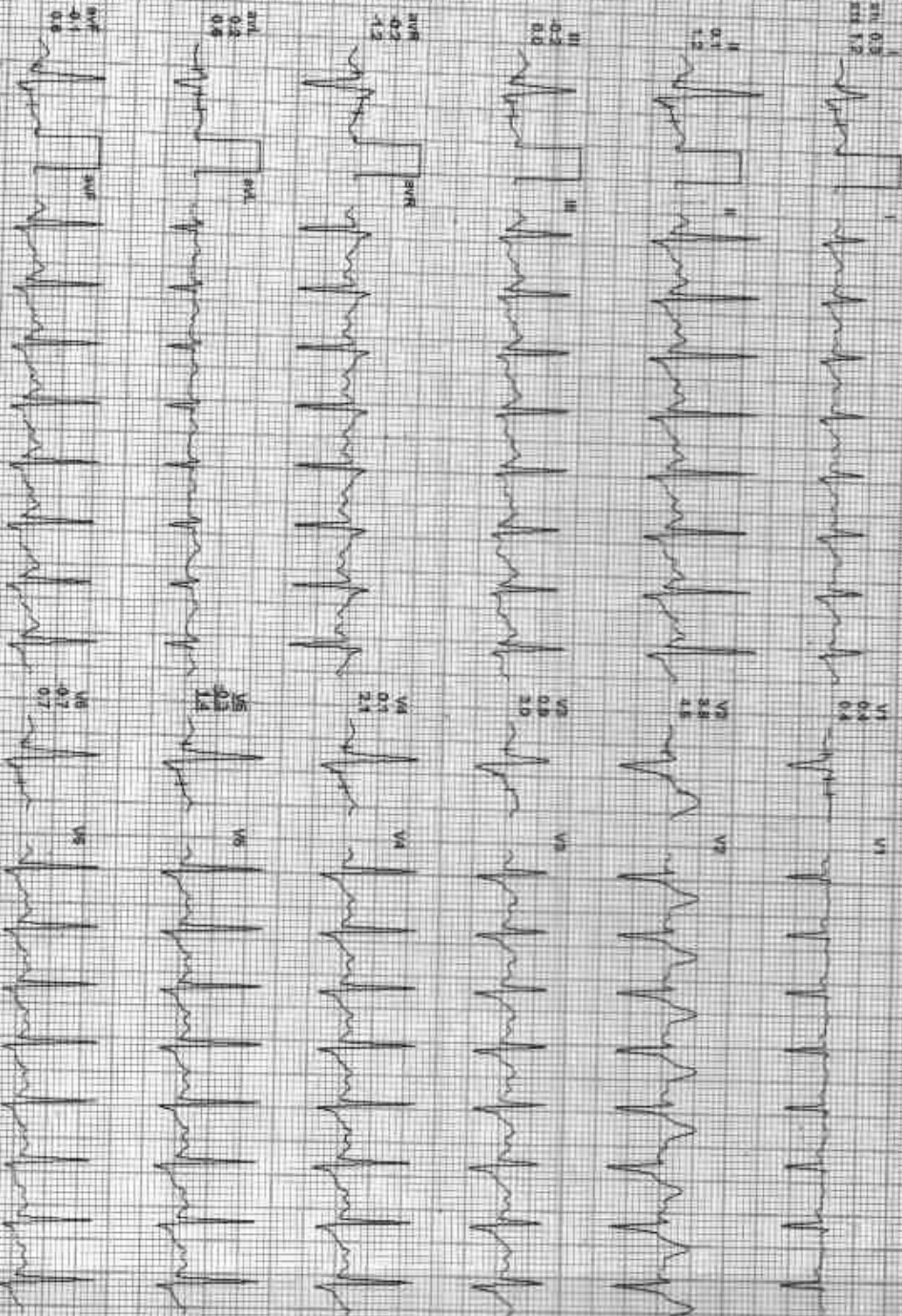
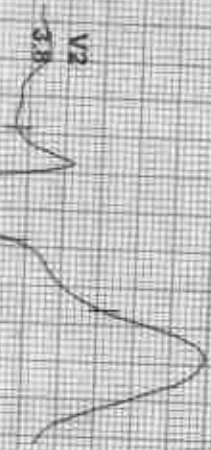

REMARKS: I II III aVR aVL aVF V1 V2 V3 V4 V5 V6

212206 / VAIBHAV SUWALKA / 35 Yrs / M / 176 Cms / 80 Kg / HR : 120

Recovery(2:00)

ACI-DL

Date: 26-Aug-2022 11:49:25 AM METS: 1.0 120 bpm 85% dT/HR BP: 120/80 mmHg

Expiry: 08-13 0.0 min 0.0%

Power/Sq: 1.0 Channel

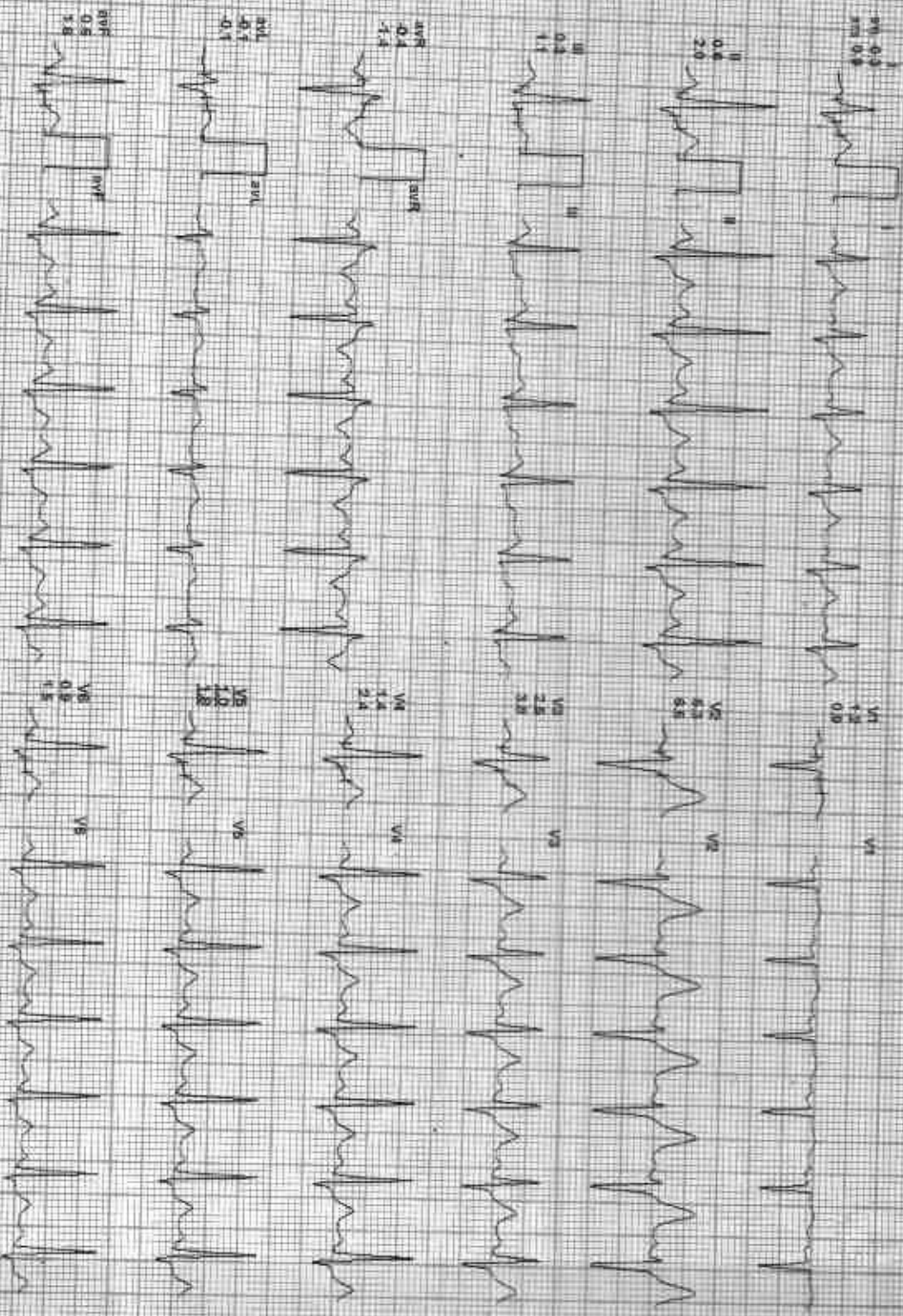

Patient: DR. VAIBHAV SUMALKA / 35 Yrs / M / 176 Cms / 80 Kg / HR 98
MET: 1.0 / 80 bpm / 53% of THR / 80 / 120 bpm / 53%
Combined Mediana / REC: CW Nolo: ON / 0.05 Hz / 35 Hz

Ex Time: 09:12 0.0 min 0.0%
25 min/Sec 1.0 Cal/IV

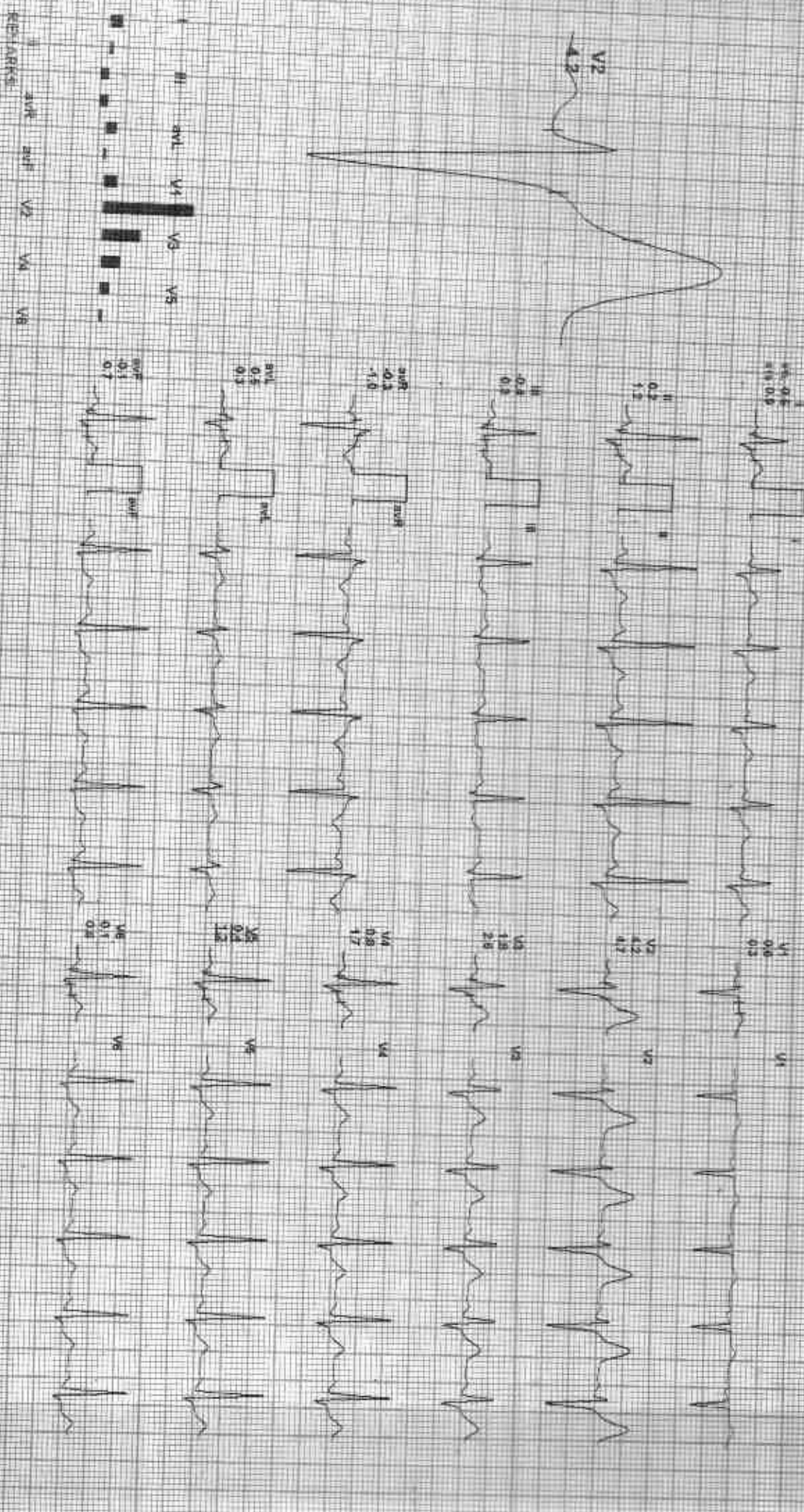

212206 / WALBHAV SUWALKA / 35 Yrs / M / 176 Cms / 80 Kg / HR - 102

Recovery(4:00)



Date: 09-13-2011 11:53 AM
4X 90 ms Paper

MEETS: 100/102 bpm, 65% ST-T, PR 126/84 mmHg

Combined Medians: I, II, III, aVR, aVL, aVF, V1, V2, V3, V4, V5, V6, H1, 0.25 sec, 35, 100

Ex Time: 09:13 0.0 min, 6.0%
25 mm/sec 1.0 cm/mV



81 0.8
80 0.8

II 0.1
I 0.7

III 0.5
aVL 0.1

aVR 0.3
0.8

aVL 0.5
0.4

aVF 0.2
0.5

V1 0.5
0.5
0.5

V2 2.0
2.0
2.0

V3 1.5
1.5
2.1

V4 0.8
0.8
1.2

V5 0.2
0.2
0.3

V6 0.1
0.1
0.5

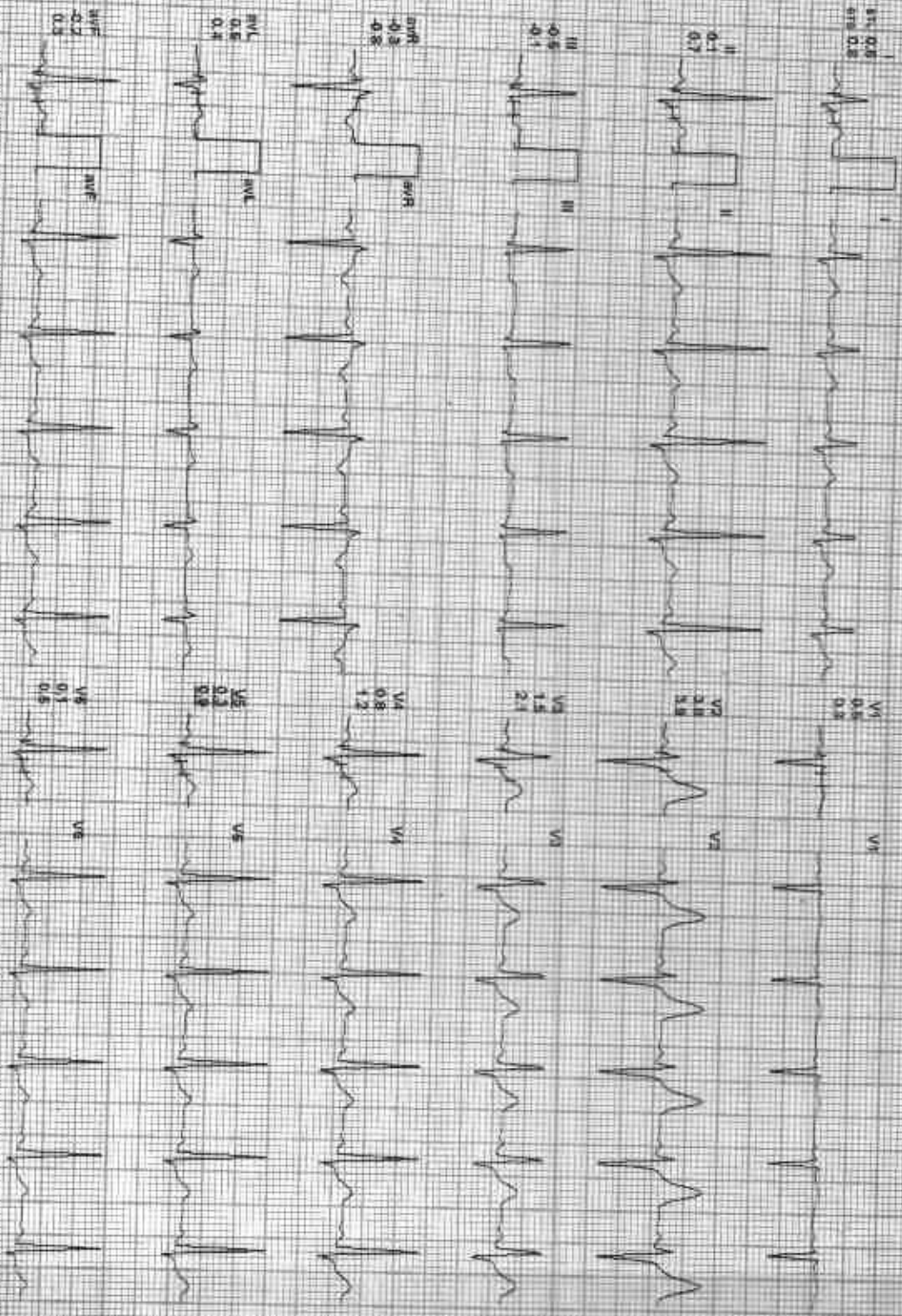

REMARKS:
I aVR aVL V1 V2 V3 V4 V5 V6



Date: 09-Aug-2022 11:19:23 AM MEAS 1.0-100 bpm 54% of TPR 132 124/84 mmHg

Disturbed (Lead: RLQ) on Watch/On HE (0.05 Hz) F 95 Hz

ESTIME 08:13 0.0 mph 0.0% 28 min/Sec 1.0 Deriv

AX 90 mm/Sec

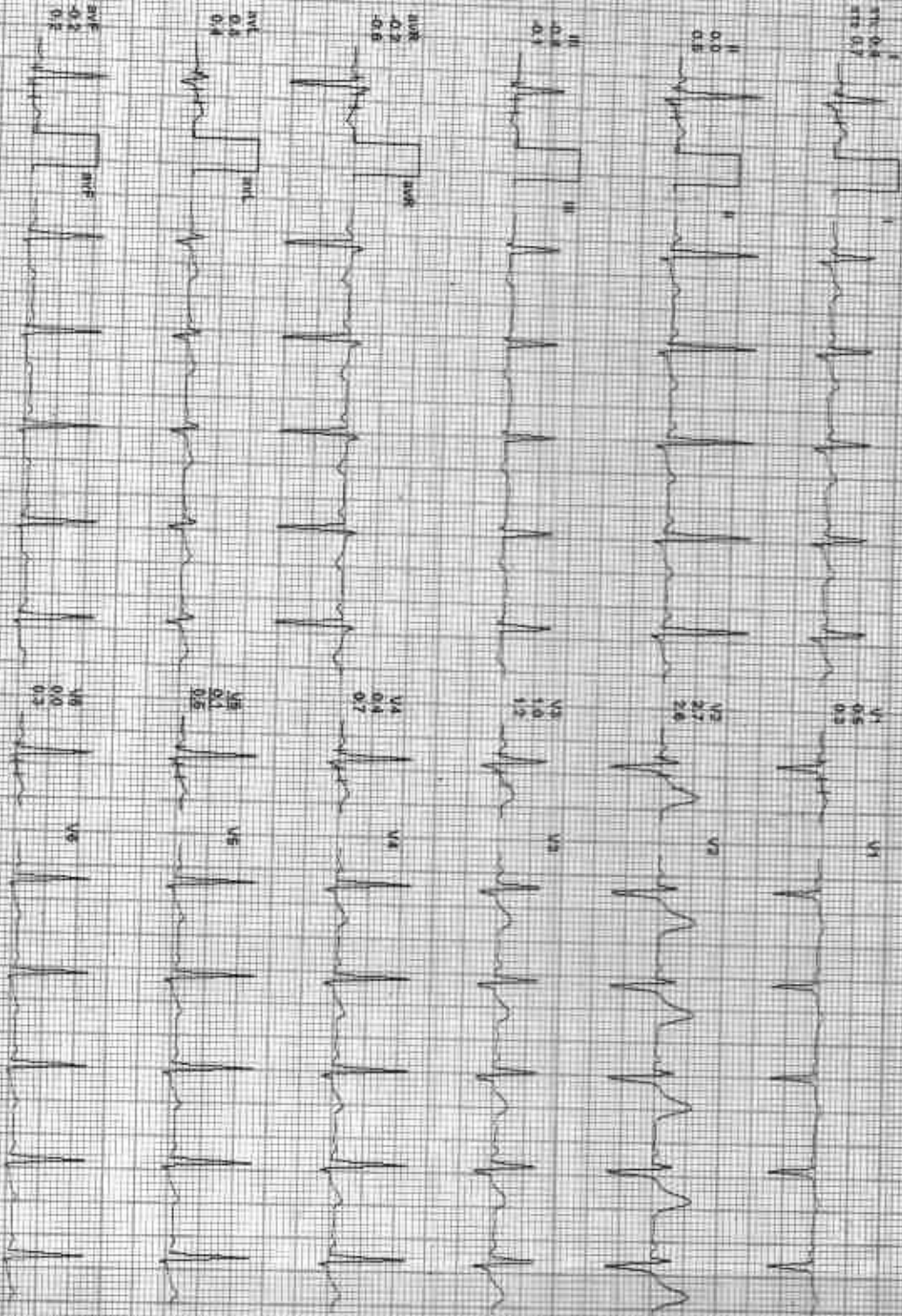

REMARKS: I aVR aVL V1 V2 V3 V4 V5

212206 / AIBHAV SUWALKA / 35 Yrs / M / 176 Cms / 80 Kg / HR : 99

Date: 08-AUG-2017 11:39:23 AM METS: 1.07/99 bpm/ 84% of THR. Sp: 124/82 mmHg. Cor: no Meds. RL C-Def. Noct: Def. HF: 0.05/104/F: 35 No

Exp: 09:10: 0.0 rpm 0.0%
2x mm/sec 5.0 cm/mV

4X 8 ms Post

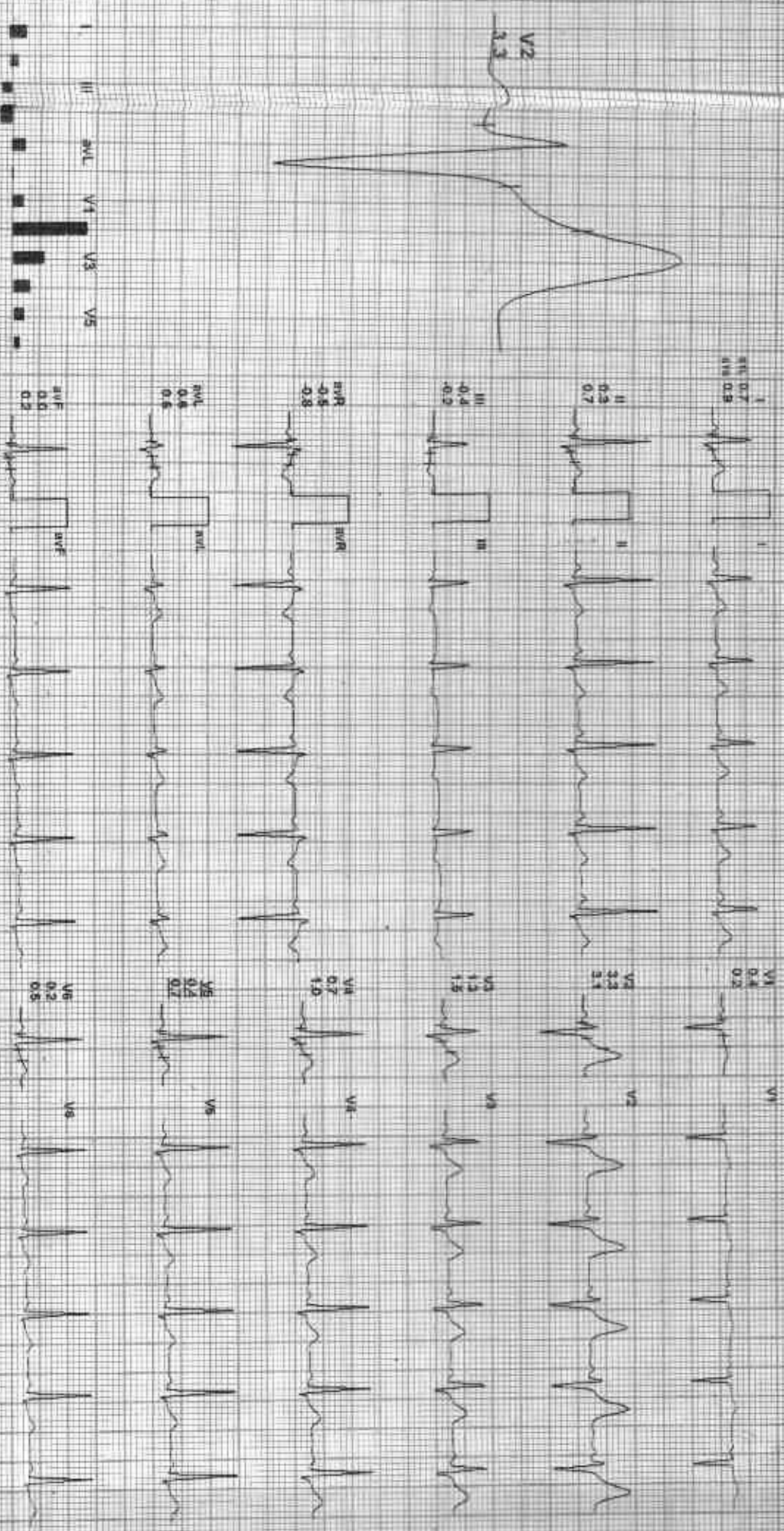
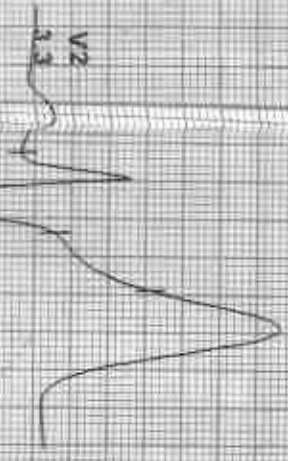

RECORDINGS
I aVR aVL V1 V2 V3 V4 V5 V6

ADN: 02/11/45201725/01/16/08/08

2122206 / AUBHAY SUWALKKA / 35 Yrs / M / 176 Cms / 80 Kg / HR 97

Average

KCHD

Date: 09/11/2002 11:10:23 AM

Recovery 1
 01. 1.14 5.2 mpm
 02. 1.14 5.2 mpm
 03. 1.14 5.2 mpm
 04. 1.14 5.2 mpm

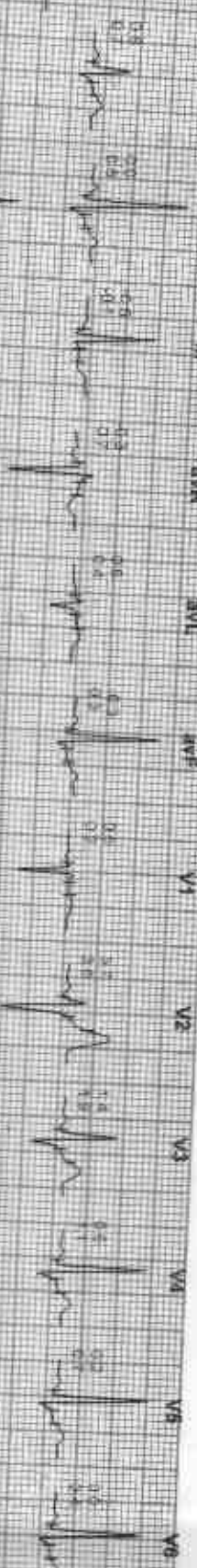

Recovery 2
 01. 1.14 5.2 mpm
 02. 1.14 5.2 mpm
 03. 1.14 5.2 mpm
 04. 1.14 5.2 mpm



Recovery 3
 01. 1.14 5.2 mpm
 02. 1.14 5.2 mpm
 03. 1.14 5.2 mpm
 04. 1.14 5.2 mpm



GOOD HEALTH LAB

DAMA KRISHNA HOSPITAL, KOTA

Patient Information

ID: 000279

Name: VAIBHAV

Age: ..

Sex: ..

Smoker: N

Time/Date: 12/01/86 09/08/23

ECG Settings

Function Mode: AUTO 3

Gain: 10 mm/mV

Speed: 25mm/Sec

Paper: 0.5 35Hz

Hotch: ON

Print on Lead: LI

ALLIANCE P130CS-A-103 (Ver-1.1N)

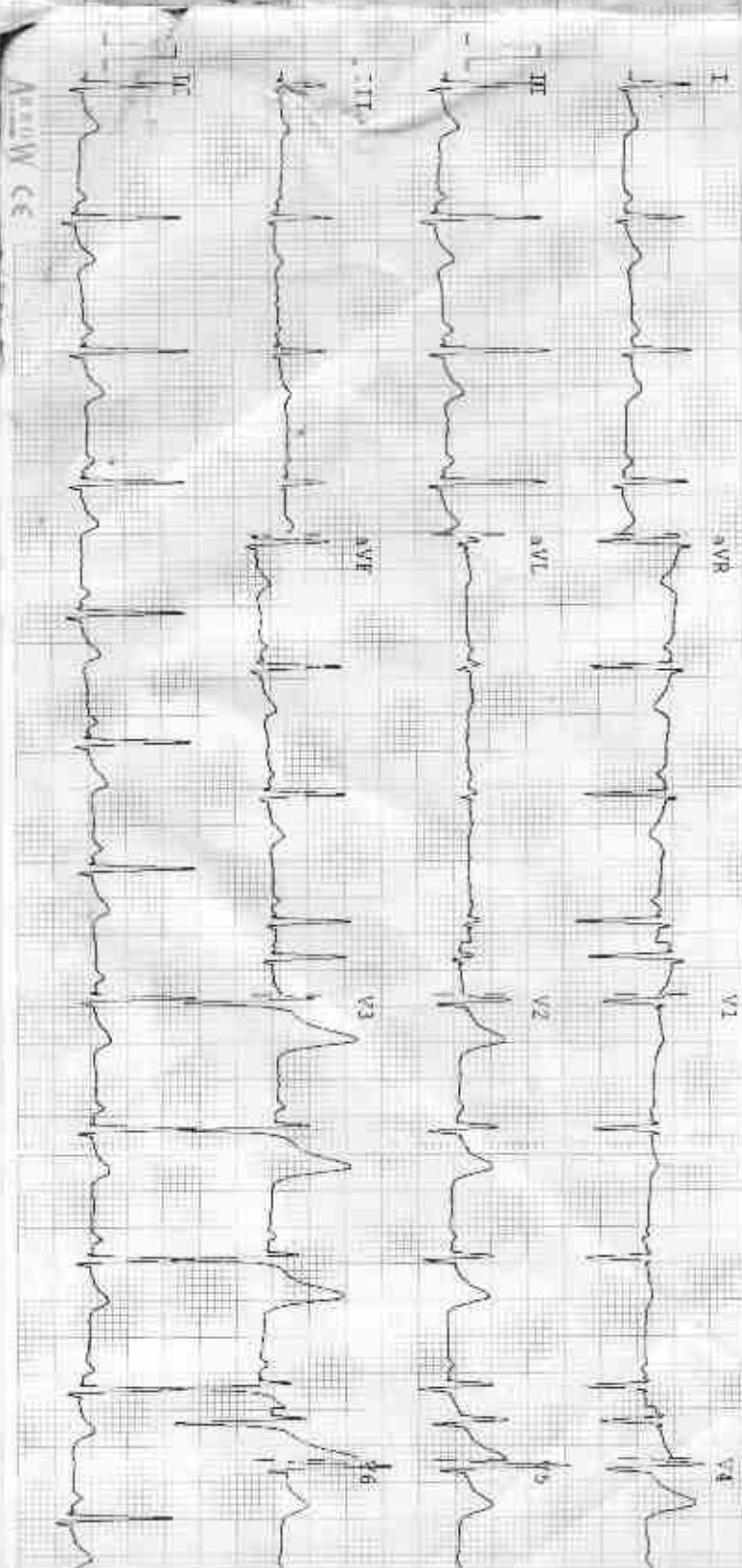

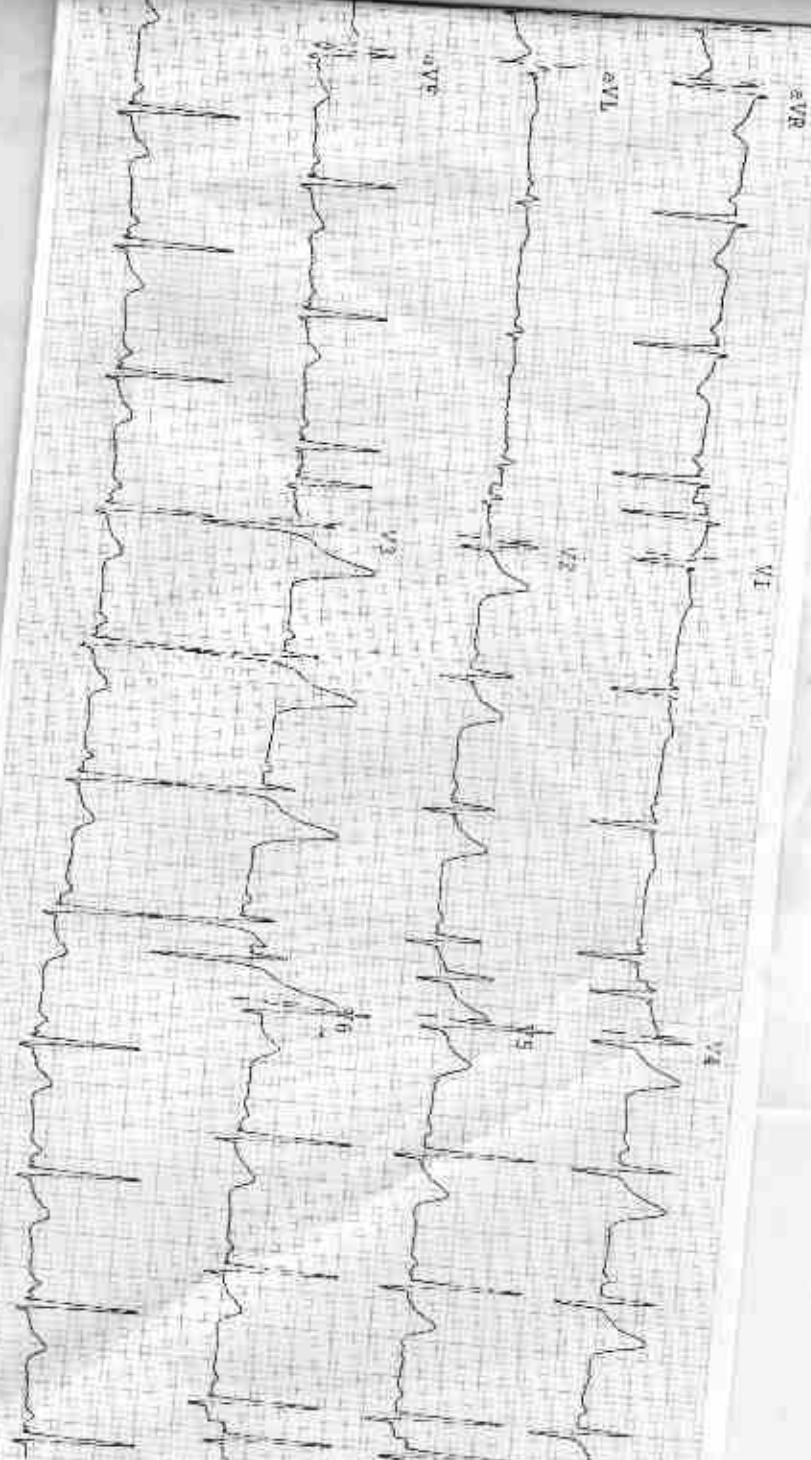

Observations

HR - 88 bpm
 P-R - 714 ms
 P-R - 005 ms
 QRS - 112 ms
 QT/QTc - 378/419 ms
 P Axis - 32°
 R Axis - 45°
 T Axis - 38°

Indications

HR Normal
 Junctional Rhythm
 Normal Electric Heart Axis
 Remarks

Unconf. (med. report)

मोनिटरिंग
 एम.डी.बी.एस
 मधुकराव
 115300 / 2299

VAIBHAV DR YASH M 1031 8/9/2022 CHEST FRN P->A
RAMA KRISHNA HOSPITAL 257 A SHEELA CHAUDRY ROAD, TALWANDI, KOTA (RAJ.)