

Patient Name : Mr.MUKTHINUTALAPATI VENKATA RAMAKRI	Collected : 25/Mar/2023 09:24AM
Age/Gender : 54 Y 7 M 13 D/M	Received : 25/Mar/2023 03:19PM
UHID/MR No : CKOT.0000109330	Reported : 25/Mar/2023 07:37PM
Visit ID : CTNAOPV172586	Status : Final Report
Ref Doctor : Dr.SELF	Sponsor Name : ARCOFEMI HEALTHCARE LIMITED
Emp/Auth/TPA ID : Emp id: 156763	

DEPARTMENT OF HAEMATOLOGY

ARCOFEMI - MEDIWHEEL - FULL BODY ANNUAL PLUS ABOVE 50Y MALE - TMT - PAN INDIA - FY2324

PERIPHERAL SMEAR , WHOLE BLOOD-EDTA

METHODOLOGY	: Microscopic
RBC MORPHOLOGY	: Predominantly normocytic normochromic RBC's noted.
WBC MORPHOLOGY	: Normal in number, morphology and distribution. No abnormal cells seen.
PLATELETS	: Adequate in number.
PARASITES	: No haemoparasites seen
IMPRESSION	: Normocytic Normochromic blood picture
NOTE/ COMMENT	: Please correlate clinically.



SIN No:BED230075679

This test has been performed at Apollo Health and Lifestyle Ltd - Chennai, Diagnostics Laboratory.

Patient Name : Mr.MUKTHINUTALAPATI VENKATA RAMAKRI	Collected : 25/Mar/2023 09:24AM
Age/Gender : 54 Y 7 M 13 D/M	Received : 25/Mar/2023 03:19PM
UHID/MR No : CKOT.0000109330	Reported : 25/Mar/2023 07:37PM
Visit ID : CTNAOPV172586	Status : Final Report
Ref Doctor : Dr.SELF	Sponsor Name : ARCOFEMI HEALTHCARE LIMITED
Emp/Auth/TPA ID : Emp id: 156763	

DEPARTMENT OF HAEMATOLOGY

ARCOFEMI - MEDIWHEEL - FULL BODY ANNUAL PLUS ABOVE 50Y MALE - TMT - PAN INDIA - FY2324

Test Name	Result	Unit	Bio. Ref. Range	Method
-----------	--------	------	-----------------	--------

HEMOGRAM , WHOLE BLOOD-EDTA

HAEMOGLOBIN	14.6	g/dL	13-17	Spectrophotometer
PCV	43.20	%	40-50	Electronic pulse & Calculation
RBC COUNT	4.78	Million/cu.mm	4.5-5.5	Electrical Impedance
MCV	90.3	fL	83-101	Calculated
MCH	30.6	pg	27-32	Calculated
MCHC	33.9	g/dL	31.5-34.5	Calculated
R.D.W	12.6	%	11.6-14	Calculated
TOTAL LEUCOCYTE COUNT (TLC)	6,900	cells/cu.mm	4000-10000	Electrical Impedance

DIFFERENTIAL LEUCOCYtic COUNT (DLC)

NEUTROPHILS	50.7	%	40-80	Electrical Impedance
LYMPHOCYTES	37.0	%	20-40	Electrical Impedance
EOSINOPHILS	3.0	%	1-6	Electrical Impedance
MONOCYTES	8.8	%	2-10	Electrical Impedance
BASOPHILS	0.5	%	<1-2	Electrical Impedance

ABSOLUTE LEUCOCYTE COUNT

NEUTROPHILS	3498.3	Cells/cu.mm	2000-7000	Electrical Impedance
LYMPHOCYTES	2553	Cells/cu.mm	1000-3000	Electrical Impedance
EOSINOPHILS	207	Cells/cu.mm	20-500	Electrical Impedance
MONOCYTES	607.2	Cells/cu.mm	200-1000	Electrical Impedance
BASOPHILS	34.5	Cells/cu.mm	0-100	Electrical Impedance

PLATELET COUNT	255000	cells/cu.mm	150000-410000	Electrical impedance
ERYTHROCYTE SEDIMENTATION RATE (ESR)	10	mm at the end of 1 hour	0-15	Modified Westergren

PERIPHERAL SMEAR				
-------------------------	--	--	--	--

METHODOLOGY : Microscopic

RBC MORPHOLOGY : Predominantly normocytic normochromic RBC's noted.

WBC MORPHOLOGY : Normal in number, morphology and distribution. No abnormal cells seen.

PLATELETS : Adequate in number.

Patient Name	: Mr.MUKTHINUTALAPATI VENKATA RAMAKRI	Collected	: 25/Mar/2023 09:24AM
Age/Gender	: 54 Y 7 M 13 D/M	Received	: 25/Mar/2023 03:19PM
UHID/MR No	: CKOT.0000109330	Reported	: 25/Mar/2023 07:37PM
Visit ID	: CTNAOPV172586	Status	: Final Report
Ref Doctor	: Dr.SELF	Sponsor Name	: ARCOFEMI HEALTHCARE LIMITED
Emp/Auth/TPA ID	: Emp id: 156763		

DEPARTMENT OF HAEMATOLOGY

ARCOFEMI - MEDIWHEEL - FULL BODY ANNUAL PLUS ABOVE 50Y MALE - TMT - PAN INDIA - FY2324

Test Name	Result	Unit	Bio. Ref. Range	Method
-----------	--------	------	-----------------	--------

PARASITES	: No haemoparasites seen			
IMPRESSION	: Normocytic Normochromic blood picture			
NOTE/ COMMENT	: Please correlate clinically.			



SIN No:BED230075679

This test has been performed at Apollo Health and Lifestyle Ltd - Chennai, Diagnostics Laboratory.

Patient Name : Mr.MUKTHINUTALAPATI VENKATA RAMAKRI	Collected : 25/Mar/2023 09:24AM
Age/Gender : 54 Y 7 M 13 D/M	Received : 25/Mar/2023 03:19PM
UHID/MR No : CKOT.0000109330	Reported : 25/Mar/2023 08:58PM
Visit ID : CTNAOPV172586	Status : Final Report
Ref Doctor : Dr.SELF	Sponsor Name : ARCOFEMI HEALTHCARE LIMITED
Emp/Auth/TPA ID : Emp id: 156763	

DEPARTMENT OF HAEMATOLOGY

ARCOFEMI - MEDIWHEEL - FULL BODY ANNUAL PLUS ABOVE 50Y MALE - TMT - PAN INDIA - FY2324

Test Name	Result	Unit	Bio. Ref. Range	Method
-----------	--------	------	-----------------	--------

BLOOD GROUP ABO AND RH FACTOR , WHOLE BLOOD-EDTA

BLOOD GROUP TYPE	O			Microplate Hemagglutination
Rh TYPE	Positive			Microplate Hemagglutination

PLEASE NOTE THIS SAMPLE HAS BEEN TESTED ONLY FOR ABO MAJOR GROUPING AND ANTI D ONLY.



SIN No:BED230075679

This test has been performed at Apollo Health and Lifestyle Ltd - Chennai, Diagnostics Laboratory.

Patient Name : Mr.MUKTHINUTALAPATI VENKATA RAMAKRI	Collected : 25/Mar/2023 09:24AM
Age/Gender : 54 Y 7 M 13 D/M	Received : 25/Mar/2023 03:18PM
UHID/MR No : CKOT.0000109330	Reported : 25/Mar/2023 05:11PM
Visit ID : CTNAOPV172586	Status : Final Report
Ref Doctor : Dr.SELF	Sponsor Name : ARCOFEMI HEALTHCARE LIMITED
Emp/Auth/TPA ID : Emp id: 156763	

DEPARTMENT OF BIOCHEMISTRY

ARCOFEMI - MEDIWHEEL - FULL BODY ANNUAL PLUS ABOVE 50Y MALE - TMT - PAN INDIA - FY2324

Test Name	Result	Unit	Bio. Ref. Range	Method
-----------	--------	------	-----------------	--------

GLUCOSE, FASTING , NAF PLASMA	143	mg/dL	70-100	HEXOKINASE
--------------------------------------	------------	-------	--------	------------

Comment:

As per American Diabetes Guidelines

Fasting Glucose Values in mg/d L	Interpretation
<100 mg/dL	Normal
100-125 mg/dL	Prediabetes
≥126 mg/dL	Diabetes

GLUCOSE, POST PRANDIAL (PP), 2 HOURS , NAF PLASMA	193	mg/dL	70-140	HEXOKINASE
--	------------	-------	--------	------------

Comment:

It is recommended that FBS and PPBS should be interpreted with respect to their Biological reference ranges and not with each other.

Conditions which may lead to lower postprandial glucose levels as compared to fasting glucose levels may be due to reactive hypoglycemia, dietary meal content, duration or timing of sampling after food digestion and absorption, medications such as insulin preparations, sulfonylureas, amylin analogues, or conditions such as overproduction of insulin.

Ref: Marks medical biochemistry and clinical approach

Patient Name : Mr.MUKTHINUTALAPATI VENKATA RAMAKRI	Collected : 25/Mar/2023 09:24AM
Age/Gender : 54 Y 7 M 13 D/M	Received : 25/Mar/2023 03:18PM
UHID/MR No : CKOT.0000109330	Reported : 25/Mar/2023 05:11PM
Visit ID : CTNAOPV172586	Status : Final Report
Ref Doctor : Dr.SELF	Sponsor Name : ARCOFEMI HEALTHCARE LIMITED
Emp/Auth/TPA ID : Emp id: 156763	

DEPARTMENT OF BIOCHEMISTRY

ARCOFEMI - MEDIWHEEL - FULL BODY ANNUAL PLUS ABOVE 50Y MALE - TMT - PAN INDIA - FY2324

Test Name	Result	Unit	Bio. Ref. Range	Method
HBA1C, GLYCATED HEMOGLOBIN , WHOLE BLOOD-EDTA	8.2	%		HPLC
ESTIMATED AVERAGE GLUCOSE (eAG) , WHOLE BLOOD-EDTA	189	mg/dL		Calculated

Comment:

Reference Range as per American Diabetes Association (ADA):

REFERENCE GROUP	HBA1C IN %
NON DIABETIC ADULTS >18 YEARS	<5.7
AT RISK (PREDIABETES)	5.7 – 6.4
DIAGNOSING DIABETES	≥ 6.5
DIABETICS	
· EXCELLENT CONTROL	6 – 7
· FAIR TO GOOD CONTROL	7 – 8
· UNSATISFACTORY CONTROL	8 – 10
· POOR CONTROL	>10

Note: Dietary preparation or fasting is not required.

1. A1C test should be performed at least two times a year in patients who are meeting treatment goals (and who have stable glycemic control).
2. Lowering A1C to below or around 7% has been shown to reduce microvascular and neuropathic complications of type 1 and type 2 diabetes. When mean annual HbA1c is <1.1 times ULN (upper limit of normal), renal and retinal complications are rare, but complications occur in >70% of cases when HbA1c is >1.7 times ULN.
3. Falsely low HbA1c (below 4%) may be observed in patients with clinical conditions that shorten erythrocyte life span or decrease mean erythrocyte age. HbA1c may not accurately reflect glycemic control when clinical conditions that affect erythrocyte survival are present. Fructosamine may be used as an alternate measurement of glycemic control



SIN No:PLF01949641,PLP1315339,EDT230031108

This test has been performed at Apollo Health and Lifestyle Ltd - Chennai, Diagnostics Laboratory.

Patient Name : Mr.MUKTHINUTALAPATI VENKATA RAMAKRI	Collected : 25/Mar/2023 09:24AM
Age/Gender : 54 Y 7 M 13 D/M	Received : 25/Mar/2023 02:25PM
UHID/MR No : CKOT.0000109330	Reported : 25/Mar/2023 04:34PM
Visit ID : CTNAOPV172586	Status : Final Report
Ref Doctor : Dr.SELF	Sponsor Name : ARCOFEMI HEALTHCARE LIMITED
Emp/Auth/TPA ID : Emp id: 156763	

DEPARTMENT OF BIOCHEMISTRY

ARCOFEMI - MEDIWHEEL - FULL BODY ANNUAL PLUS ABOVE 50Y MALE - TMT - PAN INDIA - FY2324

Test Name	Result	Unit	Bio. Ref. Range	Method
-----------	--------	------	-----------------	--------

LIPID PROFILE , SERUM

TOTAL CHOLESTEROL	234	mg/dL	<200	CHO-POD
TRIGLYCERIDES	152	mg/dL	<150	GPO-POD
HDL CHOLESTEROL	57	mg/dL	40-60	Enzymatic Immuno-inhibition
NON-HDL CHOLESTEROL	177	mg/dL	<130	Calculated
LDL CHOLESTEROL	146.6	mg/dL	<100	Calculated
VLDL CHOLESTEROL	30.4	mg/dL	<30	Calculated
CHOL / HDL RATIO	4.11		0-4.97	Calculated

Comment:

Reference Interval as per National Cholesterol Education Program (NCEP) Adult Treatment Panel III Report.

	Desirable	Borderline High	High	Very High
TOTAL CHOLESTEROL	< 200	200 - 239	≥ 240	
TRIGLYCERIDES	<150	150 - 199	200 - 499	≥ 500
LDL	Optimal < 100 Near Optimal 100-129	130 - 159	160 - 189	≥ 190
HDL	≥ 60			
NON-HDL CHOLESTEROL	Optimal <130; Above Optimal 130-159	160-189	190-219	>220

Measurements in the same patient can show physiological and analytical variations.

NCEP ATP III identifies non-HDL cholesterol as a secondary target of therapy in persons with high triglycerides.



SIN No:SE04331074

This test has been performed at Apollo Health and Lifestyle Ltd - Chennai, Diagnostics Laboratory.

Patient Name : Mr.MUKTHINUTALAPATI VENKATA RAMAKRI	Collected : 25/Mar/2023 09:24AM
Age/Gender : 54 Y 7 M 13 D/M	Received : 25/Mar/2023 02:25PM
UHID/MR No : CKOT.0000109330	Reported : 25/Mar/2023 04:34PM
Visit ID : CTNAOPV172586	Status : Final Report
Ref Doctor : Dr.SELF	Sponsor Name : ARCOFEMI HEALTHCARE LIMITED
Emp/Auth/TPA ID : Emp id: 156763	

DEPARTMENT OF BIOCHEMISTRY

ARCOFEMI - MEDIWHEEL - FULL BODY ANNUAL PLUS ABOVE 50Y MALE - TMT - PAN INDIA - FY2324

Test Name	Result	Unit	Bio. Ref. Range	Method
-----------	--------	------	-----------------	--------

LIVER FUNCTION TEST (LFT) , SERUM

BILIRUBIN, TOTAL	1.68	mg/dL	0.3-1.2	DPD
BILIRUBIN CONJUGATED (DIRECT)	0.26	mg/dL	<0.2	DPD
BILIRUBIN (INDIRECT)	1.42	mg/dL	0.0-1.1	Dual Wavelength
ALANINE AMINOTRANSFERASE (ALT/SGPT)	44	U/L	<50	IFCC
ASPARTATE AMINOTRANSFERASE (AST/SGOT)	35.0	U/L	<50	IFCC
ALKALINE PHOSPHATASE	68.00	U/L	30-120	IFCC
PROTEIN, TOTAL	7.80	g/dL	6.6-8.3	Biuret
ALBUMIN	4.50	g/dL	3.5-5.2	BROMO CRESOL GREEN
GLOBULIN	3.30	g/dL	2.0-3.5	Calculated
A/G RATIO	1.36		0.9-2.0	Calculated



Patient Name : Mr.MUKTHINUTALAPATI VENKATA RAMAKRI	Collected : 25/Mar/2023 09:24AM
Age/Gender : 54 Y 7 M 13 D/M	Received : 25/Mar/2023 02:25PM
UHID/MR No : CKOT.0000109330	Reported : 25/Mar/2023 04:34PM
Visit ID : CTNAOPV172586	Status : Final Report
Ref Doctor : Dr.SELF	Sponsor Name : ARCOFEMI HEALTHCARE LIMITED
Emp/Auth/TPA ID : Emp id: 156763	

DEPARTMENT OF BIOCHEMISTRY

ARCOFEMI - MEDIWHEEL - FULL BODY ANNUAL PLUS ABOVE 50Y MALE - TMT - PAN INDIA - FY2324

Test Name	Result	Unit	Bio. Ref. Range	Method
-----------	--------	------	-----------------	--------

RENAL PROFILE/RENAL FUNCTION TEST (RFT/KFT) , SERUM				
CREATININE	0.93	mg/dL	0.72 – 1.18	JAFFE METHOD
UREA	14.00	mg/dL	17-43	GLDH, Kinetic Assay
BLOOD UREA NITROGEN	6.5	mg/dL	8.0 - 23.0	Calculated
URIC ACID	4.90	mg/dL	3.5–7.2	Uricase PAP
CALCIUM	9.50	mg/dL	8.8-10.6	Arsenazo III
PHOSPHORUS, INORGANIC	2.80	mg/dL	2.5-4.5	Phosphomolybdate Complex
SODIUM	137	mmol/L	136–146	ISE (Indirect)
POTASSIUM	4.0	mmol/L	3.5–5.1	ISE (Indirect)
CHLORIDE	103	mmol/L	101–109	ISE (Indirect)



SIN No:SE04331074

This test has been performed at Apollo Health and Lifestyle Ltd - Chennai, Diagnostics Laboratory.

Patient Name	: Mr.MUKTHINUTALAPATI VENKATA RAMAKRI	Collected	: 25/Mar/2023 09:24AM
Age/Gender	: 54 Y 7 M 13 D/M	Received	: 25/Mar/2023 02:25PM
UHID/MR No	: CKOT.0000109330	Reported	: 25/Mar/2023 04:34PM
Visit ID	: CTNAOPV172586	Status	: Final Report
Ref Doctor	: Dr.SELF	Sponsor Name	: ARCOFEMI HEALTHCARE LIMITED
Emp/Auth/TPA ID	: Emp id: 156763		

DEPARTMENT OF BIOCHEMISTRY

ARCOFEMI - MEDIWHEEL - FULL BODY ANNUAL PLUS ABOVE 50Y MALE - TMT - PAN INDIA - FY2324

Test Name	Result	Unit	Bio. Ref. Range	Method
GAMMA GLUTAMYL TRANSPEPTIDASE (GGT) , SERUM	32.00	U/L	<55	IFCC



SIN No:SE04331074

This test has been performed at Apollo Health and Lifestyle Ltd - Chennai, Diagnostics Laboratory.

Patient Name : Mr.MUKTHINUTALAPATI VENKATA RAMAKRI	Collected : 25/Mar/2023 09:24AM
Age/Gender : 54 Y 7 M 13 D/M	Received : 25/Mar/2023 02:17PM
UHID/MR No : CKOT.0000109330	Reported : 25/Mar/2023 04:14PM
Visit ID : CTNAOPV172586	Status : Final Report
Ref Doctor : Dr.SELF	Sponsor Name : ARCOFEMI HEALTHCARE LIMITED
Emp/Auth/TPA ID : Emp id: 156763	

DEPARTMENT OF IMMUNOLOGY

ARCOFEMI - MEDIWHEEL - FULL BODY ANNUAL PLUS ABOVE 50Y MALE - TMT - PAN INDIA - FY2324

Test Name	Result	Unit	Bio. Ref. Range	Method
-----------	--------	------	-----------------	--------

THYROID PROFILE (TOTAL T3, TOTAL T4, TSH) , SERUM				
TRI-iodothyronine (T3, TOTAL)	1.05	ng/mL	0.7-2.04	CLIA
Thyroxine (T4, TOTAL)	10.20	µg/dL	6.09-12.23	CLIA
Thyroid Stimulating Hormone (TSH)	2.870	µIU/mL	0.34-5.60	CLIA

Comment:

Serum TSH concentrations exhibit a diurnal variation with the peak occurring during the night and the nadir occurring between 10 a.m. and 4 p.m. In primary hypothyroidism, thyroid-stimulating hormone (TSH) levels will be elevated. In primary hyperthyroidism, TSH levels will be low. Elevated or low TSH in the context of normal free thyroxine is often referred to as subclinical hypo- or hyperthyroid-ism, respectively. Physiological rise in Total T3 / T4 levels is seen in pregnancy and in patients on steroid therapy.

Recommended test for T3 and T4 is unbound fraction or free levels as it is metabolically active.

Note:

For pregnant females	Bio Ref Range for TSH in uIU/ml (As per American Thyroid Association)
First trimester	0.1 - 2.5
Second trimester	0.2 - 3.0
Third trimester	0.3 - 3.0



SIN No: SPL23049955

This test has been performed at Apollo Health and Lifestyle Ltd - Chennai, Diagnostics Laboratory.

Patient Name : Mr.MUKTHINUTALAPATI VENKATA RAMAKRI	Collected : 25/Mar/2023 09:24AM
Age/Gender : 54 Y 7 M 13 D/M	Received : 25/Mar/2023 02:17PM
UHID/MR No : CKOT.0000109330	Reported : 25/Mar/2023 04:07PM
Visit ID : CTNAOPV172586	Status : Final Report
Ref Doctor : Dr.SELF	Sponsor Name : ARCOFEMI HEALTHCARE LIMITED
Emp/Auth/TPA ID : Emp id: 156763	

DEPARTMENT OF IMMUNOLOGY

ARCOFEMI - MEDIWHEEL - FULL BODY ANNUAL PLUS ABOVE 50Y MALE - TMT - PAN INDIA - FY2324

Test Name	Result	Unit	Bio. Ref. Range	Method
TOTAL PROSTATIC SPECIFIC ANTIGEN (tPSA) , SERUM	0.380	ng/mL	0-4	CLIA



SIN No:SPL23049955

This test has been performed at Apollo Health and Lifestyle Ltd - Chennai, Diagnostics Laboratory.

Patient Name : Mr.MUKTHINUTALAPATI VENKATA RAMAKRI	Collected : 25/Mar/2023 09:23AM
Age/Gender : 54 Y 7 M 13 D/M	Received : 25/Mar/2023 01:33PM
UHID/MR No : CKOT.0000109330	Reported : 25/Mar/2023 03:53PM
Visit ID : CTNAOPV172586	Status : Final Report
Ref Doctor : Dr.SELF	Sponsor Name : ARCOFEMI HEALTHCARE LIMITED
Emp/Auth/TPA ID : Emp id: 156763	

DEPARTMENT OF CLINICAL PATHOLOGY

ARCOFEMI - MEDIWHEEL - FULL BODY ANNUAL PLUS ABOVE 50Y MALE - TMT - PAN INDIA - FY2324

Test Name	Result	Unit	Bio. Ref. Range	Method
-----------	--------	------	-----------------	--------

COMPLETE URINE EXAMINATION , URINE

PHYSICAL EXAMINATION

COLOUR	PALE YELLOW		PALE YELLOW	Visual
TRANSPARENCY	CLEAR		CLEAR	Visual
pH	6.0		5-7.5	DOUBLE INDICATOR
SP. GRAVITY	1.015		1.002-1.030	Bromothymol Blue

BIOCHEMICAL EXAMINATION

URINE PROTEIN	NEGATIVE		NEGATIVE	PROTEIN ERROR OF INDICATOR
GLUCOSE	NEGATIVE		NEGATIVE	GLUCOSE OXIDASE
URINE BILIRUBIN	NEGATIVE		NEGATIVE	AZO COUPLING REACTION
URINE KETONES (RANDOM)	NEGATIVE		NEGATIVE	SODIUM NITRO PRUSSIDE
UROBILINOGEN	NORMAL		NORMAL	MODIFIED EHRlich REACTION
BLOOD	NEGATIVE		NEGATIVE	Peroxidase
NITRITE	NEGATIVE		NEGATIVE	Diazotization
LEUCOCYTE ESTERASE	NEGATIVE		NEGATIVE	LEUCOCYTE ESTERASE

CENTRIFUGED SEDIMENT WET MOUNT AND MICROSCOPY

PUS CELLS	2-4	/hpf	0-5	Microscopy
EPITHELIAL CELLS	1-2	/hpf	<10	MICROSCOPY
RBC	NIL	/hpf	0-2	MICROSCOPY
CASTS	ABSENT		0-2 Hyaline Cast	MICROSCOPY
CRYSTALS	ABSENT		ABSENT	MICROSCOPY



SIN No:UR2085202

This test has been performed at Apollo Health and Lifestyle Ltd - Chennai, Diagnostics Laboratory.

Patient Name : Mr.MUKTHINUTALAPATI VENKATA RAMAKRI	Collected : 25/Mar/2023 09:24AM
Age/Gender : 54 Y 7 M 13 D/M	Received : 25/Mar/2023 02:48PM
UHID/MR No : CKOT.0000109330	Reported : 25/Mar/2023 03:54PM
Visit ID : CTNAOPV172586	Status : Final Report
Ref Doctor : Dr.SELF	Sponsor Name : ARCOFEMI HEALTHCARE LIMITED
Emp/Auth/TPA ID : Emp id: 156763	

DEPARTMENT OF CLINICAL PATHOLOGY

ARCOFEMI - MEDIWHEEL - FULL BODY ANNUAL PLUS ABOVE 50Y MALE - TMT - PAN INDIA - FY2324

Test Name	Result	Unit	Bio. Ref. Range	Method
URINE GLUCOSE(POST PRANDIAL)	POSITIVE (+++)		NEGATIVE	Dipstick
URINE GLUCOSE(FASTING)	NEGATIVE		NEGATIVE	Dipstick

*** End Of Report ***



DR. R.SRIVATSAN
M.D.(Biochemistry)

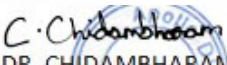

DR. CHIDAMBHARAM C
M.D., D.N.B.
CONSULTANT PATHOLOGIST



Dr THILAGA
M.B.B.S, M.D(Pathology)
Consultant Pathologist



SIN No:UPP014454,UF008165

This test has been performed at Apollo Health and Lifestyle Ltd - Chennai, Diagnostics Laboratory.

Patient Name	: Mr. Mukthinutalapati Venkata Ramakrishna	Age/Gender	: 54 Y/M
UHID/MR No.	: CKOT.0000109330	OP Visit No	: CTNAOPV172586
Sample Collected on	:	Reported on	: 27-03-2023 12:48
LRN#	: RAD1958739	Specimen	:
Ref Doctor	: SELF		
Emp/Auth/TPA ID	: Emp id: 156763		

DEPARTMENT OF RADIOLOGY

ULTRASOUND - WHOLE ABDOMEN

Liver shows increase in echogenicity suggestive of fatty changes.

Intra and extra hepatic biliary passages are not dilated.

Gall bladder appears normal with no evidence of calculus.

Wall thickness appear normal.

Pancreas and spleen appear normal. Spleen measures 8.4 cms.

Portal and splenic veins appear normal.

No evidence of ascites or lymphadenopathy. Diaphragmatic movements are satisfactory.

There is no evidence of sub diaphragmatic pathology or pleural effusion.

Aorta and IVC appear normal.

Right kidney measures 10.3 cms.

Left kidney measures 10.1 cms.

Both kidneys show normal echopattern with no evidence of calculi or calyceal dilatation.

Prostate measures 3.0 x 2.9 x 2.8 cms (volume 13 cc) and shows normal echopattern.

Seminal vesicles appear normal.

Bladder is normal in contour. Both iliac fossae appear normal.

IMPRESSION:

Fatty Liver (Grade I).

Patient Name : Mr. Mukthinutalapati Venkata Ramakrishna

Age/Gender : 54 Y/M



Dr. RASHEED ARAFATH HIDAYATHULLAH
MBBS, DNB (RD)
Radiology

Apollo Medical Centre

Expertise. Closer to you.

New No.11/4, Sivaprakasam Street, T.Nagar, Chennai - 600 017.
Phone No. 044 2434 1066, 2433 5315,16,18,19. Toll No. 1860 500 7788

Name : Mr. Ramakrishna M. V

Age: 84

Sex: Male Female

Company Name:

Date: 28/3/23

REPORT ON OPHTHALMIC EXAMINATION

HISTORY

nil

PRESENT COMPLAINT

nil

ON EXAMINATION	RE	LE
Ocular Movements :	Normal & Full	Normal & Full
Anterior Segment :	Normal ✓	Normal ✓
Intra-Ocular-Pressure :	Normal	Normal
Visual Acuity : D.V. :	6/6 18	6/6 18
With / Without Glass :	- 6/6	- 6/6
N.V. :	N6	N6
Visual Fields :	Normal	Normal
Fundus :	Normal	Normal
Colour Vision :	Normal ✓	Normal ✓
Impression :	Be within normal limits	
Advice (Remarks) :	nil	

[Handwritten Signature]

APOLLO MEDICAL CENTER
Door No: 11/4, Sivaprakasam Street,
T.Nagar, Chennai - 600017.
Ph No: 044 - 24341066/24335315/16/18/19
Dr. Signature

PHYSICAL EXAMINATION

NAME	Mr. Ramakrishna - M.V.		DATE OF CHECK UP
AGE / GENDER	54 yrs		<input checked="" type="checkbox"/> MALE / <input type="checkbox"/> FEMALE
HEIGHT	179	Cm	
WEIGHT	82.5	Kgs	
BLOOD PRESSURE	120/80	Mm/Hg	
BMI	25.7		
WAIST			
HIP			
WAIST / HIP RATIO			
RESPIRATORY RATE	18		
PULSE	102	Min	
CHEST	INSPIRATION		
	EXPIRATION		

OPHTHAL EXAMINATION

COLOUR VISION

VISION	OPHTHAL EXAMINATION				COLOUR VISION	
	FAR VISION RIGHT	FAR VISION LEFT	NEAR VISION RIGHT	NEAR VISION LEFT	RIGHT	LEFT
WITHOUT GLASS	+1.50	+1.50	N6	N6	N	N
WITH GLASS	6/6	6/6				

REMARKS IF ANY

- Nil -

APOLLO MEDICAL CENTER
 Door No: 14, Viveprakasam Street,
 T. Nagar, Chennai-600017.
 Ph No: 044 - 24341366/2433-5315/16/18/19

Ramakrishna S4/m -

25/2/23

Height:	Weight:	BMI:	Waist Circum:
Temp:	Pulse:	Resp:	B.P:

General Examination / Allergies History

No specific SMT complaints.
 Clo out of ^{recess} block
 Tr: Sues: Rlc Tm intact
 nose: DSR
 Thr: clear
 Tff: Romu (R) (L)
 + +
 webel
 ABC Not ker.
 Δ - SMT clinically normal.

Follow up date:

APOLLO MEDICAL CENTER
 Door No. 15, Venkateswara Street,
 T.Nagar Chennai - 600017.
 Ph No: 044 - 24341000/24341001
 Doctor Signature & Stamp

Convenient & reliable. Complete diagnostic services for the entire family. All under one roof.

LETTER OF APPROVAL / RECOMMENDATION

To,

The Coordinator,
Mediwheel (Arcofemi Healthcare Limited)
Helpline number: 011- 41195959

Dear Sir / Madam,

Sub: Annual Health Checkup for the employees of Bank of Baroda

This is to inform you that the following employee wishes to avail the facility of Cashless Annual Health Checkup provided by you in terms of our agreement.

PARTICULARS	EMPLOYEE DETAILS
NAME	MR. RAMAKRISHNA M VENKATA
EC NO.	156763
DESIGNATION	RECOVERY
PLACE OF WORK	CHENNAI,SAMB
BIRTHDATE	12-08-1968
PROPOSED DATE OF HEALTH CHECKUP	18-03-2023
BOOKING REFERENCE NO.	22M156763100049594E

This letter of approval / recommendation is valid if submitted along with copy of the Bank of Baroda employee id card. This approval is valid from **16-03-2023** till **31-03-2023** The list of medical tests to be conducted is provided in the annexure to this letter. Please note that the said health checkup is a **cashless facility** as per our tie up arrangement. We request you to attend to the health checkup requirement of our employee and accord your top priority and best resources in this regard. The EC Number and the booking reference number as given in the above table shall be mentioned in the invoice, invariably.

We solicit your co-operation in this regard.

Yours faithfully,

Sd/-

Chief General Manager
HRM Department
Bank of Baroda

(Note: This is a computer generated letter. No Signature required. For any clarification, please contact Mediwheel (Arcofemi Healthcare Limited))

Patient Name : Mr. Mukthinutalapati Venkata Ramakrishna

Age/Gender : 54 Y/M

UHID/MR No. : CKOT.0000109330

OP Visit No : CTNAOPV172586

Sample Collected on :

Reported on : 25-03-2023 19:14

LRN# : RAD1958739

Specimen :

Ref Doctor : SELF

Emp/Auth/TPA ID : Emp id: 156763

DEPARTMENT OF RADIOLOGY

X-RAY CHEST PA

Both lung fields and hila are normal .

Both costophrenic and cardiophrenic angles are clear .

Both diaphragms are normal in position and contour .

Thoracic wall and soft tissues appear normal.

CONCLUSION :

Normal study.



Dr. RASHEED ARAFATH HIDAYATHULLAH

MBBS, DNB (RD)

Radiology

Name: Mr. Mukthinutalapati Venkata Ramakrishna
Age/Gender: 54 Y/M
Address: chennai
Location: CHENNAI, TAMIL NADU
Doctor:
Department: GENERAL
Rate Plan: T NAGAR_03122022
Sponsor: ARCOFEMI HEALTHCARE LIMITED
Consulting Doctor: Dr. AISHWARYA VINOTH

MR No: CKOT.0000109330
Visit ID: CTNAOPV172586
Visit Date: 25-03-2023 08:53
Discharge Date:
Referred By: SELF

HT-CHIEF COMPLAINTS AND PRESENT KNOWN ILLNESS

SYSTEMIC REVIEW

HT-HISTORY

PHYSICAL EXAMINATION

SYSTEMIC EXAMINATION

IMPRESSION

RECOMMENDATION

Doctor's Signature

Name: Mr. Mukthinutalapati Venkata Ramakrishna
Age/Gender: 54 Y/M
Address: chennai
Location: CHENNAI, TAMIL NADU
Doctor:
Department: GENERAL
Rate Plan: T NAGAR_03122022
Sponsor: ARCOFEMI HEALTHCARE LIMITED
Consulting Doctor: Dr. AISHWARYA VINOTH

MR No: CKOT.0000109330
Visit ID: CTNAOPV172586
Visit Date: 25-03-2023 08:53
Discharge Date:
Referred By: SELF

HT-CHIEF COMPLAINTS AND PRESENT KNOWN ILLNESS

SYSTEMIC REVIEW

HT-HISTORY

PHYSICAL EXAMINATION

SYSTEMIC EXAMINATION

IMPRESSION

RECOMMENDATION

Doctor's Signature

Name: Mr. Mukthinutalapati Venkata Ramakrishna
Age/Gender: 54 Y/M
Address: chennai
Location: CHENNAI, TAMIL NADU
Doctor:
Department: GENERAL
Rate Plan: T NAGAR_03122022
Sponsor: ARCOFEMI HEALTHCARE LIMITED
Consulting Doctor: Dr. AMIT NAHATA

MR No: CKOT.0000109330
Visit ID: CTNAOPV172586
Visit Date: 25-03-2023 08:53
Discharge Date:
Referred By: SELF

Doctor's Signature

Name: Mr. Mukthinutalapati Venkata Ramakrishna
Age/Gender: 54 Y/M
Address: chennai
Location: CHENNAI, TAMIL NADU
Doctor:
Department: GENERAL
Rate Plan: T NAGAR_03122022
Sponsor: ARCOFEMI HEALTHCARE LIMITED
Consulting Doctor: Dr. T DEVI SHANMUGA PRIYA

MR No: CKOT.0000109330
Visit ID: CTNAOPV172586
Visit Date: 25-03-2023 08:53
Discharge Date:
Referred By: SELF

Doctor's Signature

Established Patient: No

Vitals

Date	Pulse (Beats/min)	B.P (mmHg)	Resp (Rate/min)	Temp (F)	Height (cms)	Weight (Kgs)	Body Fat Percentage (%)	Visceral Fat Level (%)	Body Age (Years)	BMI	Waist Circum (cms)	Hip (cms)	Waist (cms)	Waist & Hip Ratio	User
25-03-2023 15:30	Beats/min	120/80 mmHg	Rate/min	F	179 cms	82.5 Kgs	%	%	Years	25.75	cms	cms	cms		AHLL04091

Established Patient: No

Vitals

Date	Pulse (Beats/min)	B.P (mmHg)	Resp (Rate/min)	Temp (F)	Height (cms)	Weight (Kgs)	Body Fat Percentage (%)	Visceral Fat Level (%)	Body Age (Years)	BMI	Waist Circum (cms)	Hip (cms)	Waist (cms)	Waist & Hip Ratio	User
25-03-2023 15:30	Beats/min	120/80 mmHg	Rate/min	F	179 cms	82.5 Kgs	%	%	Years	25.75	cms	cms	cms		AHLL04091

Established Patient: No

Vitals

Date	Pulse (Beats/min)	B.P (mmHg)	Resp (Rate/min)	Temp (F)	Height (cms)	Weight (Kgs)	Body Fat Percentage (%)	Visceral Fat Level (%)	Body Age (Years)	BMI	Waist Circum (cms)	Hip (cms)	Waist (cms)	Waist & Hip Ratio	User
25-03-2023 15:30	Beats/min	120/80 mmHg	Rate/min	F	179 cms	82.5 Kgs	%	%	Years	25.75	cms	cms	cms		AHLL04091

Established Patient: No

Vitals

Date	Pulse (Beats/min)	B.P (mmHg)	Resp (Rate/min)	Temp (F)	Height (cms)	Weight (Kgs)	Body Fat Percentage (%)	Visceral Fat Level (%)	Body Age (Years)	BMI	Waist Circum (cms)	Hip (cms)	Waist (cms)	Waist & Hip Ratio	User
25-03-2023 15:30	Beats/min	120/80 mmHg	Rate/min	F	179 cms	82.5 Kgs	%	%	Years	25.75	cms	cms	cms		AHLL04091

GE MAC1200 ST MR M J RAMAKRISHNA 000109330 APOLLO CLINIC T NAGAR CHENNAI

Male

AGE: 54

Measurement Results:

QRS	82 ms
QT/QTcB	328 / 427 ms
PR	158 ms
P	102 ms
RR/PP	586 / 585 ms
P/QRS/T	62 / 20 / 42 degrees

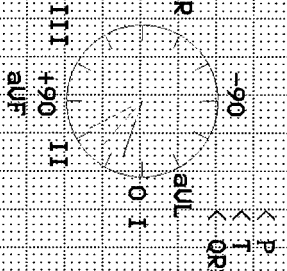

Interpretation:
 12SL - Interpretation:
 Sinus tachycardia ✓
 Low voltage QRS ✓
 Borderline ECG

Unconfirmed report.

HR 102bpm

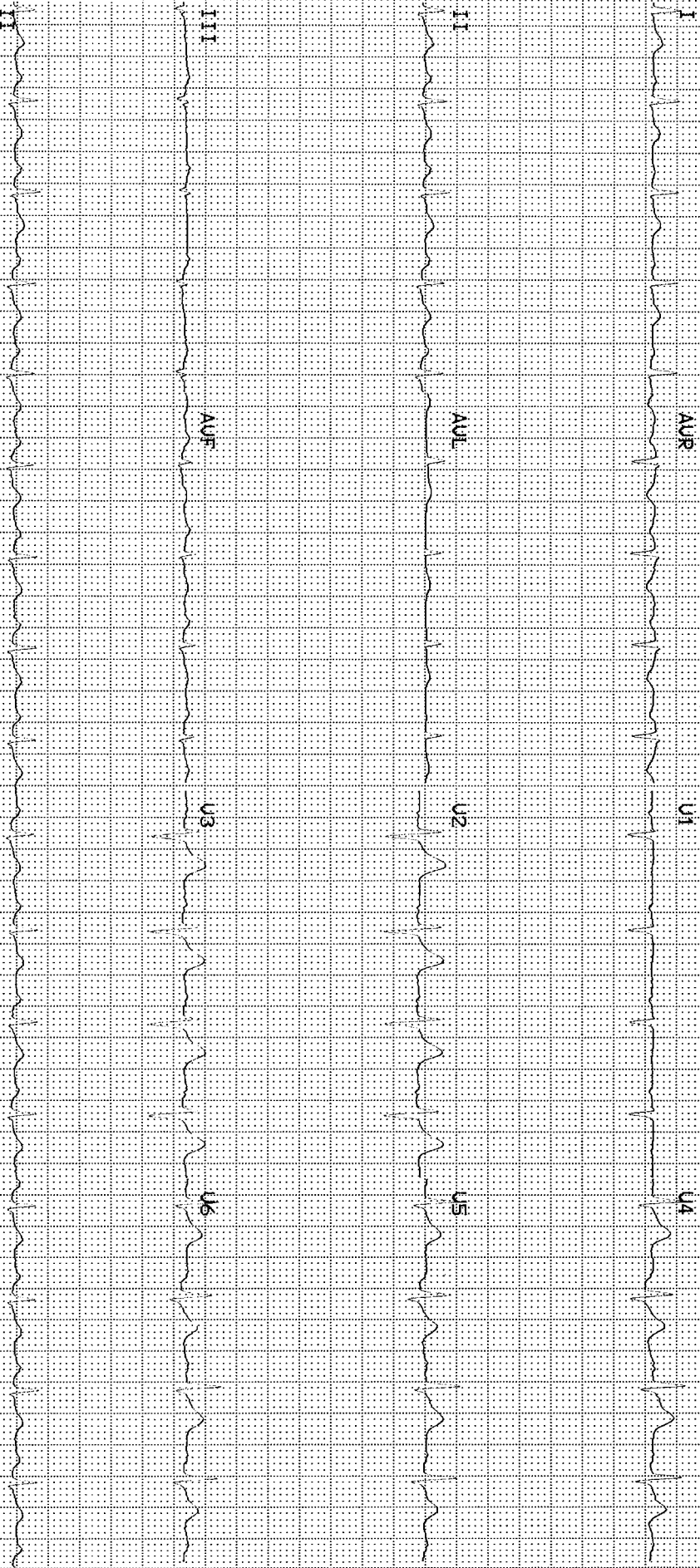

Patient Name : Mr. Mukthinutalapati Venkata Ramakrishna Age : 54 Y/M
UHID : CKOT.0000109330 OP Visit No : CTNAOPV172586
Conducted By: : Dr. ASHA MAHILMARAN Conducted Date : 25-03-2023 15:07
Referred By : SELF

2D-ECHO WITH COLOUR DOPPLER

Dimensions:

Ao (ed)	3.2 CM
LA (es)	3.4 CM
LVID (ed)	4.5 CM
LVID (es)	2.6 CM
IVS (Ed)	1.0 CM
LVPW (Ed)	1.0 CM
EF	64.00%
%FD	34.00%
MITRAL VALVE :	NORMAL
AML	NORMAL
PML	NORMAL
AORTIC VALVE	NORMAL
TRICUSPID VALVE	NORMAL
RIGHT VENTRICLE	NORMAL
INTER ATRIAL SEPTUM	INTACT
INTER VENTRICULAR SEPTUM	INTACT
AORTA	NORMAL
RIGHT ATRIUM	NORMAL
LEFT ATRIUM	NORMAL
Pulmonary Valve	NORMAL
PERICARDIUM	NORMAL

Patient Name : Mr. Mukthinutalapati Venkata Ramakrishna Age : 54 Y/M
UHID : CKOT.0000109330 OP Visit No : CTNAOPV172586
Conducted By: : Dr. ASHA MAHILMARAN Conducted Date : 25-03-2023 15:07
Referred By : SELF

DOPPLER STUDIES

PWD: A>E AT MITRAL INFLOW

E/A-E: 0.7m/sec A: 0.9m/sec

VELOCITY ACROSS THE PULMONIC VALVE UPTO 0.5m/sec

VELOCITY ACROSS THE AV UPTO 1.3m/sec.

IMPRESSION:

NO REGIONAL WALL MOTION ABNORMALITY

NORMAL LEFT VENTRICULAR SYSTOLIC FUNCTION

NORMAL LEFT VENTRICULAR IN SIZE

GRADE I LEFT VENTRICULAR DIASTOLIC DYSFUNCTION

NO PE/PAH.

Patient Name : Mr. Mukthinutalapati Venkata Ramakrishna Age : 54 Y/M
UHID : CKOT.0000109330 OP Visit No : CTNAOPV172586
Conducted By: : Dr. ASHA MAHILMARAN Conducted Date : 25-03-2023 15:07
Referred By : SELF

DONE BY
NIRMALA



Dr.ASHA
MAHILMARAN.

Patient Name : Mr. Mukthinutalapati Venkata Ramakrishna Age : 54 Y/M
UHID : CKOT.0000109330 OP Visit No : CTNAOPV172586
Reported By: : Dr. ARUNA BABBURI Conducted Date : 25-03-2023 15:29
Referred By : SELF

ECG REPORT

Impression:

SINUS TACHYCARDIA.

----- END OF THE REPORT -----

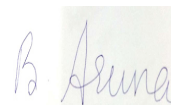

Dr. ARUNA BABBURI