

# Chandan Diagnostic



Age / Gender: 48/Female

Date and Time: 5th Nov 23 9:59 AM

Patient ID: CVAR0073992324

Patient Name: Mrs.NEELAM PANDEY-BOBS49326

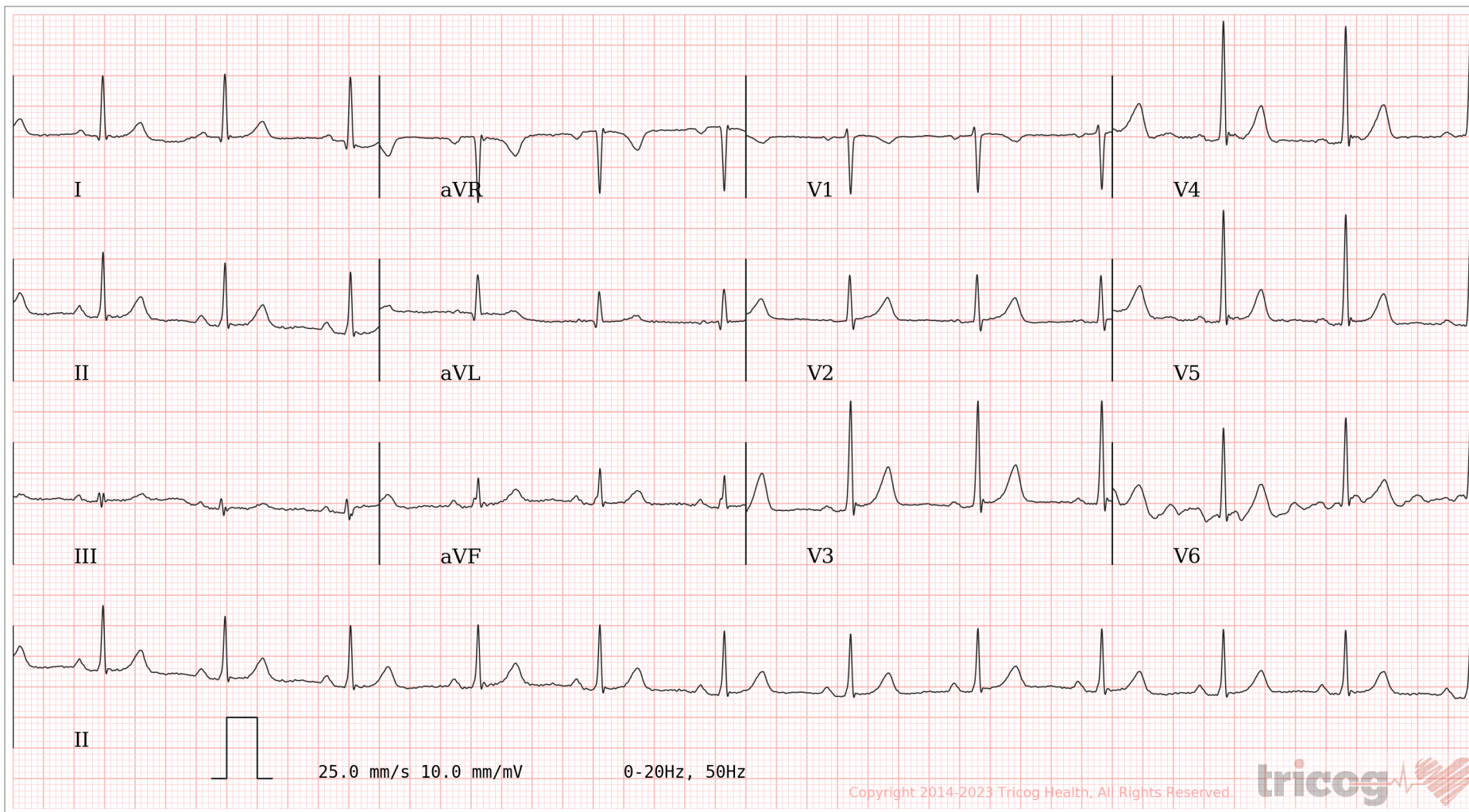

AR: 74bpm    VR: 74bpm    QRSD: 72ms    QT: 370ms    QTcB: 410ms    PRI: 154ms    P-R-T: 59° 28° 39°

ECG Within Normal Limits: Sinus Rhythm. Please correlate clinically.

AUTHORIZED BY

Dr. Charit  
MD, DM: Cardiology

REPORTED BY

Dr. Navneet Mahajan

Disclaimer: Analysis in this report is based on ECG alone and should only be used as an adjunct to clinical history, symptoms and results of other invasive and non-invasive tests and must be interpreted by a qualified physician.

63382



# CHANDAN DIAGNOSTIC CENTRE

Add: 99, Shivaji Nagar Mahmoorganj, Varanasi  
Ph: 9235447795,0542-3500227  
CIN : U85110DL2003PLC308206



Patient Name	: Mrs.NEELAM PANDEY-BOBS49326	Registered On	: 05/Nov/2023 09:07:02
Age/Gender	: 48 Y 0 M 0 D /F	Collected	: 05/Nov/2023 11:20:42
UHID/MR NO	: CVAR.0000043590	Received	: 05/Nov/2023 11:28:40
Visit ID	: CVAR0073992324	Reported	: 05/Nov/2023 15:17:52
Ref Doctor	: Dr.MEDIWHEEL VNS -	Status	: Final Report

## DEPARTMENT OF HAEMATOLOGY

### MEDIWHEEL BANK OF BARODA FEMALE ABOVE 40 YRS

Test Name	Result	Unit	Bio. Ref. Interval	Method
-----------	--------	------	--------------------	--------

#### Blood Group (ABO & Rh typing) \* , Blood

Blood Group	B			ERYTHROCYTE MAGNETIZED TECHNOLOGY / TUBE AGGLUTINA
Rh ( Anti-D)	POSITIVE			ERYTHROCYTE MAGNETIZED TECHNOLOGY / TUBE AGGLUTINA

#### Complete Blood Count (CBC) \* , Whole Blood

Haemoglobin	11.00	g/dl	1 Day- 14.5-22.5 g/dl 1 Wk- 13.5-19.5 g/dl 1 Mo- 10.0-18.0 g/dl 3-6 Mo- 9.5-13.5 g/dl 0.5-2 Yr- 10.5-13.5 g/dl 2-6 Yr- 11.5-15.5 g/dl 6-12 Yr- 11.5-15.5 g/dl 12-18 Yr 13.0-16.0 g/dl Male- 13.5-17.5 g/dl Female- 12.0-15.5 g/dl	
TLC (WBC)	5,200.00	/Cu mm	4000-10000	ELECTRONIC IMPEDANCE
<b>DLC</b>				
Polymorphs (Neutrophils )	50.00	%	55-70	ELECTRONIC IMPEDANCE
Lymphocytes	40.00	%	25-40	ELECTRONIC IMPEDANCE
Monocytes	3.00	%	3-5	ELECTRONIC IMPEDANCE
Eosinophils	7.00	%	1-6	ELECTRONIC IMPEDANCE
Basophils	0.00	%	<1	ELECTRONIC IMPEDANCE
<b>ESR</b>				
Observed	20.00	Mm for 1st hr.		
Corrected	10.00	Mm for 1st hr.	<20	
PCV (HCT)	33.80	%	40-54	
Platelet count				
Platelet Count	1.81	LACS/cu mm	1.5-4.0	ELECTRONIC IMPEDANCE/MICROSCOPIC
PDW (Platelet Distribution width)	nr	fL	9-17	ELECTRONIC IMPEDANCE
P-LCR (Platelet Large Cell Ratio)	nr	%	35-60	ELECTRONIC IMPEDANCE





# CHANDAN DIAGNOSTIC CENTRE

Add: 99, Shivaji Nagar Mahmoorganj, Varanasi  
Ph: 9235447795, 0542-3500227  
CIN : U85110DL2003PLC308206



Patient Name	: Mrs.NEELAM PANDEY-BOBS49326	Registered On	: 05/Nov/2023 09:07:02
Age/Gender	: 48 Y 0 M 0 D /F	Collected	: 05/Nov/2023 11:20:42
UHID/MR NO	: CVAR.0000043590	Received	: 05/Nov/2023 11:28:40
Visit ID	: CVAR0073992324	Reported	: 05/Nov/2023 15:17:52
Ref Doctor	: Dr.MEDIWHEEL VNS -	Status	: Final Report

## DEPARTMENT OF HAEMATOLOGY

### MEDIWHEEL BANK OF BARODA FEMALE ABOVE 40 YRS

Test Name	Result	Unit	Bio. Ref. Interval	Method
PCT (Platelet Hematocrit)	nr	%	0.108-0.282	ELECTRONIC IMPEDANCE
MPV (Mean Platelet Volume)	nr	fL	6.5-12.0	ELECTRONIC IMPEDANCE
RBCCount				
RBC Count	3.90	Mill./cu mm	3.7-5.0	ELECTRONIC IMPEDANCE
Blood Indices (MCV, MCH, MCHC)				
MCV	86.80	fL	80-100	CALCULATED PARAMETER
MCH	28.30	pg	28-35	CALCULATED PARAMETER
MCHC	32.60	%	30-38	CALCULATED PARAMETER
RDW-CV	13.80	%	11-16	ELECTRONIC IMPEDANCE
RDW-SD	45.70	fL	35-60	ELECTRONIC IMPEDANCE
Absolute Neutrophils Count	2,600.00	/cu mm	3000-7000	
Absolute Eosinophils Count (AEC)	364.00	/cu mm	40-440	

S.N. Sinha

Dr.S.N. Sinha (MD Path)





# CHANDAN DIAGNOSTIC CENTRE

Add: 99, Shivaji Nagar Mahmoorganj, Varanasi  
Ph: 9235447795,0542-3500227  
CIN : U85110DL2003PLC308206



Patient Name	: Mrs.NEELAM PANDEY-BOBS49326	Registered On	: 05/Nov/2023 09:07:03
Age/Gender	: 48 Y 0 M 0 D /F	Collected	: 05/Nov/2023 15:51:36
UHID/MR NO	: CVAR.0000043590	Received	: 05/Nov/2023 15:51:52
Visit ID	: CVAR0073992324	Reported	: 05/Nov/2023 17:01:32
Ref Doctor	: Dr.MEDIWHEEL VNS -	Status	: Final Report

## DEPARTMENT OF BIOCHEMISTRY

### MEDIWHEEL BANK OF BARODA FEMALE ABOVE 40 YRS

Test Name	Result	Unit	Bio. Ref. Interval	Method
-----------	--------	------	--------------------	--------

#### GLUCOSE FASTING , Plasma

Glucose Fasting	71.40	mg/dl	< 100 Normal 100-125 Pre-diabetes ≥ 126 Diabetes	GOD POD
-----------------	-------	-------	--	---------

#### Interpretation:

- Kindly correlate clinically with intake of hypoglycemic agents, drug dosage variations and other drug interactions.
- A negative test result only shows that the person does not have diabetes at the time of testing. It does not mean that the person will never get diabetes in future, which is why an Annual Health Check up is essential.
- I.G.T = Impaired Glucose Tolerance.

Glucose PP Sample:Plasma After Meal	136.00	mg/dl	<140 Normal 140-199 Pre-diabetes >200 Diabetes	GOD POD
--	--------	-------	--	---------

#### Interpretation:

- Kindly correlate clinically with intake of hypoglycemic agents, drug dosage variations and other drug interactions.
- A negative test result only shows that the person does not have diabetes at the time of testing. It does not mean that the person will never get diabetes in future, which is why an Annual Health Check up is essential.
- I.G.T = Impaired Glucose Tolerance.

S.N. Sinha

Dr.S.N. Sinha (MD Path)





# CHANDAN DIAGNOSTIC CENTRE

Add: 99, Shivaji Nagar Mahmoorganj, Varanasi  
Ph: 9235447795, 0542-3500227  
CIN : U85110DL2003PLC308206



Patient Name	: Mrs.NEELAM PANDEY-BOBS49326	Registered On	: 05/Nov/2023 09:07:04
Age/Gender	: 48 Y 0 M 0 D /F	Collected	: 05/Nov/2023 11:20:42
UHID/MR NO	: CVAR.0000043590	Received	: 06/Nov/2023 11:42:54
Visit ID	: CVAR0073992324	Reported	: 06/Nov/2023 12:17:17
Ref Doctor	: Dr.MEDIWHEEL VNS -	Status	: Final Report

## DEPARTMENT OF BIOCHEMISTRY

### MEDIWHEEL BANK OF BARODA FEMALE ABOVE 40 YRS

Test Name	Result	Unit	Bio. Ref. Interval	Method
-----------	--------	------	--------------------	--------

#### GLYCOSYLATED HAEMOGLOBIN (HbA1C) \*\* , EDTA BLOOD

Glycosylated Haemoglobin (HbA1c)	6.10	% NGSP		HPLC (NGSP)
Glycosylated Haemoglobin (HbA1c)	43.00	mmol/mol/IFCC		
Estimated Average Glucose (eAG)	128	mg/dl		

#### Interpretation:

##### NOTE:-

- eAG is directly related to A1c.
- An A1c of 7% -the goal for most people with diabetes-is the equivalent of an eAG of 154 mg/dl.
- eAG may help facilitate a better understanding of actual daily control helping you and your health care provider to make necessary changes to your diet and physical activity to improve overall diabetes management.

The following ranges may be used for interpretation of results. However, factors such as duration of diabetes, adherence to therapy and the age of the patient should also be considered in assessing the degree of blood glucose control.

Haemoglobin A1C (%)NGSP	mmol/mol / IFCC Unit	eAG (mg/dl)	Degree of Glucose Control Unit
> 8	>63.9	>183	Action Suggested*
7-8	53.0 -63.9	154-183	Fair Control
< 7	<63.9	<154	Goal**
6-7	42.1 -63.9	126-154	Near-normal glycemia
< 6%	<42.1	<126	Non-diabetic level

\*High risk of developing long term complications such as Retinopathy, Nephropathy, Neuropathy, Cardiopathy, etc.

\*\*Some danger of hypoglycemic reaction in Type 1diabetics. Some glucose intolerant individuals and "subclinical" diabetics may demonstrate HbA1C levels in this area.

N.B. : Test carried out on Automated VARIANT II TURBO HPLC Analyser.

#### Clinical Implications:

\*Values are frequently increased in persons with poorly controlled or newly diagnosed diabetes.

\*With optimal control, the HbA 1c moves toward normal levels.

\*A diabetic patient who recently comes under good control may still show higher concentrations of glycosylated hemoglobin. This level declines gradually over several months as nearly normal glycosylated \*Increases in glycosylated hemoglobin occur in the following non-diabetic conditions: a. Iron-deficiency anemia b. Splenectomy







# CHANDAN DIAGNOSTIC CENTRE

Add: 99, Shivaji Nagar Mahmoorganj, Varanasi  
Ph: 9235447795, 0542-3500227  
CIN : U85110DL2003PLC308206



Patient Name	: Mrs. NEELAM PANDEY-BOBS49326	Registered On	: 05/Nov/2023 09:07:04
Age/Gender	: 48 Y 0 M 0 D /F	Collected	: 05/Nov/2023 11:20:42
UHID/MR NO	: CVAR.0000043590	Received	: 06/Nov/2023 11:42:54
Visit ID	: CVAR0073992324	Reported	: 06/Nov/2023 12:17:17
Ref Doctor	: Dr. MEDIWHEEL VNS -	Status	: Final Report

## DEPARTMENT OF BIOCHEMISTRY

### MEDIWHEEL BANK OF BARODA FEMALE ABOVE 40 YRS

Test Name	Result	Unit	Bio. Ref. Interval	Method
-----------	--------	------	--------------------	--------

c. Alcohol toxicity d. Lead toxicity

\*Decreases in A 1c occur in the following non-diabetic conditions: a. Hemolytic anemia b. chronic blood loss

\*Pregnancy d. chronic renal failure. Interfering Factors:

\*Presence of Hb F and H causes falsely elevated values. 2. Presence of Hb S, C, E, D, G, and Lepore (autosomal recessive mutation resulting in a hemoglobinopathy) causes falsely decreased values.



**Dr. Anupam Singh (MBBS MD Pathology)**





# CHANDAN DIAGNOSTIC CENTRE

Add: 99, Shivaji Nagar Mahmoorganj, Varanasi  
Ph: 9235447795,0542-3500227  
CIN : U85110DL2003PLC308206



Patient Name	: Mrs.NEELAM PANDEY-BOBS49326	Registered On	: 05/Nov/2023 09:07:04
Age/Gender	: 48 Y 0 M 0 D /F	Collected	: 05/Nov/2023 11:20:41
UHID/MR NO	: CVAR.0000043590	Received	: 05/Nov/2023 11:28:40
Visit ID	: CVAR0073992324	Reported	: 05/Nov/2023 14:51:27
Ref Doctor	: Dr.MEDIWHEEL VNS -	Status	: Final Report

## DEPARTMENT OF BIOCHEMISTRY

### MEDIWHEEL BANK OF BARODA FEMALE ABOVE 40 YRS

Test Name	Result	Unit	Bio. Ref. Interval	Method
BUN (Blood Urea Nitrogen) Sample: Serum	9.60	mg/dL	7.0-23.0	CALCULATED
Creatinine Sample: Serum	0.70	mg/dl	0.5-1.20	MODIFIED JAFFES
Uric Acid Sample: Serum	4.40	mg/dl	2.5-6.0	URICASE
<b>LFT (WITH GAMMA GT) * , Serum</b>				
SGOT / Aspartate Aminotransferase (AST)	22.60	U/L	< 35	IFCC WITHOUT P5P
SGPT / Alanine Aminotransferase (ALT)	31.10	U/L	< 40	IFCC WITHOUT P5P
Gamma GT (GGT)	55.30	IU/L	11-50	OPTIMIZED SZAIZING
Protein	6.60	gm/dl	6.2-8.0	BIURET
Albumin	3.50	gm/dl	3.4-5.4	B.C.G.
Globulin	3.10	gm/dl	1.8-3.6	CALCULATED
A:G Ratio	1.13		1.1-2.0	CALCULATED
Alkaline Phosphatase (Total)	94.60	U/L	42.0-165.0	IFCC METHOD
Bilirubin (Total)	0.30	mg/dl	0.3-1.2	JENDRASSIK & GROF
Bilirubin (Direct)	0.10	mg/dl	< 0.30	JENDRASSIK & GROF
Bilirubin (Indirect)	0.20	mg/dl	< 0.8	JENDRASSIK & GROF
<b>LIPID PROFILE ( MINI ) , Serum</b>				
Cholesterol (Total)	156.00	mg/dl	<200 Desirable 200-239 Borderline High > 240 High	CHOD-PAP
HDL Cholesterol (Good Cholesterol)	40.30	mg/dl	30-70	DIRECT ENZYMATIC
LDL Cholesterol (Bad Cholesterol)	84	mg/dl	< 100 Optimal 100-129 Nr. Optimal/Above Optimal 130-159 Borderline High 160-189 High > 190 Very High	CALCULATED
VLDL	32.14	mg/dl	10-33	CALCULATED
Triglycerides	160.70	mg/dl	< 150 Normal 150-199 Borderline High 200-499 High >500 Very High	GPO-P

S.N. Sinha  
Dr.S.N. Sinha (MD Path)





# CHANDAN DIAGNOSTIC CENTRE

Add: 99, Shivaji Nagar Mahmoorganj, Varanasi  
Ph: 9235447795,0542-3500227  
CIN : U85110DL2003PLC308206



Patient Name	: Mrs.NEELAM PANDEY-BOBS49326	Registered On	: 05/Nov/2023 09:07:03
Age/Gender	: 48 Y 0 M 0 D /F	Collected	: 05/Nov/2023 11:20:42
UHID/MR NO	: CVAR.0000043590	Received	: 05/Nov/2023 11:28:40
Visit ID	: CVAR0073992324	Reported	: 05/Nov/2023 16:08:27
Ref Doctor	: Dr.MEDIWHEEL VNS -	Status	: Final Report

## DEPARTMENT OF CLINICAL PATHOLOGY

### MEDIWHEEL BANK OF BARODA FEMALE ABOVE 40 YRS

Test Name	Result	Unit	Bio. Ref. Interval	Method
-----------	--------	------	--------------------	--------

#### URINE EXAMINATION, ROUTINE\* , Urine

Color	PALE YELLOW			
Specific Gravity	1.030			
Reaction PH	Acidic ( 6.5 )			DIPSTICK
Protein	ABSENT	mg %	< 10 Absent 10-40 (+) 40-200 (++) 200-500 (+++) > 500 (++++)	DIPSTICK
Sugar	ABSENT	gms%	< 0.5 (+) 0.5-1.0 (++) 1-2 (+++) > 2 (++++)	DIPSTICK
Ketone	ABSENT	mg/dl	0.1-3.0	BIOCHEMISTRY
Bile Salts	ABSENT			
Bile Pigments	ABSENT			
Bilirubin	ABSENT			DIPSTICK
Leucocyte Esterase	ABSENT			DIPSTICK
Urobilinogen(1:20 dilution)	ABSENT			
Nitrite	ABSENT			DIPSTICK
Microscopic Examination:				
Epithelial cells	2-3/h.p.f			MICROSCOPIC EXAMINATION
Pus cells	0-1/h.p.f			
RBCs	ABSENT			MICROSCOPIC EXAMINATION
Cast	ABSENT			
Crystals	ABSENT			MICROSCOPIC EXAMINATION
Others	ABSENT			

#### SUGAR, FASTING STAGE\* , Urine

Sugar, Fasting stage	ABSENT	gms%
----------------------	--------	------

#### Interpretation:

- (+) < 0.5
- (++) 0.5-1.0







# CHANDAN DIAGNOSTIC CENTRE

Add: 99, Shivaji Nagar Mahmoorganj, Varanasi  
Ph: 9235447795, 0542-3500227  
CIN : U85110DL2003PLC308206



Patient Name	: Mrs.NEELAM PANDEY-BOBS49326	Registered On	: 05/Nov/2023 09:07:03
Age/Gender	: 48 Y 0 M 0 D /F	Collected	: 05/Nov/2023 11:20:42
UHID/MR NO	: CVAR.0000043590	Received	: 05/Nov/2023 11:28:40
Visit ID	: CVAR0073992324	Reported	: 05/Nov/2023 16:08:27
Ref Doctor	: Dr.MEDIWHEEL VNS -	Status	: Final Report

## DEPARTMENT OF CLINICAL PATHOLOGY

### MEDIWHEEL BANK OF BARODA FEMALE ABOVE 40 YRS

Test Name	Result	Unit	Bio. Ref. Interval	Method
-----------	--------	------	--------------------	--------

(+++)  
(++++)

1-2  
> 2



*S.N. Sinha*

Dr.S.N. Sinha (MD Path)





# CHANDAN DIAGNOSTIC CENTRE

Add: 99, Shivaji Nagar Mahmoorganj, Varanasi  
Ph: 9235447795, 0542-3500227  
CIN : U85110DL2003PLC308206



Patient Name	: Mrs.NEELAM PANDEY-BOBS49326	Registered On	: 05/Nov/2023 09:07:04
Age/Gender	: 48 Y 0 M 0 D /F	Collected	: 05/Nov/2023 11:20:41
UHID/MR NO	: CVAR.0000043590	Received	: 05/Nov/2023 16:47:29
Visit ID	: CVAR0073992324	Reported	: 05/Nov/2023 16:50:36
Ref Doctor	: Dr.MEDIWHEEL VNS -	Status	: Final Report

## DEPARTMENT OF IMMUNOLOGY

### MEDIWHEEL BANK OF BARODA FEMALE ABOVE 40 YRS

Test Name	Result	Unit	Bio. Ref. Interval	Method
-----------	--------	------	--------------------	--------

#### THYROID PROFILE - TOTAL \* , Serum

T3, Total (tri-iodothyronine)	143.00	ng/dl	84.61-201.7	CLIA
T4, Total (Thyroxine)	7.19	ug/dl	3.2-12.6	CLIA
TSH (Thyroid Stimulating Hormone)	1.350	μIU/mL	0.27 - 5.5	CLIA

#### Interpretation:

0.3-4.5	μIU/mL	First Trimester
0.5-4.6	μIU/mL	Second Trimester
0.8-5.2	μIU/mL	Third Trimester
0.5-8.9	μIU/mL	Adults 55-87 Years
0.7-27	μIU/mL	Premature 28-36 Week
2.3-13.2	μIU/mL	Cord Blood > 37Week
0.7-64	μIU/mL	Child(21 wk - 20 Yrs.)
1-39	μIU/mL	Child 0-4 Days
1.7-9.1	μIU/mL	Child 2-20 Week

- 1) Patients having low T3 and T4 levels but high TSH levels suffer from primary hypothyroidism, cretinism, juvenile myxedema or autoimmune disorders.
- 2) Patients having high T3 and T4 levels but low TSH levels suffer from Grave's disease, toxic adenoma or sub-acute thyroiditis.
- 3) Patients having either low or normal T3 and T4 levels but low TSH values suffer from iodine deficiency or secondary hypothyroidism.
- 4) Patients having high T3 and T4 levels but normal TSH levels may suffer from toxic multinodular goiter. This condition is mostly a symptomatic and may cause transient hyperthyroidism but no persistent symptoms.
- 5) Patients with high or normal T3 and T4 levels and low or normal TSH levels suffer either from T3 toxicosis or T4 toxicosis respectively.
- 6) In patients with non thyroidal illness abnormal test results are not necessarily indicative of thyroidism but may be due to adaptation to the catabolic state and may revert to normal when the patient recovers.
- 7) There are many drugs for eg. Glucocorticoids, Dopamine, Lithium, Iodides, Oral radiographic dyes, etc. which may affect the thyroid function tests.
- 8) Generally when total T3 and total T4 results are indecisive then Free T3 and Free T4 tests are recommended for further confirmation along with TSH levels.

S.N. Sinha

Dr.S.N. Sinha (MD Path)





# CHANDAN DIAGNOSTIC CENTRE

Add: 99, Shivaji Nagar Mahmoorganj, Varanasi  
Ph: 9235447795,0542-3500227  
CIN : U85110DL2003PLC308206



Patient Name	: Mrs.NEELAM PANDEY-BOBS49326	Registered On	: 05/Nov/2023 09:07:05
Age/Gender	: 48 Y 0 M 0 D /F	Collected	: N/A
UHID/MR NO	: CVAR.0000043590	Received	: N/A
Visit ID	: CVAR0073992324	Reported	: 06/Nov/2023 12:29:25
Ref Doctor	: Dr.MEDIWHEEL VNS -	Status	: Final Report

## DEPARTMENT OF X-RAY

MEDIWHEEL BANK OF BARODA FEMALE ABOVE 40 YRS

X-RAY DIGITAL CHEST PA \*

### X-Ray Digital Chest P.A. View

- Lung fields are clear.
- Pleural spaces are clear.
- Both hilar shadows appear normal.
- Trachea and carina appear normal.
- Heart size within normal limits.
- Both the diaphragms appear normal.
- Soft tissues and Bony cage appear normal.

### IMPRESSION

**\* NO OBVIOUS DETECTABLE ABNORMALITY SEEN**

\*\*\* End Of Report \*\*\*

(\*\*) Test Performed at Chandan Speciality Lab.

Result/s to Follow:

STOOL, ROUTINE EXAMINATION, SUGAR, PP STAGE, ECG / EKG, ULTRASOUND WHOLE ABDOMEN (UPPER & LOWER), Tread Mill Test (TMT), PAP SMEAR FOR CYTOLOGICAL EXAMINATION



Dr Raveesh Chandra Roy (MD-Radio)

This report is not for medico legal purpose. If clinical correlation is not established, kindly repeat the test at no additional cost within seven days.

Facilities: Pathology, Bedside Sample Collection, Health Check-ups, Digital X-Ray, ECG (Bedside also), Allergy Testing, Test And Health Check-ups, Ultrasonography, Sonomammography, Bone Mineral Density (BMD), Doppler Studies, 2D Echo, CT Scan, MRI, Blood Bank, TMT, EEG, PFT, OPG, Endoscopy, Digital Mammography, Electromyography (EMG), Nerve Condition Velocity (NCV), Audiometry, Brainstem Evoked Response Audiometry (BERA), Colonoscopy, Ambulance Services, Online Booking Facilities for Diagnostics, Online Report Viewing \*  
365 Days Open \*Facilities Available at Select Location



## CHANDAN DIAGNOSTIC CENTRE

Name of Company: *Mediwheel*  
Name of Executive: *Ms. Neelam Pandey*  
Date of Birth: *...12...10...1975*  
Sex: Male / Female  
Height: *...155...CMs*  
Weight: *...62...KGs*  
BMI (Body Mass Index): *25.8*  
Chest (Expiration / Inspiration) *...103.../...105...CMs*  
Abdomen: *...102...CMs*  
Blood Pressure: *122 / 80* mm/Hg  
Pulse: *78* BPM - Regular / Irregular  
RR: *...18...Resp/Min*  
Ident Mark: *Mole on Near Right side of eye.*  
Any Allergies: *Dust Allergy - 10 years*  
Vertigo: *NO*  
Any Medications: *NO*  
Any Surgical History: *Wall Bladder Prost operated - 2019*  
Habits of alcoholism/smoking/tobacco: *NO*  
Chief Complaints if any: *NO*  
Lab Investigation Reports: *NO*  
Eye Check up vision & Color vision: *Normal & Power Glass - 10 years*  
Left eye: *+1.05 D*  
Right eye: *+1.05 D*



## CHANDAN DIAGNOSTIC CENTRE

Near vision: 2/6  
Far vision: 6/6  $\bar{c}$  Glass  
Dental check up: Normal  
ENT Check up: Normal  
Eye Checkup: Normal

### Final impression

Certified that I examined..... Neelam Pandey..... S/o or D/o  
..... is presently in good health and free from any  
cardio-respiratory/communicable ailment, he/she is  fit /  Unfit to join any  
organization.

### Client Signature :-

Neelam

.....  
Signature of Medical Examiner

Name & Qualification - Dr. R. C. Roy  
(MBBS,MD)

Date...05.11.2023

Place - VARANASI

Dr. R.C. ROY  
MBBS.,MD. (Radio Diagnosis)  
Reg. No.-26918

Chandan Diagnostic Centre  
99, Shivaji Nagar, Mahmoorganj  
Varanasi-221010 (U.P.)  
Phone No. 0542-2223232



भारत सरकार  
Government of India



नीलम पाण्डेय  
Neelam Pandey  
जन्म तिथि/DOB: 12/10/1975  
महिला/ FEMALE

Issue Date: 10/06/2021

Download Date: 07/09/2021

**8693 1206 3434**

VID : 9171 8701 3115 8207

मेरा **आधार**, मेरी पहचान



# CHANDAN HEALTH CARE LTD.

MEDISEARCH, MEDIATE SYSTEMS

99 SHIVAJI NAGAR MAHMOORGANJ VARANASI-9839703068

Ms. MRS NEELAM PANDEY  
Age: 48/F  
Ref by: MEDIWHEEL  
Indication1:  
Indication2:  
Indication3:

ID: 73992324  
HT/WT: 155/62  
Recorded: 5-11-2023

TREADMILL TEST SUMMARY REPORT  
Protocol: BRUCE  
History:  
Medication1:  
Medication2:  
Medication3:

PHASE	PHASE TIME	STAGE TIME	SPEED (Km/Hr)	GRADE (%)	H.R. (BPM)	B.P. (mmHg)	RPP X100	II	ST LEVEL (mm) V2	V5	METS
SUPINE					83	122/80	101	0.6	0.8	0.6	
HYPERVENT	0:00	0:00			84	122/80	102	0.6	0.8	0.6	
VALSALVA					86	122/80	104	0.6	0.8	0.6	
STANDING					89	122/80	108	0.5	0.8	0.7	
STAGE 1	2:59	2:59	2.70	10.00	106	132/80	139	-0.1	0.7	0.2	4.80
EVENT	5:37	2:37	4.00	12.00	111	142/80	157	-0.5	0.7	0.3	6.82
PEAK EXER	5:40	2:40			112	142/80	159	-0.5	0.7	0.3	6.86
EVENT	0:31	0:31	0.00	0.00	99	138/80	136	-0.1	0.5	-0.5	
EVENT	1:00	1:00	0.00	0.00	88	134/80	117	0.0	0.4	-0.2	
EVENT	2:00	2:00	0.00	0.00	85	130/80	110	-0.1	0.4	-0.2	
RECOVERY	2:59	2:59	0.00	0.00	95	126/80	119	0.0	0.4	0.0	

## RESULTS

Exercise Duration: 5:40 Minutes  
Max Heart Rate: 112 bpm 65% of target heart rate 172 bpm  
Max Blood Pressure: 142/80 mmHg  
Max Work Load: 6.86 METS  
Reason of Termination: TIREDNESS  
BREATHLESSNESS

## IMPRESSIONS

TMT is negative for AMI

+ Baseline ECG is normal  
→ NO significant ST-T changes seen at peak Exercise and recovery  
→ TMT is negative for AMI

Cardiologist  
Dr. Ankit Krishna Agarwal  
M.B.B.S., MD, DM  
Cardiologist  
Reg. No.-39794

*[Signature]*

*[Signature: Neelam]*



# CHANDAN HEALTH CARE LTD.

MEDISEARCH MEDICAL SYSTEMS

Ms. Mrs. NEELAM PANDEY

I.D. : 73892324

AGE/SEX : 48/F

RECORDED : 5-11-2023

RATE : 83 BPM

B.P. : 122/80 mmHg

SUPINE

PRETEST

ST @ 10mm/mV

80ms PostJ

RAW ECG

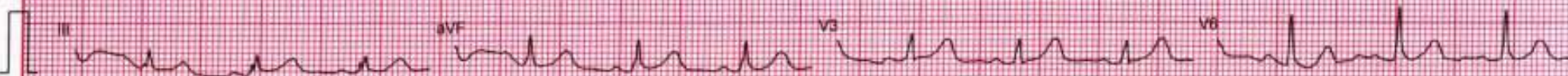



# CHANDAN HEALTH CARE LTD.

MEDISEARCH, MEDIATE SYSTEMS

Ms. MRS. NEELAM PANDEY

I.D. 73992324

AGE/SEX 48/F

RECORDED 5-11-2023

RATE 84 BPM

B.P. 122/80 mmHg

HYPERVENTILATION  
PRETEST

STAGE TIME : 0:00

ST @ 10mm/mV  
80ms Post J

LINKED MEDIAN

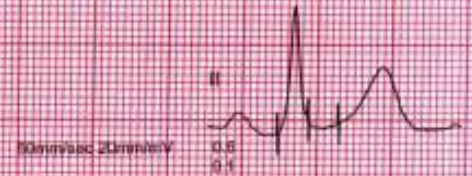
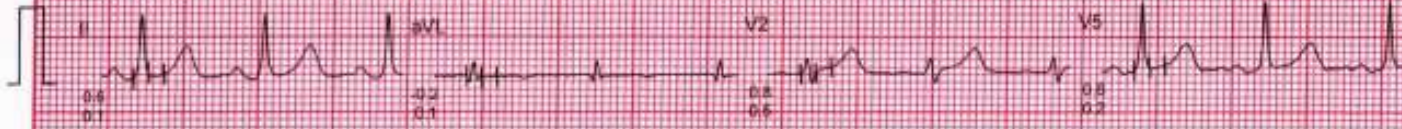
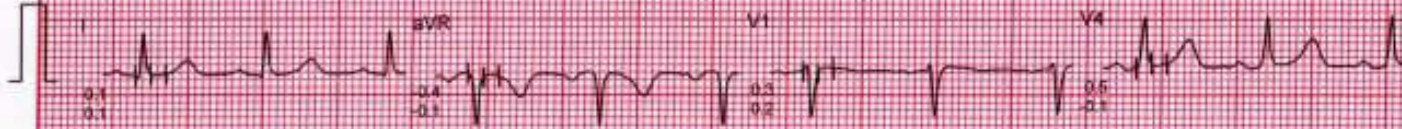



# CHANDAN HEALTH CARE LTD.

MEDISEARCH MEDIACT SYSTEMS

Ms. MRS. NEELAM PANDEY  
I.D. 73992324  
AGE/SEX: 48/F  
RECORDED: 5-11-2023

RATE: 86 BPM  
S.P. 122/80 mmHg

VALSALVA  
PRETEST

ST @ 10mm/mV  
80ms PostU

LINKED MEDIAN





# CHANDAN HEALTH CARE LTD.

MEDISEARCH MEDIACT SYSTEMS

Ms. MRS. NEELAM PANDEY

I.D. 73992324

AGE/SEX 48/F

RECORDED 5-11-2023

RATE 89 BPM

B.P. 122/80 mmHg

STANDING

PRETEST

ST @ 10mm/mV

80ms Post J

LINKED MEDIAN

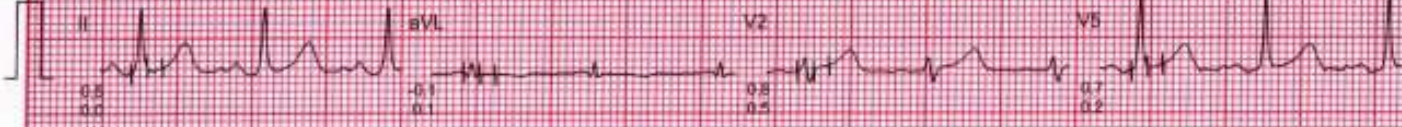



# CHANDAN HEALTH CARE LTD.

MEDISEARCH MEDICAL SYSTEMS

MR. MRS. NEELAM PANDEY

I.D. 73992324

AGE/SEX 48/F

RECORDED 5-11-2023

RATE 106 BPM

B.P. 132/60 mmHg

BRUCE

EXERCISE 1

PHASE TIME 2:59

STAGE TIME 2:59

ST @ 10mm/mV

80ms PostJ

SPEED 2.7 Km./Hr

GRADE 10.0 %

LINKED MEDIAN

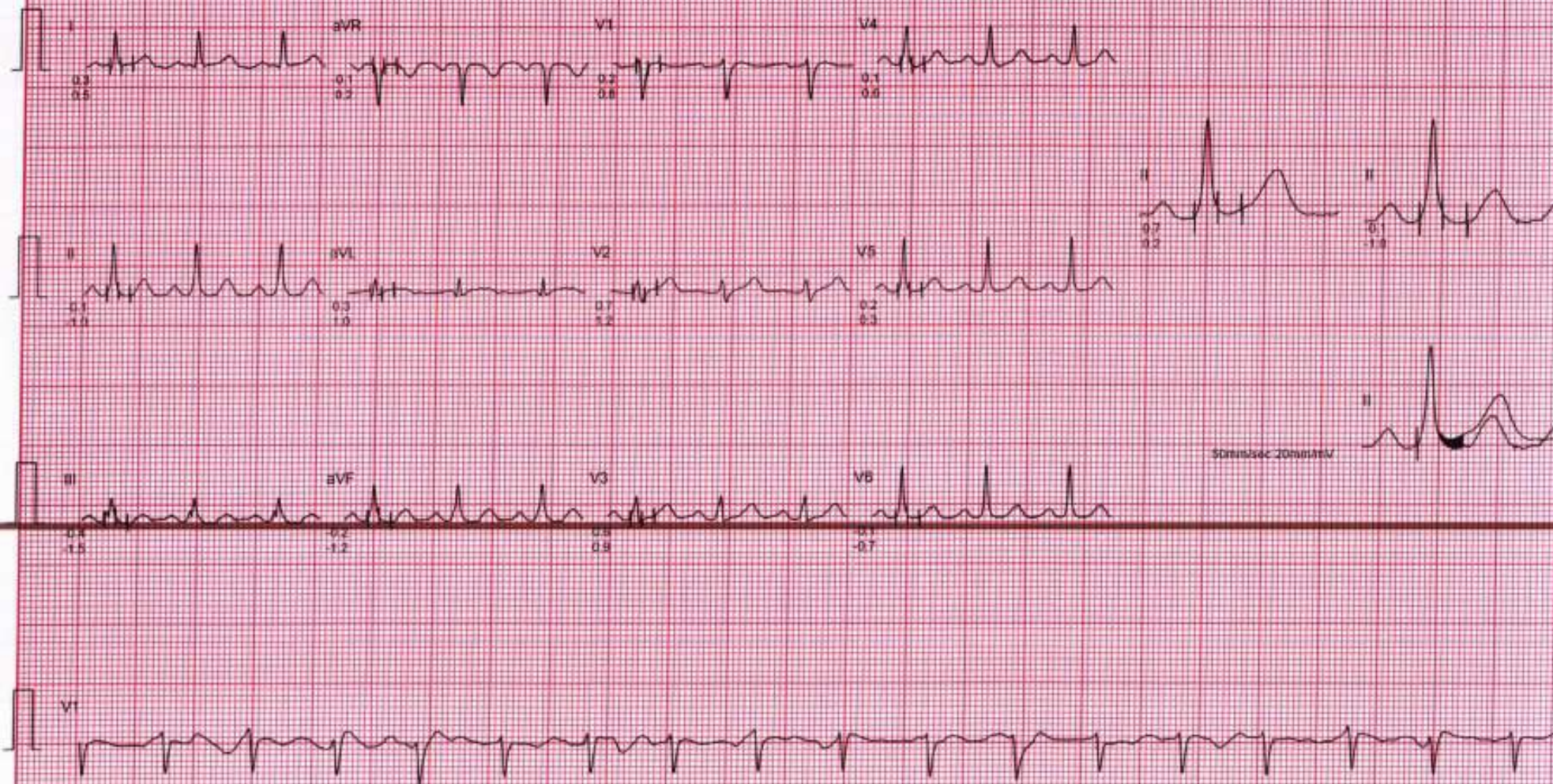



# CHANDAN HEALTH CARE LTD.

Ms. ~~MISS NEELAM KANPREY~~ MEDISEARCH MEDICAL SYSTEMS

I.D. 73992324

AGE/SEX 45/F

RECORDED - 5-11-2023

RATE 111 BPM

B.P. 142/80 mmHg

BRUCE

EXERCISE 2 (EVENT)

PHASE TIME 5:37

STAGE TIME 2:37

ST @ 10mm/mV

80ms PostU

SPEED : 4.0 Km/HR

GRADE : 12.0 %

RAW ECG

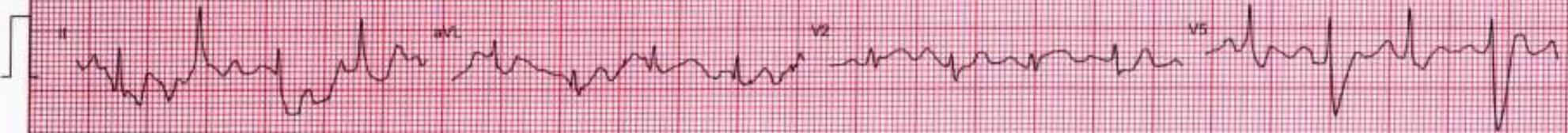



# CHANDAN HEALTH CARE LTD.

MEDISEARCH, MEDIAC SYSTEMS

Ms. MRS NEELAM PANDEY  
I.D. 73962324  
AGE/SEX 48/F  
RECORDED 5-11-2023

RATE 112 BPM  
B.P. 142/50 mmHg

BRUCE  
PEAK EXER  
PHASE TIME 5:40  
STAGE TIME 2:40

ST @ 10mm/mV  
80ms PostJ  
SPEED 4.0 Km/Hr  
GRADE 12.0 %

MIXED ECG

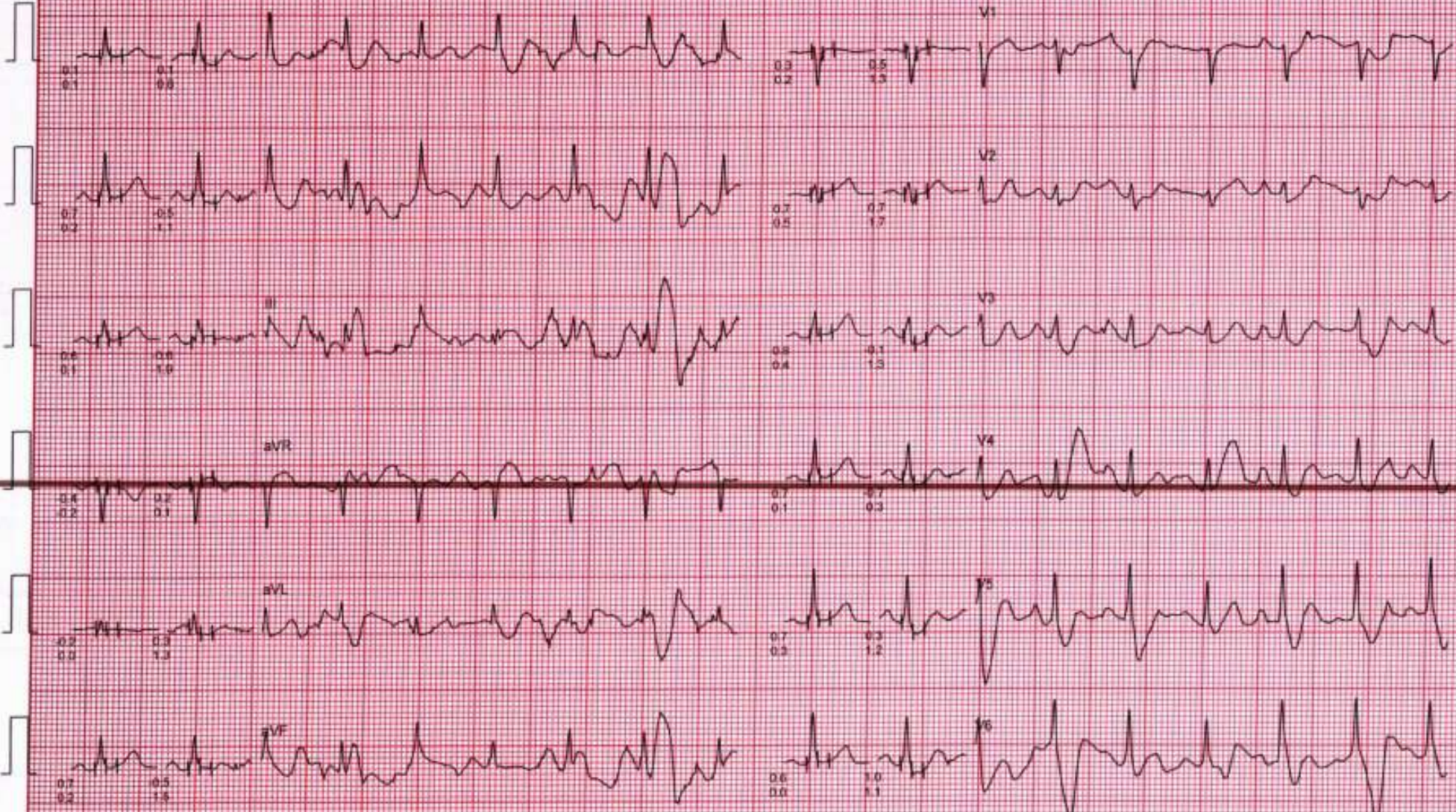



# CHANDAN HEALTH CARE LTD.

Ms. **MEDISEARCH\_MEDIAC SYSTEMS**

I.D. **MS.NELAMFANDEY**

AGE/SEX **48/F**

RECORDED **5-11-2023**

RATE **90 BPM**

B.P. **138/80 mmHg**

BRUCE

RECOVERY (EVENT)

PHASE TIME **0.31**

ST @ 10mm/mV

80ms PostJ

SPEED: **0.0 Km/Hr**

GRADE **0.0 %**

RAW ECG

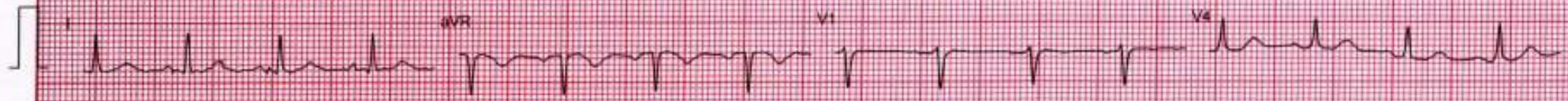



# CHANDAN HEALTH CARE LTD.

Ms. MED RESEARCH & MEDICAL SYSTEMS

I.D. 73992324

AGE/SEX 48/F

RECORDED 5-11-2023

RATE 66 BPM

S.P. 134/80 mmHg

BRUCE

RECOVERY (EVENT)

PHASE TIME 1:00

ST @ 10mm/mV

80ms PostJ

SPEED: 0.0 Km/HR

GRADE 0.0 %

RAW E.C.G





# CHANDAN HEALTH CARE LTD.

Ms. **MRS NEELAM PANDEY**  
MEDISEARCH MEDICAL SYSTEMS

I.D. 73992324  
AGE/SEX 45/F  
RECORDED 5-11-2023

RATE 85 BPM  
B.P. 130/80 mmHg

BRUCE  
RECOVERY (EVENT)  
PHASE TIME 2:00

ST @ 10mm/mV  
80ms Post J  
SPEED 0.0 Km/hr  
GRADE 0.0 %

RAW ECG

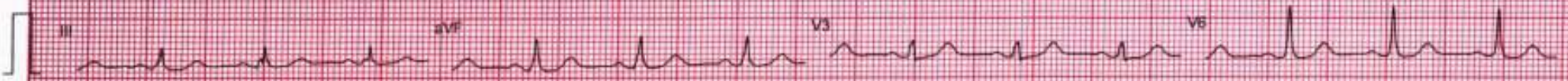



# CHANDAN HEALTH CARE LTD.

Ms. MEDSEARCH MEDICAL SYSTEMS

I.D. 73892324

AGE/SEX 45/F

RECORDED 5-11-2013

RATE 95 BPM

B.P. 126/80 mmHg

BRUCE

RECOVERY

PHASE TIME 2:59

ST @ 10mm/mV

80ms PostJ

SPEED 0.0 Km/H

GRADE 0.0 %

LINKED MEDIAN







D63/6B-99, Shivaji Nagar Colony,  
Mahmoorganj, Varanasi, Uttar Pradesh 221010,  
India

Latitude

25.305368°

Longitude

82.978998°

LOCAL 09:31:45

GMT 04:01:45

SUNDAY 11.05.2023

ALTITUDE 38 METER



Name - Mrs. Neelam Pandey

(BOBS49326)

Age - 48 years / Female

Date - 05/11/2023

(i) stool sample not given by client

(ii) PAP smean test not done by client

(iii) Sugar PP stage sample not given by client

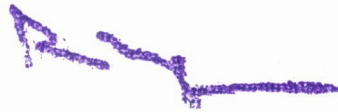

Chandan Diagnostic Center  
99, Shivaji Nagar, Mahmooorganj  
Varanasi-221010 (U.P.)  
Phone No.: 0542-2223232

Dr. R.C. ROY  
MBBS., MD. (Radio Diagnosis)  
Reg. No.-26918