

Technician:
Ordering Ph:
Referring Ph:
Attending Ph:

QRS : 72 ms
QT / QTcBaz : 394 / 406 ms
PR : 136 ms
P : 84 ms
RR / PP : 934 / 937 ms
P / QRS / T : 65 / 30 / 32 degrees

Normal sinus rhythm
Normal ECG

Location:
Order Number:
Visit:
Indication:
Medication 1:
Medication 2:
Medication 3:

Room:

64 bpm
- / - mmHg

DR. RAJULU P. MANEK
MBBS, MD (PATH)
Reg. No. 64816
Consulting Pathologist

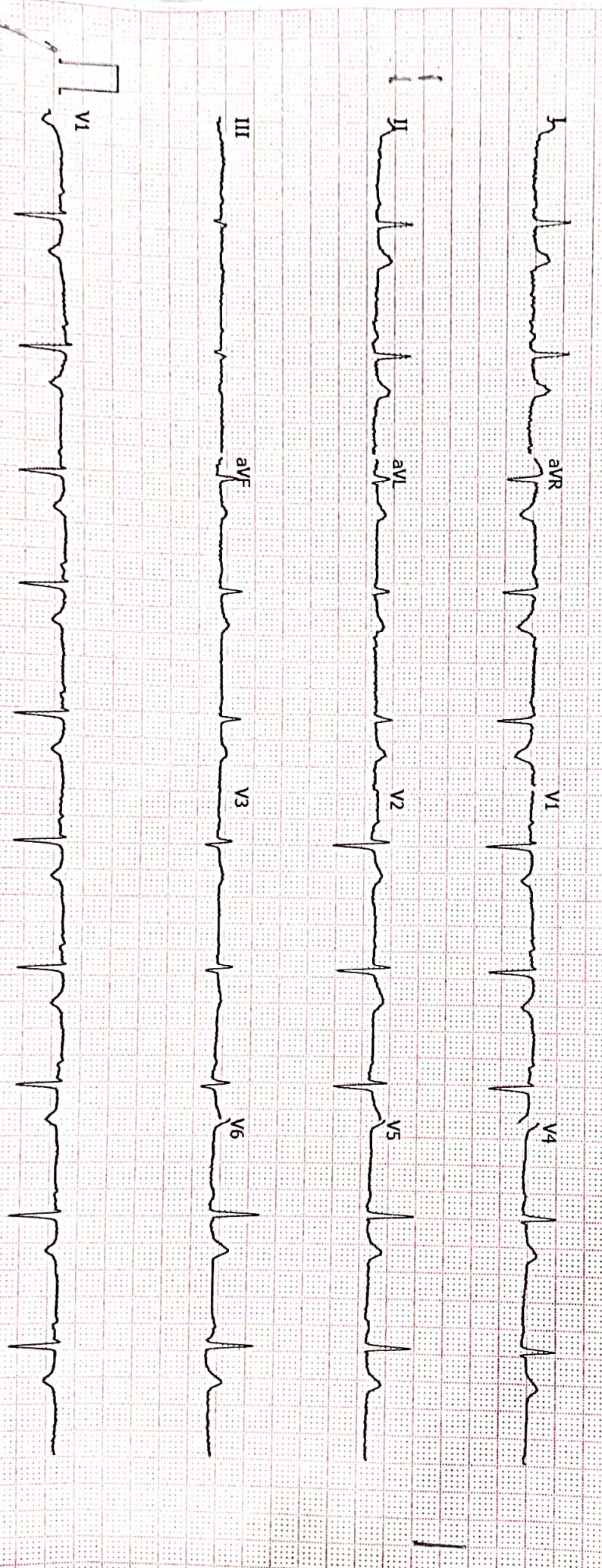

GE MAC2000

1.1

12SL™ V241

25 mm/s

10 mm/mV

ADS

0.56-20 Hz

50 Hz

Unconfirmed

4x2.5x3_25_R1

1/1

History/Symptoms/Drugs

Clinical Impressions

B.P. : _____ Pulse : _____
Clinical Findings : _____

L.C. MANEK'S POLYCLINIC
& NURSING HOME
Parvati Palace, Shivpuri Compound,
Near Chembur Akbarally Opp. Vodafone Store
Mumbai 400 071

L. C. MANEK'S
POLYCLINIC & NURSING HOME
WITH
INTENSIVE CARDIAC CARE UNIT
Parvati Palace, Shivpuri Compound,
Opposite Vodafone Stores, Mumbai - 400 071.
Phone : 2522 5404 / 2522 0396

REPORT

REPORT

Normal ECG

Rate : 64

Rhythm : Sinus

Voltage : Normal

Axis : Normal

P Wave : Normal

QRS : Normal

ST : Normal

T : Normal

Comments: _____

Impression: Normal ECG

DR. RAJU P. MANEK
MBBS, MD (PATH)
Reg. No. 64816
Consulting Pathologist

ELECTROCARDIOGRAM

Name Lohji Koshunj Age 35/E

Address _____

Referred by _____

Admitted under _____

Date 12/08/23

L.C. MANEK'S POLYCLINIC & NURSING HOME
X-RAY, SONOGRAPHY & 2D ECHO CENTRE

Mob. : 9619161699

F/52, Main Road, Opp. Janta Hotel, Cheeta Camp, Trombay, Mumbai-400 088.

Date : 12/08/2023

Patient Name : Mrs. Lohrii

Age : 35 / Sex : F

Referred By Dr:

ECHOCARDIOGRAPHIC EVALUATION

Echo Conclusions :

- Normal LV Systolic & Diastolic Function.
- No Evidence of RWMA.
- All Valves Appears Structurally Normal.
- LVEF Approximately 55 %.
- Normal RV Function.
- Normal Pericardium.
- CFM : Normal At All Valves.
- CWD : Normal At All Valves.
- No evidence of PH, Normal IVC.

DR. P. R. RAISINGHANI
M. D. (BOM).

Clinical Impression:

ECG: WNL

X Ray Chest: -----

Cardiac Cath : ---

Previous Echo:

M- Mode

1. Values :

A-MITRAL :

Anterior Leaflet:

Structure : Normal
Excursion : 18mm
Ef Slope : 93mm

Epps: 7.1mm
Flutter : Absent

B. Pulmonary:

Structure : Normal
A Wave : Normal
Ef Solpe : 20mm/Sec
Notch : Present
Flutter : Absent
Tricuspid : Normal

Posterior Leaflet :
Structure: Normal
Motion : Normal

D. Aortic :
Structure : Normal
Cup Opening: 20mm
Closure Line: Central
Eccentricity Index: One.

**L.C. MANEK'S POLYCLINIC
& NURSING HOME**
Parvati Palace, Shivpuri Compound,
Near Chembur Akbarally, Opp. Vodafone Store
Mumbai 400 071

L.C. MANEK'S POLYCLINIC & NURSING HOME

X-RAY, SONOGRAPHY & 2D ECHO CENTRE

Mob. : 9619161699

F/52, Main Road, Opp. Janta Hotel, Cheeta Camp, Trombay, Mumbai-400 088.

Patient Name: Mrs. Lohrii

1. Mitral Aortic Continuity : Yes
2. Septal Aortic Continuity : Yes

3. Dimensions:

Aortic Root :	26mm	IVST/ LVPWT	:
		PREC AC INT	:
Left Atrium	30mm	LVEDV	
LVID (D)	50mm	EF	: 55 %
LVID (S)	33mm	CARDIAC OUTPUTS:	
RVID (D)	28mm		
IVST (D)	10mm		
(S)	11.5mm		
LVPW(D)	8mm		
(S)	12mm		

Motion :

IVS : Normal

LVPW : Normal

5. Left Ventricular Function : Normal
6. Parasternal Long Axis View : Normal Findings
7. Parasternal Short Axis View : Normal Findings
8. Apical View : Normal Findings
9. Subcostal View : -----

CFM: Normal At All Valves
CWD: Normal At All Valves

Thanks For Reference,

L.C. MANEK'S POLYCLINIC
& NURSING HOME
Parvati Palace, Shivburi Compound,
Near Chembur Akharali, Opp. Vodafone Store
Mumbai - 400 071.



भारत सरकार

Government of India



लोहरी कोशुनी

Lohrii Koshuni

जन्म तिथि / DOB : 23/07/1988

महिला / FEMALE

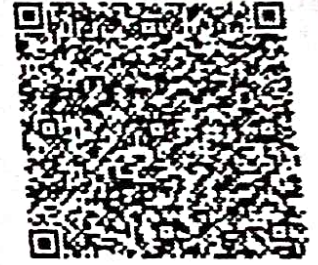

3173 8456 3660

आधार - आम आदमी का अधिकार

L.C. MANEK'S POLYCLINIC
& NURSING HOME
Parvati Palace, Sanyasi Compound,
Near Chembur Akbarally, Opp. Vodafone Store
Mumbai - 400 071.

C.MANEK'S POLYCLINIC & PATHOLOGICAL LABORATORY
Parvati Palace, Shivpuri Compound, Near Chembur Akbarally's
Opp Allahabad Bank Bom 400071

DAY & NIGHT

PHONE : LAB : 25220396 25221085
: 25225404

Patient's Name : Mrs. Lohrii Koshuni

Sex : Female

Ref By Dr : Dr.

Date : 12/08/2023

Lab No : 781 Centre : OPD

COMPLETE BLOOD COUNT WITH E.S.R.

Haemoglobin	L 11.1 g/dl	11.5 - 16.5 g/dl
R.B.C. Count (Normal)	3.9 millions/cumm	3.8 - 4.5 millions/cumm
PCV	L 33 %	36 - 54 %
MCV	84.62 cu-microns	80 - 99 cu-microns
MCH	28.46 Pg	27 - 33 Pg
MCHC	33.64 %	32 - 37 %
RDW (SD)	13 %	11-16 %
Platelet Count	2.09 Lacs/cumm	1.50 - 4.50 Lacs/cumm
W.B.C Count	7,900 /cumm	4,000 - 11,000 /cumm
<u>DIFFERENTIAL COUNT</u>		
Neutrophils	74 %	40 - 75 %
Lymphocytes	25 %	20- 48 %
Eosinophils	01 %	1 - 6 %
Monocytes	00 %	0 - 10 %
Basophils	00 %	0 - 1 %
W.B.C Morphology	Normal	
RBC Morphology	Normochromic & Normocytic	
Platelets Morphology	Normal and Adequate on smear.	
E.S.R.	H 30 mm at 1hr	0 - 20 mm at 1hr
Remark	===	

Thank you for the reference
All Biochemistries Done By Fully Automated
Computerised BioSystems-A15 Analyser.
Cell Counter, Electrolyte & Coagulometer.
Arterial Blood Gas Analyser. (ABG)

**L.C. MANEK'S POLYCLINIC
& NURSING HOME**
Parvati Palace, Shivpuri Compound,
Near Chembur Akbarally, Opp. Vodafone Store
Mumbai 400071

Dr. Raju P. Manek M.D.
Pathologist
DR. RAJU P. MANEK
MBBS, MD (PATH)
Reg. No. 64816
Consulting Pathologist

L.C. MANEK'S POLYCLINIC & PATHOLOGICAL LABORATORY

Parvati Palace, Shivpuri Compound, Near Chembur Akbarally's
Opp Allahabad Bank Bom 400071

DAY & NIGHT

PHONE : LAB : 25220396 25221085
: 25225404

Patient's Name : Mrs. Lohrii Koshuni

Sex : Female

Ref By Dr : Dr.

Date : 12/08/2023

Lab No : 781 Centre : OPD

BLOOD SUGAR FASTING & URINE SUGAR/KETONES

Blood sugar Fasting	94 mg/dl	70-110 mg/dl
<u>Urine Examination</u>		
Sugar	Absent	
Ketones	Absent	
<u>Post Meals</u>		
Hours After	2 hrs	
Blood Sugar (PP)	138 mg/dl	70-140 mg/dl
<u>Urine Examination</u>		
Sugar (PP)	Absent	
Ketones	Absent	

Method : Glucose Oxidase Paroxidase (GOD/POD)

Urine Sugar Interpretation :

Trace	: 0.1 g/dL
+	: 0.25 g/dL
++	: 0.5 g/dL
+++	: 1.0 g/dL
++++	: 2.0 g/dL

Thank you for the reference
All Biochemisteries Done By Fully Automated
Computerised BioSystems-A15 Analyser.
Cell Counter, Electrolyte & Coagulometer.
Arterial Blood Gas Analyser (ABG)

L.C. MANEK'S POLYCLINIC
& NURSING HOME

Parvati Palace, Shivpuri Compound,
Near Chembur Akbarally, Opp. Vodafone Store
Mumbai 400 071.

Dr. Raju P. Manek M.D.
Pathologist
DR. RAJU P. MANEK
MBBS, MD (PATH)
Reg. No. 64816
Consulting Pathologist

C.MANEK'S POLYCLINIC & PATHOLOGICAL LABORATORY
Parvati Palace, Shivpuri Compound, Near Chembur Akbarally's
Opp Allahabad Bank Bom 400071

DAY & NIGHT

PHONE : LAB : 25220396 25221085
: 25225404

Patient's Name : Mrs. Lohrii Koshuni

Sex : Female

Ref By Dr : Dr.

Date : 12/08/2023

Lab No : 781

Centre : OPD

LIVER FUNCTION TEST

S. Bilirubin

S. Bilirubin (Total)

0.53 mg/dl

0 - 1.0 mg/dl

Bilirubin (Direct)

0.12 mg/dl

0.0 - 0.25 mg/dl

Bilirubin (Indirect)

0.41 mg/dl

0.0 - 0.75 mg/dl

S.G.P.T

27 U/L

0-40 U/L

S.G.O.T

25 U/L

0 - 40 U/L

S. Alkaline Phosphatase

87 U/L

25 - 147 U/L

S. Proteins

Proteins

6.9 g/dl

6.6 - 8.3 g/dl

S. Albumin

4.0 g/dl

3.5 - 5.3 g/dl

S. Globulin

2.90 g/dl

1.8 - 3.6 g/dl

A/G Ratio

1.38

0.9 - 2.0

Thank you for the reference
All Biochemisteries Done By Fully Automated
Computerised BioSystems-A15 Analyser.
Cell Counter, Electrolyte & Coagulometer.
Arterial Blood Gas Analyser (ABG)

**C.MANEK'S POLYCLINIC
& NURSING HOME**

Parvati Palace, Shivpuri Compound,
Near Chembur Akbarally, Opp. Vodafone Store
Mumbai 400 071.

Dr. Raju P. Manek M.D.
DR. RAJU P. MANEK
Pathologist
MBBS, MD (PATH)
Reg. No. 64816
Consulting Pathologist

C. MANEK'S POLYCLINIC & PATHOLOGICAL LABORATORY

Parvati Palace, Shivpuri Compound, Near Chembur Akbarally's
Opp Allahabad Bank Bom 400071

DAY & NIGHT

PHONE : LAB : 25220396 25221085
: 25225404

Patient's Name : Mrs. Lohrii Koshuni

Sex : Female

Ref By Dr : Dr.

Date : 12/08/2023

Lab No : 781 Centre : OPD

RENAL PROFILE

S. Uric Acid	H 5.7 mg/dl	2.5 - 5.7 mg/dl
Blood Urea	17 mg/dl	10 - 50 mg/dl
Blood Urea Nitrogen	7.94 mg/dl	5-25 mg/dl
S. Creatinine	0.75 mg/dl	0.7 - 1.4 mg/dl
S. Calcium	8.8 mg/dl	8.5 - 10.5 mg/dl
S. Phosphorus	3.4 mg/dl	1.5 - 6.8 mg/dl
<u>S. Electrolytes</u>		
S. Sodium	139 mEq/L	135 - 145 mEq/L
S. Potassium	4.3 mEq/l	3.5 - 5.5 mEq/l
S. Chlorides	101 mEq/L	96 - 106 mEq/L

Thank you for the reference
All Biochemistries Done By Fully Automated
Computerised BioSystems-A15 Analyser.

Cell Counter, Electrolyte & Coagulometer.

Arterial Blood Gas Analyser. (ABG)

C. MANEK'S POLYCLINIC
& NURSING CENTRE

Parvati Palace, Shivpuri Compound,
Near Chembur Akbarally's Akbarally's Store

Dr. Raju P. Manek M.D.

Pathologist

DR. RAJU P. MANEK

MBBS, MD (PATH)

Reg. No. 64816

Consulting Pathologist

L.C. MANEK'S POLYCLINIC & PATHOLOGICAL LABORATORY

Parvati Palace, Shivpuri Compound, Near Chembur Akbarally's
Opp Allahabad Bank Bom 400071

DAY & NIGHT

PHONE : LAB : 25220396 25221085
: 25225404

Patient's Name : Mrs. Lohrii Koshuni
Ref By Dr : Dr.
Lab No : 781 Centre : OPD

Sex : Female
Date : 12/08/2023

LIPID PROFILE

BIO-CHEMICAL TEST

Appearance of Serum	Clear	
Total Cholesterol	221 mg/dl	130 - 240 mg/dl
S. Triglycerides	H 193 mg/dl	40 - 170 mg/dl
HDL Cholesterol	54 mg/dl	30 - 70 mg/dl
LDL Cholesterol	128.40 mg/dl	90 - 140 mg/dl
VLDL Cholesterol	38.60 mg/dl	
TC/HDL Ratio	4.09	Upto 5.0
LDLC/HDL Ratio	L 2.38	2.5 - 3.5
TC/LDL Ratio	1.72	
Risk Factor In Coronary Heart Disease		
Low Risk	Cholesterol : < 200 mg/dL HDL Chol : > 55 mg/dL Triglycerides : < 150 mg/dL Chol/HDL-Chol : < 3.5 mg/dL	
High Risk	Cholesterol : > 240 mg/dL HDL Chol : < 35 mg/dL Triglycerides : > 200 mg/dL Chol/HDL-Chol : > 5.0 mg/dL	
Moderate Risk	Cholesterol : 200 - 240 mg/dL HDL Chol : 35 - 55 mg/dL Triglycerides : 150 - 200 mg/dL Chol/HDL-Chol : 3.5 - 5.0 mg/dL	

Thank you for the reference
All Biochemistries Done By Fully Automated
Computerised BioSystems-A15 Analyser.
Cell Counter, Electrolyte & Coagulometer.
Arterial Blood Gas Analyser, (ABG)

**L.C. MANEK'S POLYCLINIC
& NURSING HOME**

Parvati Palace, Shivpuri Compound,
Near Chembur Akbarally, Opp. Vodafone Store
Mumbai 400 071.

Dr. Raju P. Manek M.D.
DR. RAJU P. MANEK
MBBS, MD (PATH)
Reg. No. 64816
Consulting Pathologist

DAY & NIGHT

PHONE : LAB : 25220396 25221085
: 25225404

Patient's Name : Mrs. Lohrii Koshuni

Sex : Female

Ref By Dr : Dr.

Date : 12/08/2023

Lab No : 781

Centre : OPD

URINE TEST REPORT

PHYSICAL EXAMINATION

Volume	10 ml
Colour	Pale Yellow
Odour	Aromatic
Appearance	Clear
Deposite	Absent
Specific Gravity	1.020
Reaction (pH)	6.5

CHEMICAL EXAMINATION

Proteins	Absent
Glucose	Absent
Ketone Bodies	Absent
Bile Salts	Negative
Bile Pigments	Negative
Occult Blood	Negative

MICROSCOPIC EXAMINATION

Red Blood Cells	Absent
Pus Cells	2-3 /hpf
Epithelial Cells	3-5 /hpf
Casts	Absent
Crystals	Absent
Bacteria	Absent

Thank you for the reference
All Biochemistries Done By Fully Automated
Computerised BioSystems-A15 Analyser.

L.C. MANEK'S POLYCLINIC & Coagulometer.
Arterial Blood Gas Analyser. (ABG)

Parvati Palace, Shivpuri Compound,
Near Chembur Akbarally, Opp. Vodafone Store
Mumbai 400 071.

Dr. Raju P. Manek M.D.
Pathologist
DR. RAJU P. MANEK
MBBS, MD (PATH)
Reg. No. 64816
Consulting Pathologist

Lohrii Koshuni

12.08.2023 9:45:25

Location:

Room: