

# SARDA

## CENTRE FOR DIABETES & SELF CARE

NAME: MRS. KOMAL BOCHARE

SEX: Female AGE: .

REF. BY : MEDIWHEEL

DATE :11/02/2023

### COMPLETE BLOOD COUNT

TEST	RESULT	NORMAL RANGE
WBC COUNT	4300 /cumm	4.0 - 11.0 x 10 <sup>3</sup> /cumm
Haemoglobin:	10.2 g%	13.0 - 18.0 g%
Platelets:	213000 /cumm	1,50,000 - 4,50,000 / cumm
Red Blood Cells:	4.52 /Mill/ul	4.20 - 6.00 Mill/ul
MCV:	69.5 fL	80.0 - 97.0 fL
MCH:	22.5 pg	26.0 - 32.0 pg
MCHC:	32.4 g/dL	31.0 - 36.0 g/dL
HCT:	31.4 %	37.0 - 51.0 %
Differential Count		
Neutrophils:	48 %	40 - 75 %
Lymphocyte:	44 %	20 - 45 %
Monocytes:	03 %	2 - 10 %
Eosinophills:	05 %	1 - 06 %
Basophills:	00 %	0 - 1 %
ESR:	12 mm at 1 Hr.	Male: 0 - 8 mm at 1 Hr. Female: 0 - 20 mm at 1 Hr.

AGE: YRS

### BLOOD GROUP

BLOOD GROUP	:	"O"
R.H.FACTOR	:	POSITIVE

Dr.S R. SARDA

M.D Reg. No.56462

SARDA CENTER FOR DIABETES & SELF CARE

4, Vyankateshnagar, Jalna Road, Aurangabad

Phone No.2333851, 2334858

Dr.Sampat Sarda

M.D.(Pathology)

# SARDA

## CENTRE FOR DIABETES & SELF CARE

NAME: MRS. KOMAL BOCHARE

SEX: Female AGE: .

REF. BY : MEDIWHEEL

DATE :11/02/2023

### BLOOD PROFILE

TEST	RESULT	NORMAL
BLOOD UREA N2	10 mg%	5-25 mg %
CREATININE	0.7mg%	0.6-1.4 mg %
BILIRUBIN TOTAL	0.73mg%	0.2-1.0 mg
DIRECT	0.23	0.0-0.3
INDIRECT	0.50	0.3-0.7
S.G.O.T	20 IU/L	15-40 IU/L
S.G.P.T	24 IU/L	15-40 IU/L
ALK PHOSPHATASE	119 IU/L	42-128IU
S.PROTEIN TOTAL	6.4gm%	6.0-8.0 gm%
ALBUMIN	3.4gm%	3.2-4.4 gm%
GLOBULINS	3.0gm%	2.3-3.5 gm%
ALB/GLO RATIO	1.1	
G.G.T.P	22	upto50IU
SR.URIC ACID	4.0	3.5-7.0 mg %\$sruric-

Dr.S R. SARDA

M.D Reg. No.66462

SARDA CENTER FOR DIABETES & SELF CARE  
4, Vyanktesh Nagar, Jalna Road, Aurangabad  
M.D.(Pathology) 2333851, 2334858

# SARDA

## CENTRE FOR DIABETES & SELF CARE

NAME: MRS. KOMAL BOCHARE

SEX: Female AGE: .

REF. BY : MEDIWHEEL

DATE :11/02/2023

### BLOOD SUGAR EXAMINATION

TEST	RESULT		
Fasting Blood Sugar:	81 mg/dl		
Post Meal Blood Sugar Level:	101 mg/dl		
REFERANCE RANGE :	NON DIABETIC	IGT	DIABETIC
FASTING	</=90MG	90-126 mg %	>/=126mg %
POSTMEAL	</=140mg	140-200mg%	>/=200mg

### GYCOCYTED HAEMOGLOBIN

TEST	RESULT	NORMAL
HbA1C:	4.8 %	4.7-5.9 %
M.B.G	82.24% mg	70 - 120 mg
INTERPRETATION:		
FOR DIABETIC PATIENT		
Good Control:	6.0 - 7.0 %	
Fair Diabetic Control:	7.0 - 8.0 %	
Unsatisfactory control:	8.0 - 10 %	
Poor Diabetic Control:	Above 10 %	

Dr.S R. SARDA  
M.D Reg. No.56462  
Dr. Sampat Sarda  
M.D.(Pathology)  
SARDA CENTRE FOR DIABETES & SELF CARE  
4, Vyanktesh Nagar, Jalna Road, Aurangabad  
Phone No. 2333851, 2334858

# SARDA

## CENTRE FOR DIABETES & SELF CARE

NAME: MRS. KOMAL BOCHARE

SEX: Female AGE: .

REF. BY : MEDIWHEEL

DATE :11/02/2023

### LIPID PROFILE

Serum Cholesterol :	147 mg/dl	130 - 250 mg/dl
HDL Cholesterol:	43 mg/dl	30 - 95 mg/dl
Serum Triglyceride:	81 mg/dl	up to 165 mg/dl
LDL Cholesterol:	87.8 mg/dl	up to 165 mg/dl
VLDL Cholesterol:	16.2 mg/dl	up to 40 mg/dl
LDL. / HDL Cholesterol Ratio:	2.04	Low risk : 0.5 - 3.0 Moderate risk: 3.0 - 6.0 High risk: > 6.0
CHOL./HDL Cholesterol Ratio:	3.42	Low risk : 3.3 - 4.4 Average risk: 4.4 - 7.1 Moderate risk: 7.0 - 11.0 High risk: > 11

Dr. S R. SARDA  
M.D Reg. No. 66462  
SARDA CENTER FOR DIABETES & SELF CARE  
4, Vyanktesh Nagar, Jalna Road, Aurangabad  
M.D.(Pathology) 333851, 2334358

# **SARDA**

## **CENTRE FOR DIABETES & SELF CARE**

NAME: MRS. KOMAL BOCHARE

SEX: Female AGE: .

REF. BY : MEDIWHEEL

DATE :11/02/2023

### **Urine Routine Examination**

#### **Physical Examination**

Colour:	Pale Yellow
Appearance:	Clear
Reaction:	Acidic
Deposit	Absent

#### **Chemical Examination:**

Specific Gravity	1.005
Albumin	Absent
Sugar:	Absent
Acetone:	----
Bile Salts	----
Bile Pigment:	----

#### **Microscopic Examination**

RBC :	Absent
Pus Cells:	OCASSIONAL/HPF
Epihtelial cells:	Absent
Crystals:	Absent
Casts:	Absent

Dr.S R. SARDA  
M.D Reg. No.56462  
SARDA CENTER FOR DIABETES & SELF CARE  
Dr. Sampat Sarda  
M.D.(Pathology)  
4, Vyanktesh Nagar, Jalna Road, Aurangabad  
333351, 2334858

# SARDA

## CENTRE FOR DIABETES & SELF CARE

NAME: MRS. KOMAL BOCHARE

SEX: Female AGE: .

REF. BY : MEDIWHEEL

DATE :11/02/2023

AGE: YRS

### THYROID FUCTION TEST

TEST	RESULT	NORMAL RANGE
Total T 3 :	172 ng/ml	60-181 ng/ml
Total T 4 :	10.3 ug/dl	4.87 - 11.72 ug/dl
TSH Ultrasensitive :	0.42 uIU/ml	0.35 -5.5uIU/ml

Dr.S R. SARDA

M.D. Reg. No.66462

Dr. Sampat Sarda  
SARDA CENTRE FOR DIABETES & SELF CARE

4, Vyanktesh Nagar, Jalna Road, Aurangabad

M.D.(Pathology)

Phone No.2333851, 2334858

R

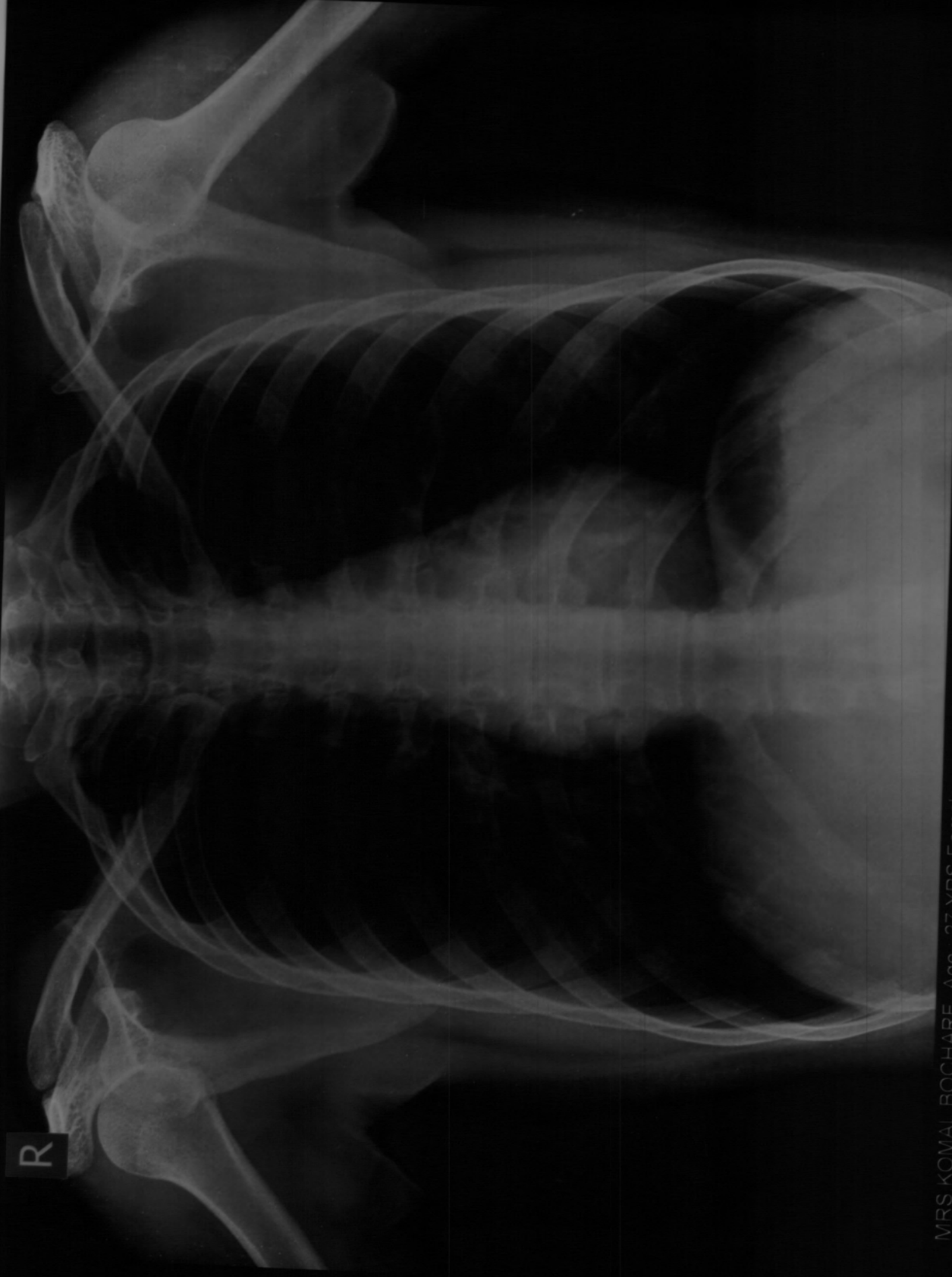

MRS KOMAL BOCHARE Age 27 YRS Female  
Chest PA Patient ID

Ref Dr - DR S SARDA

Date - 11-02-2023 PM 01:05:01

**Ellora Diagnostic Centre, Aurangabad (0240) 2353182**

DIGITAL X-RAY  
INTERVENTIONAL RADIOLOGY  
3D/4D SONOGRAPHY & COLOR DOPPLER  
2-D ECHOCARDIOGRAPHY  
PERIPHERAL COLOR DOPPLER  
HI-SPEED HELICAL C.T. SCAN  
C.T. ANGIOGRAPHY  
PATHOLOGY LAB. SERVICES  
☎ : 0240-2325282, 8446100111



**DIAGNOSTIC CENTRE**  
**X-RAY & IMAGING CLINIC**

1, VYANKATESH NAGAR, OPP. SFS  
HIGH SCHOOL, JALNA ROAD,  
AURANGABAD - 431005  
☎ : 0240 - 2353182

**KOMAL BOCHARE**  
27 YRS

11-02-2023

**CHEST**

Trachea central.  
Apices are clear.  
Both lung appeared well pneuamtised and appeared normal.  
Both cp angles are clear.  
Cardiac silhoutte normal.

**IMPRESSION**  
**NORMAL CHEST**

**Dr. P. A. Barjatya**  
Radiologist  
Regd.No.58902  
Sarda Center For Diabetes & Selfcare  
4, Vankatesh Nagar Rd, Aurangabad.

**DR. P. A. BARJATYA**  
M.B.B.S., M.D.  
9823344449

**DR. G. S. LAHOTI**  
M.B.B.S., D.M.R.D.  
9850171587



DIGITAL X-RAY  
INTERVENTIONAL RADIOLOGY  
3D/4D SONOGRAPHY & COLOR DOPPLER  
2-D ECHOCARDIOGRAPHY  
PERIPHERAL COLOR DOPPLER  
HI-SPEED HELICAL C.T. SCAN  
C.T. ANGIOGRAPHY  
PATHOLOGY LAB. SERVICES



**DIAGNOSTIC CENTRE**  
X-RAY, IMAGING & PATHOLOGY

1, VYANKATESH NAGAR, OPP. SFS  
HIGH SCHOOL, JALNA ROAD,  
AURANGABAD - 431005  
☎ : 0240-2353182, 2325282, 8446100111

11-02-2023

**Mrs. KOMAL BOCHARE**  
27 YRS

### USG ABDOMEN AND PELVIS

Liver is normal in size, shape and echotexture, No e/o any solid, cystic, diffuse parenchymal pathology. Intrahepatic biliary radicles and portovenous echocomplex appeared normal.

Normal cbd and portal vein.

Gallbladder is well distended and appeared normal, no e/o any gb calculus, normal gb wall thickness.

Spleen is normal in size and echotexture.

Pancreas is normal in size, shape and echotexture, no e/o any solid, cystic, diffuse parenchymal pathology, normal peripancreatic fat planes.

Both kidneys are normal in size, shape and echotexture, normal cortico-medullary distinction on either side.

No e/o any calculus seen, no e/o hydronephrosis.

Urinary bladder is well distended and appeared normal, no e/o any intravesical pathology seen. Normal perivesical fat planes.

No e/o ascitis, paraaortic adenopathy.

Uterus is normal in size, shape and echotexture. No e/o any mass lesion delineated. Normal endometrial and myometrial echocomplex.

Both ovaries are normal in size, shape and echotexture.

No fluid in POD.

### IMPRESSION

**NORMAL LIVER, SPLEEN, PANCREAS, GALLBLADDER, BOTH KIDNEYS**

**URINARY BLADDER.**

**NORMAL UTERUS AND BOTH ADNEXAE.**

**Dr. P. A. Barjatya**

Radiologist

Regd. No. 58902

Sarda Center For Diabetes & Selfcare  
4, Venkatesh Nagar Rd, Aurangabad.

**DR. P. A. BARJATYA**

M.B.B.S., M.D.  
9823344449

**DR. G. S. LAHOTI**

M.B.B.S., D.M.R.D.  
9850171587

**SUGGESTIVE LIST OF MEDICAL TESTS**

<b>FOR MALE</b>	<b>FOR FEMALE</b>
CBC	CBC
ESR	ESR
Blood Group & RH Factor	Blood Group & RH Factor
Blood and Urine Sugar Fasting	Blood and Urine Sugar Fasting
Blood and Urine Sugar PP	Blood and Urine Sugar PP
Stool Routine	Stool Routine
<b>Lipid Profile</b>	<b>Lipid Profile</b>
Total Cholesterol	Total Cholesterol
HDL	HDL
LDL	LDL
VLDL	VLDL
Triglycerides	Triglycerides
HDL / LDL ratio	HDL / LDL ratio
<b>Liver Profile</b>	<b>Liver Profile</b>
AST	AST
ALT	ALT
GGT	GGT
Bilirubin (total, direct, indirect)	Bilirubin (total, direct, indirect)
ALP	ALP
Proteins (T, Albumin, Globulin)	Proteins (T, Albumin, Globulin)
<b>Kidney Profile</b>	<b>Kidney Profile</b>
Serum creatinine	Serum creatinine
Blood Urea Nitrogen	Blood Urea Nitrogen
Uric Acid	Uric Acid
HBA1C	HBA1C
Routine urine analysis	Routine urine analysis
USG Whole Abdomen	USG Whole Abdomen
<b>General Tests</b>	<b>General Tests</b>
X Ray Chest	X Ray Chest
ECG	ECG
2D/3D ECHO / TMT	2D/3D ECHO / TMT
Stress Test	Thyroid Profile (T3, T4, TSH)
PSA Male (above 40 years)	Mammography (above 40 years) and Pap Smear (above 30 years).
Thyroid Profile (T3, T4, TSH)	Dental Check-up consultation
Dental Check-up consultation	Physician Consultation
Physician Consultation	Eye Check-up consultation
Eye Check-up consultation	Skin/ENT consultation
Skin/ENT consultation	Gynaec Consultation



भारत सरकार  
Government of India



कोमल सुरेश बोचरे  
Komal Suresh Bochare  
जन्म तारीख/ DOB: 30/04/1996  
महिला / FEMALE



4554 0460 2041

माझे आधार, माझी ओळख



भारतीय विशिष्ट ओळख प्राधिकरण  
Unique Identification Authority of India

पत्ता:  
घर न. ४-३५-१४२९,, गली न. १,, दुर्गा  
प्रोव्हिजन जवळ, गजानन नगर, गारखेडा  
परिसर, औरंगाबाद, औरंगाबाद,  
महाराष्ट्र - 431001

Address:  
H. NO. 4-35-1429,, LANE NO.  
1,, NEAR DURGA PROVISION,  
GAJANAN NAGAR, GARKHEDA  
PARISAR, Aurangabad,  
Aurangabad,  
Maharashtra - 431001

4554 0460 2041



1947



help@uidai.gov.in



www.uidai.gov.in



नाम कोमल सुरेश बोचरे  
Name Komal Suresh Bochare

कर्मचारी कूट क्र.  
E.C. No. 181306

  
जारीकर्ता प्राधिकारी  
Issuing Authority

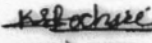
  
धारक के हस्ताक्षर  
Signature of Holder

मिलने-पर, कृपया निम्नलिखित को लौटाएं  
अंधल कार्यालय (बृहन्मुंबई) पो ऑ बॉ नं 1674.  
3 बालचंद हीराचंद मार्ग, बैलार्ड पियर, मुंबई 400 001, भारत  
दूरध्वनि: 91-22 2261 0341, 4206 0780

If found, please return to  
Zonal Office (Greater Mumbai), P.O. Box no. 1674  
3, Walchand Hirachand Marg, Ballard Pier, Mumbai 400 001, India  
Phone 91-22 2261 0341, 4206 0780

रक्त समूह / Blood Group O+ve  
पहचान चिन्ह / Identification Marks V shaped mark on forehead

**LETTER OF APPROVAL / RECOMMENDATION**

To,

The Coordinator,  
Mediwheel (Arcofemi Healthcare Limited)  
Helpline number: 011- 41195959

Dear Sir / Madam,

**Sub: Annual Health Checkup for the employees of Bank of Baroda**

This is to inform you that the following employee wishes to avail the facility of Cashless Annual Health Checkup provided by you in terms of our agreement.

<b>PARTICULARS</b>	<b>EMPLOYEE DETAILS</b>
NAME	MS. BOCHARE KOMAL SURESH
EC NO.	181306
DESIGNATION	SINGLE WINDOW OPERATOR A
PLACE OF WORK	DEOLALI PRAVARA
BIRTHDATE	30-04-1996
PROPOSED DATE OF HEALTH CHECKUP	11-02-2023
BOOKING REFERENCE NO.	22M181306100037580E

This letter of approval / recommendation is valid if submitted along with copy of the Bank of Baroda employee id card. This approval is valid from **18-01-2023** till **31-03-2023** The list of medical tests to be conducted is provided in the annexure to this letter. Please note that the said health checkup is a **cashless facility** as per our tie up arrangement. We request you to attend to the health checkup requirement of our employee and accord your top priority and best resources in this regard. The EC Number and the booking reference number as given in the above table shall be mentioned in the invoice, invariably.

We solicit your co-operation in this regard.

Yours faithfully,

Sd/-

**Chief General Manager**  
**HRM Department**  
**Bank of Baroda**

(Note: This is a computer generated letter. No Signature required. For any clarification, please contact Mediwheel (Arcofemi Healthcare Limited))

Name Mrs Komal Baware

Age/Sex 27 / Female

Date: 11/02/23

Address Bone of Bawdg

**OPHTHALMIC EXAMINATION REPORT**

	<u>Right Eye</u>	<u>Left eye</u>
Vision Distant	6/6	6/6
Vision Near	N6	N6
Anterior segment	<u>NAD</u>	<u>NAD</u>
Pupils	NSRTL	<u>NSRTL</u>
Lens	Clear	Clear
Tension	<u>Normal</u>	<u>Normal</u>
Fundus:-	Brown CPO-3 FET	Brown CPO-3 FET
Colour Vision	Normal	Normal

Impression: BE within normal limits

Ajaya

DR. AJAY LOHIYA  
M.B.B.S., D.O., (BOM) D.N.B.F.C.P.S.  
REG. NO. 63436  
TIRUPATI NETRALAYA & DENTAL CLINIC  
AURANGABAD.

Name Mrs Komal Bhoware

Age/Sex 27 / Female

Date:- 11/02/23

Address Bone of Bawdg

**OPHTHALMIC EXAMINATION REPORT**

	<u>Right Eye</u>	<u>Left eye</u>
Vision Distant	6/6	6/6
Vision Near	N6	N6
Anterior segment	<u>NAD</u>	<u>NAD</u>
Pupils	NSRTL	<u>NSRTL</u>
Lens	Clear	Clear
Tension	<u>Normal</u>	<u>Normal</u>
Fundus:-	Brown CPO3 FET	Brown CPO3 FET
Colour Vision	Normal	Normal

Impression: BE within normal limits

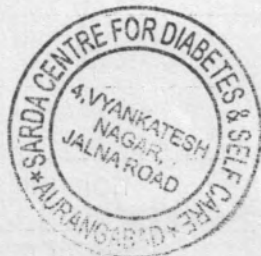

Ajaya

DR. AJAY LOHIYA  
M.B.B.S., D.O., (B.O.M.) D.N.B.F.C.P.S.  
REG. NO. 83436  
TIRUPATI NETRALAYA & DENTAL CLINIC  
AURANGABAD.

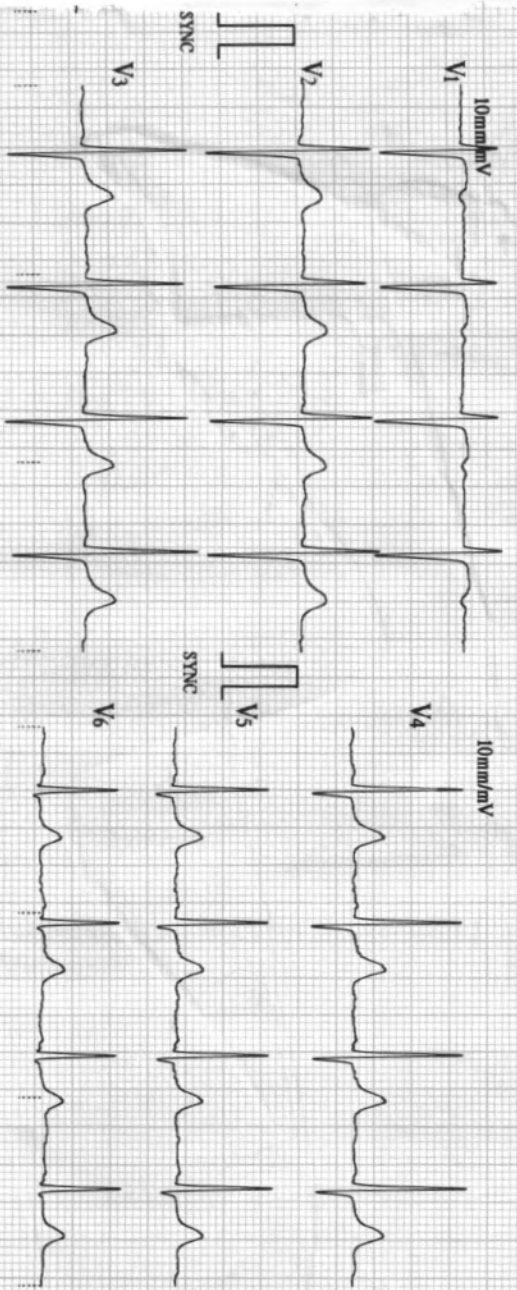
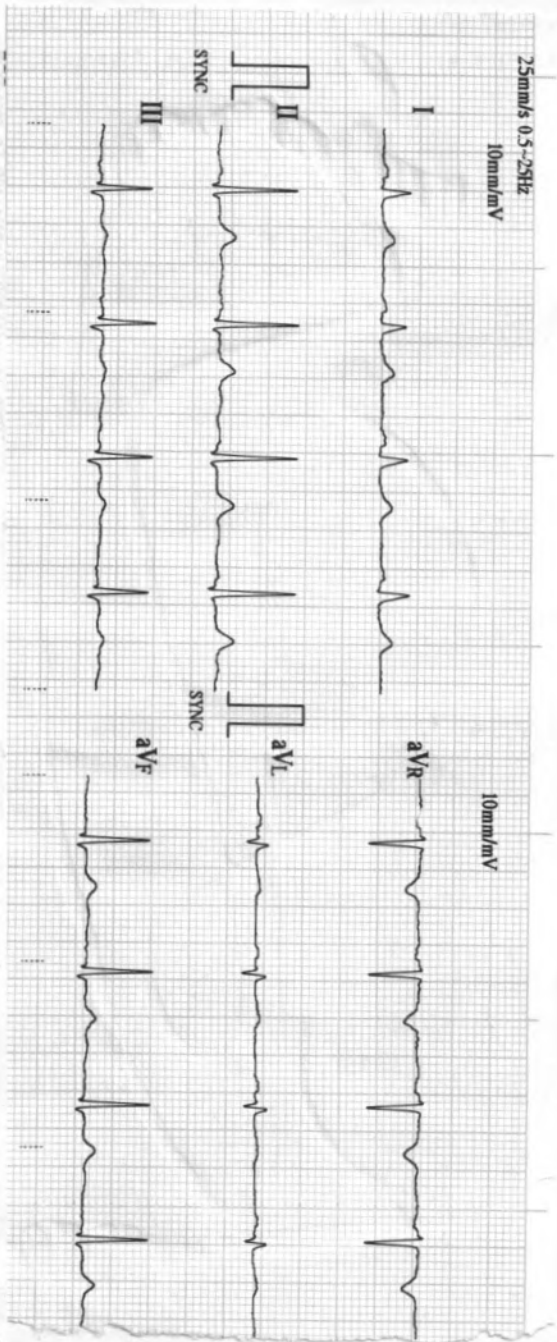

02/11/2023 13:15

ID : 1576

Name: K. S. Acharya

Sex : \_\_\_\_\_

Age : \_\_\_\_\_

HR	: 85	bpm
R-R	: 702	ms
P-R	: 127	ms
QRS	: 91	ms
QT/QTc	: 361/430	ms
P/QRS/T	: 4/60/50	°
RV5/SV1	: 1.250/1.130	mV
RV5-SV1	: 2.380	mV

\*Machine Interpretation Only\*

Confirm with Physician

Physician: \_\_\_\_\_



**SARDA  
CENTRE FOR DIABETES & SELF CARE**

4, Vyankatesh Nagar, Jalna Road, Aurangabad. Ph. : (0240) 2333851, 2334668.

Name: Mr. Komal Bohare Age: 26y/f  
ROD

**CLINICAL SUMMARY:**

Weight : \_\_\_\_\_ Height (Cms) : \_\_\_\_\_ Blood Pressure : \_\_\_\_\_

**ECG FINDINGS :**

Rate : 85/min ORS. Complex : ~

Rhythm : ~ ST Segment : ~

Mechanism : ~ T. Wave : ~

Axis : ~ QT Interval : ~

P. Wave : ~ PR Interval : ~

Recommendation : ~

Dr. A. S. SARDA  
M.D. Reg. No. 73570  
SARDA CENTER FOR DIABETES & SELF CARE  
4, Vyankateshnagar, Jalna Road, Aurangabad.  
Phone No. 2333851, 2334668

Date : 11/07/23 Dr. \_\_\_\_\_

**Name : Mrs.Komal Bochara**

**Date: 11/02/2023**

**Age/Sex: 26Yrs/Female**

**Ref By DR. Sarda sir**

### **Stress Test Report**

- 1) Protocol-Bruce
- 2) Exercise Time-7.30min
- 3) Baseline Heart Rate and Blood Pressure-112bpm.BP-1110/70mm of Hg.
- 4) Mets-10.10
- 5) ST-T Segment Changes-No Significant ST-T changes
- 6) Angina-None
- 7) Arrhythmias-None
- 8) Other Symptoms-None
- 9) Maximal Heart Rate and Blood Pressure-181bpm.BP-140/70mm of Hg.
- 10) Predicted Maximal Heart Rate Achieve -93%
- 11) Reason for Termination- Dyspnea.

**CONCLUSION :- Stress Test Negative for exercise induced ischemia.**

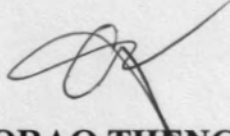
  
**DR.DEORAO THENGE**  
**M.D.D.N.B.(CARDIOLOGY)**

**Dr. Devrao Thenge**  
**MD, DNB (Cardiology)**  
**Reg. No. 2001/02/491**



ASIAN HOSPITAL  
MOTIWALA SQUARE  
AURANGABAD

Station  
Telephone:

## EXERCISE STRESS TEST REPORT

Patient Name: Bochare, Komal  
Patient ID: ACSH61832  
Height: 155 cm  
Weight: 58 kg

DOB: 30.04.1996  
Age: 26yrs  
Gender: Female  
Race: Asian

Study Date: 11.02.2023  
Test Type: --  
Protocol: BRUCE

Referring Physician: --  
Attending Physician: DR. DEORAO THENGE  
Technician: --

Medications:

--

Medical History:

--

Reason for Exercise Test:

--

### Exercise Test Summary

Phase Name	Stage Name	Time in Stage	Speed (mph)	Grade (%)	HR (bpm)	BP (mmHg)	Comment
PRETEST	SUPINE	00:29	0.00	0.00	96	110/70	
	STANDING	00:08	0.50	0.00	100		
EXERCISE	STAGE 1	03:00	1.70	10.00	142	120/70	
	STAGE 2	03:00	2.50	12.00	164	130/70	
	STAGE 3	01:31	3.40	14.00	181		
RECOVERY		03:59	0.00	0.00	113	140/70	

The patient exercised according to the BRUCE for 7:30 min:s, achieving a work level of Max. METS: 10.10. The resting heart rate of 112 bpm rose to a maximal heart rate of 181 bpm. This value represents 93 % of the maximal, age-predicted heart rate. The resting blood pressure of 110/70 mmHg, rose to a maximum blood pressure of 140/70 mmHg. The exercise test was stopped due to Dyspnea.

### Interpretation

Summary: Resting ECG: normal.  
Functional Capacity: normal.  
HR Response to Exercise: appropriate.  
BP Response to Exercise: normal resting BP - appropriate response.  
Chest Pain: none.  
Arrhythmias: none.  
ST Changes: none.  
Overall impression: Normal stress test.

### Conclusions

Exercise of bruce protocol for 7.30 min.  
Target Heart Rate Achieved.  
No angina/arrhythmias.No ST-T Changes.  
Test is negative for induced ischemia.



*Dr. Devraj Thenge*  
MD, DNB (Cardiology)  
Reg. No. 2001020477

Physician \_\_\_\_\_

Technician \_\_\_\_\_

**Bohare, Komal**  
 Patient ID ACSH61832  
 11.02.2023 Female 155 cm 58 kg  
 5:02:32pm 26yrs Asian

**BRUCE:** Total Exercise Time 07:30  
 Max HR: 181 bpm 93% of max predicted 194 bpm HR at rest: 112  
 Max BP: 140/70 mmHg BP at rest: 110/70 Max RPP: 21320 mmHg\*bpm  
 Maximum Workload: 10.10 METS  
 Max. ST: -0.95 mm, 0.00 mV/s in V5; EXERCISE STAGE 2 04:29  
 Arrhythmia: A:506, PVC:1, PSVC:1  
 ST/HR index: 0.73  $\mu$ V/bpm

**Reasons for Termination:** Dyspnea  
**Summary:** Resting ECG: normal. Functional Capacity: normal. HR Response to Exercise: appropriate. BP Response to Exercise: normal resting BP - appropriate response. Chest Pain: none. Arrhythmias: none. ST Changes: none. Overall impression: Normal stress test.  
**Conclusion:** Exercise of bruce protocol for 7.30 min. Target Heart Rate Achieved.  
 No angina/arrhythmias, No ST-T Changes.  
 Test is negative for induced ischemia.

**Meds:**  
**Test Reason:**  
**Medical History:**

**Ref. MD:** Ordering MD:  
**Technician:** Test Type:  
**Comment:**

Phase Name	Stage Name	Time in Stage	Speed (mph)	Grade (%)	Workload (METS)	HR (bpm)	BP (mmHg)	RPP (mmHg*bpm)	VE (/min)	ST Level (V5 mm)	Comment
PRETEST	SUPINE	00:29	0.00	0.00	1.0	96	110/70	10560	2	0.15	
	STANDING	00:08	0.50	0.00	1.0	100			2	0.30	
	STAGE 1	03:00	1.70	10.00	4.6	142	120/70	17040	0	-0.10	
EXERCISE	STAGE 2	03:00	2.50	12.00	7.0	164	130/70	21320	0	-0.35	
	STAGE 3	01:31	3.40	14.00	10.1	181			0	-0.50	
RECOVERY		03:59	0.00	0.00	1.0	113	140/70	15820	0	0.15	

**Bochare, Komal**  
 Patient ID ACSH61832  
 11.02.2023  
 5:03:01pm

Linked Medians  
 PRETEST  
 SUPINE  
 00:26

BRUCE  
 0.0 mph  
 0.0 %

ASIAN HOSPITAL

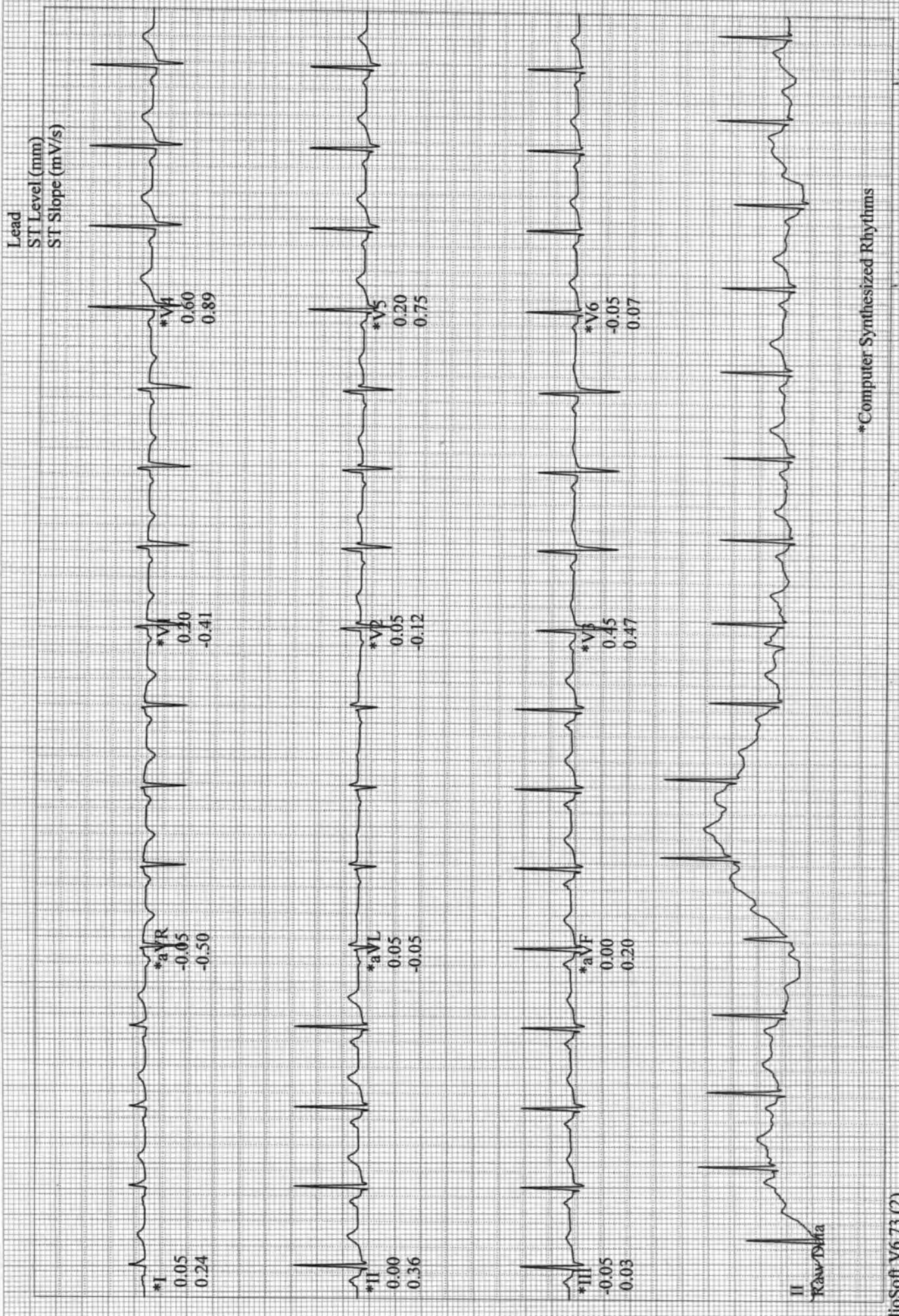

\*Computer Synthesized Rhythms

Bochare, Komal  
Patient ID ACSH61832  
11.02.2023  
5:03:02pm

BRUCE  
0.0 mph  
0.0 %

PRETEST  
STANDING  
00:29

96 bpm  
110/70 mmHg

Lead  
ST Level (mm)  
ST Slope (mV/s)

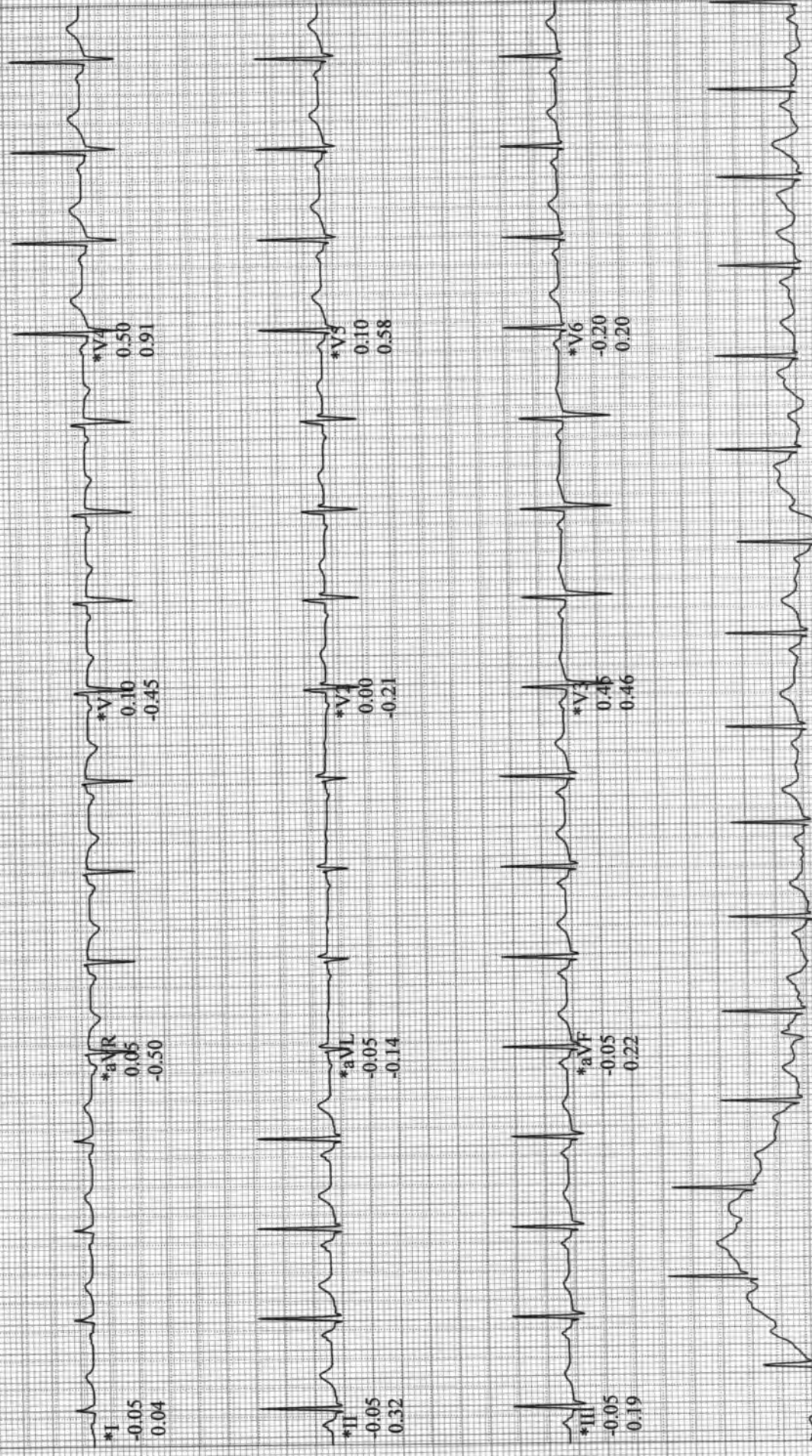

II  
Raw Data

\*Computer Synthesized Rhythms

Bochare, Komal  
Patient ID ACSH61832  
11.02.2023  
5:06:05pm

12-Lead Report  
EXERCISE  
STAGE 1  
02:50

142 bpm  
120/70 mmHg

BRUCE  
1.7 mph  
10.0 %

ASIAN HOSPITAL

Measured at 60ms Post J (10mm/mV)  
Auto Points

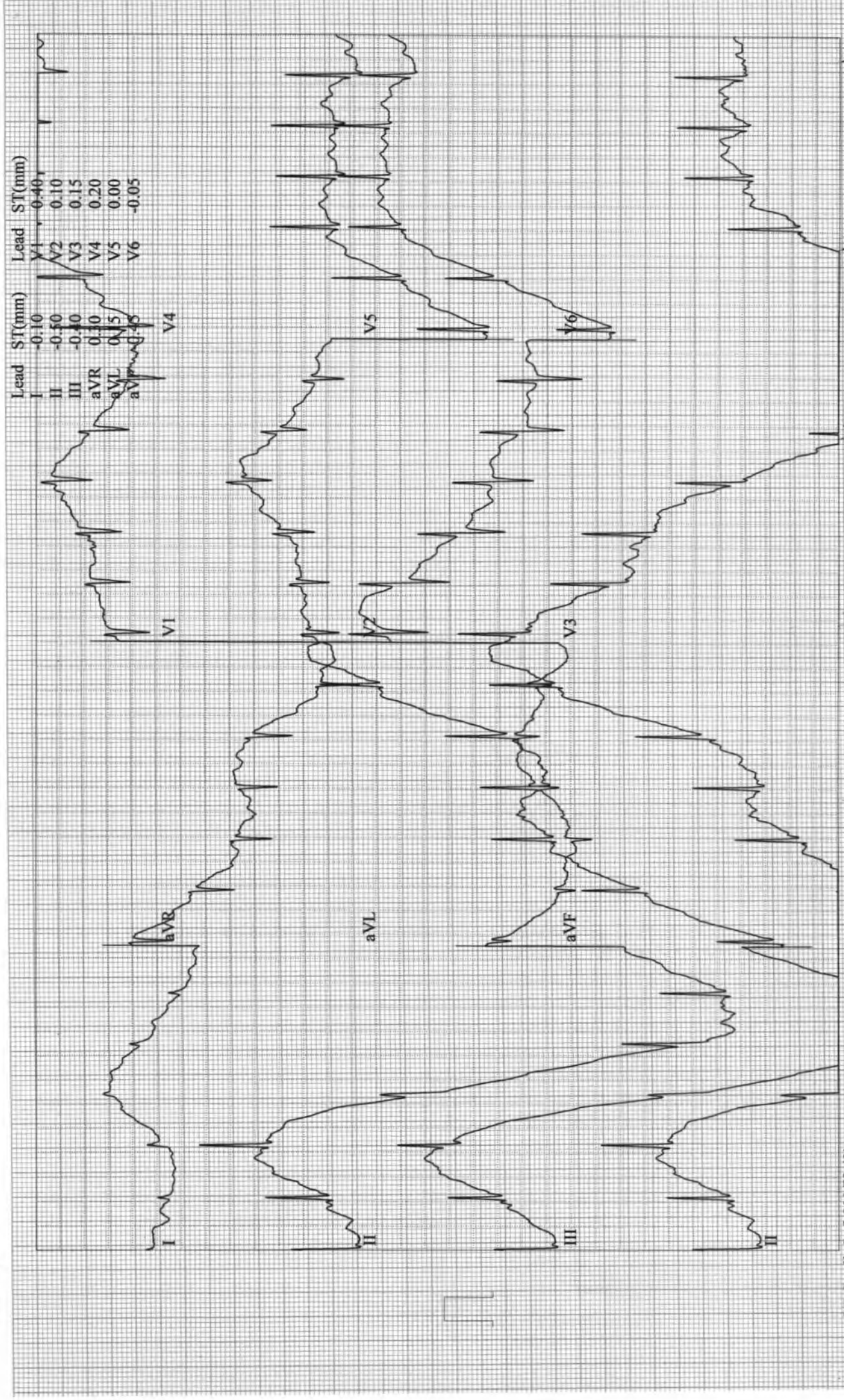

Bochare, Komal

Patient ID ACSH61832

11.02.2023

5:09:05pm

12-Lead Report

EXERCISE

STAGE 2

05:50

164 bpm

130/70 mmHg

BRUCE

2.5 mph

12.0 %

ASIAN HOSPITAL

Measured at 60ms Post J (10mm/mV)

Auto Points

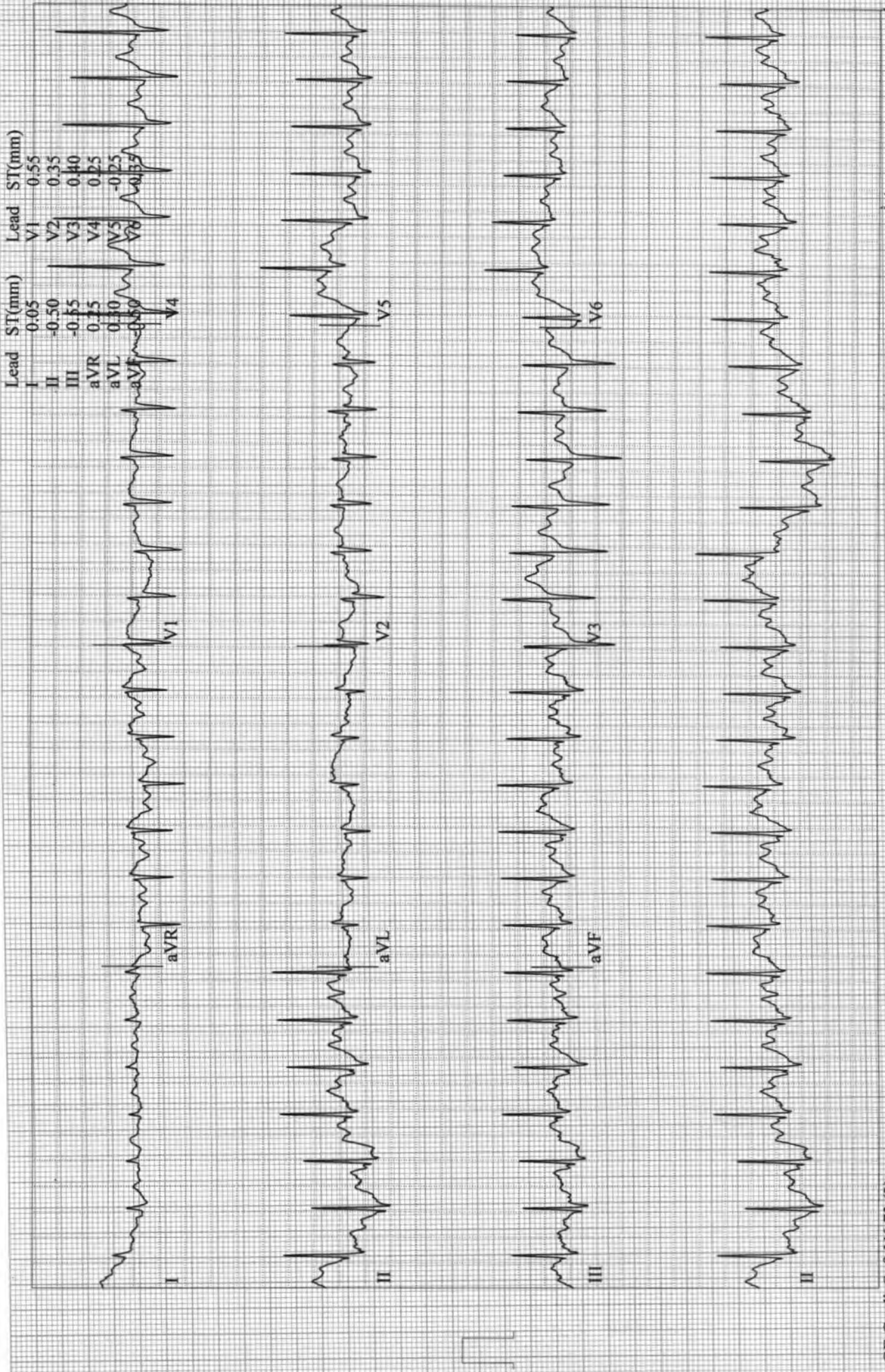



Bochare, Komal  
Patient ID ACSH61832  
11.02.2023  
5:10:46pm

12-Lead Report ( PEAK EXERCISE )

EXERCISE BRUCE  
STAGE 3 3.4 mph  
07:31 14.0 %

181 bpm

ASIAN HOSPITAL

Measured at 60ms Post J (10mm/mV)  
Auto Points

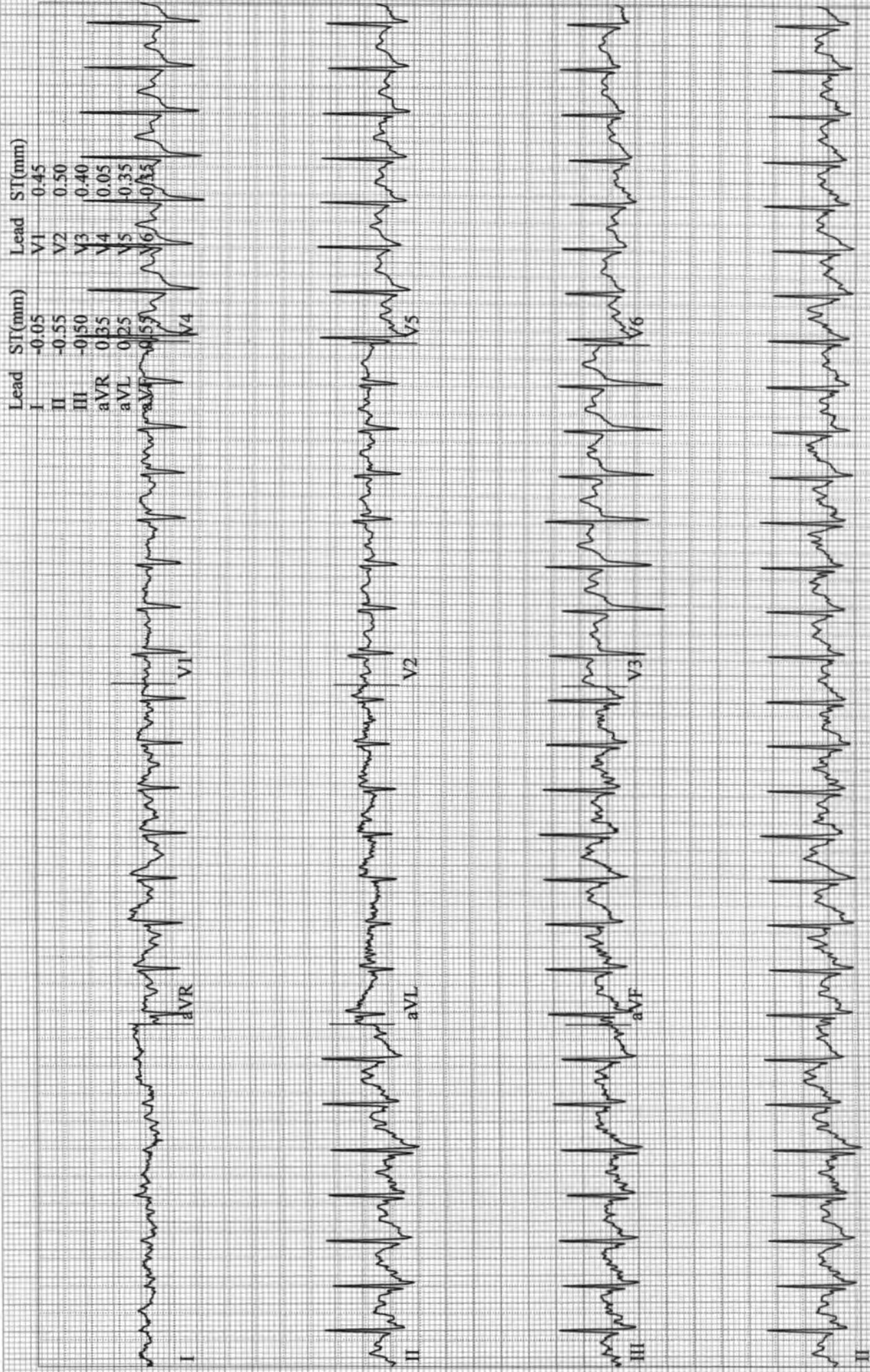

**Bochare, Komal**  
Patient ID ACSH61832  
11.02.2023  
5:11:35pm

12-Lead Report

RECOVERY  
#1  
00:50

160 bpm

BRUCE  
0.0 mph  
0.0 %

ASIAN HOSPITAL

Measured at 60ms Post J (10mm/mV)  
Auto Points

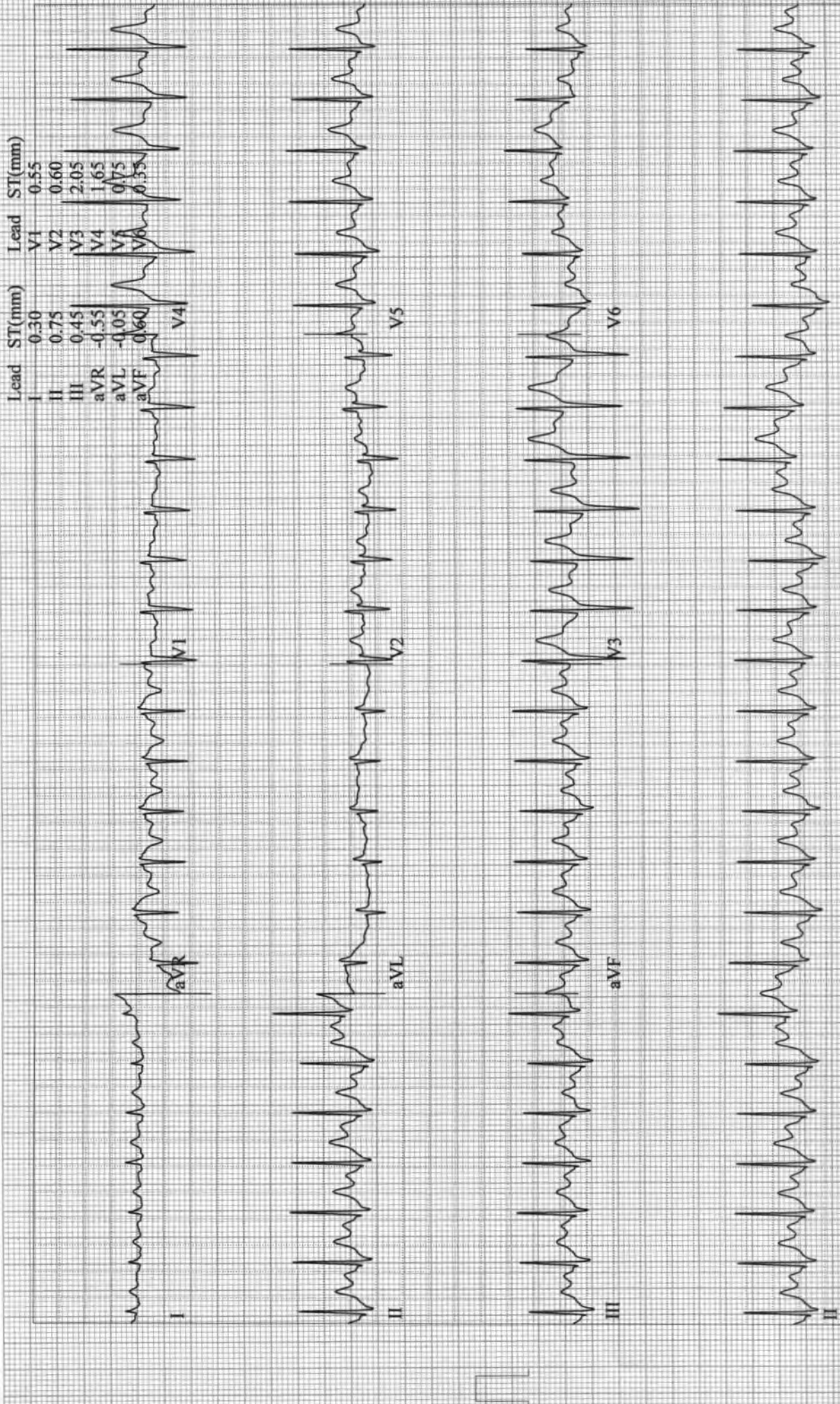

Bochare, Komal  
Patient ID ACSH61832  
11.02.2023  
5:12:35pm

12-Lead Report  
RECOVERY  
#1  
01:50

137 bpm

BRUCE  
0.0 mph  
0.0 %

ASIAN HOSPITAL

Measured at 60ms Post J (10mm/mV)  
Auto Points

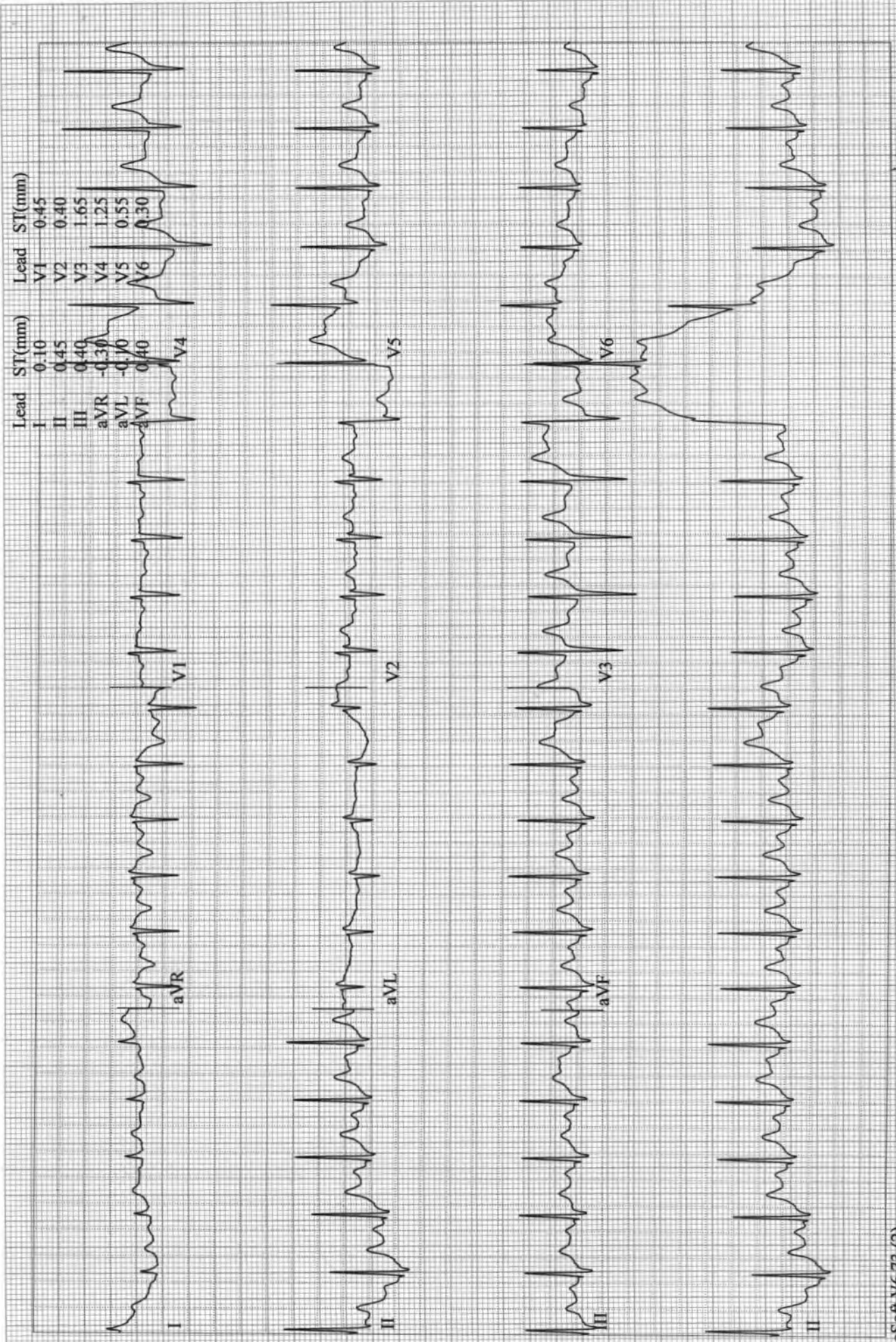

Bochare, Komal  
Patient ID ACSH61832  
11.02.2023  
5:13:35pm

12-Lead Report

RECOVERY

#1  
02:50

116 bpm  
140/70 mmHg

BRUCE  
0.0 mph  
0.0 %

ASIAN HOSPITAL

Measured at 60ms Post J (10mm/mV)  
Auto Points

Lead ST(mm)

I -0.00

II 0.25

III 0.35

aVR -0.15

aVL -0.20

aVF -0.30

Lead

V1

V2

V3

V4

V5

V6

ST(mm)

0.40

0.10

0.95

0.65

0.20

-0.15

V4

V5

V6

I

II

III

aVR

aVL

aVF

V1

V2

V3

V4

V5

V6

Bochare, Komal  
Patient ID ACSH61832  
11.02.2023  
5:14:35pm

12-Lead Report  
RECOVERY  
#1  
03:50

114 bpm

BRUCE  
0.0 mph  
0.0 %

ASIAN HOSPITAL

Measured at 60ms Post J (10mm/mV)  
Auto Points

