



Corporate Office : HY PATHO LAB

CB 252, GROUND & FIRST FLOOR NARAINA, NEW DELHI 110028

7718962488

info@hyatholab.in

www.hyatholab.in

Toll Free No. : 18001030287

REPORT

PT Name : SUNIL KARIDKAR
Ref By : DR. VANDANA POWAR
Reg No : HL1700448919 / MH145
Barcode : 20510728
INV : THYROID PROFILE -3 (T3 T4 TSH)

Age : 44 Year | Sex : Male
Registered on : 28-08-2023 03:37 PM
Received on : 29-08-2023 10:36 AM
Reported on : 29-08-2023 12:00 PM

SAMPLE COLLECTED AT :



SAMPLE : Serum

THYROID PROFILE -3 (T3 T4 TSH)

TEST DESCRIPTION	RESULT	UNITS	BIOLOGICAL REFERENCE RANGE
TOTAL TRIIODOTHYRONINE (T3) Method: CLIA	1.57	ng/mL	0.80 - 2.00
TOTAL THYROXINE (T4) Method: CLIA	7.26	µg/dl	5.10 - 14.10
THYROID STIMULATING HORMONE (TSH) Method: CLIA	4.97	uIU/ml	0.35 - 5.50

Reference Range

Thyroid hormone status during pregnancy:

Pregnancy	T3	T4	TSH
1st Trimester	0.70-1.80	6-16.5	0.37 - 3.6
2nd & 3rd Trimester	0.80-2.00	6-18.5	0.38 - 4.04

Reference ranges by Age

0-5 days: 0.7-15.2
6 days-2 months: 0.7-11.0
3-11 months: 0.7-8.4
1-5 years: 0.7-6.0
6-10 years: 0.6-4.8

Interpretation

1. Patients having low T3 and T4 levels but high TSH levels suffer from primary hypothyroidism, cretinism, juvenile myxedema or autoimmune disorders.
2. Patients having high T3 and T4 levels but low TSH levels suffer from Grave's disease, toxic adenoma or sub-acute thyroiditis.
3. Patients having either low or normal T3 and T4 levels but low TSH values suffer from iodine deficiency or secondary hypothyroidism.
4. Patients having high T3 and T4 levels but normal TSH levels may suffer from toxic multinodular goiter. This condition is mostly a symptomatic and may cause transient hyperthyroidism but no persistent symptoms.
5. Patients with high or normal T3 and T4 levels and low or normal TSH levels suffer either from T3 toxicosis or T4 toxicosis respectively.
6. In patients with non thyroidal illness abnormal test results are not necessarily indicative of thyroidism but may be due to adaptation to the catabolic state and may revert to normal when the patient recovers.
7. There are many drugs for eg. Glucocorticoids, Dopamine, Lithium, Iodides, Oral radiographic dyes, etc. which may affect the thyroid function tests.
8. Generally when total T3 and total T4 results are indecisive then Free T3 and Free T4 tests are recommended for further confirmation along with TSH levels.

Please correlate with clinical conditions

--End of report--

Dr. Khande Tejal Abasaheb (MD PATH)
Consultant Pathologist

206

Dr. Vandana G. Powar M.B.B.S., D.C.P.
Consultant Pathologist



PARTH
PATHOLOGY LABORATORY
(Computerised)

LAB - Shop No. 7, "Diwan Towers" Mangalwar Peth, Near Mirajkar Tikli, Opp. Nutan Marathi High School, Kolhapur. Mob. 9158529408, 9422047480, 9921285167

DATE – 28/08/2023

PATIENT NAME- SUNIL KARIDKAR

AGE – 44Y/MALE

HEIGHT – 176 cm

WEIGHT – 83 kg

BLOOD PRESSURE - 128 /77 mmHg

PULES – 80/ Min

FIT TO PERFORM ALL DUTIES

Dr. Vandana G. Powar
M.B.B.S., D.C.P
Reg No. 68137



All Biochemistry Tests Done By Computerised Auto Analyser

HAEMATOLOGY | CLINICAL PATHOLOGY | BIOCHEMISTRY | SEROLOGY | MICROBIOLOGY | HISTOPATHOLOGY

24 Hours Emergency Service

Home Service Available



भारतीय विशिष्ट ओळख प्राधिकरण

भारत सरकार

Unique Identification Authority of India
Government of India

नोंदविषयाना क्रमांक / Enrollment No 1189/21389/01853

To,
मुनिव सुश्रवाव कारीदकर
Sunil Sureshrao Karidkar
S/O Sureshrao Ramchandra Karidkar
307, E ward, 'Nakshtra', Baker galli New Shahupuri
Karvir
Kolhapur RS Kolhapur
Maharashtra 416001
9637192930

Ref: 585 / 13E / 841796 / 842346 / P



UE460289183IN



Sunil Karidkar

आपला आधार क्रमांक / Your Aadhaar No. :

2671 4877 4217

आधार — सामान्य माणसाचा अधिकार



भारत सरकार
GOVERNMENT OF INDIA



मुनिव सुश्रवाव कारीदकर
Sunil Sureshrao Karidkar
जन्म वर्ष / Year of Birth : 1977
पुरुष / Male



2671 4877 4217

आधार — सामान्य माणसाचा अधिकार



Dr. Vandana G. Powar
M.B.B.S., D.C.H.
Reg. No. 68137



NAME : MR. SUNIL KARIDKAR

DATE : 28/08/2023 PT.NO. : 206 28082

REF BY : Dr. MEDIWHEEL LIFE INS

AGE : 44. Yrs. SEX : M

HAEMOGRAM WITH INDICES

Test	Result	Units	Normal Range	Histogram
Haemoglobin	- 13.2	g/dl	14-18	<p>RBC</p>
RBC Count	- 4.55	millions / cu-mm	4.5 - 6.5	
PCV	- 40.3	%	40 - 54	
MCV	- 88.6	fL	80 - 96	
MCH	- 29	Pg	27 - 33	
MCHC	- 32.8	gm/dl	33 - 36	
RDW CV	- 12.4	%	11.0 - 14.5	
WBC Count	- 5900	/cumm	4000 - 11000	<p>WBC</p>
Neutrophils	- 64	%	40 - 75	
Lymphocytes	- 31	%	20 - 40	
Eosinophils	- 03	%	1 - 6	
Monocytes	- 02	%	2-10	
Basophils	- 00	%	0 - 1	
Platelet Count	- 299000	/ul	150000 -450000	<p>PLT</p>
MPV	- 8.5	fL	7.4 - 10.4	
PDW	- 9.7	%	8-12	
P-LCR	- 14.2	%	15-35	
E.S.R.	- 09	mm at 1hr	0-10	
(By Wintrobe Method)				
RBC Morphology	- Normochromic, Normocytic.			
WBC Morphology	- Within Normal Limits			
Platelets	- Adequate			
* Blood group	- 'A' Rh Positive			

Dr. Vandana G. Powar
M.B.B.S., D.C.P.
Reg. No. 68137



PATHOLOGIST

DR. VANDANA POWAR
M.B.B.S., D.C.P.

All Biochemistry Tests Done By Computerised Auto Analyser

HAEMATOLOGY | CLINICAL PATHOLOGY | BIOCHEMISTRY | SEROLOGY | MICROBIOLOGY | HISTOPATHOLOGY

24 Hours Emergency Service

Home Service Available

Dr. Vandana G. Powar M.B.B.S., D.C.P.
Consultant Pathologist



PARTH
PATHOLOGY LABORATORY
(Computerised)

LAB - Shop No. 7, "Diwan Towers" Mangalwar Peth, Near Mirajkar Tikti, Opp. Nutan Marathi High School, Kolhapur. Mob. 9158529408, 9422047480, 9921285167

PT.NAME : MR. SUNIL KARIDKAR
REF. BY : DR. MEDIWHEEL LIFE INS

DATE : 28/08/2023
AGE : 44 Yrs. SEX : M
PT.NO. : 206 280823

BIOCHEMISTRY TEST REPORT

			<u>Normal Range</u>
Fasting Plasma Glucose	: 76.6	mg/dl	60-110 mg/dl
2 Hrs. Plasma Glucose	: 118.2	mg/dl	90-140 mg/dl
S. Creatinine	: 0.7	mg/dl	0.7 - 1.4 mg/dl
Blood Urea	: 28.7	mg/dl	12-42 mg/dl
Blood Urea Nitrogen	: 13.41	mg/dl	5 - 21 mg/dl
S. Uric acid	: 4.7	mg/dl	3.5 -7.2 mg/dl
CHOLESTEROL	: 158.7	mg/dl	0-250 mg/dl
HDL Cholesterol	: 33.2	mg/dl	30 - 70 mg/dl
S. Triglycerides	: 86.7	mg/dl	0-170 mg/dl
LDL Cholesterol	: 108.2	mg/dl	60 - 150 mg/dl
TC/HDL Ratio	: 4.8		0 - 5
LDLC/HDL Ratio	: 3.3		2.5 - 3.5

Dr. Vandana G. Powar
M.B.B.S., D.C.P.
Reg No 68137
PATHOLOGIST



DR. VANDANA POWAR
M.B.B.S., D.C.P.

All Biochemistry Tests Done By Computerised Auto Analyser

HAEMATOLOGY | CLINICAL PATHOLOGY | BIOCHEMISTRY | SEROLOGY | MICROBIOLOGY | HISTOPATHOLOGY

24 Hours Emergency Service

Home Service Available

Dr. Vandana G. Powar M.B.B.S., D.C.P.
Consultant Pathologist



PARTH
PATHOLOGY LABORATORY
(Computerised)

LAB - Shop No. 7, "Diwan Towers" Mangalwar Peth, Near Mirajkar Tikti, Opp. Nutan Marathi High School, Kolhapur. Mob. 9158529408, 9422047480, 9921285167

PT.NAME : MR. SUNIL KARIDKAR
REF. BY : DR. MEDIWHEEL LIFE INS

DATE : 28/08/2023
AGE : 44 Yrs. SEX : M
PT.NO. : 206 280823

BIOCHEMISTRY TEST REPORT

			<u>Normal Range</u>
S. Bilirubin (Total)	: 0.27	mg/dl	0 - 1.0 mg/dl
S. Bilirubin (Direct)	: 0.12	mg/dl	0 - 0.25 mg/dl
S. Bilirubin (Indirect)	: 0.15	mg/dl	0 - 0.75 mg/dl
S.G.O.T	: 29.4	IU/L	5-40 IU/L
S.G.P.T	: 12.7	IU/L	5-40 IU/L
S. Alkaline Phosphatase	: 80.7	IU/L	37 - 147 IU/L
Total Proteins	: 7.8	g/dl	6.6 - 8.3 g/dl
S. Albumin	: 4.9	g/dl	3.5 - 5.0 g/dl
S. Globulin	: 2.9	g/dl	1.5 - 3 g/dl
A/G Ratio	: 1.7 : 1		0.90 - 2.00

Dr. Vandana G. Powar
M.B.B.S., D.C.P.
Reg. No. 68137



PATHOLOGIST

DR. VANDANA POWAR
M.B.B.S., D.C.P.

All Biochemistry Tests Done By Computerised Auto Analyser

HAEMATOLOGY | CLINICAL PATHOLOGY | BIOCHEMISTRY | SEROLOGY | MICROBIOLOGY | HISTOPATHOLOGY

24 Hours Emergency Service

Home Service Available

Dr. Vandana G. Powar M.B.B.S., D.C.P.
Consultant Pathologist



PARTH
PATHOLOGY LABORATORY
(Computerised)

LAB - Shop No. 7, "Diwan Towers" Mangalwar Peth, Near Mirajkar Tikli, Opp. Nutan Marathi
High School, Kolhapur. Mob. 9158529408, 9422047480, 9921285167

PT.NAME : MR. SUNIL KARIDKAR
REF. BY : DR. MEDIWHEEL LIFE INS

DATE : 28/08/2023
AGE : 44 Yrs. SEX : M
PT.NO. : 206 280823

REPORT ON % GLYCOHAEMOGLOBIN OF BLOOD

% Glycohaemoglobin of blood : 4.9 %

Estimated mean blood glucose : 94.6 mg/dl

(Reference For Guideline)

- < 6.0 - Normal
- 6.0 - 7.0 % - Good Control
- 7.0 - 8.0 % - Fair Control
- 8.0-10.0% - Unsatisfactory control
- >10.0% - Poor control

Dr. Vandana G. Powar
M.B.B.S., D.C.P.
Reg. No. 58137



PATHOLOGIST

[Signature]
DR. VANDANA POWAR
M.B.B.S., D.C.P.

All Biochemistry Tests Done By Computerised Auto Analyser

HAEMATOLOGY | CLINICAL PATHOLOGY | BIOCHEMISTRY | SEROLOGY | MICROBIOLOGY | HISTOPATHOLOGY

24 Hours Emergency Service

Home Service Available



PT.NAME : MR. SUNIL KARIDKAR
REF. BY : DR. MEDIWHEEL LIFE INS

DATE : 28/08/2023
AGE : 44 Yrs. SEX : M
PT.NO. : 206 280823

EXAMINATION OF URINE

Normal Range

PHYSICAL EXAMINATION

Quantity	: 05 ml	
Colour	: Pale Yellow	
Appearance	: Clear	
Deposit	: Absent	
Reaction (pH)	: Acidic	
Specific Gravity	: 1.024	1.003 - 1.035

CHEMICAL EXAMINATION

Proteins	: Absent	
Glucose	: Absent	
Ketone Bodies	: --	
Bile Salts	: Absent	Absent
Bile Pigments	: Absent	Absent
Urobilinogen	: --	
Occult Blood	: Absent	

MICROSCOPIC EXAMINATION

Epithelial Cells	: 1 - 2	/hpf
Pus Cells	: 2 - 3	/hpf
Red Blood Cells	: Absent	/hpf
Casts	: Absent	
Crystals	: Absent	
Amorphous Deposits	: Absent	

OTHER FINDINGS

Yeast Cells	: Absent
Trichomonas vaginalis	: Absent
Bacteria	: Absent
Mucus Threads	: Absent
Spermatozoa	: Absent

Dr. Vandana G. Powar
M.B.B.S., D.C.P.
Reg. No. 68137
PATHOLOGIST

DR. VANDANA POWAR
M.B.B.S., D.C.P.

All Biochemistry Tests Done By Computerised Auto Analyser

HAEMATOLOGY | CLINICAL PATHOLOGY | BIOCHEMISTRY | SEROLOGY | MICROBIOLOGY | HISTOPATHOLOGY

24 Hours Emergency Service

Home Service Available

Dr. Vandana G. Powar M.B.B.S., D.C.P.
Consultant Pathologist



PARTH
PATHOLOGY LABORATORY
(Computerised)

AB - Shop No. 7, "Diwan Towers" Mangalwar Peth, Near Mirajkar Tikti, Opp. Nutan Marathi
High School, Kolhapur. Mob. 9158529408, 9422047480, 9921285167

PATIENT NAME:- SUNIL KARIDKAR

AGE - 44/SEX-MALE

REFERANCE : - MEDWHEEL LIFE INS

DATE - 28/08/2023

BIOCHEMISTRY

NORMAL VALUE

SERUM VLDL - 29.1 mmol/L

10-50 mmol / L

Dr. Vandana G. Powar
M.B.B.S., D.C.P.
Reg. No. 68137



PATHOLOGIST

Vandana Powar
DR. VANDANA POWAR
M.B.B.S., D.C.P.

All Biochemistry Tests Done By Computerised Auto Analyser

HAEMATOLOGY | CLINICAL PATHOLOGY | BIOCHEMISTRY | SEROLOGY | MICROBIOLOGY | HISTOPATHOLOGY

24 Hours Emergency Service

Home Service Available

Dr. Vandana G. Powar M.B.B.S., D.C.P.
Consultant Pathologist



PARTH
PATHOLOGY LABORATORY
(Computerised)

LAB - Shop No. 7, "Diwan Towers" Mangalwar Peth, Near Mirajkar Tikti, Opp. Nutan Marathi
High School, Kolhapur. Mob. 9158529408, 9422047480, 9921285167

PATIENT NAME:- SUNIL KARIDKAR

AGE - 44/SEX-MALE

REFERANCE : - MEDWHEEL LIFE INS

DATE - 28/08/2023

BIOCHEMISTRY

NORMAL VALUE

SERUM GAMMA. G. T : 23.1 mmol/L

10-50 mmol / L

Dr. Vandana G. Powar
M.B.B.S., D.C.P.
Reg. No. 68137

PATHOLOGIST



DR. VANDANA POWAR
M.B.B.S., D.C.P.

All Biochemistry Tests Done By Computerised Auto Analyser

HAEMATOLOGY | CLINICAL PATHOLOGY | BIOCHEMISTRY | SEROLOGY | MICROBIOLOGY | HISTOPATHOLOGY

24 Hours Emergency Service

Home Service Available

Dr. Vandana G. Powar M.B.B.S., D.C.P.
Consultant Pathologist



PARTH
PATHOLOGY LABORATORY
(Computerised)

LAB - Shop No. 7, "Diwan Towers" Mangalwar Peth, Near Mirajkar Tikli, Opp. Nutan Marathi
High School, Kolhapur. Mob. 9158529408, 9422047480, 9921285167

28/08/2023

**THE ECG OF CLIENT- SUNIL KARIDKAR
IS WITHIN NORMAL LIMIT**

NO ABNORMAL FINDINGS ARE DETECTED

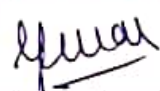
Dr. Vandana G. Powar
M.B.B.S., D.C.P.
Reg. No. 68137
PATHOLOGIST

DR. VANDANA POWAR
M.B.B.S., D.C.P.

All Biochemistry Tests Done By Computerised Auto Analyser

HAEMATOLOGY | CLINICAL PATHOLOGY | BIOCHEMISTRY | SEROLOGY | MICROBIOLOGY | HISTOPATHOLOGY

24 Hours Emergency Service

Home Service Available

DATE : 26/08/2023

R

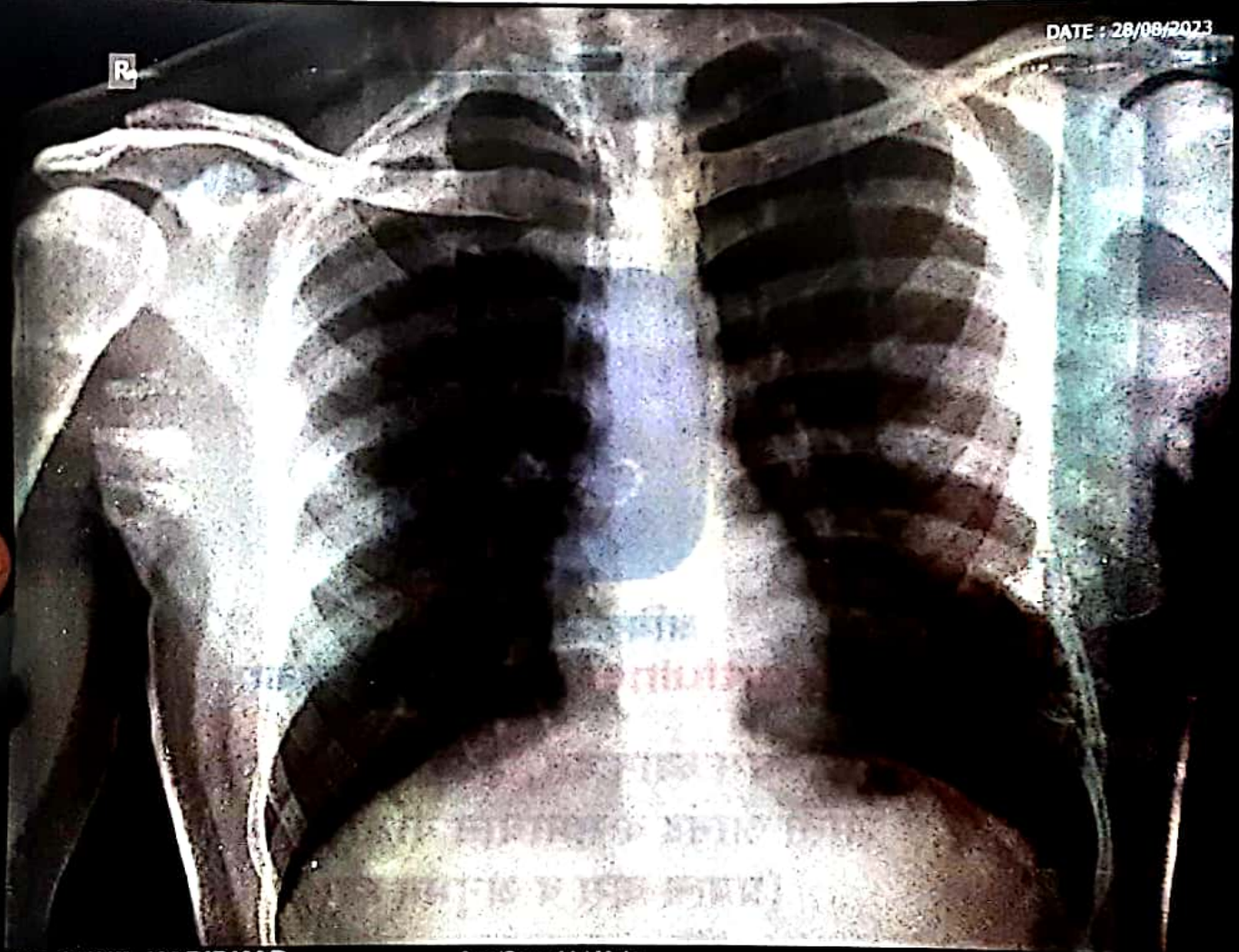

Name: MR SUNIL KARIDKAR
Ref.Dr. PARTH LAB

Age/Sex: 44 / Male

Chest PA

SWARA DIGITAL X-RAY RAJARAMPURI 10TH LANE KOLHAPUR 9890185675



SWARA DIGITAL

X- RAY

All Types Of Digital, Portable X-rays And Procedural X-rays

PATEINT NAME : MR SUNIL KARIDKAR

AGE/SEX : 44Y/MALE

REF BY : PARTH LAB

DATE : 28/08/2023

CHEST X-RAY PA

Both lungs fields are normal

Both costophrenic angles appear normal

The tracheal lucency is centrally placed

The mediastinal & diaphragmatic outlines appear normal.

The heart shadow is normal

Normal chesr xray

ADV: Clinical correlated

DR SAKSHAM GUPTA

MBBS,MD Radio diagnosis FMF UK

Consultant Radiologist

Mob. 9890185675

Address : Bramhanand, Near Tawanappa Patne High School, Rajarampuri 10 Galli, Kolhapur.

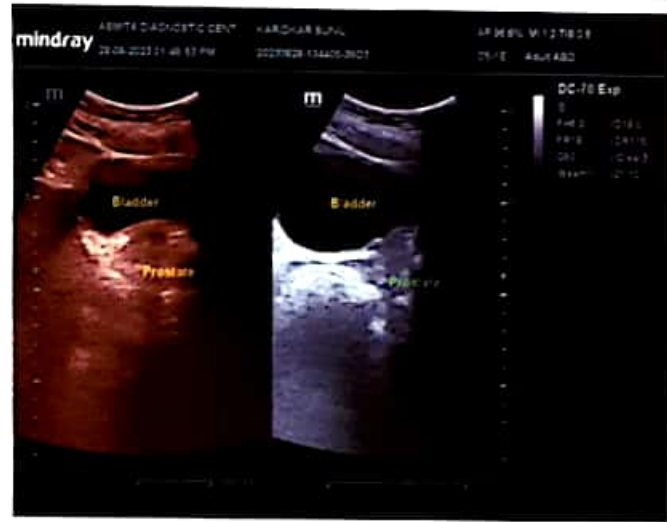
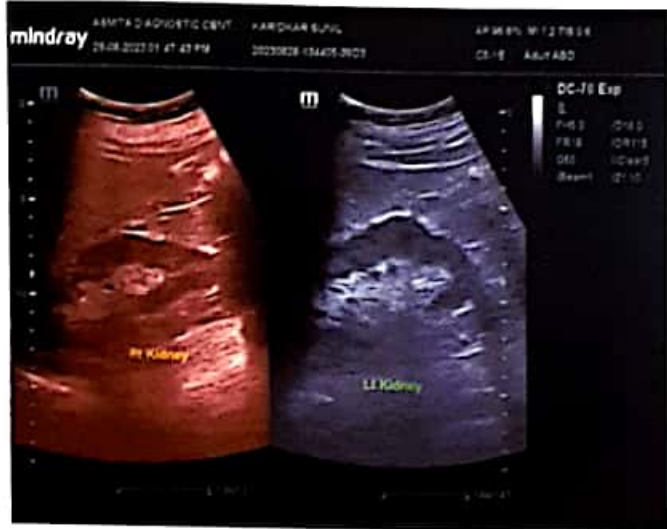



Patient Name : MR. SUNIL KARIDKAR

Date : 28 Aug 2023

Referred By : Dr. VANDANA POWAR

Age : 44 YEARS Sex : M

Clinically – FOR HEALTH CHECK UP.

Abdomen Sonography

LIVER : is normal in size, shape, position and shows increased echogenicity. The contours are smooth. The parenchyma shows homogeneous echotexture. The intra – hepatic portal and venous system appears normal. The portal vein is normal and show hepatopetal flow. The intra-hepatic biliary radicals are not dilated. There is no focal mass lesion.

GALL BLADDER: is physiologically distended, normal in size and echotexture. There is no evidence of echoreflexive calculus in gall bladder. There is no abnormal biliary tree dilation noted. The portal vein & C.B.D appear normal. Wall thickness is normal. No e/o cholecystitis/calculus seen. PV measures -11 mm, CBD measures – 4 mm.

PANCREAS: is normal size, position & echotexture. The contours are smooth. There is no focal mass lesion seen. No pancreatitis or calcification.

SPLEEN: is normal in size, shape and echopattern. The contours are smooth. The splenic vein and portal vein are normal in calibre.

KIDNEYS: Both the kidneys are normal in size, shape and position and contours. There is no echoreflexive obstructing calculus seen on either sides nor hydronephrosis. Both visualized ureters appear to be normal. Parenchymal/cortical thickness is normal. Cortico -medullary differentiation is well maintained. Overlying bowel gases does not show further course of ureter. **Right kidney** measures 107 X 47 mm. **Left kidney** measures -128 x 54 mm.

Urinary bladder is physiologically distended, appears normal. No intraluminal abnormality.

PROSTATE: is normal size and uniform echotexture, measures 35 x 40 x 37 mm (weight- 28 gms). The gland bulges urinary bladder base.

Aorta and IVC are normal. No e/o free fluid in peritoneal cavity. No ascites. No significant lymphadenopathy. **Bowel loops appear normal in size with good peristalsis.**

Appendix is not appreciated in today's study. Terminal ileum is well seen.

No probe tenderness in right iliac fossa or anywhere in abdomen.

IMPRESSION : < FATTY LIVER – GRADE 2.

ADVICE - Clinical correlation and follow up if clinically needed.

THANKS FOR REFERRAL. FEEDBACK IS WELCOME

DR. NEHA S. GHORPADE
MBBS DMRE Reg. No. 79916
Consulting Radiologist

डॉ. नेहा घोरपडे
एम. बी. बी. एस्., डी. एम्. आर. ई (रेडीओलॉजिस्ट)
रजि. नं. 79916

परत येताना सर्व जुने रिपोर्ट्स, सोनोग्राफी रिपोर्ट्स अथवा एक्स-रे असल्यास बरोबर घेऊन येणे.



 GPS Map Camera



Kolhapur, Maharashtra, India
Rajghat Rd, Mangalwar Peth, C Ward, Kolhapur, Maharashtra
416002, India
Lat 16.692831°
Long 74.224302°
28/08/23 11:26 AM GMT +05:30

MYO-CLINIC MEDICAL CENTRE, KOLHAPUR [+91 9307257414]

SUNILS KARIDKAR (45 M)

Bruce Protocol

ID: 362

Date: 28-08-2023

Exec Time: 0:07:21

Stage Time: 01:20

HR: 146 bpm

STLevel(mm) STSlope(mV/s)

Stage: Peak Exercise

Speed: 5.5 kmph

Grade: 14%

THR: 148 bpm

BP: 130/90 mmHg

STLevel(mm) STSlope(mV/s)

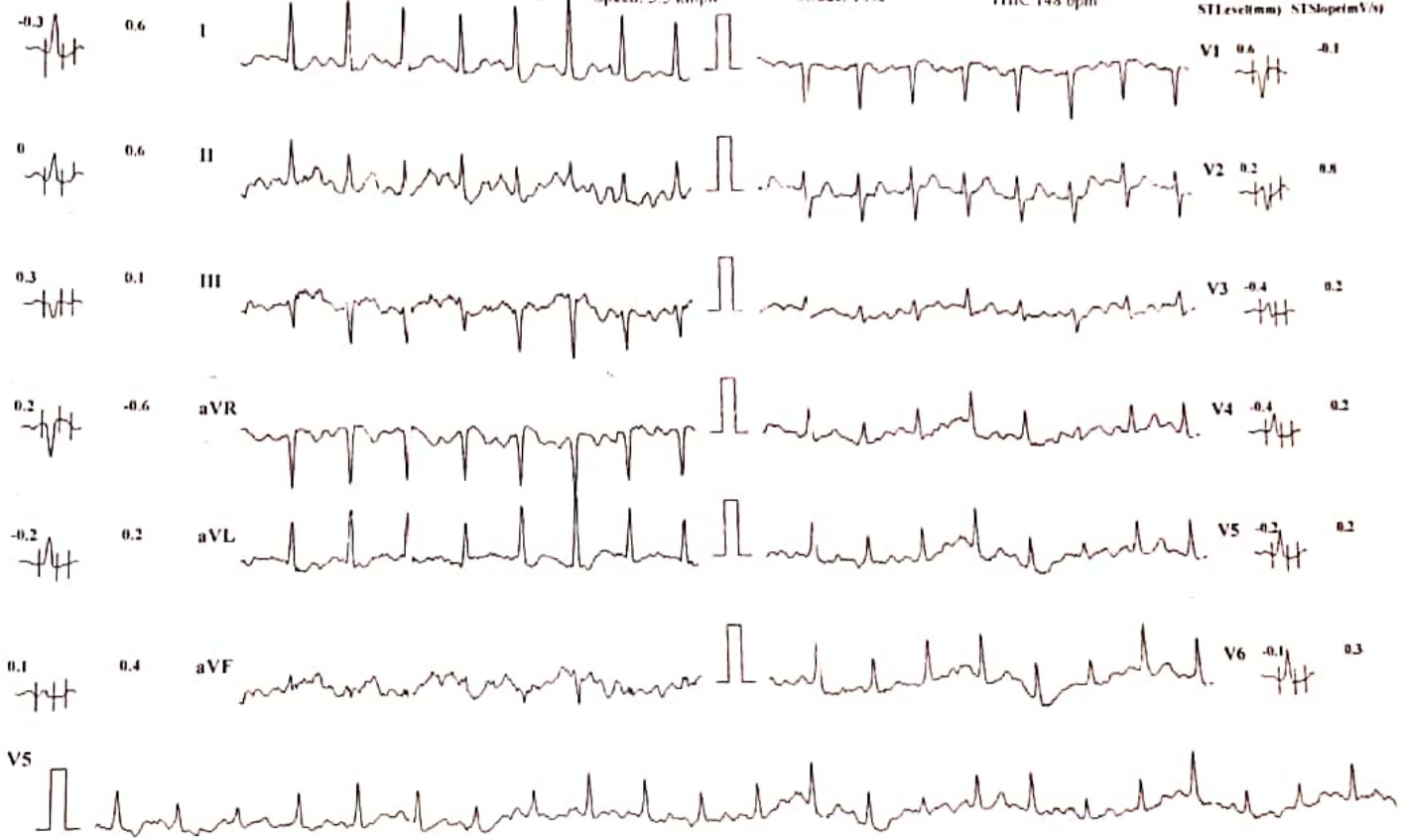

Chart Speed: 25 mm/sec

Amplitude: 10mm/mV

Filter: 35 Hz Mains Filter: ON

ISO = R - 60 ms, J = R + 60 ms, Post J = J + 80 ms

Schiller Cardiotest C.S-10 Version 3.4

MYO-CLINIC MEDICAL CENTRE, KOLHAPUR [+91 9307257414]

Name: SUNIL S KARIDKAR

Date: 28-08-2023 Time: 14:31

Age: 44 Gender: M Height: 176 cms Weight: 83 Kg ID: 362

Clinical History: NO MAJOR ILLNESS

Medications: NOT ON ANY MEDICATION

Test Details:

Protocol: Bruce

Predicted Max HR: 175

Target HR: 148 (85% of Pr. MHR)

Exercise Time: 0:08:08

Achieved Max HR: 152 (87% of Pr. MHR)

Max Mets: 9.1

Max BP: 130/90

Max BP x HR: 19760

Test Termination Criteria:

Protocol Details:

Stage Name	Stage Time	METS	Speed kmph	Grade %	Heart Rate bpm	BP mmHg	RPP	Max ST Level mm	Max ST Slope mV/s
Supine	00:10	1	0	0	104	120/80	12400	1.52	0.63
Standing	00:13	1	0	0	106	120/80	12720	0.8 V2	0.53
HyperVentilation	00:12	1	0	0	105	120/80	12600	0.8 V2	0.8 V2
Pre-Test	00:26	1	1.6	0	112	120/80	13440	1.52	0.93
Stage 1	03:00	4.7	2.7	10	119	120/80	14280	0.6 V1	1.13
Stage 2	03:00	7	4	12	136	130/90	17680	0.7 V2	1.13
Peak Exercise	02:08	9.1	5.5	14	152	130/90	19760	0.73	0.93
Recovery1	00:32	1	0	0	141	130/90	18330	0.73	1.13
Recovery2	00:12	1	0	0	135	130/90	17550	1.52	1.23
Recovery3	00:13	1	0	0	131	130/90	17030	1.52	1.23
Recovery4	00:08	1	0	0	117	130/90	15210	1.52	1.33

Interpretation

The Patient Exercised according to Bruce Protocol for 0:08:08 achieving a work level of 9.1 METS.
Resting Heart Rate, initially 104 bpm rose to a max. heart rate of 152bpm (87% of Predicted Maximum Heart Rate)
Resting Blood Pressure of 120/80 mmHg, rose to a maximum Blood Pressure of 130/90 mmHg

GOOD EFFORT TOLERANCE

NORMAL INOTROPIC RESPONSE

NORMAL CHRONOTROPIC RESPONSE

THR ACHIEVED, ADEQUATE METS ACHIEVED

NO SIGNIFICANT ST SEGMENT CHANGES NOTED IN EXERCISE AND RECOVERY

TMT IS NEGATIVE FOR STRESS INDUCIBLE ISCHAEMIA AT GIVEN WORKLOAD

DR. SHANTANU S. PALKAR

Doctor: DR SHANTANU S. PALKAR

CLINICAL CASUALTY REPORT
MHC No. 2016040654

Ref. Doctor: BOB

SCHILLER

The Art of Diagnostics

MYO-CLINIC MEDICAL CENTRE, KOLHAPUR [+91 9307257414]

SUNIL S KARIDKAR (45 M)

ID: 362

Date: 28-08-2023

Time: 14:30

Chart Speed: 25 mm/sec

Filter: 35Hz

Mains Filter: ON

Amplitude: 10mm/mV



ISO = R + 60 ms, J = R + 60 ms, Post J = J + 80 ms

Lead	P(mV)	Q(mV)	R(mV)	S(mV)	T(mV)
I	0.04	0.17	0.84	-0.05	0
II	0.2	0.23	0.19	0.03	0
III	0.17	0.07	-0.67	0.08	-0.01
aVR	-0.13	-0.28	-0.92	0.04	0
aVL	-0.07	0.04	0.76	-0.07	0
aVF	0.19	0.15	-0.24	0.05	0
V1	-0.07	0	-0.68	-0.01	0.01
V2	-0.03	0.28	-0.44	-0.04	0.01
V3	0.11	0.2	-0.29	0.03	-0.01
V4	0.12	0.21	-0.07	0.03	0
V5	0.2	0.23	0.19	0.03	0
V6	0.09	0.11	0.28	-0.01	-0.01

Intervals (ms)

P-Q	Q-R-S	Q-T	Q-TC
132	67	347	452

Axis (deg)

P	QRS	T
-67	-24	49

HR: 102 bpm

BP: 120/80 mmHg

Interpretation: NORMAL

DR. SHANTANU S. PALKAR
 MBBS, PGDCC
 DR. SHANTANU S. PALKAR
 MMC No. 2011040954

MYO-CLINIC MEDICAL CENTRE, KOLHAPUR [+91 9307257414]

SHILP S KARIDKAR (45 M)

ID: 362

Date: 28-08-2023

Exam Time: 0:00:00

Stage Time: 00:10

HR: 104 bpm

BP: 120/80 mmHg

ST (ecg) mV/9

Trace Protocol
ST (ecg) mV/9

Stage: Supine

Speed: 0 km/h

Slope: 0%

HR: 148 bpm

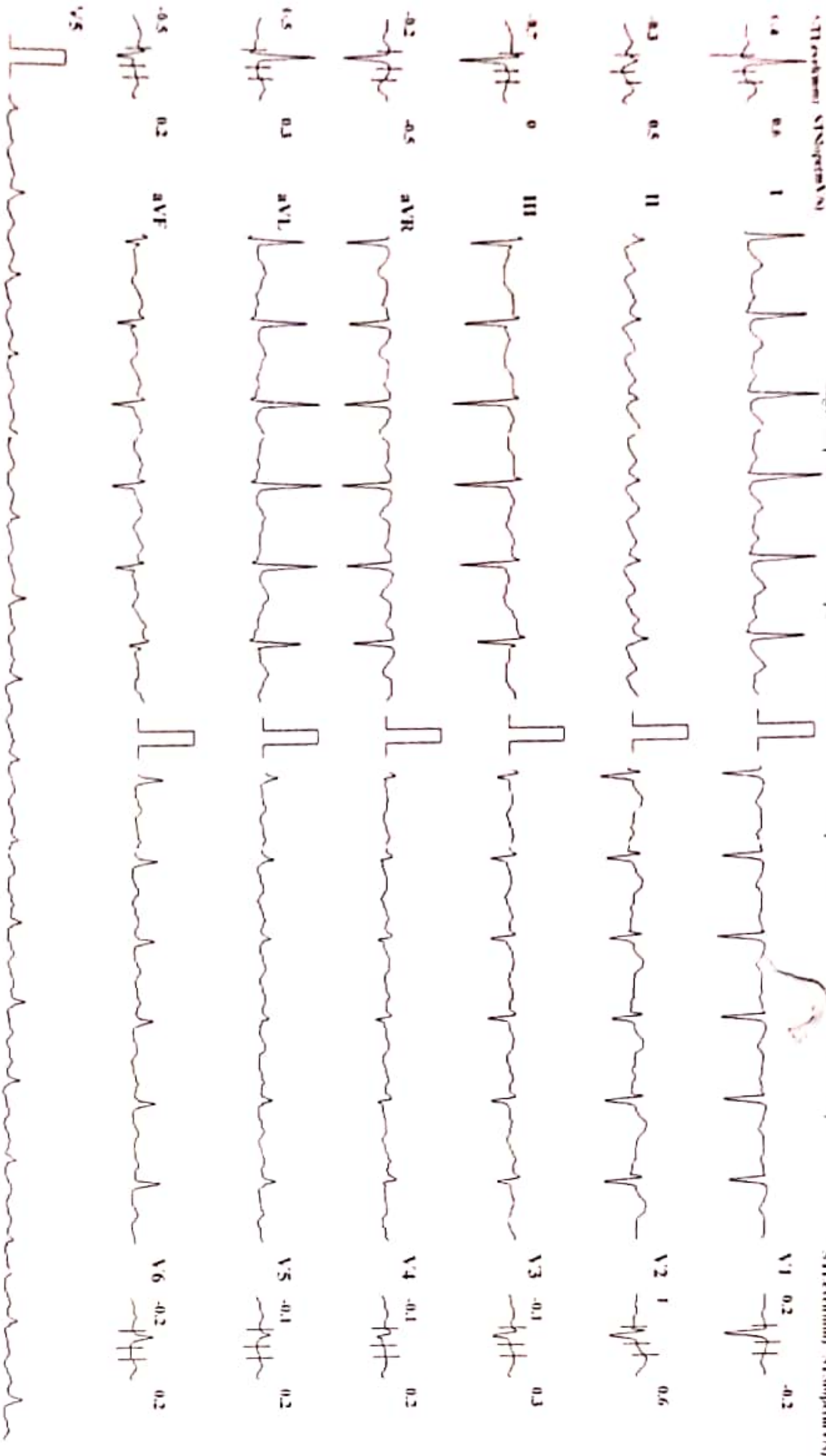

Chart Speed: 25 mm/sec

Amplitude: 10mm/mV

Filter: 35 Hz Mains Filter: ON

PR = R - 60 ms, J - R + 60 ms, PQd J = J + 80 ms

Schiller Cardioart CS-10 Version 3.4

MYO-CLINIC MEDICAL CENTRE, KOLHAPUR | +91 9307257414 |

SUNIL S KARIDKAR (45 M)

ID: 362

Date: 28-08-2023

Exec Time : 0:00:00

Stage Time: 00:13

HR: 106 bpm

BP: 120/80 mmHg

ST (Lead II) ST (Lead V5)

Stage: Standing

Speed: 0

Slope: 0%

THR: 148 bpm

Brace Protocol
ST (Lead II) ST (Lead V5)

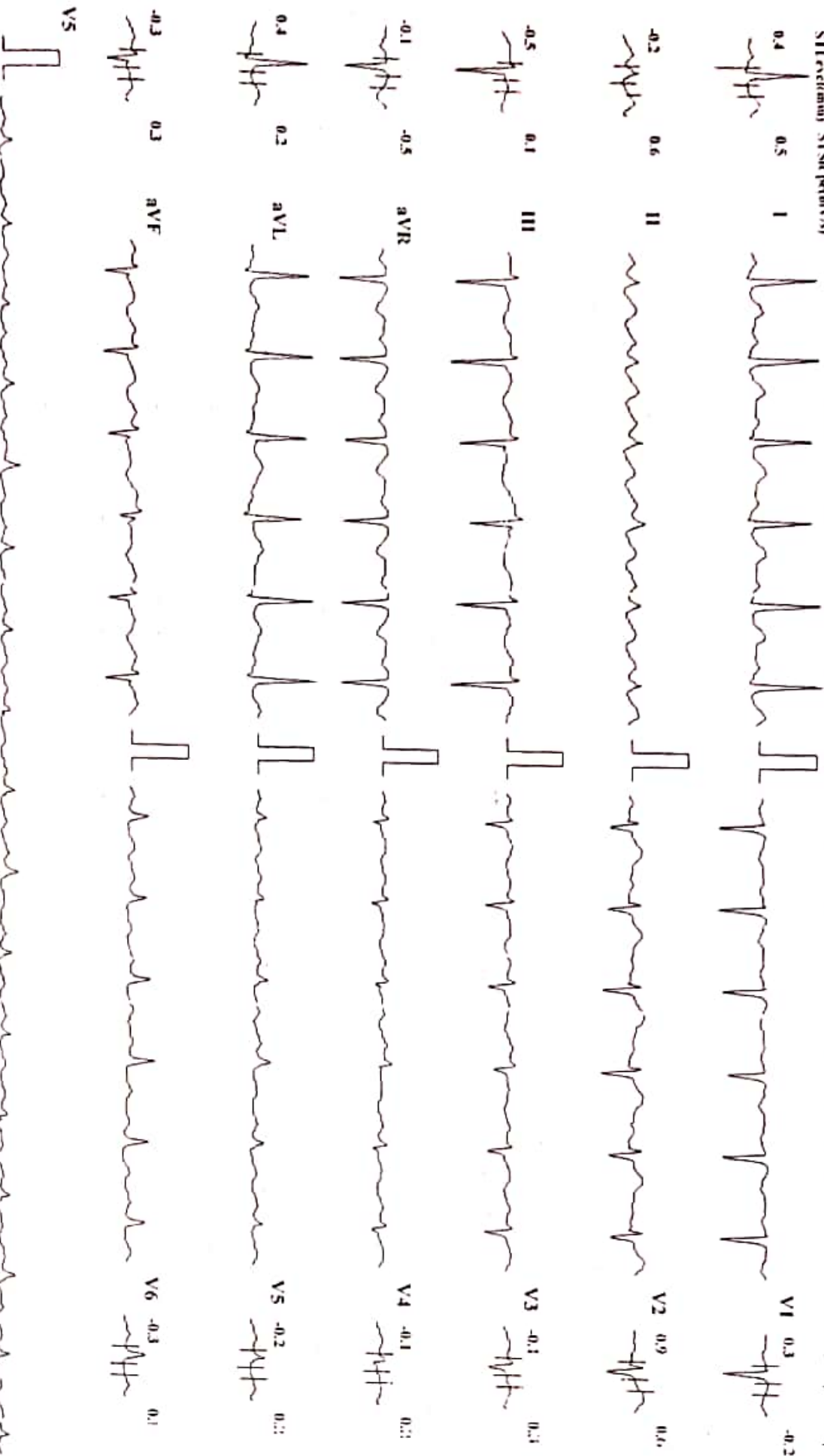

Chart Speed: 25 mm/sec

Amplitude: 10mm/mV

Filter: 35 Hz Mains Filter: ON

ISO - R - 60 ms, J - R + 60 ms, Post J = J + 80 ms

Scholler Cardioval CS-10 Version 3.4

MYO-CLINIC MEDICAL CENTRE, KOLHAPUR [+91 9307257414]

SUNIL S KARIDKAR (45 M)

Bruce Protocol

ID: 362

Date: 28-08-2023

Exec Time: 0:00:09

Stage Time: 00:12

HR: 105 bpm

ST(ecthm) ST(Slope)mV%

Stage: HyperVentilation Speed: 0

Slope: 0%

THR: 148 bpm

BP: 120/80 mmHg

ST(ecthm) ST(Slope)mV%

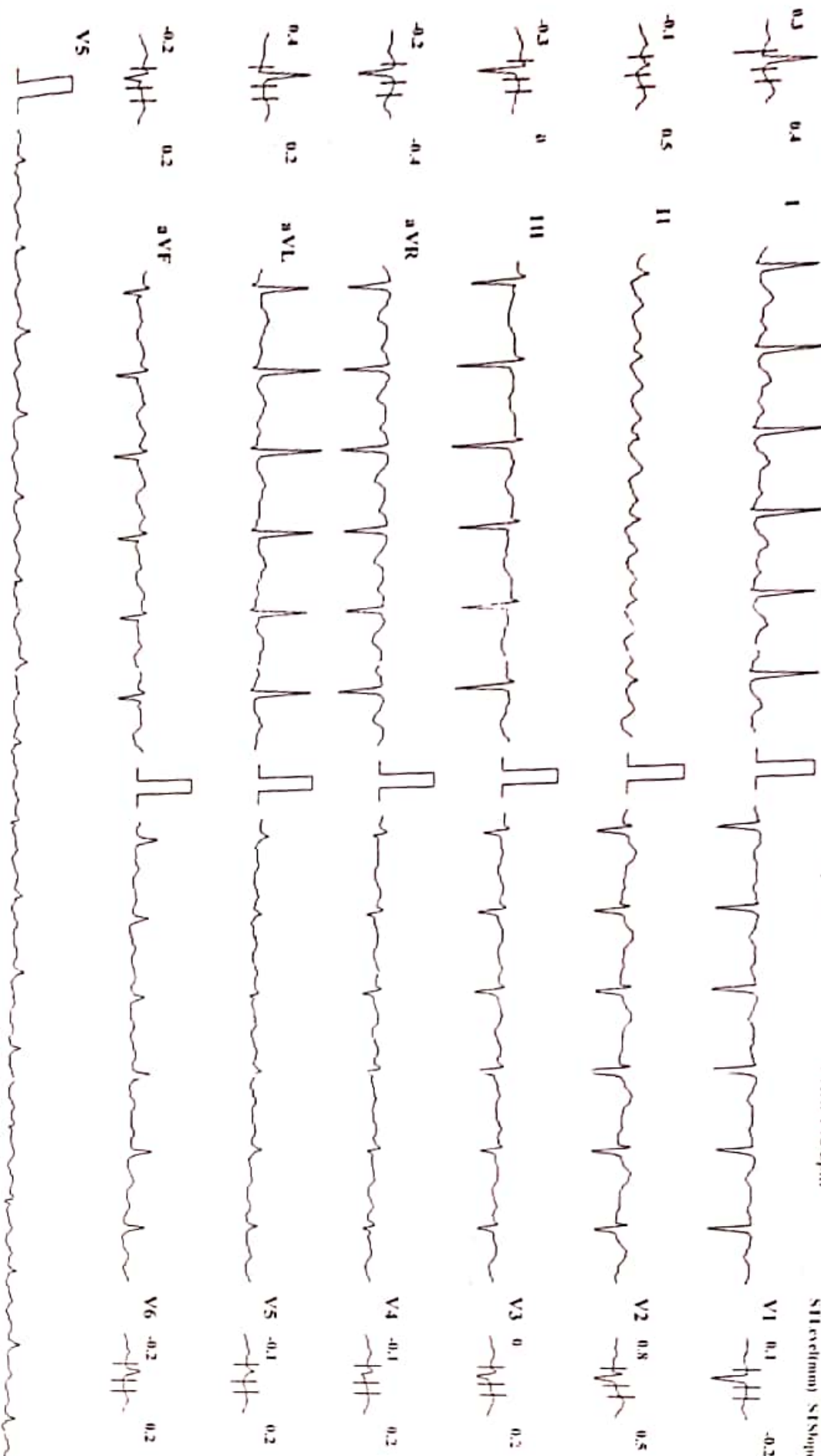

Chart Speed: 25 mm/sec

Amplitude: 10mm/mV

Filter: 35 Hz Main's Filter: ON

ISO - R - 60 ms, I - R + 60 ms, Pos I - J + 4.0 ms

Schiller Cardioport C-10 Version 3.4

MYO-CLINIC MEDICAL CENTRE, KOLHAPUR | +91 9307257414 |

SUNIL S KARIDKAR (45 M)

ID: 362

Date: 28-08-2023

Exec Time: 0:00:00

Stage Time: 00:19

HR: 107 bpm

Brace Protocol
ST(LeadII) ST(SlopeAVs)

Stage: PreTest

Speed: 1

Slope: 0 %

THR: 143 bpm

BP: 120/80 mmHg
ST(LeadII) ST(SlopeAVs)

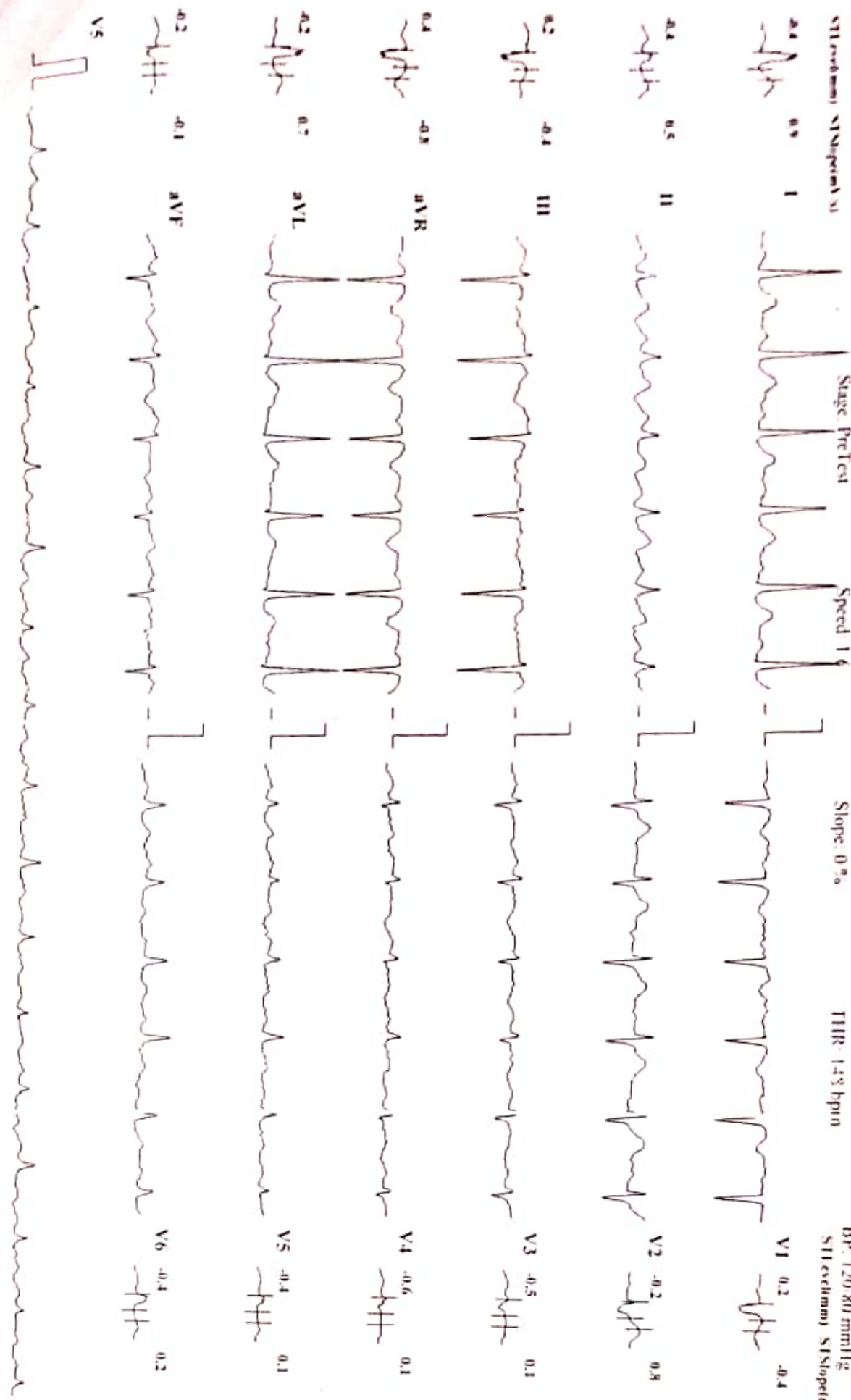

Print Speed: 25 mm/sec

Amplitude: 10mm/mV

Filter: 35 Hz Mains Filter: ON

ISO = R - 60 ms, J - R + 60 ms, P+Q J = J + 80 ms

Schiller Cardiosoft CS-10 Version 3.4

MYOCLINIC MEDICAL CENTRE, KOLHAPUR | +91 9307257414 |

SUNIL S KARIDKAR (45 M)

ID: 362

Date: 28-08-2023

Exec Time: 0:03:00

Stage Time: 03:00

HR: 119 bpm

Brace Protocol
STLevel(mV) STSlope(mV/s)

Stage: 1

Speed: 2.7 kmph

Slope: 10 %

THR: 148 bpm

BP: 120/80 mmHg
S1Level(mV) STSlope(mV/s)

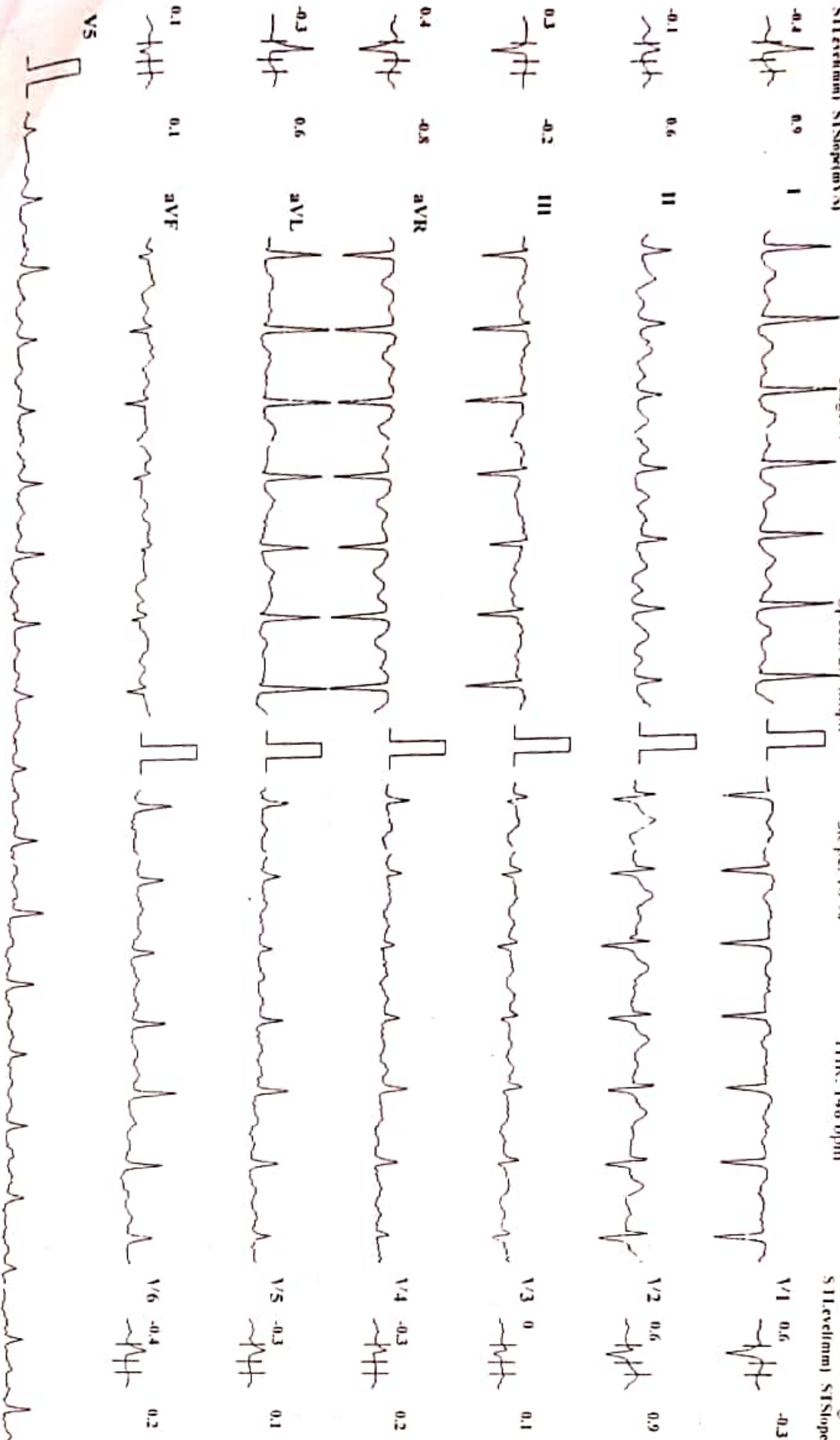

Scale: 25 mm/sec

Amplitude: 10mm/mV

Filter: 35 Hz Main Filter: ON

ISO - R - 60 m, J - R + 60 mV, Post J - J + 80 mV

Schiller Cardiofit CS-10 Version 3.4

MYO-CLINIC MEDICAL CENTRE, KOLHAPUR | +91 9307257414 |

SUNIL S KARIDKAR (45 M)

Home Problem of

ST (Lead II) ST Slope: mV/s)

ID: 362

Stage: 2

Date: 28-08-2023

Speed: 4 kmph

Exec Time: 0:06:00

Slope: 12%

Stage Time: 03:00

THR: 148 bpm

HR: 136 bpm

BP: 130/90 mmHg

ST (Lead II) ST Slope: mV/s)

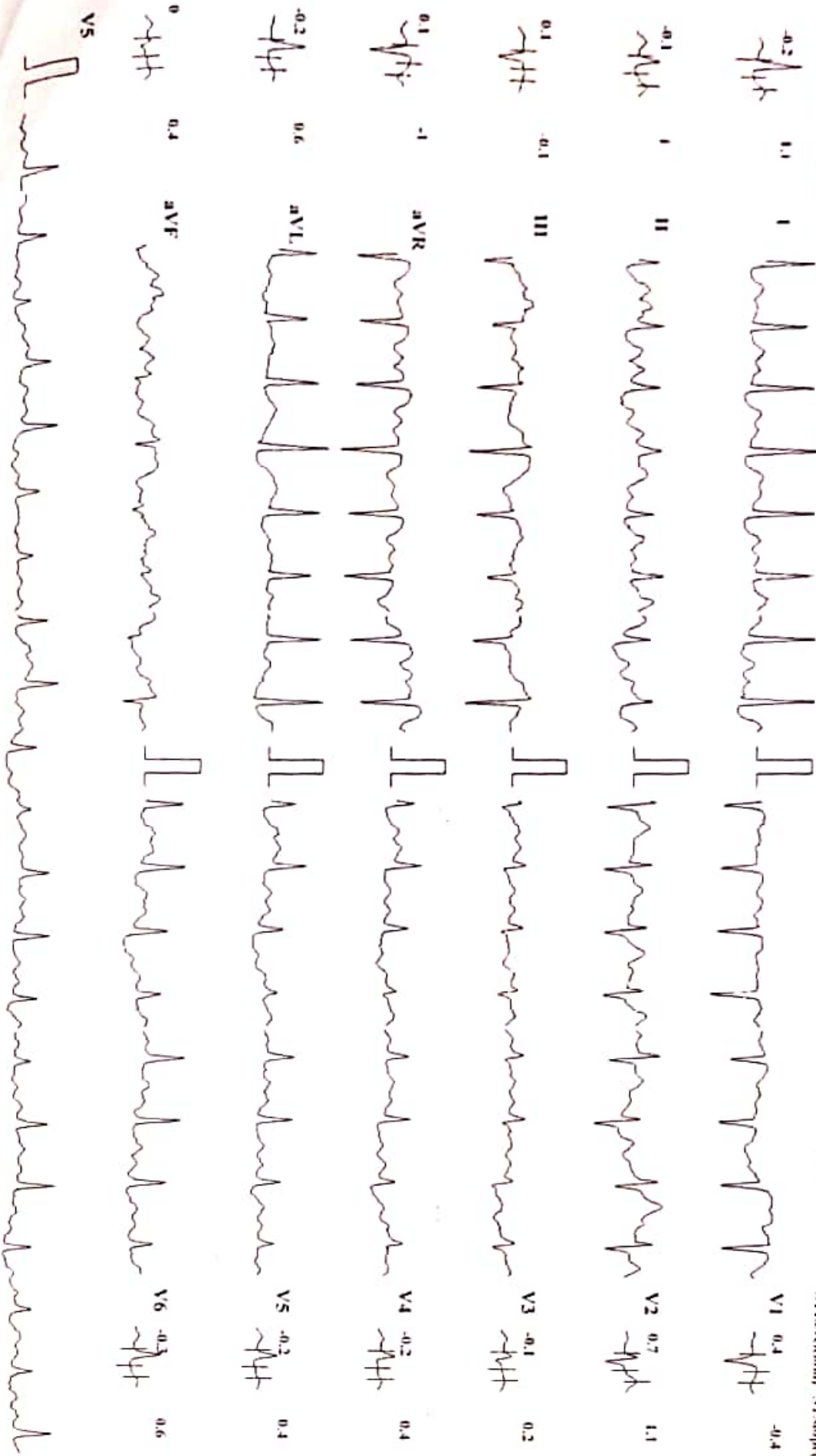

25 mm/sec

Amplitude: 10mm/mV

Filter: 35 Hz Main Filter: ON

RS - R + 60 mV, J - R + 60 mV, Post J + J + 80 mV

Shalika Cardioart CS-10 Version 3.4

MYO-CLINIC MEDICAL CENTRE, KOLHAPUR [+91 9307257414]

SUNIL S. KARIDKAR (45 M)

ID: 162

Date: 28-08-2023

Exc Time : 0:08:08

Stage Time: 22:08

HR: 152 bpm

Brace Protocol

ST1 es(tmm) ST5lope(mV/s)

Stage: 3 Peak Exercise

Speed: 5.5 kmph

Slope: 14 %

THR: 148 bpm

BP: 130/90 mmHg

ST1 es(tmm) ST5lope(mV/s)

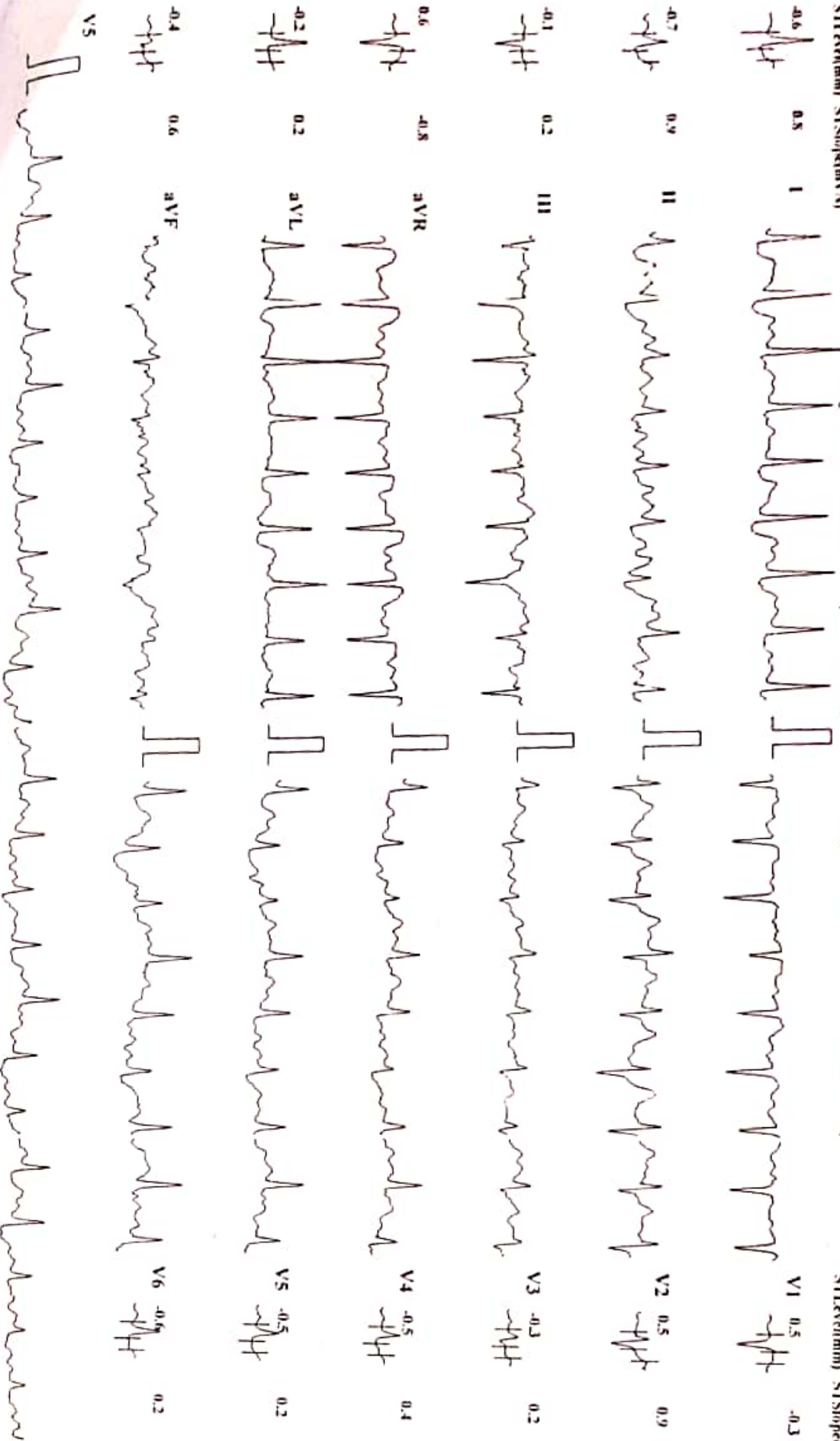

Speed: 25 mm/sec

Amplitude: 10mm/mV

Filter: 35 Hz Main Filter: ON

ISO = R - 60 ms, J = R + 60 ms, Post I - J + 80 ms

Schiller Cardioport C-S-10 Version: 3.4

MYO-CLINIC MEDICAL CENTRE, KOLHAPUR [+91 9307257414]

SUNIL S KARIDKAR (45 M)

ID: 362

Date: 28-08-2023

Exec Time : 00:00

Stage Time: 00:32

HR: 141 bpm

Trace Protocol
STLevel(mV) STSlope(mV/s)

Stage: Recovery 1

Speed: 0 kmph

Slope: 0 %

THR: 148 bpm

BP: 130/90 mmHg

STLevel(mV) STSlope(mV/s)

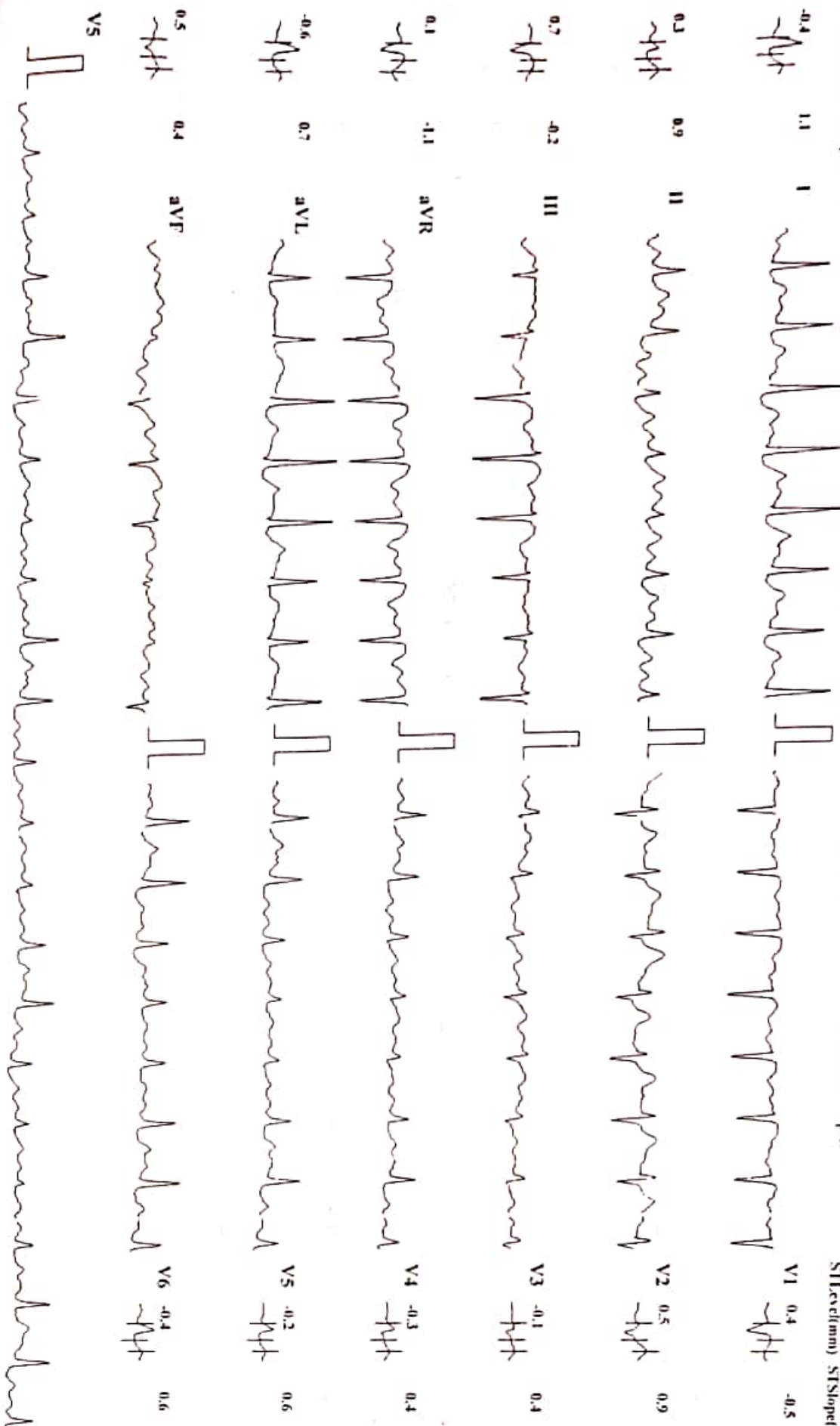

Heart Speed: 25 mm/sec

Amplitude: 10µm/mV

Filter: 35 Hz Mains Filter: ON

ISO = R - 60 ms, J = R + 60 ms, Post J = J + 80 ms

Schiller Cardioart CS-10 Version 3.4

MYOCLINIC MEDICAL CENTRE, KOLHAPUR | +91 9307257414 |

SUNIL S KARIDKAR (45 M)

ID: 362

Date: 28-08-2023

Exec Time: 00:00

Stage Time: 00:12

HR: 135 bpm

Trace Protocol

SI1 (normal) STSegmentV9

Stage: Recovery 2

Speed: 0 kmph

Slope: 0 %

THR: 148 bpm

BP: 136/90 mmHg

ST (normal) STSegmentV9

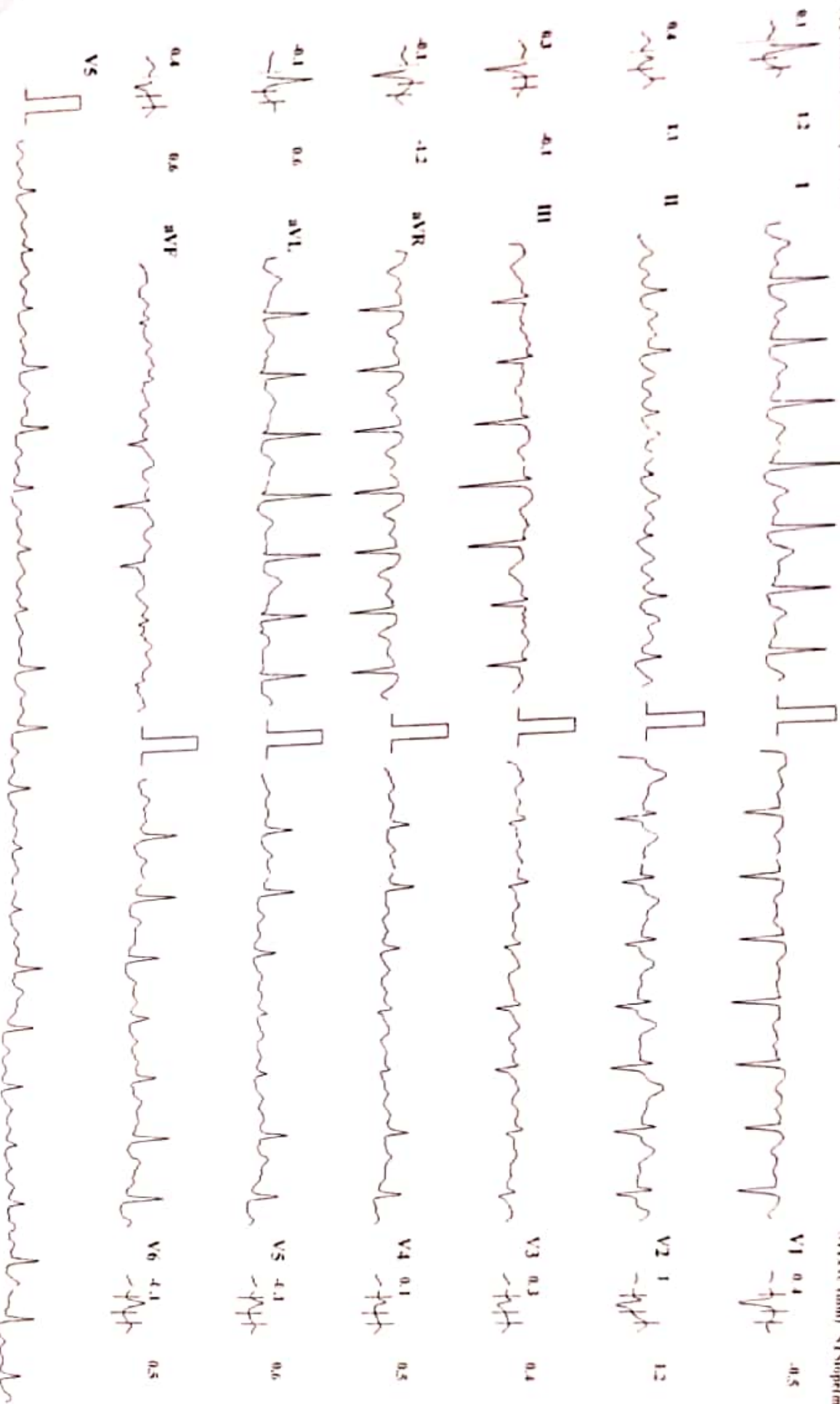

Chart Speed: 25 mm/sec

Amplitude: 10mm/mV

Filter: 35 Hz Mains Filter: ON

ISO - R: 60 ms, J - I: 60 ms, Post J - I: 80 ms

Schiller CardioSoft CS-10 Version 3.4

MYO-CLINIC MEDICAL CENTRE, KOLHAPUR [+91 9307257414]

SUNIL S KARIDKAR (45 M)

Bruce Protocol

ID: 362

Date: 28-08-2023

Exec Time : 00:100

Stage Time: 00:13

HR: 131 bpm

ST(Slope(m)) ST(Slope(mV/s))

Stage: Recovery 3

Speed: 0 kmph

Slope: 0%

THR: 148 bpm

BP: 130/90 mmHg

ST(Slope(m)) ST(Slope(mV/s))

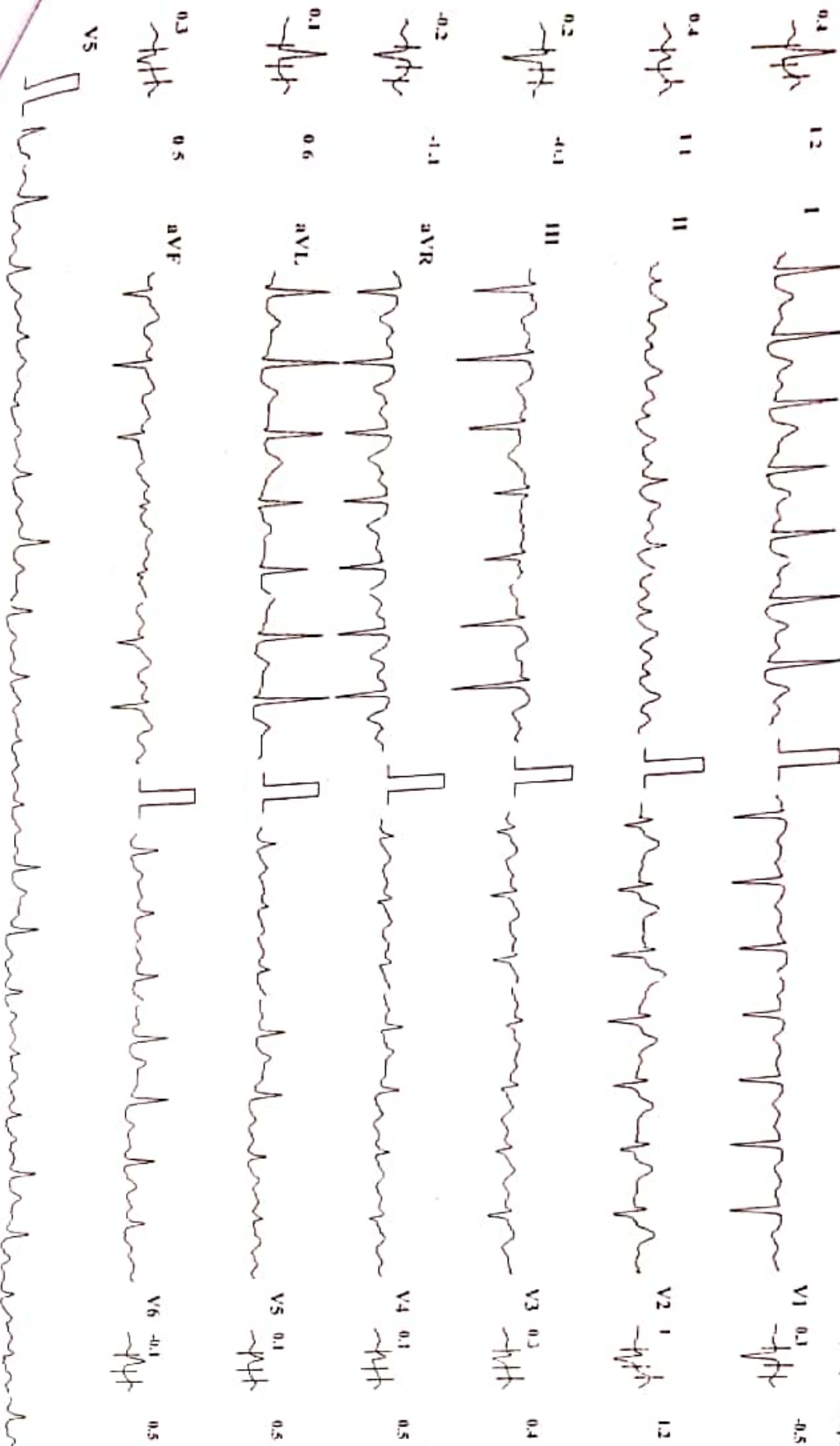

Amplitude: 10mm/mV Filter: 35 Hz Mains Filter: ON ISO - R - 60 ms, J = R + 60 ms, Pos J - J + 80 ms