

Name : Mrs. RIDDHI UPADHYAY (33 /F)
Address : AHMEDABAD, AHMADABAD, AHMADABAD, GUJARAT, INDIA
Examined by : Dr .BHAWANA DAGA
Package : MEDIWHEEL-FULL BODY CHK-BELOW40-FEMALE
Organization Accredited by Joint Commission International

Date : 25/03/2023

UHID : AHCC 0000127667

AHC No : AHCCAH4840



CHIEF COMPLAINTS

For corporate health checkup
 No specific complaints

PRESENT KNOWN ILLNESS

No history of
 - Diabetes mellitus,
 Hypertension,
 Dyslipidemia, Heart
 disease, Stroke, Asthma,
 COPD, Cancer, Impaired
 Glycemia
 Thyroid disease
 - hypothyroidism; Since -
 8 YEARS; Medication -
 regular



DRUG ALLERGY

NO KNOWN ALLERGY

:25/03/2023



SYSTEMIC REVIEW

Cardiovascular system

- Nil Significant

Past medical history

Do you have any
 allergies? - No
 Covid 19 - No

Surgical history

Appendectomy - 6 YEARS BACK
 Caesarian section - TWICE

Immunization history

- Covid Dose1, Covid Dose2

Personal history

Marital status - Married
 No. of children - 2
 Diet - Vegetarian

Alcohol - does not consume alcohol
 Smoking - No
 Chews tobacco - No
 Physical activity - Moderate

Family history

Diabetes - mother
 Coronary artery
 disease - none
 Cancer - None

PHYSICAL EXAMINATION

General

General appearance - normal
 Height - 156
 Weight - 67.1
 BMI - 27.57
 Pallor - No
 Oedema - no

Cardiovascular system

Heart rate (Per minute) - 81
 Rhythm - Regular
 Systolic(mm of Hg) - 120
 Diastolic(mm of Hg) - 80
 Heart sounds - S1S2+

Respiratory system

Breath sounds - Normal vesicular breath
 sounds

Abdomen

Organomegaly - No
 Tenderness - No

Printed By : BHAWANA DAGA

Name : Mrs. RIDDI UPADHYAY (33 /F)

UHID : AHCC.0000127667

Date : 25/03/2023

Package : MEDIWHEEL-FULL BODY CHK-BELOW40-FEMALE

AHC No : AHCCA4840



URINE FOR ROUTINE EXAMINATION

Test Name	Result	Unit	Level	Range
Specific Gravity	1.010			
Colour:	Pale-Yellow			
Transparency:	Clear			
pH	6			
Protein :	Nil			
Sugar:	Nil			
Blood:	Negative			
Ketone	Absent			
Bile Pigments:	Absent			
Urobilinogen	Normal	E.U./d L		
Nitrite	Negative			
Pus Cells	Nil		0-5	
RBC	Nil	/hpf	0-5/hpf	
Epithelial Cells	Nil			
Casts:	Absent			
Crystals:	Absent			

Basophils	00	%	●	0-1
Platelet Count (Impedance)	271000	/cu mm	●	150000-450000
MPV (Calculated)	8.9	fl	●	7-11
ERYTHROCYTE SEDIMENTATION RATE (ESR) (Automated/ optic-electronic)	14	mm/1st hr	●	0-20

URINE GLUCOSE(POST PRANDIAL)

Test Name	Result	Unit	Level	Range
Urine Glucose (Post Prandial)	Nil			

BLOOD GROUPING AND TYPING (ABO and Rh)

Test Name	Result	Unit	Level	Range
BLOOD GROUP:	A Positive			

LFT (LIVER FUNCTION TEST)

Test Name	Result	Unit	Level	Range
ALT(SGPT) - SERUM / PLASMA	16	U/L	●	0-35
ALKALINE PHOSPHATASE - SERUM/PLASMA	55	U/L	●	Adult(Female): 35 - 104
AST (SGOT) - SERUM	14	U/L	●	>1 year Female : <32
Total Bilirubin	0.388	mg/dL	●	0.300-1.200
Direct Bilirubin	0.173	mg/dL	●	Upto 0.3 mg/dl

COMPLETE BLOOD COUNT WITH ESR

Test Name	Result	Unit	Level	Range
Hemoglobin (Photometric Measurement)	12.1	gm%	●	12-16
Packed cell volume(Calculated)	36.9	%	●	36-46
RBC COUNT (Impedance)	4.28	Million/ ul	●	3.8-5.2
MCV (From RBC Histogram)	86.2	fl	●	80-100
MCH(Calculated)	28.4	pg	●	27-32
MCHC(Calculated)	32.9	%	●	31-36
RDW(Calculated)	13.1	%	●	11.5-14.5
WBC Count (Impedance)	6400	/cu mm	●	4000-11000
Neutrophils	54	%	●	40-75
Lymphocytes	38	%	●	20-40
Monocytes	06	%	●	2-10
Eosinophils	02	%	●	01-06

● Within Normal Range ● Borderline High/Low ● Out of Range

Name : Mrs. RIDDI UPADHYAY (33 /F)

UHID : AHCC.0000127667

Date : 25/03/2023

Package MEDIWHEEL-FULL BODY CHK-BELOW40-FEMALE

AHC No : AHCCA4840



Indirect Bilirubin
by Joint Commission International

0.22 mg/dL ●
 1 Day ≤5.1 mg/dL
 2 Days ≤7.2 mg/dL
 3-5 Days ≤10.3 mg/dL
 6-7 Days ≤8.4 mg/dL
 8-9 Days ≤6.5 mg/dL
 10-11 Days ≤4.6 mg/dL
 12-13 Days ≤2.7 mg/dL
 14 Days - 9 Years 0.2-0.8 mg/dL
 10-19 Years 0.2-1.1 mg/dL
 ≥20 Years 0.2-1.2 mg/dL

GLYCOSYLATED HEMOGLOBIN (HBA1C) - WHOLE BLOOD

Test Name	Result	Unit	Level	Range
Glycosylated Hemoglobin (HbA1c)	4.76	%	●	Normal < 5.7
				%Increased risk for Diabetes 5.7 - 6.4%
				Diabetes ≥ 6.5%
				Monitoring criteria for Diabetes Mellitus <7.0 : Well Controlled Diabetes 7.1 – 8.0 : Unsatisfactory Control > 8.0 : Poor Control & Needs Immediate Treatment

CREATININE - SERUM / PLASMA

Test Name	Result	Unit	Level	Range
CREATININE - SERUM / PLASMA	0.52	mg/dL	●	Adult Female: 0.5 - 1.2

LFT (LIVER FUNCTION TEST)

Test Name	Result	Unit	Level	Range
GGTP: GAMMA GLUTAMYL TRANSPEPTIDASE - SERUM	11	U/L	●	Male : 10 - 71 Female : 6 - 42

GLUCOSE - SERUM / PLASMA (FASTING)

Test Name	Result	Unit	Level	Range
Glucose - Plasma (Fasting)	97	mg/dL	●	70 - 100 : Normal 100 - 125 : Impaired Glucose Tolerance ≥ 126 : Diabetes Mellitus

GLUCOSE - SERUM / PLASMA (POST PRANDIAL) - PPBS

Test Name	Result	Unit	Level	Range
Glucose - Plasma (Post Prandial)	95	mg/dL	●	70-140

● Within Normal Range ● Borderline High/Low ● Out of Range



Name : Mrs. RIDDI UPADHYAY (33 /F)

UHID : AHCC.0000127667

Date : 25/03/2023

Package MEDIWHEEL-FULL BODY CHK-BELOW40-FEMALE

AHC No : AHCCA4840



Glycosylated Hemoglobin (HbA1c)

4.76 % ● Normal < 5.7

● %Increased risk for Diabetes 5.7 - 6.4%
● Diabetes >= 6.5%

Monitoring criteria for Diabetes Mellitus <7.0 : Well Controlled Diabetes 7.1 - 8.0 : Unsatisfactory Control > 8.0 : Poor Control & Needs Immediate Treatment

Mean Blood Sugar 90

TOTAL T4: THYROXINE - SERUM 7 * ug/dL ● 5.1 - 14.1

TSH: THYROID STIMULATING HORMONE - SERUM 5.43 * μIU/mL ● 14-120 years : 0.27 - 4.20

URIC ACID - SERUM

Test Name	Result	Unit	Level	Range
URIC ACID - SERUM	4.0	mg/dL	●	Male : 3.4-7.0 Female : 2.4-5.7

BUN (BLOOD UREA NITROGEN)

Test Name	Result	Unit	Level	Range
BUN (BLOOD UREA NITROGEN)	6	mg/dL	●	6-20
UREA - SERUM / PLASMA	13 *	mg/dL	●	15 - 50

LIPID PROFILE - SERUM

Test Name	Result	Unit	Level	Range
Total Cholesterol	120	mg/dl	●	0 - 200 : Desirable 200 - 240 : Borderline High 240 - 280 : High > 280 : Very High
Triglycerides - Serum	85	mg/dL	●	0-150
HDL CHOLESTEROL - SERUM / PLASMA (Direct Enzymatic Colorimetric)	38 *	mg/dL	●	< 40 : Major risk factor for heart disease 40 - 59 : The higher The better. >=60 : Considered protective against heart disease

LFT (LIVER FUNCTION TEST)

Test Name	Result	Unit	Level	Range
PROTEIN TOTAL - SERUM / PLASMA	7.46	g/dL	●	6.00-8.00
PROTEIN TOTAL - SERUM / PLASMA	7.46	g/dL	●	6.00-8.00
ALBUMIN - SERUM	4.42	g/dL	●	Adult(18 - 60 Yr): 3.5 - 5.2
ALBUMIN - SERUM	4.42	g/dL	●	Adult(18 - 60 Yr): 3.5 - 5.2
Globulin-Serum/Plasma	3.00		●	2.20-4.20
Globulin-Serum/Plasma	3.00		●	2.20-4.20
A/G ratio	1.5		●	1.00-2.00
A/G ratio	1.5		●	1.00-2.00

THYROID PROFILE (T3,T4 AND TSH)

Test Name	Result	Unit	Level	Range
TOTAL T3: TRI IODOTHYRONINE - SERUM	1.0	ng/mL	●	0.8 - 2.0

● Within Normal Range ● Borderline High/Low ● Out of Range

Name : Mrs. RIDDI UPADHYAY (33 /F)

UHID : AHCC.0000127667

Date : 25/03/2023

Package MEDIWHEEL-FULL BODY CHK-BELOW40-FEMALE

AHC No : AHCCA4840



LDL Cholesterol (Direct LDL)	70	mg/dL ●	100 : Optimal 100-129 : Near Optimal 130-159 : Borderline High 160-189 : High >=190 : Very High
VLDL CHOLESTEROL	17	●	< 40 mg/dl
C/H RATIO	3	●	0-4.5

USG WHOLE ABDOMEN

No significant abnormality detected.

X-RAY CHEST PA

NORMAL STUDY.

INVESTIGATIONS NOT DONE / NOT YET REPORTED / NOT PART OF PACKAGE(LAB,RADIOLOGY & CARDIOLOGY)

Haematology

STOOL ROUTINE

URINE GLUCOSE(FASTING)

Histopathology

CONVENTIONAL PAP SMEAR /CERVICAL SMEAR

CARDIOLOGY

ECHO/TMT

ECG

● Within Normal Range ● Borderline High/Low ● Out of Range



Name : Mrs. RIDDI UPADHYAY (33 /F)

UHID : AHCC.0000127667

Date : 25/03/2023

Package : MEDIWHEEL-FULL BODY CHK-BELOW40-FEMALE

AHC No : AHCCA4840



Executive Summary

ALL PHYSICAL FINDINGS ARE WNL.

Wellness Prescription

Advice On Diet :-

BALANCED DIET.

Advice On Physical Activity :-

REGULAR EXERCISE.



Printed By : BHAWANA DAGA

Dr. BHAWANA DAGA
AHC Physician / Consultant Internal Medicine

Note :- The Health Check-up examinations and routine investigations have certain limitations and may not be able to detect all the diseases. Any new or persisting symptoms should be brought to the attention of the Consulting Physician. Additional tests, consultations and follow up may be required in some cases.



Organization is Accredited
by Joint Commission International

DEPARTMENT OF BIOCHEMISTRY AND IMMUNOLOGY



Name : Mrs. RIDDHI UPADHYAY
 UHID : AHCC.0000127667 / AHCCA4840
 SIN \ LRN : 3861745 \ 3861746 \ 3861749 \ 1652769
 Specimen : Plasma
 Ref Doctor : DR. MHC

Age : 33Yr 3Mth 2Days
 Gender : Female
 W/BNo/RefNo : AHC



Collected on : 25-MAR-2023 08:59:08 AM
 Received on : 25-MAR-2023 09:01:27 AM
 Reported on : 25-MAR-2023 08:46:54 PM

MEDIWHEEL-FULL BODY CHK-BELOW40-FEMALE

TEST NAME	RESULT	BIOLOGICAL REFERENCE INTERVALS	UNITS
GLYCOSYLATED HEMOGLOBIN (HBA1C) - WHOLE BLOOD (Immunoturbidimetric)	4.76	Normal < 5.7% Increased risk for Diabetes 5.7 - 6.4% Diabetes >= 6.5% Monitoring criteria for Diabetes Mellitus <7.0 : Well Controlled Diabetes 7.1 – 8.0 : Unsatisfactory Control > 8.0 : Poor Control & Needs Immediate Treatment	%
Mean Blood Sugar GLUCOSE - SERUM / PLASMA (FASTING) (Hexokinase)	90 97	70 - 100 : Normal 100 - 125 : Impaired Glucose Tolerance >= 126 : Diabetes Mellitus Adult Female : <34	mg/dL
ALT(SGPT) - SERUM / PLASMA (UV without P5P)	16	Adult(Female): 35 - 104	U/L
ALKALINE PHOSPHATASE - SERUM/PLASMA (PNP AMP BUFFER)	55	>1 year Female : <32	U/L
AST (SGOT) - SERUM	14		U/L



Organization is Accredited
by Joint Commission International

DEPARTMENT OF BIOCHEMISTRY AND IMMUNOLOGY



Name : Mrs. RIDDHI UPADHYAY
 UHID : AHCC.0000127667 / AHCCAH4840
 SIN \ LRN : 3861745 \ 3861746 \ 3861749 \ 1652769
 Specimen : Plasma
 Ref Doctor : DR. MHC

Age : 33Yr 3Mth 2Days
 Gender : Female
 W/BNo/RefNo : AHC



Collected on : 25-MAR-2023 08:59:08 AM
 Received on : 25-MAR-2023 09:01:27 AM
 Reported on : 25-MAR-2023 08:46:54 PM

(UV without P5P)

BILIRUBIN (DIRECT/INDIRECT/TOTAL) - SERUM
(Diazotization)

Bilirubin Total	0.388	0-1 days : 0 - 6mg/dl 1-2 days : 0 - 8mg/dl 2-5 days : 0 - 12mg/dl 5days - 4 months : 0.3 -1.2mg/dl >4 months : 0.3-1.2 mg/dl	mg/dL
Direct Bilirubin	0.173	Upto 0.3 mg/dl	mg/dL
Indirect Bilirubin	0.22	1 Day ≤5.1 mg/dL 2 Days ≤7.2 mg/dL 3-5 Days ≤10.3 mg/dL 6-7 Days ≤8.4 mg/dL 8-9 Days ≤6.5 mg/dL 10-11 Days ≤4.6 mg/dL 12-13 Days ≤2.7 mg/dL 14 Days - 9 Years 0.2-0.8 mg/dL 10-19 Years 0.2-1.1 mg/dL ≥20 Years 0.2-1.2 mg/dL Adult Female: 0.5 - 1.2	mg/dL

CREATININE - SERUM / PLASMA

(Alkaline picrate - kinetic rate blanked)

0.52 mg/dL

GGTP: GAMMA GLUTAMYL TRANSPEPTIDASE - SERUM

(IFCC) **11** U/L

PROTEIN TOTAL - SERUM / PLASMA

(Biuret) **7.46** g/dL

ALBUMIN - SERUM

4.42 g/dL





Organization is Accredited
by Joint Commission International

DEPARTMENT OF BIOCHEMISTRY AND IMMUNOLOGY



Name : Mrs. RIDDI UPADHYAY
 Age : 33Yr 3Mth 2Days Gender : Female
 UHID : AHCC.0000127667 / AHCCAH4840
 W/BNo/RefNo : AHC
 SIN \ LRN : 3861745 \ 3861746 \ 3861749 \ 1652769
 Specimen : Plasma
 Ref Doctor : DR. MHC



Collected on : 25-MAR-2023 08:59:08 AM Received on : 25-MAR-2023 09:01:27 AM Reported on : 25-MAR-2023 08:46:54 PM

Globulin-Serum/Plasma	3.00	2.2 - 4.2	
A/G ratio	1.5	1.00 - 2.00	
TOTAL T3: TRI IODOTHYRONINE - SERUM (Electrochemiluminescence:ECLIA)	1.0	0.8 - 2.0	ng/mL
TOTAL T4: THYROXINE - SERUM (Electrochemiluminescence:ECLIA)	7 *	5.1 - 14.1	ug/dL
TSH: THYROID STIMULATING HORMONE - SERUM (Electrochemiluminescence:ECLIA)	5.43 *	14-120 years : 0.27 - 4.20	µIU/mL
URIC ACID - SERUM (Uricase, colorimetric)	4.0	Male : 3.4-7.0 Female : 2.4-5.7	mg/dL
BUN (BLOOD UREA NITROGEN) (Histology)	6	Adult : 6 - 20	mg/dL
UREA - SERUM / PLASMA	13 *	15 - 50	mg/dL
LIPID PROFILE - SERUM			
TOTAL CHOLESTEROL (CHOD POD)	120	0 - 200 : Desirable 200 - 240 : Borderline High 240 - 280 : High > 280 : Very High	mg/dl
TRIGLYCERIDES - SERUM (Enzymatic Endpoint)	85	Normal: <150 High: 150 - 199 Hypertriglyceridemic: 200 - 499 Very High: >=500	mg/dL
HDL CHOLESTEROL - SERUM / PLASMA (Direct Enzymatic Colorimetric)	38 *	< 40 : Major risk factor for heart disease 40 - 59 : The higher The better.	mg/dL





Organization is Accredited
by Joint Commission International

DEPARTMENT OF BIOCHEMISTRY AND IMMUNOLOGY



Name : Mrs. RIDDHI UPADHYAY
 Age : 33Yr 3Mth 2Days Gender : Female
 UHID : AHCC.0000127667 / AHCCAH4840
 W/BNo/RefNo : AHC
 SIN \ LRN : 3861745 \ 3861746 \ 3861749 \ 1652769
 Specimen : Plasma
 Ref Doctor : DR. MHC

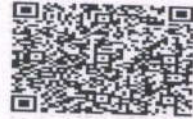

Collected on : 25-MAR-2023 08:59:08 AM Received on : 25-MAR-2023 09:01:27 AM Reported on : 25-MAR-2023 08:46:54 PM

LDL CHOLESTEROL - SERUM / PLASMA (Direct LDL)	70	>=60 : Considered protective against heart disease < 100 : Optimal 100-129 : Near Optimal 130-159 : Borderline High 160-189 : High	mg/dL
VLDL CHOLESTEROL (Calculated)	17	>=190 : Very High	
C/H RATIO (Calculated)	3	< 40 mg/dl < 4.5	

25/03/2023

Report Status:Final

* END OF REPORT *

CHECKED BY 1010782
717880

Printed On : 26-MAR-2023 09:17:06 AM

Dr.HARDIK KOSHTI
MD PATHOLOGY,
CONSULTANT



Organization is Accredited
by Joint Commission International

DEPARTMENT OF BIOCHEMISTRY AND IMMUNOLOGY



Name : Mrs. RIDDHI UPADHYAY
 UHID : AHCC.0000127667 / AHCCAH4840
 SIN \ LRN : 3861754 \ 1652769
 Specimen : Plasma
 Ref Doctor : DR. MHC

Age : 33Yr 3Mth 2Days
 Gender : Female
 W/BNo/RefNo : AHC



Collected on : 25-MAR-2023 08:59:08 AM
 Received on : 25-MAR-2023 09:01:27 AM
 Reported on : 25-MAR-2023 07:45:31 PM

MEDIWHEEL-FULL BODY CHK-BELOW40-FEMALE

TEST NAME	RESULT	BIOLOGICAL REFERENCE INTERVALS	UNITS
GLUCOSE - SERUM / PLASMA (POST PRANDIAL) - PPBS (Hexokinase)			
GLUCOSE - SERUM / PLASMA (POST PRANDIAL)	95	70 - 140	mg/dL

25/03/2023

Report Status:Final

* END OF REPORT *

CHECKED BY 1010782
724146

Printed On : 26-MAR-2023 09:17:18 AM

Dr.RAVISH SHAH
MD PATHOLOGY



Organization is Accredited
by Joint Commission International

DEPARTMENT OF CLINICAL PATHOLOGY



Name : Mrs. RIDDHI UPADHYAY
 UHID : AHCC.0000127667 / AHCCAH4840
 SIN \LRN : 3861743 \ 1652769
 Specimen : Urine
 Ref Doctor : DR. MHC

Age : 33Yr 3Mth 2Days
 Gender : Female
 W/BNo/RefNo : AHC



Collected on : 25-MAR-2023 08:59:08 AM Received on : 25-MAR-2023 07:02:44 PM Reported on : 25-MAR-2023 07:20:17 PM

MEDIWHEEL-FULL BODY CHK-BELOW40-FEMALE

TEST NAME	RESULT
-----------	--------

URINE GLUCOSE(POST PRANDIAL) \$ URINE GLUCOSE(POST PRANDIAL)	Nil
---	-----

25/03/2023

Report Status:Final

* END OF REPORT *

CHECKED BY : 1060162
717880

Printed On : 26-MAR-2023 09:17:31 AM

Dr.HARDIK KOSHTI
MD PATHOLOGY,
CONSULTANT





Organization is Accredited
by Joint Commission International

DEPARTMENT OF CLINICAL PATHOLOGY



Name : **Mrs. RIDDHI UPADHYAY** Age : **33Yr 3Mth 2Days** Gender : **Female**
 UHID : **AHCC.0000127667 / AHCCA4840** W/BN/RefNo : **AHC**
 SIN ILRN : **3861752 \ 1652769**
 Specimen : **Urine**
 Ref Doctor : **DR. MHC**



Collected on : 25-MAR-2023 08:59:08 AM Received on : 25-MAR-2023 09:01:38 AM Reported on : 25-MAR-2023 03:55:12 PM

MEDIWHEEL-FULL BODY CHK-BELOW40-FEMALE

TEST NAME	RESULT	BIOLOGICAL REFERENCE INTERVALS	UNITS
URINE FOR ROUTINE EXAMINATION : (Solubility Method)			
PHYSICAL EXAMINATION			
Specific Gravity	1.010		
Colour:	Pale-Yellow		
Transparency:	Clear		
CHEMICAL EXAMINATION			
pH	6		
Protein :	Nil		
Sugar:	Nil		
Blood:	Negative		
Ketone	Absent		
Bile Pigments:	Absent		
Urobilinogen	Normal		
Nitrite	Negative		E.U./dL
Cells:			
Pus Cells	Nil		
RBC	Nil	0-5/hpf	
Epithelial Cells	Nil	0-5/hpf	/hpf
Casts:	Absent		
Crystals:	Absent		



Organization is Accredited
by Joint Commission International

DEPARTMENT OF CLINICAL PATHOLOGY



Name : Mrs. RIDDHI UPADHYAY
 UHID : AHCC.0000127667 / AHCCA4840
 SIN \LRN : 3861752 \ 1652769
 Specimen : Urine
 Ref Doctor : DR. MHC

Age : 33Yr 3Mth 2Days
 Gender : Female
 W/BNo/RefNo : AHC



Collected on : 25-MAR-2023 08:59:08 AM Received on : 25-MAR-2023 09:01:38 AM Reported on : 25-MAR-2023 03:55:12 PM

25/03/2023

Report Status:Final

* END OF REPORT *

CHECKED BY : 1060162
 717880

Printed On : 26-MAR-2023 09:17:56 AM

Dr.HARDIK KOSHTI
 MD PATHOLOGY,
 CONSULTANT





Organization is Accredited
by Joint Commission International

DEPARTMENT OF HAEMATOLOGY



Name : Mrs. RIDDI UPADHYAY
 Age : 33Yr 3Mth 2Days Gender : Female
 UHID : AHCC.0000127667 / AHCCA4840 W/BN/RefNo : AHC
 SIN ILRN : 3861759 \ 1652769
 Specimen : Whole Blood (EDTA)
 Ref Doctor : DR. MHC



Collected on : 25-MAR-2023 08:59:08 AM Received on : 25-MAR-2023 09:01:21 AM Reported on : 25-MAR-2023 10:00:02 AM

MEDIWHEEL-FULL BODY CHK-BELOW40-FEMALE

TEST NAME	RESULT	BIOLOGICAL REFERENCE INTERVALS	UNITS
COMPLETE BLOOD COUNT WITH ESR			
Hemoglobin (Photometric Measurement)	12.1	12 - 16	gm%
Packed cell volume(Calculated)	36.9	36 - 46	%
RBC COUNT (Impedance)	4.28	3.8 - 5.2	Million/ul
MCV (From RBC Histogram)	86.2	80 - 100	fl
MCH(Calculated)	28.4	27 - 32	pg
MCHC(Calculated)	32.9	31 - 36	%
RDW(Calculated)	13.1	11.5 - 14.5	%
WBC Count (Impedance)	6400	4000 - 11000	/cu mm
Differential Count (VCS Technology and Microscopy)			
Neutrophils	54	40 - 75	%
Lymphocytes	38	20 - 40	%
Monocytes	06	2 - 10	%
Eosinophils	02	01 - 06	%
Basophils	00	0 - 1	%
Platelet Count (Impedance)	271000	150000 - 450000	/cu mm
MPV (Calculated)	8.9	7 - 11	fl
PERIPHERAL SMEAR(Microscopy)			
ERYTHROCYTE SEDIMENTATION RATE (ESR) (Automated/ optic-electronic)	14	0 - 20	mm/1st hr

For Enquiry/Appointments Contact +91 76988 15003 / +91 79 66701880

Apollo Hospitals International Limited
 Plot No.-1A, Bhat, GIDC, Gandhinagar, Gujarat - 382428, India.
 Phone : +91 79 66701800 | Fax No. : +91 79 66701843
 E-mail : info@apolloahd.com | www.ahmedabad.apollohospitals.com

Apollo Hospitals - City Centre (NON HASH-JCI)
 1, Tulsibaug Society, Nr. Parimal Garden, Ahmedabad.
 Phone : +91 79 66305800 / 01 or +91 76988 15148
 E-mail : infoahcc@apolloahd.com

For online appointment : www.askapollo.com
 Keep the records carefully and bring them

Regd. Office
 19, Bishop Gardens, R.A. Puram, Chennai - 600 028
 CIN No. : U85110TN1997PLC039016 | GSTin : 24AABCA4150H225
 For online appointment : www.askapollo.com





Organization is Accredited
by Joint Commission International

DEPARTMENT OF HAEMATOLOGY



Name : **Mrs. RIDDI UPADHYAY** Age : **33Yr 3Mth 2Days** Gender : **Female**
 UHID : **AHCC.0000127667 / AHCCA4840** W/BN/RefNo : **AHC**
 SIN ILRN : **3861759 \ 1652769**
 Specimen : **Whole Blood (EDTA)**
 Ref Doctor : **DR. MHC**



Collected on : 25-MAR-2023 08:59:08 AM Received on : 25-MAR-2023 09:01:21 AM Reported on : 25-MAR-2023 10:00:02 AM

Comments : 25/03/2023

Report Status:Final

* END OF REPORT *

CHECKED BY : 1010782
717880

Printed On : 26-MAR-2023 09:18:11 AM

Dr.HARDIK KOSHTI
MD PATHOLOGY,
CONSULTANT



Name : Mrs. RIDDHI UPADHYAY
 Organization is Accredited
UHD Commission International : AHCC.0000127667 / AHCCAH4840
SIN \LRN : 3861757 \ 1652769
Specimen : Blood
Ref Doctor : DR. BHAWANA DAGA

Age : 33Yr 3Mth 2Days
Gender : Female
W/BNo/RefNo : AHC



Collected on : 25-MAR-2023 08:59:08 AM **Received on** : 25-MAR-2023 03:58:28 PM **Reported on** : 25-MAR-2023 05:17:38 PM

MEDIWHEEL-FULL BODY CHK-BELOW40-FEMALE
TEST NAME
RESULT

BLOOD GROUPING AND TYPING (ABO and Rh)
BLOOD GROUP: A Positive
Report Status: Final

* END OF REPORT *

CHECKED BY : 1130023
 717844



Printed On : 27-MAR-2023 05:16:15 PM

Dr. SANJAY GUPTA
MBBS, DIHBT,
CONSULTANT, BLOOD BANK

Page 1 of 1



Organization is Accredited
by Joint Commission International



RADIOLOGY

Patient Details : Mrs. RIDDHI UPADHYAY | Female | 33Yr 3Mth 2Days
UHID : AHCC.0000127667 **Patient Location:** AHC
Patient Identifier: AHCCA4840 
DRN : 123039227 **Completed on :** 25-MAR-2023 15:20
Ref Doctor : DR. MHC

X-RAY CHEST PA

FINDINGS :

Both lung fields appear normal. Bilateral hilar shadows appear normal. Trachea and major bronchi appear normal. Cardiac size appears normal. Both costophrenic angles are clear. Domes of diaphragm are well delineated. Visualized bones appear normal.

IMPRESSION

NORMAL STUDY.

— END OF THE REPORT —

S.S. Parmar

SIDDHARTH S PARMAR

Medical Officer

Printed on : 25-Mar-2023 15:39

Printed By : 717876

Reported By : 717876

Page 1 of 1

For Enquiry/Appointments Contact +91 76988 15003 / +91 79 66701880

Apollo Hospitals International Limited
 Plot No.-1A, Bhat, GIDC, Gandhinagar, Gujarat - 382428, India.
 Phone : +91 79 66701800 | Fax No. : +91 79 66701843
 E-mail : info@apolloahd.com | www.ahmedabad.apollohospitals.com

Apollo Hospitals - City Centre (NON NABH-ICJ)
 1, Tulsibaug Society, Nr. Parimal Garden, Ahmedabad.
 Phone : +91 79 66305800 / 01 or +91 76988 15148
 E-mail : infoahcc@apolloahd.com

Regd. Office
 19, Bishop Gardens, R.A. Puram, Chennai - 600 028
 CIN No. : U85110TN1997PLC039016 | GSTin : 24AABCA4150H225
 For online appointment : www.askapollo.com

The Emergency Specialist



For online appointment : www.askapollo.com
 Keep the records carefully and bring them along



Organization is Accredited
by Joint Commission International



RADIOLOGY

Patient Details : Mrs. RIDDHI UPADHYAY | Female | 33Yr 3Mth 2Days
UHID : AHCC.0000127667 **Patient Location:** AHC
Patient Identifier: AHCCA4840 
DRN : 223016902 **Completed on :** 25-MAR-2023 09:09
Ref Doctor : DR. MHC

USG WHOLE ABDOMEN

FINDINGS :

Liver appears normal in size and shows uniform normal echotexture. No evidence of focal or diffuse pathology seen. Intra and extra hepatic biliary radicles are not dilated. Portal vein is normal in calibre. Intrahepatic portal radicles appear normal.

Gall bladder appears normal with no evidence of calculus. Wall thickness appears normal. No evidence of pericholecystic collection.

Head, body and tail of pancreas appear normal in size and echotexture. No focal lesions identified Pancreatic duct appears normal in caliber.

Spleen appears normal in size and shows uniform echotexture.

Both kidneys are normal in size and show normal echopattern with good corticomedullary differentiation. Cortical outlines appear smooth. No evidence of calculi. Pelvicalyceal system on both sides appear normal.

No evidence of ascites or lymphadenopathy.

Urinary bladder is normal in contour and outline. Wall thickness appears normal.

Uterus measures 4.7 x 6.1 x 7.5 cm. ET measures 7 mm.

Uterus is anteverted and appears normal in size and echotexture. No focal lesion noted. Myometrial and endometrial echotexture appears normal.

Both ovaries appears normal in size and echotexture.

No definite evidence of adnexal/pelvic mass is seen.

Visualized bowel loops appears normal and shows normal peristalsis.

Printed on : 25-Mar-2023 15:40

Printed By : 717876

Reported By : 717876

Page 1 of 2

For Enquiry/Appointments Contact +91 76988 15003 / +91 79 66701880

Apollo Hospitals International Limited
Plot No.-1A, Bhat, GIDC, Gandhinagar, Gujarat - 382428, India.
Phone : +91 79 66701800 | Fax No. : +91 79 66701843
E-mail : info@apolloahd.com | www.ahmedabad.apollohospitals.com

Apollo Hospitals - City Centre (NON NABH-JCI)
1, TulsiBaag Society, Nr. Parimal Garden, Ahmedabad.
Phone : +91 79 66305800 / 01 or +91 76988 15148
E-mail : infoahcc@apolloahd.com

Regd. Office
19, Bishop Gardens, R.A. Puram, Chennai - 600 028
CIN No. : U85110TN1997PLC039016 | GSTIn : 24AABCA4150H225
For online appointment : www.askapollo.com



For online appointment : www.askapollo.com
Keep the records carefully and bring them along during your next visit.



Organization is Accredited
by Joint Commission International



Mrs. RIDDHI UPADHYAY

AHCC.0000127667

AHCCA4840

USG WHOLE ABDOMEN

IMPRESSION

No significant abnormality detected.

— END OF THE REPORT —

S. S. Parmar

SIDDHARTH S PARMAR

Medical Officer

Printed on : 25-Mar-2023 15:40

Printed By : 717876

Reported By : 717876

Page 2 of 2

For Enquiry/Appointments Contact +91 76988 15003 / +91 79 66701880

Apollo Hospitals International Limited
Plot No. -1A, Bhat, GIDC, Gandhinagar, Gujarat - 382428, India.
Phone : +91 79 66701800 | Fax No. : +91 79 66701843
E-mail : info@apolloahd.com | www.ahmedabad.apollohospitals.com

Apollo Hospitals - City Centre (NON NABH-JCI)
1, Tulsibaug Society, Nr. Parimal Garden, Ahmedabad.
Phone : +91 79 66305800 / 01 or +91 76988 15148
E-mail : infoahcc@apolloahd.com

Regd. Office
19, Bishop Gardens, R.A. Puram, Chennai - 600 028
CIN No. : U85110TN1997PLC039016 | GSTin : 24AABCA4150H225
For online appointment : www.askapollo.com

The Emergency Specialist



Keep the records carefully and below the line

EYE CHECK UP

NAME *Ms Riddhi Upadhyay*

Date *25/03/23*

VA *6/6*
6/6

33/P

flo

BCVA(Distance & Near)

RE *pl 6/6*
LE *pl 6/6*

Colour Vision *Normal*

Advice:

Anterior Segment



Fundus

Advice:

Diagnosis

Checked By



ELECTROCARDIOGRAM REPORT

AHCC.0000127667
 MRS. RIDDDHI UPADHYAY
 Age: 33 Year(s) Year(s)/Female
 25 Mar 2023 8:18:32 AM



Name: _____ Age/Sex: _____ Date: _____
 Ref. By: _____ ECG No. _____ UHID/IP: _____

Referral Diagnosis:

Atria - Rate:

Rhythm:

Axis:

PR Interval:

P Wave:

Voltage:

Q Wave:

S-T Changes:

Final Impression:

Reported By:

Ventricular Rate:

QRS:

QTc:

	V _{4R}	V ₁	V ₂	V ₅	V ₆
R/S					



*Caution: Please get the ECG photocopied for future reference.

Copy ID:

Name:

Birth date: /

years

1100 Sinus rhythm

mmHg

kg

1102 Sinus arrhythmia [RR int. change over 20%]

9110 ** normal ECG **

Medication:

Symptoms:

History:

Vent. rate

PR int

QRS dur

QT/QTc(E) int

P/QRS/T axis

RV5/SV1 amp

RV5+SV1 amp

bpm

ms

ms

ms

ms

mV

mV

AHCC.0000127667

MRS. RIDDIHI UPADHYAY

Age: 33Year(s) Year(s)/Female

25 Mar 2023 8:18:32 AM

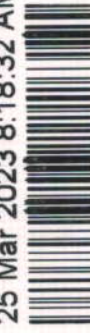

Unconfirmed Report

Reviewed by:

10 mm/mV

10 mm/mV

10 mm/mV

35 Hz

Filter: H50 D

25 mm/s

10 mm/mV

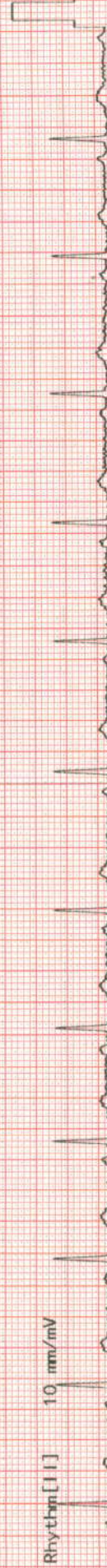
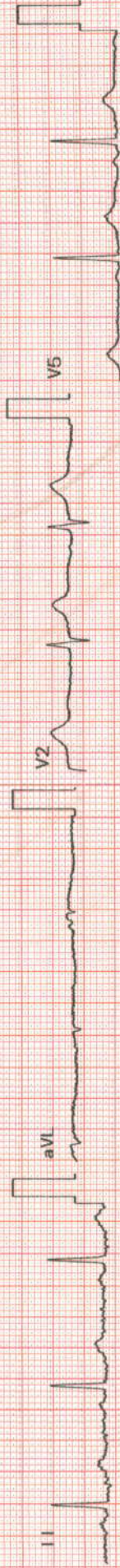

Rhythm [I I] 10 mm/mV



AHCC.0000127667
MRS. RIDDHI UPADHYAY
Age: 33 Year(s) Year(s)/Female
25 Mar 2023 8:18:31 AM



Dr. P. Name, IP No/UNIT,
of Treating Physician

OBSTETRICS & GYNAECOLOGY - ANC

Name : Date : Unit No. :

Occupation : Ref. Physician :

Age : Sex : Male Female Copies to :

GYNAEC CHECK UP

Chief Complaint:

Nil

Children: 2 FTCS 5th - 6 yrs

Deliveries: - 2 ♀ - 2 yrs

Last Child: 2 yrs

Abortions: Nil

Periods: Regular

LMP: 1/03/23

Menopause:

G. Condition: Good

P/A: soft

S/E:

P/V: WAD - NS fx clear

P/R:

Impression:

Weight:

BP:

Breasts: NAD

PAP Smear: Taken

Previous Medical H/O:

Hypothyroidism taking R

Previous Surgical H/O:

Appendicectomy

J C Debra

Doctor Signature
Date & Time

Ms. MRS RIDDDHI UPADHYAY
 Age : 33/F
 Ref. by : MEDIWHEEL
 Indication1 : CVS EVALUATION
 Indication2 : TECH. JAYESH N SHAH
 Indication3 :

ID : 127667
 Ht/Wt : 156/67
 Recorded : 25- 3-2023 10:38

TREADMILL TEST SUMMARY REPORT
 Protocol: BRUCE PROCTOCAL
 History: Routine Check Up.
 Medication1 : NIL
 Medication2 : NIL
 Medication3 : NIL

PHASE	PHASE TIME	STAGE TIME	SPEED (Km./Hr.)	GRADE (%)	H.R. (BPM)	B.P. (mmHg)	RPP X100	II	ST LEVEL (mm) V2	V5	METS
STAGE 1	2:59	2:59	2.70	10.00	154	122/82	187	-3.4	1.0	-2.1	4.80
STAGE 2	4:59	1:59	5.40	14.00	184	128/84	235	-2.9	0.9	-2.0	6.33
PEAK EXER	5:10	2:10			182	128/84	232	-3.0	0.6	-1.8	6.47

RESULTS

Exercise Duration : 5:10 Minutes
 Max Heart Rate : 184 bpm 98 % of target heart rate 187 bpm
 Max Blood Pressure : 128/84 mmHg
 Max Work Load : 6.47 METS
 Reason of Termination :

IMPRESSIONS

- TEST IS NEGATIVE AT MODERATE WORK LOAD.
- NO ANGINA OR ARRHYTHMIA PROVOKED.
- NORMAL HEAMODYNAMIC RESPONSE
- NO GALLOP OR MURMUR HEART AT PEAK EXERCISE.
- TEST TERMINATED DUE TO THR ACHIEVED.
- TACHYCARDIA PRESENT
- MODERATE EFFORT TOLERANCE.

