



www.ujalacygnus.com

OUT PATIENT PRESCRIPTION

LOC SV NO. : 108830	Location : Haldwani
UHID NO. : 40078	Date : 14/09/2024 09:29:12 am
Patient Name : Mr. RAJENDRA SINGH	Mobile : 9675988298
Age : 42 Years	Org. name : Hospital
Sex : Male	Consultant : DR.(MAJ) SAURABH MAYANK
Relative name : S/OMR PRATAP SINGH	Speciality : INTERNAL MEDICINE
Address : HALDWANI	Token No. : 12

BP - 110/80 mmHg

SPO₂ = 98 %

PIR - 90 min TM

Sub

0 99 Dyslipidemia

USG → WIA → Grade I fatty liver

TM. Lipidosis 24y - 65

TM → Negative

ECG → normal

www.ujalacygnus.com

Company.

OUT PATIENT PRESCRIPTION			
LOC SV NO. : 108832	Location : Haldwani	Date : 14/09/2024	09:29:55 am
UHID NO. : 40078	Mobile : 9675988298	Org. name : Hospital	
Patient Name : Mr. RAJENDRA SINGH	Consultant : DR MAANSI SETHI ARORA	Speciality : OPHTHALMOLOGIST	
Age : 42Years	Token No. : 4		
Sex : Male			
Relative name : S/OMR PRATAP SINGH			
Address : HALDWANI			

B.P. = 110/80 mmHg.

VA 6/6
6/6

AR -0.25DS/-0.25DCx22°
-0.25DCx66°

NCTK 18.8 mmHg
15.7 mmHg

Itching in B.E
90- Routine eye-test.

glasses (near)
(6 months)

[HTN] Nil
[DM] Nil

Comfortable w own glasses

Rx

old Runyoteam 49 TLO
BLE | old • Runyopat 2 TLO
X 4 weeks

Dr. MAANSI SETHI
MBBS, MS Ophth (LHMC New Delhi)
Ex. Consultant St. Stephen's Hospital
New Delhi Cont Ophthalmology
JUKMC Regd. No. 12890
Ujala Cygnus Central Hospital, Haldwani

www.ujalacygnus.com

OUT PATIENT PRESCRIPTION			
LOC SV NO. : 108831	Location : Haldwani	Date : 14/09/2024	09:29:30 am
UHID NO. : 40078	Mobile : 9675988298	Org. name : Hospital	
Patient Name : Mr. RAJENDRA SINGH	Consultant : DR PRATIBHA GURURANI	Speciality : ENT SURGEON	
Age : 42Years	Token No. : 3		
Sex : Male			
Relative name : S/OMR PRATAP SINGH			
Address : HALDWANI			

Ac pharyngitis, m.
Irritation throat x 1/2 wk.

O/E. O.C. - PPW - congested.

None } WNL.
Ears - }

h. }
- Tab Ace 500
- Tab Protein 1000
- Tab Pentasa 400
- Betadine gargle

3

CARDIOLOGY

ECHOCARDIOGRAM REPORT

NAME: MR. RAJENDRA SINGH AGE/SEX:42/M DATE:14/09/2024

REFERRING DIAGNOSIS: To rule out structural heart disease

ECHOGENECITY : Normal

DIMENSIONS	NORMAL	NORMAL
AO (ed)	3.1cm (2.1 - 3.7cm)	IVSs 0.7cm (0.6 - 1.2 cm)
LA (es)	3.0cm (2.1 - 3.7 cm)	LVIDs 1.0cm (0.6 - 1.2 cm)
IVSd	1.1cm (1.5 - 3.0 cm)	LVPWs 1.8 CM (0.6 - 1.2 cm)
LVIDd	4.0cm (3.6 - 5.2 cm)	EF 60% (60% - 85%)
LVPWd	2.8cm (2.3 - 3.9 cm)	FS 18% (30% - 42%)

MORPHOLOGICAL DATA

Mitral Valve: Normal

AML : Normal

Interatrial septum

: Intact

PML : Normal

Interventricular Septum

: Intact

Aortic Valve : Normal

Pulmonary Artery :

Normal

Tricuspid Valve : Normal

Aorta

: Normal

Pulmonary Valve : Normal

Right Atrium

: Normal

Right Ventricle : Normal

Left Atrium

: Normal

Left Ventricle : Normal

----P.T.O



2-D ECHOCARDIOGRAPHY FINDINGS :

LV normal in size with Reduce contractions. No LV regional wall motion abnormality in basal state. RV normal in size with adequate contractions. LA and RA normal. No intracardiac mass seen on transthoracic echocardiography. Estimated LV ejection fraction is 60%.

COLOR FLOW MAPPING :

NO MR.NO TR.

IMPRESSION :

1. LV Normal in size with normal LV systolic function. (LVEF = 60%).
2. No LV regional wall motion abnormality in basal state.
3. Normal color flow.
4. Normal Cardiac Chamber Dimension.
5. RV normal in size with adequate systolic function.
6. Normal mitral inflow pattern.
7. No I/C Clot/Veg/PE.

DR. YOGESH NAGENDRA
MBBS, MD, DM (CARDIOLOGY)

NOTE : Echocardiography report given is that of the procedure done on that day and needs to be assessed in conjunction with the clinical findings. This is not for medicolegal purposes. No record of this report is kept in the hospital.

Date 14/09/2024 11:25:53 AM

 Name **Mr. RAJENDRA SINGH**

Srl No. 1024

UHID No. OPD-40078

Ref. By Dr. SAURABH MAYANK

Age 42 Yrs.

Printed on 14/09/2024 01:51 PM

Sex M

Test Name	Value	Unit	Normal Value
COMPLETE HAEMOGRAM			
Erba Mannheim Elite 580			
HAEMOGLOBIN (Hb)	14.2	gm / dL	13.5 - 18.0
TOTAL LEUCOCYTE COUNT (TLC)	6,200	cells / cu mm	4000 - 11000
DIFFERENTIAL LEUCOCYTE COUNT (DLC)			
NEUTROPHIL	47	%	40 - 75
LYMPHOCYTE	44	%	20 - 40
EOSINOPHIL	04	%	01 - 06
MONOCYTE	05	%	02 - 10
BASOPHIL	00	%	0 - 0
RBC COUNT	4.55	million / cu mm	4.5 - 5.5
P.C.V / HAEMATOCRIT	42.6	%	40 - 54
M C V	93.626	fl.	80 - 100
M C H	31.209	Picogram	27.0 - 31.0
M C H C	33.33	gm / dL	32 - 36
PLATELET COUNT	1,58,000	Lakh / cu mm	150000 - 400000
ESR	08	mm / 1st hr	0 - 15
VESMATIC EASY - AUTOMATED			

HAEMATOLOGY

Hb A1c 5.5 %

EXPECTED VALUES :-

Metabolically healthy patients	=	4.8 - 5.5 % HbA1c
Good Control	=	5.5 - 6.8 % HbA1c
Fair Control	=	6.8 - 8.2 % HbA1c
Poor Control	=	>8.2 % HbA1c

REMARKS:-

In vitro quantitative determination of **HbA1c** in whole blood is utilized in long term monitoring of glycemia. The **HbA1c** level correlates with the mean glucose concentration prevailing in the course of the patient's recent history (approx - 6-8 weeks) and therefore provides much more reliable information for glycemia

LAB TECHNICIAN

Contd...2

Date 14/09/2024 11:25:53 AM
 Name Mr. RAJENDRA SINGH
 Ref. By Dr. SAURABH MAYANK

Srl No. 1024
 Age 42 Yrs.
 Sex M

UHID No. OPD-40078
 Printed on 14/09/2024 01:51 PM

Test Name	Value	Unit	Normal Value
-----------	-------	------	--------------

monitoring than do determinations of blood glucose or urinary glucose.
 It is recommended that the determination of **HbA1c** be performed at intervals of 4-6 weeks during Diabetes Mellitus therapy.

Results of **HbA1c** should be assessed in conjunction with the patient's medical history, clinical examinations and other findings.

KIDNEY FUNCTION TEST (KFT)

Roche cobas c 311

BLOOD UREA Urease / GLBH	31.2	mg / dL	15.0 - 40.0
SERUM CREATININE Jaffe	1.09	mg / dL	0.7 - 1.4
SERUM URIC ACID Enzymatic	6.1	mg / dL	3.4 - 7.0
SODIUM ISE	140.2	mmol/L	136.0 - 145.0
POTASSIUM ISE	4.16	mmol/L	3.5 - 5.10
CALCIUM o-cresolphthaleine complexone	9.9	mg / dL	8.6 - 10.0
INORGANIC PHOSPHORUS molybdate UV	3.4	mg / dL	2.5 - 5.0
TOTAL PROTEIN Biuret	6.2	gm / dL	6.6 - 8.3
ALBUMIN BCP	4.3	gm / dL	3.5 - 5.5
TOTAL CHOLESTEROL CHOD-PAP	202.0	mg / dL	0.0 - 200.0

LIVER FUNCTION TEST (LFT)

Roche cobas c 311

BILIRUBIN TOTAL DPD	1.09	mg / dL	0 - 1.2
CONJUGATED (D. Bilirubin) Jendrassik-Grof	0.61	mg / dL	0.00 - 0.30
UNCONJUGATED (I.D. Bilirubin)	0.48	mg / dL	0.00 - 0.70

LAB TECHNICIAN

Contd...3

Date 14/09/2024 11:25:53 AM
 Name Mr. RAJENDRA SINGH
 Ref. By Dr. SAURABH MAYANK

Srl No. 1024
 Age 42 Yrs.
 Sex M

UHID No. OPD-40078
 Printed on 14/09/2024 01:51 PM

Test Name	Value	Unit	Normal Value
TOTAL PROTEIN Biuret	6.2	gm / dL	6.6 - 8.3
ALBUMIN BCP	4.3	gm / dL	3.5 - 5.5
GLOBULIN	1.9	gm / dL	2.5 - 4.0
A/G RATIO	2.263	%	0.8 - 2.0
SGOT IFCC	27.8	IU / L	5.0 - 45.0
SGPT IFCC	26.8	IU / L	5.0 - 49.0
ALKALINE PHOSPHATASE IFCC	124.0	U / L	60.0 - 170.0
GAMMA GT IFCC	38.8	IU / L	8.0 - 71.0
LIPID PROFILE Roche cobas c 311			
TRIGLYCERIDES GPO-PAP	231.7	mg / dL	40.0 - 165.0
TOTAL CHOLESTEROL CHOD-PAP	202.0	mg / dL	0.0 - 200.0
HDL CHOLESTEROL DIRECT	39.7	mg / dL	40.0 - 79.4
VLDL	46.34	mg / dL	4.7 - 22.1
LDL CHOLESTEROL DIRECT	115.96	mg / dL	63.0 - 129.0
TOTAL CHOLESTEROL / HDL RATIO	5.088		0.0 - 4.97
LDL / HDL CHOLESTEROL RATIO	2.921		0.00 - 3.55

BIOCHEMISTRY

BLOOD SUGAR FASTING
 HEXOKINASE 104.4 mg / dL 60.0 - 110.0

**** End Of Report ****

LAB TECHNICIAN



Date 14/09/2024 11:25:53 AM

Srl No. 1024

UHID No. OPD-40078

Name Mr. RAJENDRA SINGH

Age 42 Yrs.

Printed on 14/09/2024 01:51 PM

Ref. By Dr. SAURABH MAYANK

Sex M

Test Name	Value	Unit	Normal Value
-----------	-------	------	--------------

SEROLOGY

SEROLOGY HIV HBsAg HCV

HBsAg
Immunoassay Antigen
RESULT : Non Reactive

COMMENTS:-

HEPACARD is a visual, rapid, sensitive and accurate one step immunoassay for the qualitative detection of Hepatitis B Surface Antigen (HBsAg) in Human Serum or Plasma. HEPACARD can detect Hepatitis B Surface Antigen in Serum or Plasma at a concentration of as low as 0.5 ng/mL at 20 minutes.

HCV
TRI-DOT
RESULT : Non Reactive

COMMENTS :-

Hepatitis C Virus (HCV) has been identified as the main etiological agent of Non A- Non B hepatitis accounting for 80-90 cases of transfusion hepatitis cases. HCV is transmitted primarily through parenteral routes.

HIV (AIDS) ANTIBODY I & II
TRI-DOT
RESULT :-

HIV I : Non Reactive

HIV II : Non Reactive

COMMENTS :-

HIV Elisa is a screening procedure. Positive specimens should be retested using another method before diagnosis.

TOTAL PSA ELFA	0.46	ng / mL
-------------------	------	---------

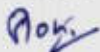
LAB TECHNICIAN

Contd...5

Date 14/09/2024 11:25:53 AM

Srl No. 1024

UHID No. OPD-40078

Name Mr. RAJENDRA SINGH

Age 42 Yrs.

Printed on 14/09/2024 01:51 PM

Ref. By Dr. SAURABH MAYANK

Sex M

Test Name	Value	Unit	Normal Value
-----------	-------	------	--------------

INTERPRETATION :
Expected Values :

Age (years)	PSA concentrations (ng / mL)	
	Low Limit	High Limit
< 40	0.21	1.72
40 - 49	0.27	2.19
50 - 59	0.27	3.42
60 - 69	0.22	6.16
> 69	0.21	6.77

PSA is reliable tumour marker for already diagnosed prostatic carcinomas. It is uniquely associated only with prostatic tissue, and therefore is specific for it. Baseline levels measured prior to therapeutic intervention and followed later by serial periodical measurements will predict the outcome of therapy. It also helps in early discovery of recurrences, relapses and metastases.

In general, tumor marker levels are directly proportional to the tumour mass and the stage of the cancer. However, it is the rate of change of the tumor marker level which is more important, rather than its absolute value.

A 50% change may be considered clinically significant. It must be emphasised that PSA may also be elevated in benign prostatic hypertrophy and inflammatory conditions of the surrounding genitourinary tract. Therefore, this parameter should never be used as a screening test for diagnosing prostatic carcinomas but only as an aid in follow up studies.

URINE EXAMINATION TEST

PHYSICAL EXAMINATION

QUANTITY	20	mL
COLOUR	YELLOW	
TRANSPARENCY	CLEAR	
SPECIFIC GRAVITY	Q.N.S.	Q.N.S.
PH	6.0	6.0

LAB TECHNICIAN

Contd...6



Date 14/09/2024 11:25:53 AM

Name Mr. RAJENDRA SINGH

Ref. By Dr. SAURABH MAYANK

Srl No. 1024

Age 42 Yrs.

Sex M

UHID No. OPD-40078

Printed on 14/09/2024 01:51 PM

Test Name	Value	Unit	Normal Value
<u>CHEMICAL EXAMINATION</u>			
ALBUMIN	NIL		
SUGAR	NIL		
<u>MICROSCOPIC EXAMINATION</u>			
PUS CELLS	0 - 1	/ HPF	
RBCs	NIL	/ HPF	NIL
CASTS	NIL	/ HPF	NIL
CRYSTALS	NIL	/ HPF	NIL
EPITHELIAL CELLS	2-3	/ HPF	NIL
BACTERIA	NIL		NIL
OTHERS	NIL		NIL

**** End Of Report ****

[Signature]
LAB TECHNICIAN

[Signature]

DEPARTMENT OF RADIOLOGY & IMAGING

PT.NAME: MR. RAJENDRA SINGH

AGE/SEX-42Y/M

UHID NO- 40078

DATE: 14/SEP/2024

REF.BY- DR. (MAJ) SAURABH MAYANK

USG WHOLE ABDOMEN

(Compromised scan due to excessive bowel gases)

LIVER: is normal in size and measures approx 13.8 cms with increased echotexture.

PORTAL VEIN: is not dilated. Intrahepatic biliary radicals are not dilated.

GALL BLADDER: is partially distended with normal wall thickness.

CBD: is not dilated with clear lumen. No calculus is seen.

PANCREAS: Visualized part of pancreas is normal in size, shape with normal homogeneous echotexture. **MPD:** is not dilated.

SPLEEN: is normal in size (~10.0 cms) with normal homogeneous echotexture.

RIGHT KIDNEY: is normal in size and echotexture.

- o Cortical echogenicity is normal.
- o Cortico-medullary demarcation is maintained.
- o Parenchymal thickness appears normal.
- o Pelvicalyceal system is not dilated.

LEFT KIDNEY: is normal in size and echotexture.

- o Cortical echogenicity is normal.
- o Cortico-medullary demarcation is maintained.
- o Parenchymal thickness appears normal.
- o Pelvicalyceal system is not dilated.



-----PTO



URINARY BLADDER: is minimally distended.

PROSTATE: is normal in size and roughly measures volume approx 16.0 cc.

No free fluid is seen in the Morrison's pouch, perihepatic space, perisplenic space, para colic gutter and pelvic cavity.

IMPRESSION: USG appearances are suggestive of -

➤ **Grade I fatty liver.**

(Adv- Clinico-pathological correlation)

DR. (MAJ) RAVINDER SINGH
MBBS, MD.
CONSULTANT RADIOLOGIST

Number of images-05

This is a professional report based on imaging only and should always be related clinically and with other relevant investigations. This report not for medico-legal purpose. In case of any discrepancy due to machine error or typing error get it rectified immediately.

14/09/24
Rajendra Singh

HR 95 bpm
P 103 ms
PR 146 ms
QRS 69 ms
QT/QTc 342/430 ms
P/QRS/T 69/56/49 °
RV5/SV1 1.168/0.000 mV

Male
Years

Diagnosis Information:
Sinus Arrhythmia
Normal ECG

Report Confirmed by:

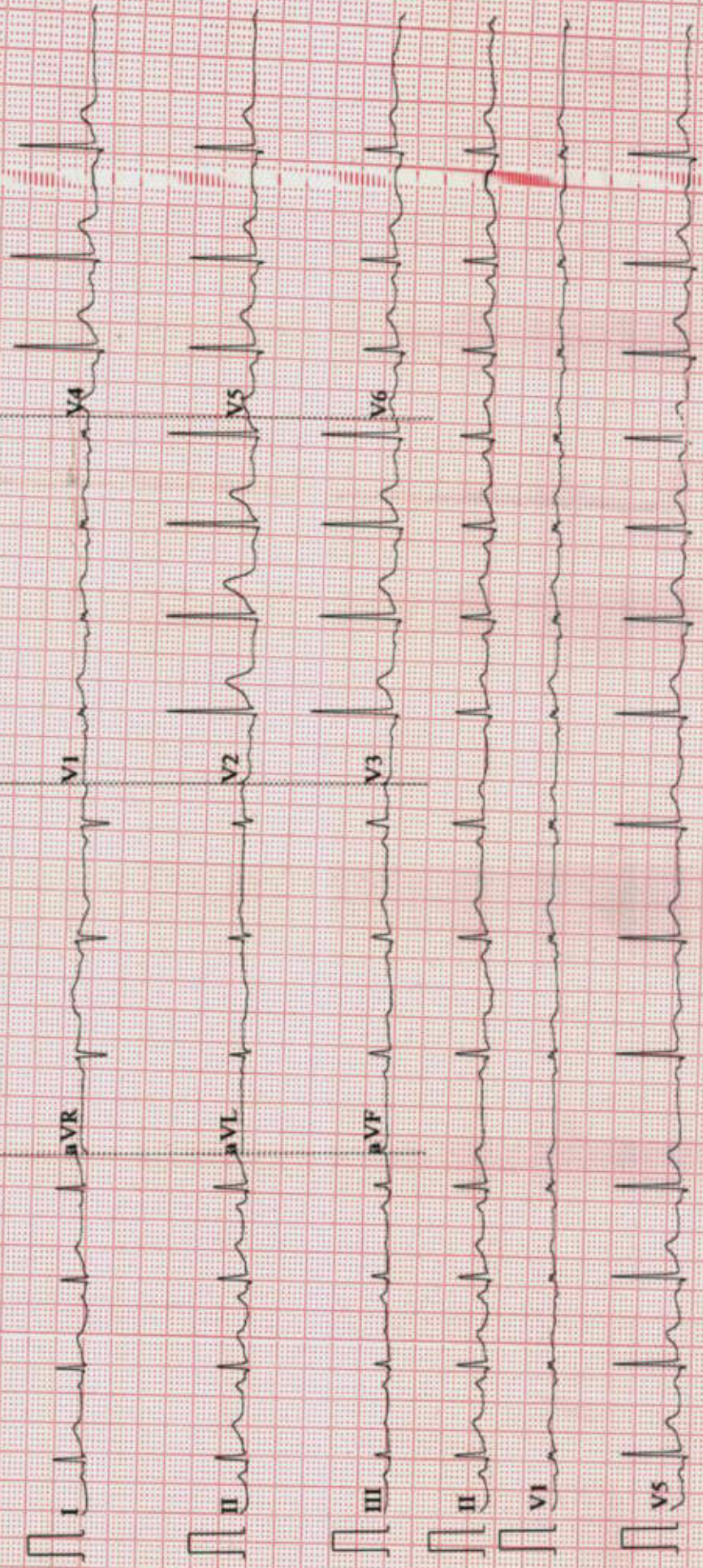

Mail:

Report



1385161797 / MR.K.C. UPADHAYAY / 44 Yrs / M / 0 Cms / 0 Kg
Date: 14/09/2024 11:29:39 AM RefId By: DR YOGESH NAGENDRA Examined By:

Stage	Time	Duration	Speed(mph)	Elevation	MEts	Rate	% THR	BP	RPE	PVC	Comments
S Upline	00:06	0:06	00.0	00.0	01.0	083	47%	—/—	000	00	
S Standing	00:14	0:08	00.0	00.0	01.0	083	47%	—/—	000	00	
E XStart	00:18	0:04	01.7	10.0	01.1	087	49%	—/—	000	00	
B- RUCE Stage 1	03:18	3:00	01.7	10.0	04.7	128	73%	130/80	196	00	
P eakEX	05:39	2:21	02.5	12.0	06.6	151	86%	140/80	211	00	
R ecovery	06:09	0:30	00.0	00.0	01.7	134	76%	140/80	187	00	
R ecovery	06:39	1:00	00.0	00.0	01.0	113	64%	150/80	169	00	
R ecovery	07:39	2:00	00.0	00.0	01.0	088	50%	120/80	105	00	
R ecovery	07:40	2:00	00.0	00.0	01.0	088	50%	120/80	105	00	

FINDINGS :

Exercise Time : 05:21
 Initial HR (EXStt) : 87 bpm 49% of Target 176
 Initial BP (EXStt) : 0/0 (mm/Hg)
 Max Workload Attained : 6.6 Fair response to induced stress
 Max ST Dep Lead & Avg ST Value: III & -4.0 mm in PeakEX
 Duke Treadmill Score : 05.3
 Test End Reasons : Test Complete, Test Complete, Heart Rate Achieved
 Max HR Attained 151 bpm 86% of Target 176
 Max BP Attained 150/80 (mm/Hg)
 VO2Max : 23.1 ml/Kg/min (Very Poor)

REPORT :

- CONCLUSIONS:**
1. Stress test is negative for ischemia.
 2. Blood pressure response to exercise is normal.

Doctor : DR YOGESH NAGENDRA

1385165 1797 / MR.K.C. UPADHAYAY / 44 Yrs / M / 0 Cms / 0 Kg / HR : 83

Date: 14 / 09 / 2024 11:29:39 AM METS: 1.0/ 83 bpm 47% of THR BP: / / mmHg Combined Median/ BLC/ OV/ Notch On/ HF 0.05 Hz/ LF 35 Hz

BRUCE:Supine(0:08)



EXTIME: 00:00 0.0 mph 0.0%
25 mm/Sec 1.0 Cm/mV

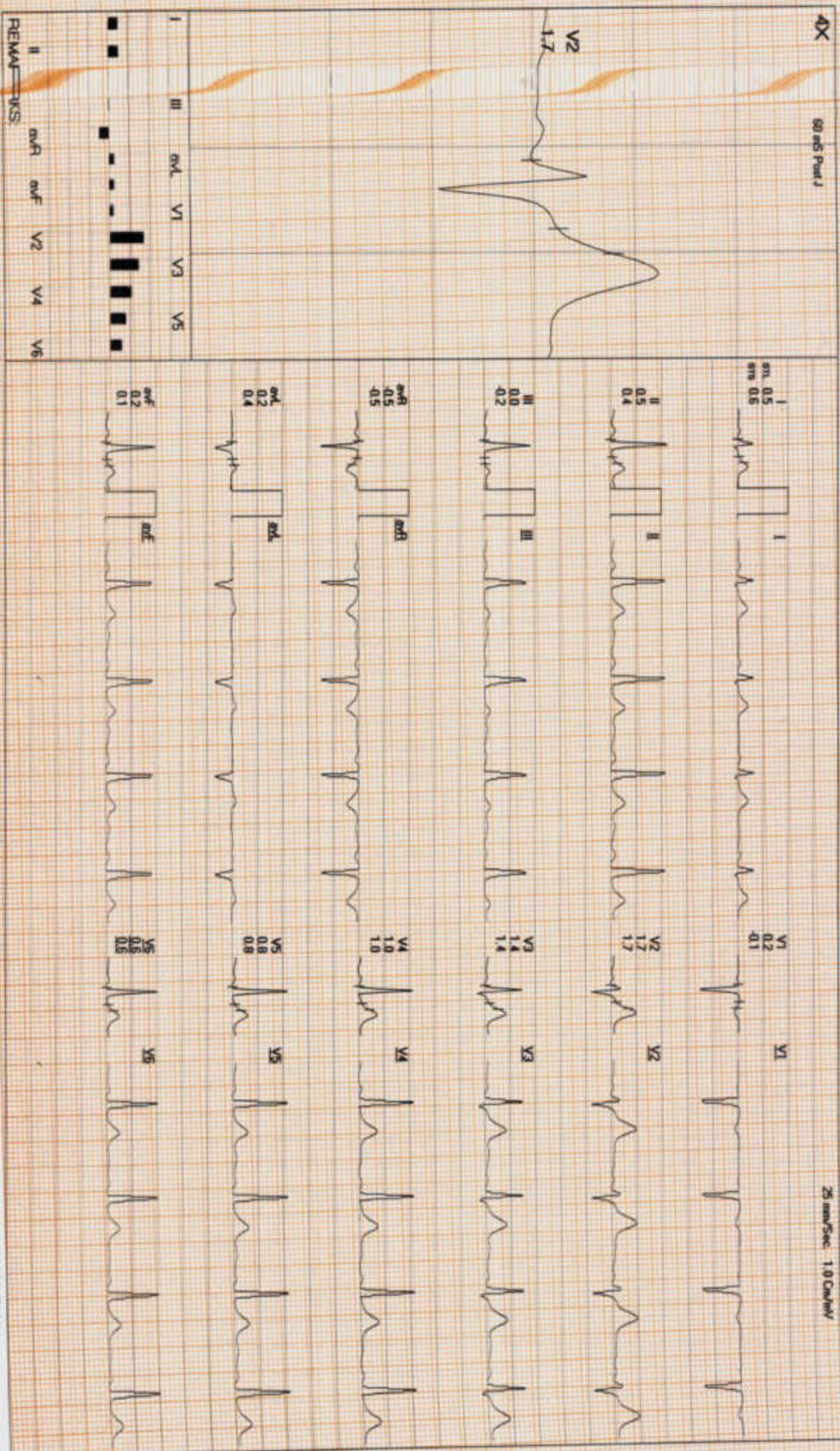

138 5161797 / MR K C UPADHAYAY / 44 Yrs / M / 0 Cms / 0 Kg / HR : 83

BRUCE: Standing(0:08)



Date: 14 / 09 / 2024 11:29:39 AM METS: 1.0/ 83 bpm 47% of THR BP: / - mmHg Combined Medications/ BLC On/ Notch On/ HF 0.05 Hz/ LF 35 Hz

Estimate: 00:00 0.0 mph 0.0%
25 mm/sec 1.0 Cm/mV

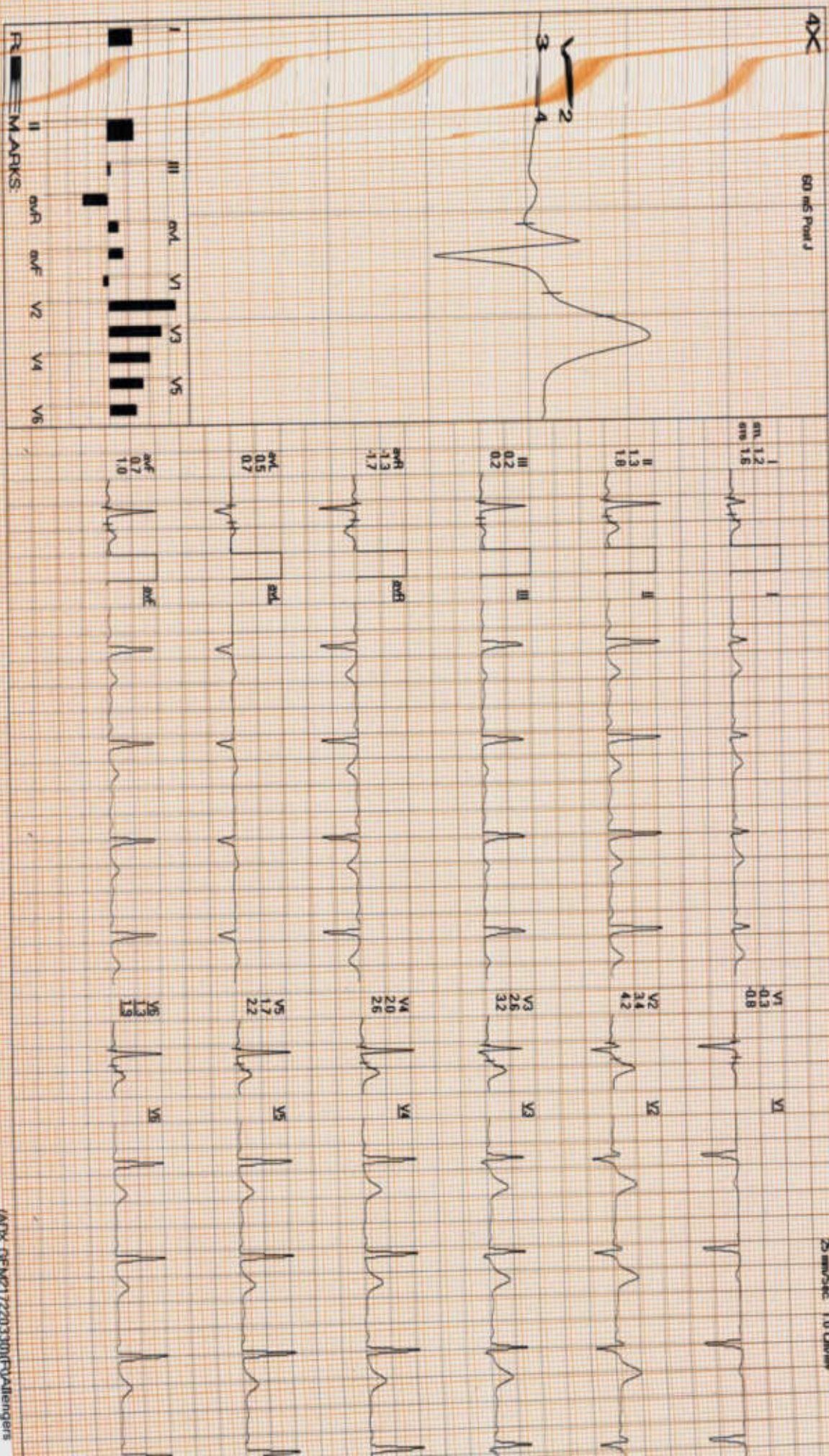

1385161797 / MR. K. C. UPADHAYAY / 44 Yrs / M / 0 Cms / 0 Kg / HR : 87

Date: 14/09/2024 11:29:39 AM METS: 1.1/87 bpm 49% of THR BP: 110/70 mmHg

Combined Medication/BLC On/Watch On/HF 0.05 HALF 35 Hr

EXTime: 00:00 1.7 mph 10.0%
25 mm/Sec 1.0 Cm/Div

AX 60 ms Post J

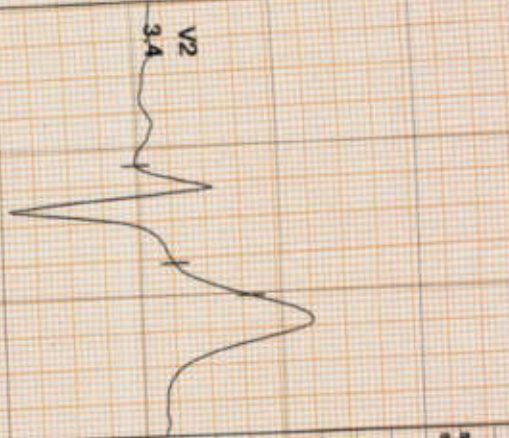

am 1.2
sm 1.6

II 1.3
III 1.8

III 0.2
aVF 0.2

aVR 1.3
aVL 1.7

aVL 0.5
aVF 0.7

aVF 0.7
aVL 1.0

V1 0.3
V2 0.8

V2 3.4
V3 4.2

V3 2.6
V4 3.2

V4 2.0
V5 2.6

V5 1.7
V6 2.2

V5 1.9
V6 1.9

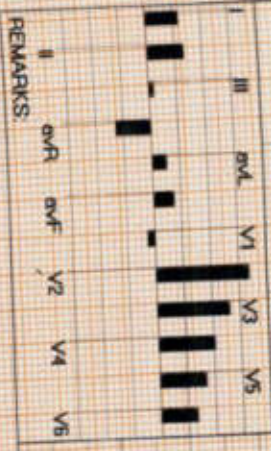

ExStart
ACIP

ADX_GEM217220330(r)Palengens

BRUCE: Stage 1(3:00)



1385161797 / MR.K.C.UPADHAYAY / 44 Yrs / M / 0 Cms / 0 Kg / HR : 128

EXTime: 03:00 1.7 mph. 10.0%
25 mm/Sec 1.0 Cm/mV

Date: 14/09/2024 11:29:39 AM METS: 4.7/128 bpm 73% of TH-R BP: 120/80 mmHg Combined Meds: BLOC ON/NOCH ON/HF 0.05 HEALF 35 Hz

AX 80 ms Post J

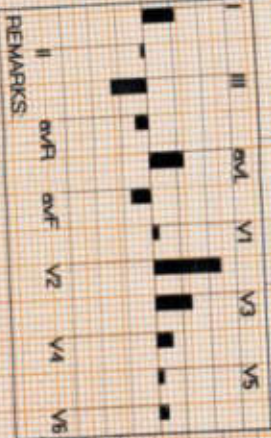
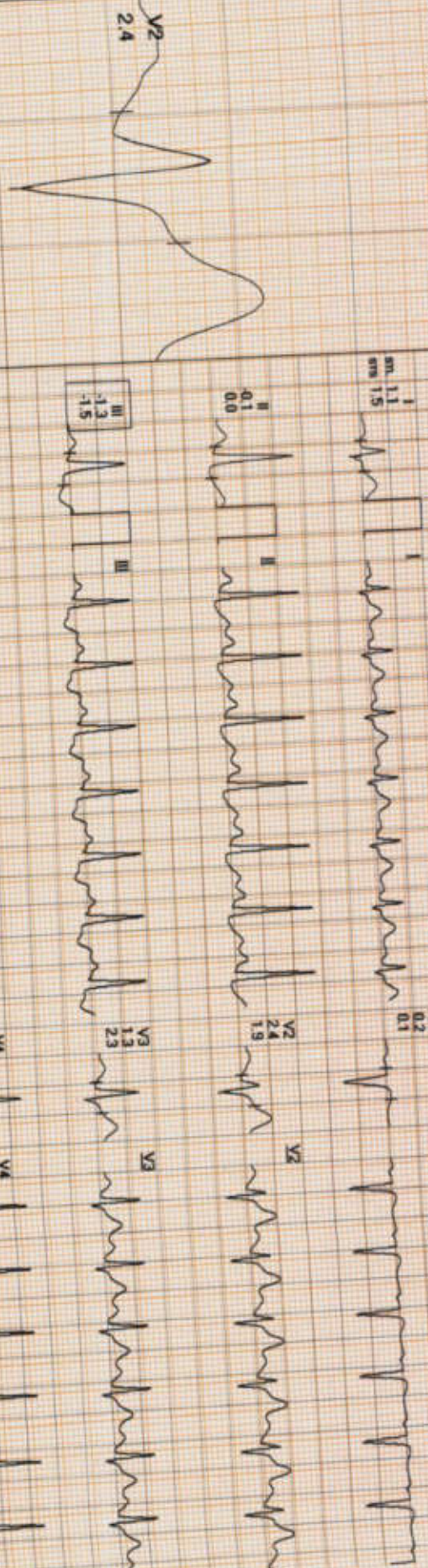

REMARKS:

(ADX_GEM17220330)PvAliengens

1325161797 / MR.K.C. UPADHAYAY / 44 Yrs / M / 0 Cms / 0 Kg / HR : 151

PeakEx



Date: 14/09/2024 11:29:39 AM METS: 6.6/151 bpm 86% of THR BP: 140/80 mmHg Combined Medians/ BLC ON/ Noth ON/ HF 0.05 Hz/ LF 35 Hz

4X

50 ms Post J

ExTime: 05:21 2.5 mph 12.0%
25 mm/Sec 1.0 Cm/oh

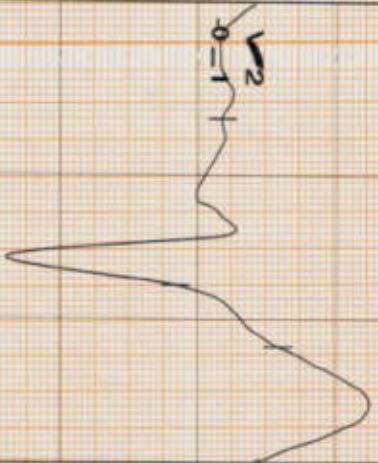

sn 0.6
sm 1.2

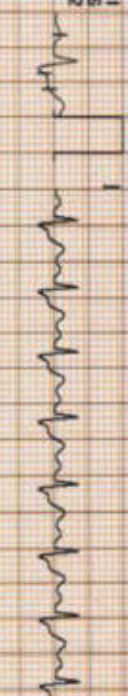

V1 0.5
V1 1.0



II -3.1
0.4

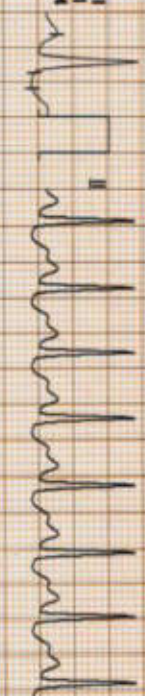

V2 -0.1
0.1 3.9

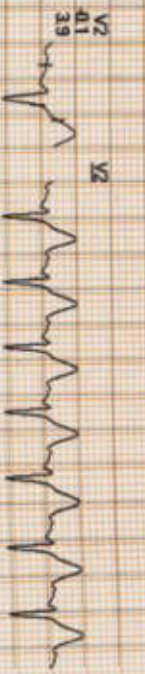

III -4.0
-0.7



V3 -1.3
-2.8

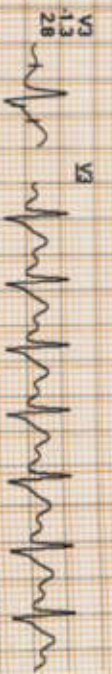

aVR 1.1
-0.8



V4 2.4
2.2



aVL 2.4
0.9



V5 2.5
0.6

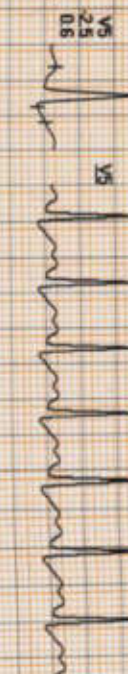

aVF 3.6
0.1



V6 7.9
0.6

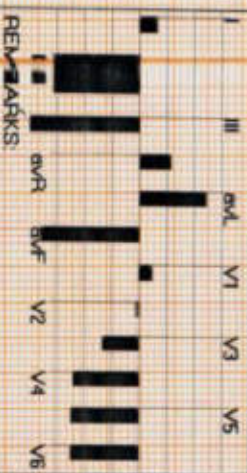

REMARKS:

1385161797 / MR.K.C.LUPADHAYAY / 44 Yrs / M / 0 Cms / 0 Kg / HR : 134

Date: 14/09/2024 11:29:39 AM METS: 1.7/134 bpm 76% of THR BP: 140/80 mmHg Combined Medians/ BLC On/ Noct On/ HF: 0.05 Hz/ LF: 35 Hz

EXTIME: 05:21 0.0 mph 0.0%
25 mm/Sec 1.0 Cm/Div

Recovery(0:30)



4X 60 ms Plead J

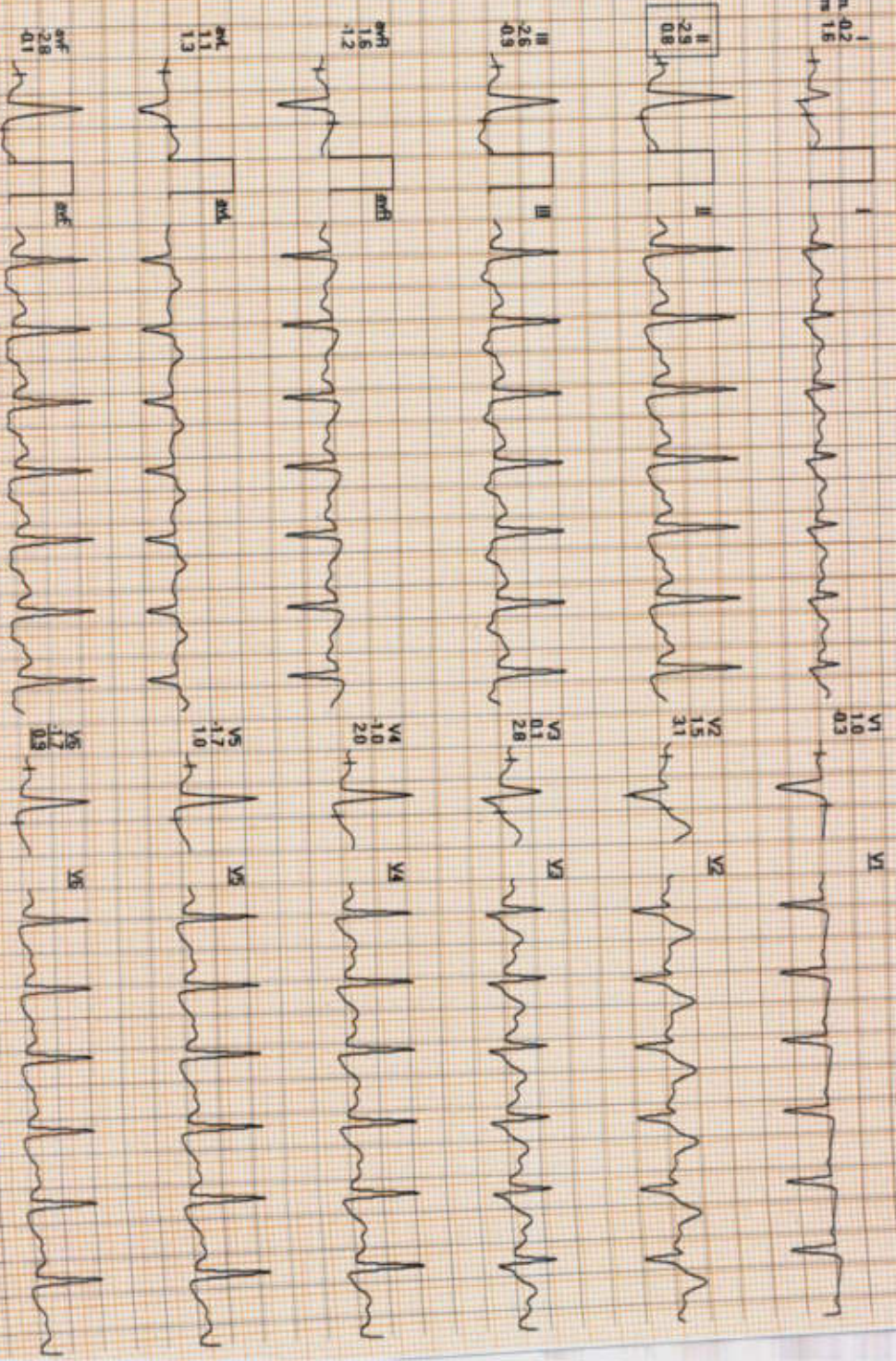
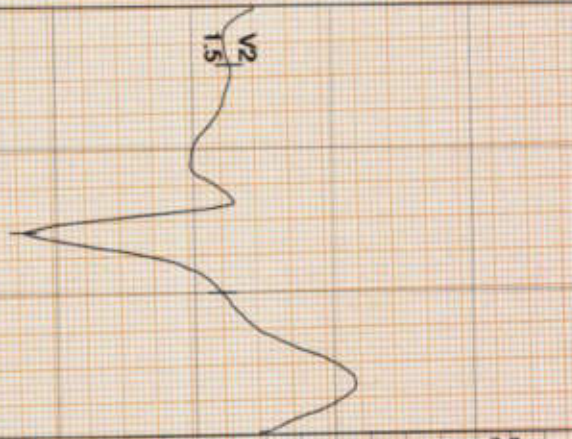

REMARKS:



138576797 / MR.K.CUPADHAYAY / 44 Yrs / M / 0 Cms / 0 Kg / HR : 113

Recovery(1:00)



Date: 14/09/2024 11:29:39 AM METS: 1.0/113 bpm 64% of THR BP: 150/80 mmHg Combined Meds: BLOC On/ Nacth On/ HF 0.05 Hz/AF 35 Hz
 4X 90 ms Post J EXTime: 05:21 0.0 mph, 0.0%
 25 mm/Sec 1.0 Cm/Div

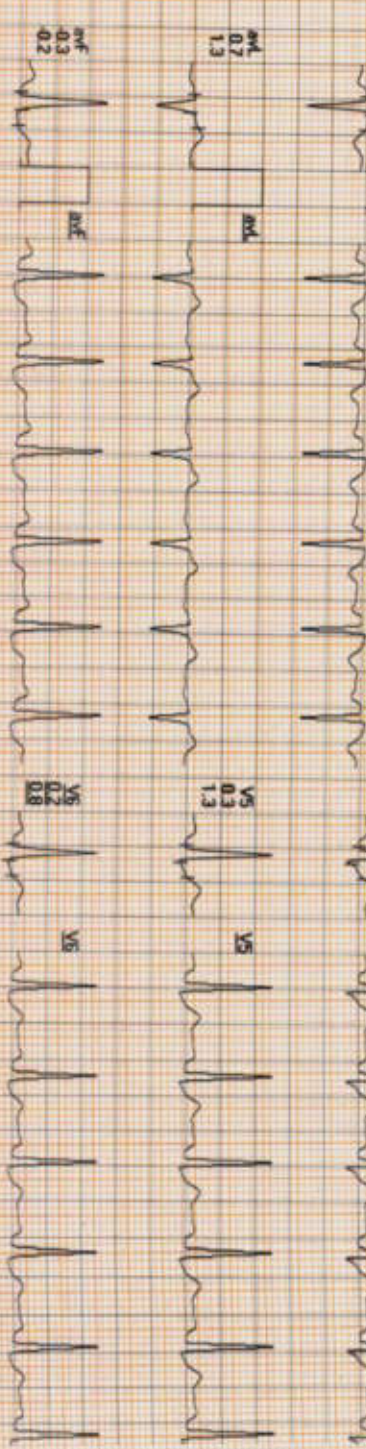
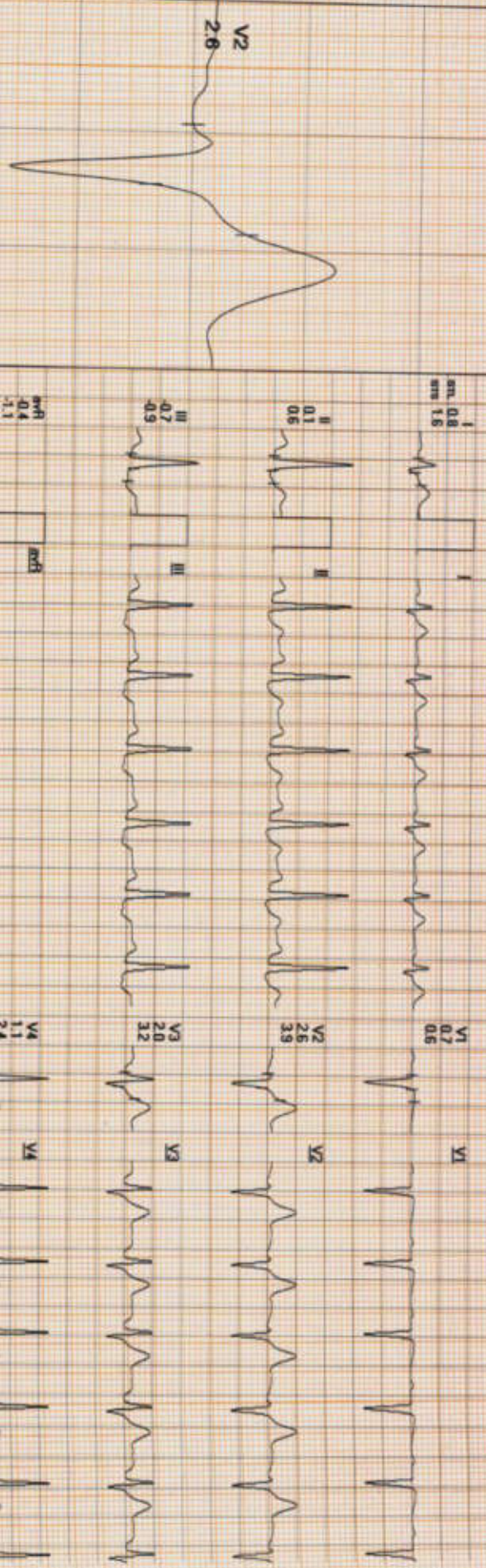

REMARKS:
 I II III aVR aVL aVF V1 V2 V3 V4 V5 V6

1385161797 / MR.K.C.UPADHAYAY / 44 Yrs / M / 0 Cms / 0 Kg / HR : 88

Recovery(2:00)



Date: 14/09/2024 11:29:39 AM METS: 1.0/88 bpm 50% of THR BP: 120/80 mmHg Combined Meds: BLC On/ Noth On/ HF 0.05 Hz/ALF 35 Hz
 70 mg Poed J
 Extime: 05:21 0.0 mph 0.0%
 25 mm/Sec 1.0 Cm/mV

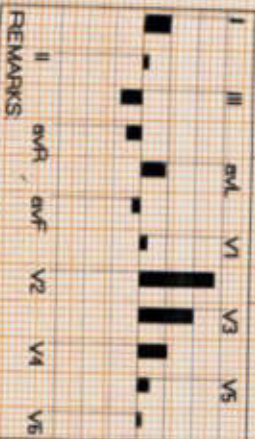
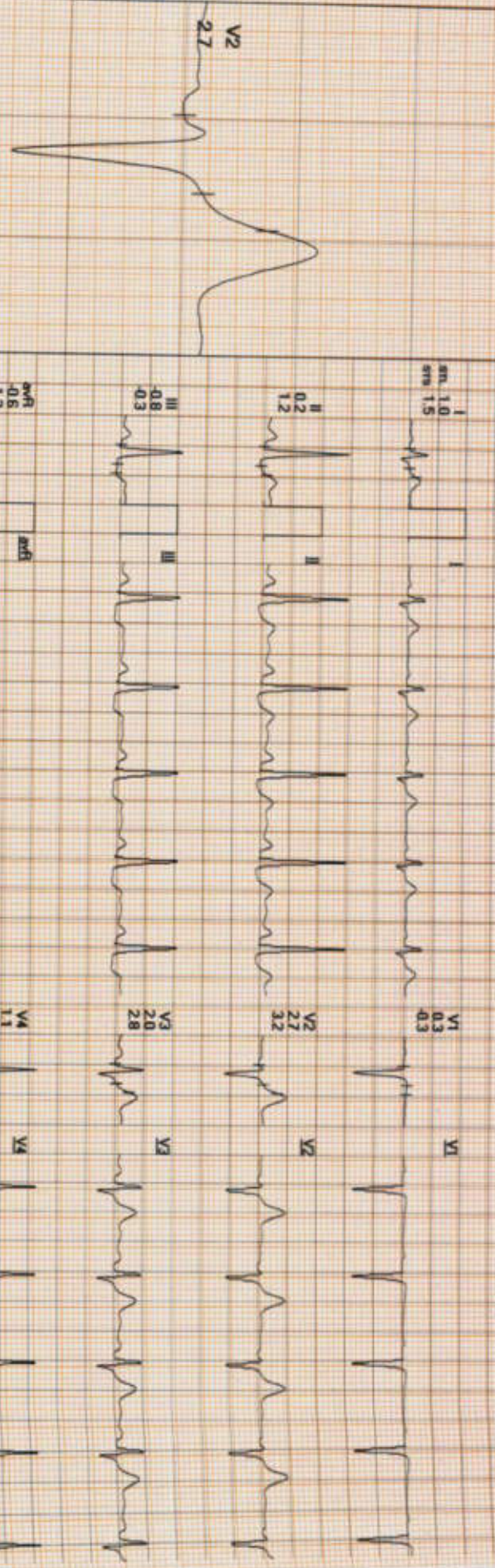

REMARKS