

ID: 233

ABHINAV CHATURVEDI
Male 31Years

12-02-2022 11:32:17 AM

HR : 64 bpm
P : 89 ms
PR : 145 ms
QRS : 86 ms
QT/QTcBz : 394/409 ms
P/QRS/T : 24/41/11 °
RV5/SV1 : 1.163/0.194 mV

BPL - 02

Diagnosis Information:
Sinus Rhythm
Normal ECG

Report Confirmed by:

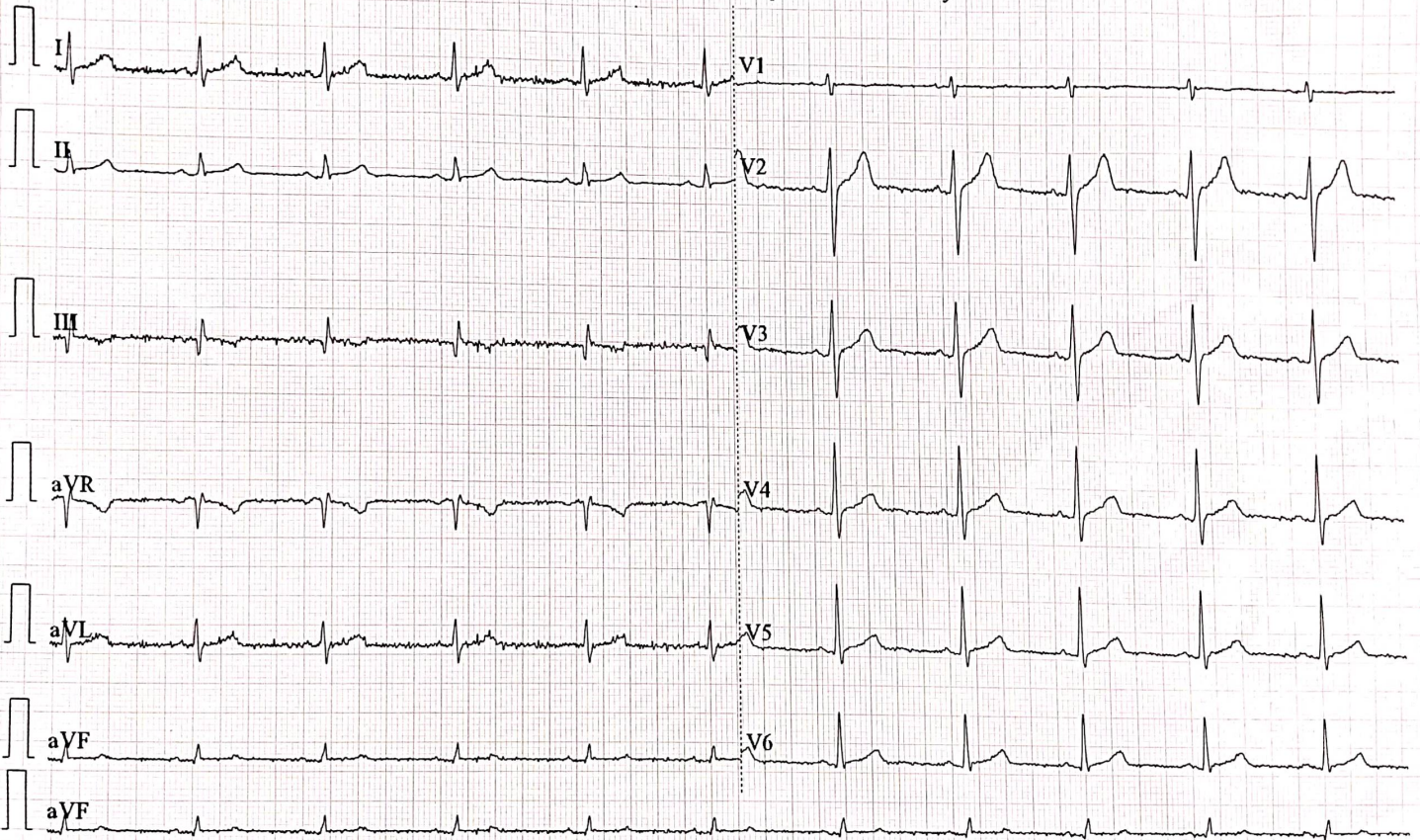



Shree Panchnath Sarvajanik Medical Trust

Managed : Smt. Manglaben Dayabhai Kotecha Hospital Reg E 7629

Add.: Panchnath Temple, Limbda Chowk, Rajkot - 360 001

NAME OF PATIENT : Abhinav Chaturvedi Age:- 31 DATE:- 12/02/2022

Normal LV size and fair systolic function.

Overall LVEF 72%.

No RWMA at rest

Normal LV Diastolic function.

All chamber are normal in size.(AO/LA = 2.88/2.21CM)

No TR and PAH.

All valves are normal.(MVA = 3.04 cm²)

IVS and IAS are intact.

No clot, thrombus, effusion.

IVC collapsible with respiration.

Impression:-

Normal LV function with EF 72%.

No RWMA at rest.

Diameters :-

LVID s - 1.49

IVSs - 1.18

ESV - 5.97

LVID d - 2.47

EF - 72.41%

IVSd - 1.18

DR. GAURANG PATEL

(M.D MEDICINE)

Not for medico legal purpose. Kindly co-relate clinically

0281 - 2223249/2231215 facebook / panchnathmahadev panchnathtrust@gmail.com www.panchnath.in

Donor : Shri Ranjitbhai Khengarbhai Dodiya OPD Department



Patient Name :	Mr Abhinav Onkarnath Chaturvedi	Age/Sex :	31 yrs / M
Ref. By :		Date :	12/02/22

ULTRASOUND OF ABDOMEN & PELVIS

LIVER - is normal in size, shape, position & echotexture. No focal lesion. Intrahepatic biliary radicles are not dilated. Portal vein is normal and shows hepatopetal flow. CBD is normal for age.

GALL BLADDER - is physiologically distended. Lumen is echofree. Wall thickness is normal. No evidence of calculus/cholecystitis.

SPLEEN - is normal in size, shape & homogenous echopattern. No focal lesion.

PANCREAS - is normal in size, shape, position and echotexture. No pancreatic duct dilatation. No focal lesion/calcification.

KIDNEYS - The right kidney is normal in size, shape, position & contours. It shows normal cortical thickness, parenchymal thickness and cortico-medullary differentiation. No evidence of mass. No calculus or hydronephrosis or hydroureter.

The left kidney is normal in size, shape, position & contours. It shows normal cortical thickness, parenchymal thickness and cortico-medullary differentiation. No evidence of mass. No calculus or hydronephrosis or hydroureter.

URINARY BLADDER- is empty.

No evidence of free fluid in peritoneal cavity. No significant sized lymphadenopathy.

SIZES :

1. Right kidney : 9.6x5.7cm
2. Left kidney : 10.2x5.6cm
3. Spleen : 9.5cm

Advice: Clinical correlation & follow up.

Dr. Akash Pachani
MBBS, MD (Radiodiagnosis)



Shree Panchnath Sarvajanic Medical Trust

Managed : Smt. Manglaben Dayabhai Kotecha Hospital Reg. E 7629

Add.: Panchnath Temple, Limbda Chowk, Rajkot - 360 001

Patient ID: 12 2 22	Patient Name: ABHINAV CHATURVEDI M/31
Age:	Sex: M
Accession Number:	Modality: CR
Referring Physician:	Study: CHEST
Study Date: 12-Feb-2022	

X-RAY CHEST PA

Both lung fields show increased broncho-vascular markings.
No evidence of collapse, consolidation, mediastinal lymph adenopathy, soft tissue infiltration or pleural effusion is seen.
Both hilar shadows and C.P. angles are normal.
Heart shadow appears normal in size. Aorta appears normal.
Bony thorax and both domes of diaphragm appear normal.
No evidence of cervical rib is seen on either side.

Snehal Prajapati

DR. SNEHAL PRAJAPATI
CONSULTANT RADIOLOGIST

Date: 12-Feb-2022 11:47:11

શ્રી પંચનાથ સાર્વજનિક મેડીકલ ટ્રસ્ટ

રજી. ઈ-૭૬૨૯

સંચાલીત



શ્રીમતિ મંગલાબેન ડાયાભાઈ કોટેયા
હોસ્પિટલ

લીબડા ચોક, પંચનાથ મહાદેવ મંદિર, રાજકોટ. ફોન નં. : ૨૨૨૩૨૪૯, ૨૨૩૧૨૧૫

Patient ID:

તારીખ: 12/2/2022

નામ: Abhinav Chaturvedi

G.I.B.D.

PC-129000

Bacterial
Academy

CBC
P.S.

(F) ved
12/2/22

T. V. 02-D

માસ્કાવરણ

મહા

સુધ

(30)
L. V. 02-D

Dr. Mukesh Rangani
MBBS MD/DNB Medicine
Reg. No. G - 46744

રાહતદરે દવા મેળવાનું સ્થળ

શ્રી પંચનાથ મેડીકલ સ્ટોર્સ એન્ડ ફાર્મસી

ગ્રાઉન્ડ ફ્લોર, પંચનાથ મહાદેવ મંદિર, પંચનાથ મેઈન રોડ, રાજકોટ. ફોન: ૨૨૪૩૨૬૬

દાતાશ્રી રાજપુત સ્વાસ્થ્યભાઈ ખેંગારભાઈ કોડીયા

R

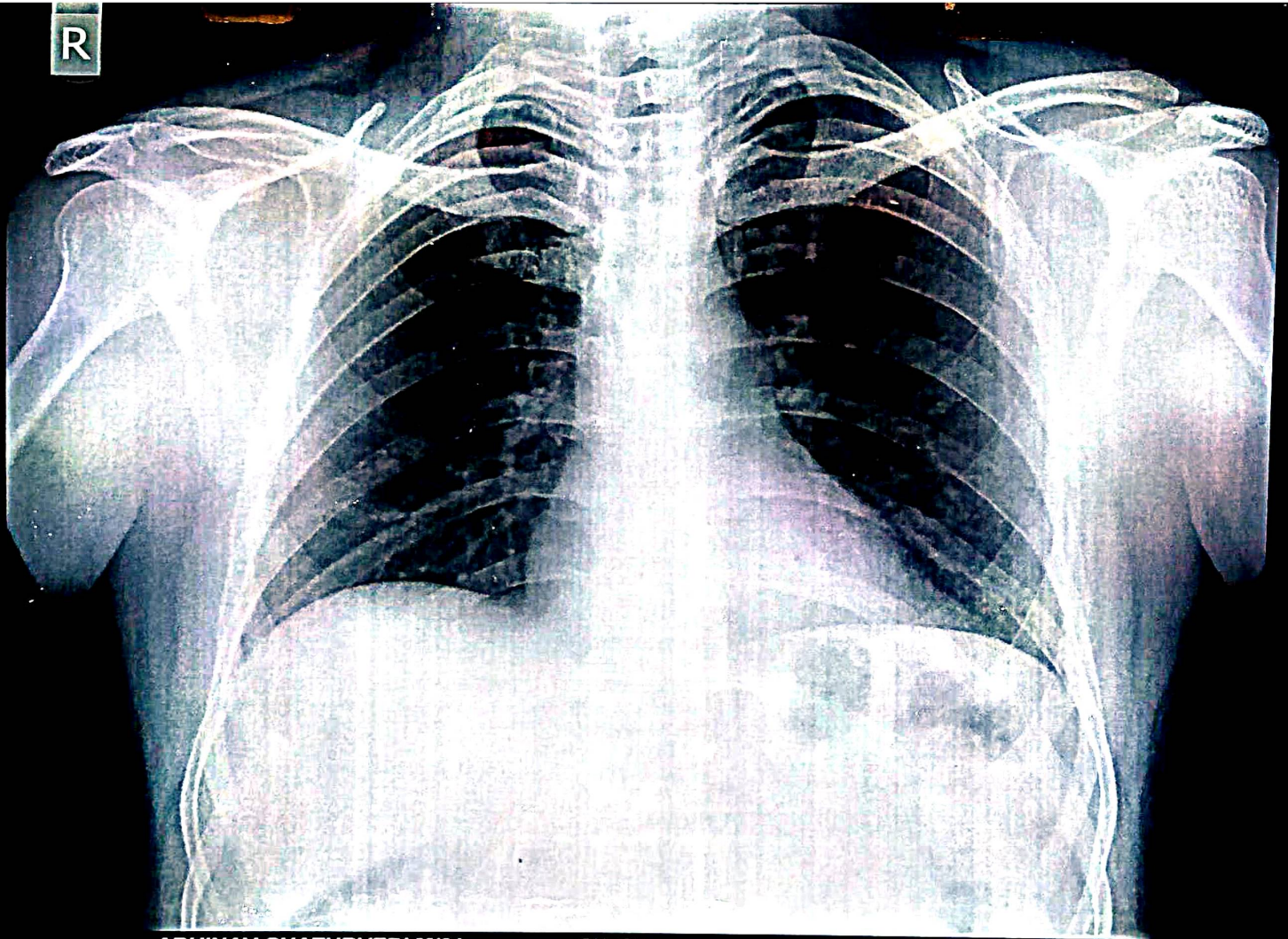

ABHINAV CHATURVEDI M/31

CHEST

12/02/2022

X-Ray Late - Ujamben Hargovindbhai Chavda
Smt. Meenaben Vrajlalbhai Chavda & Vrajlal Hargovindbhai Chavda
SHRI PANCHNATH NIDAN KENDRA , RAJKOT.



Shri Panchnath Sarvajanik Medical Trust

Reg. E 7629

Managed

Smt. Manglaben Dayabhai Kotecha Hospital

Panchnath Temple, Limda Chowk, Rajkot-360001. Ph. 2223249

Email :- Panchnathtrust@gmail.com. Website :- www.Panchnath.in.

Facebook :- <https://www.facebook.com/panchnathmahadev>



* 8 9 6 0 *

Patient's name : ABHINAV ONKARNATH CHATURVEDI
Age/Sex : 31 Years/Male
Referred by : C/o. Mediwheel (arcofemi Healthcare Ltd)

Reg. ID : P-77993-21
Sample No. : 8960
Order Dt/time : 12/02/2022 11:08

BLOOD GROUP- (ABO, Rh)

ABO System : "B"

Rh Typing : "POSITIVE"

Dr. Pravin Gojiya
M.D. (Path)

Print Date Time : 12/02/2022 19:36



Shri Panchnath Sarvajanic Medical Trust

Reg. E 7629

Managed

Smt. Manglaben Dayabhai Kotecha Hospital

Panchnath Temple, Limda Chowk, Rajkot-360001. Ph. 2223249

Email :- Panchnathtrust@gmail.com. Website :- www.Panchnath.in.

Facebook :- <https://www.facebook.com/panchnathmahadev>



* 8 9 6 0 *

Patient's name : ABHINAV ONKARNATH CHATURVEDI Reg. ID : P-77993-21
Age/Sex : 31 Years/Male Sample No. : 8960
Referred by : C/o. Mediwheel (arcofemi Healthcare Ltd) Order Dt/time : 12/02/2022 11:08

HEMOGRAM

<u>Test</u>	<u>Result</u>	<u>Unit</u>	<u>Normal Range</u>
Hemoglobin	: 12.5	g/dl	[13.0-18.0]
Total RBC Count	: 4.57	mill/cmm	[4.7-6.0]
RBC Indices			
P.C.V	: 41.1	%	[42-52]
M.C.V.	: 90.1	femtolitre	[78-100]
M.C.H.	: 27.5	pg	[27-31]
M.C.H.C.	: 30.5	g/dl	[32-36]
R.D.W.	: 13.5	%	[11.5-14.0]
Total WBC Count	: 3960	/cmm	[4000-11000]
Differential WBC Count			
Polymorphs	: 46	%	[40-70]
Lymphocytes	: 47	%	[20-40]
Eosinophils	: 02	%	[01-05]
Monocytes	: 05	%	[02-08]
Basophils	: 00	%	[00-01]
Platelet Count	: 129000	/cmm	[150000-450000]
Platelet Indices			
M.P.V	: 14.6	femtolitre	[7.4-10.4]
P.D.W	: 16.6	%	[9-16]
P.C.T	: 0.188	%	[0.110-0.280]

Test performed on 6 part / 5 part hematology cell counter.

Dr. Pravin Gojiya
M.D. (Path)



Shri Panchnath Sarvajanik Medical Trust

Reg. E 7629

Managed



Smt. Manglaben Dayabhai Kotecha Hospital



Panchnath Temple, Limda Chowk, Rajkot-360001. Ph. 2223249

Email :- Panchnathtrust@gmail.com. Website :- www.Panchnath.in.

Facebook :- <https://www.facebook.com/panchnathmahadev>



* 8 9 6 0 *

Patient's name	: ABHINAV ONKARNATH CHATURVEDI	Reg. ID	: P-77993-21
Age/Sex	: 31 Years/Male	Sample No.	: 8960
Referred by	: C/o. Mediwheel (arcofemi Healthcare Ltd)	Order Dt/time	: 12/02/2022 11:08

ERYTHROCYTE SEDIMENTATION RATE (ESR)

<u>Test</u>	<u>Result</u>	<u>Unit</u>	<u>Normal Range</u>
After 1 hour	: 10	mm	[M: 1 - 7 / F: 3 - 12]

Dr. Pravin Gojiya
M.D. (Path)

Print Date Time : 12/02/2022 19:36



Shri Panchnath Sarvajanik Medical Trust

Reg. E 7629

Managed

Smt. Manglaben Dayabhai Kotecha Hospital

Panchnath Temple, Limda Chowk, Rajkot-360001. Ph. 2223249

Email :- Panchnathtrust@gmail.com. Website :- www.Panchnath.in.

Facebook :- <https://www.facebook.com/panchnathmahadev>



* 8 9 6 0 *

Patient's name : ABHINAV ONKARNATH CHATURVEDI Reg. ID : P-77993-21
Age/Sex : 31 Years/Male Sample No. : 8960
Referred by : C/o. Mediwheel (arcofemi Healthcare Ltd) Order Dt/time : 12/02/2022 11:08

FASTING BLOOD SUGAR

<u>Test</u>	<u>Result</u>	<u>Unit</u>	<u>Normal Range</u>
Fasting blood sugar	: 99.0	mg/dl	Non Diabetic: 70 - 109 Impaired : 110 - 125 Diabetic: >126
Fasting urine sugar	: Nil	-	
Fasting urine Ketone	: Absent		

Test performed on fully automated SIEMENS DIMENSION EXL-200.

Dr. Pravin Gojiya
M.D. (Path)

Print Date Time : 12/02/2022 19:36



Shri Panchnath Sarvajanik Medical Trust

Reg. E 7629

Managed

Smt. Manglaben Dayabhai Kotecha Hospital

Panchnath Temple, Limda Chowk, Rajkot-360001. Ph. 2223249

Email :- Panchnathtrust@gmail.com. Website :- www.Panchnath.in.

Facebook :- <https://www.facebook.com/panchnathmahadev>



* 8 9 6 0 *

Patient's name	: ABHINAV ONKARNATH CHATURVEDI	Reg. ID	: P-77993-21
Age/Sex	: 31 Years/Male	Sample No.	: 8960
Referred by	: C/o. Mediwheel (arcofemi Healthcare Ltd)	Order Dt/time	: 12/02/2022 11:08

Gamma Glutamyltransferase (GGT)

<u>Test</u>	<u>Result</u>	<u>Unit</u>	<u>Normal Range</u>
G.G.T.	: 35.0	U/L	15-85

Dr. Pravin Gojiya
M.D. (Path)

Print Date Time : 12/02/2022 19:36



Shri Panchnath Sarvajanik Medical Trust

Reg. E 7629

Managed

Smt. Manglaben Dayabhai Kotecha Hospital

Panchnath Temple, Limda Chowk, Rajkot-360001. Ph. 2223249

Email :- Panchnathtrust@gmail.com. Website :- www.Panchnath.in.

Facebook :- <https://www.facebook.com/panchnathmahadev>



* 8 9 6 0 *

Patient's name	: ABHINAV ONKARNATH CHATURVEDI	Reg. ID	: P-77993-21
Age/Sex	: 31 Years/Male	Sample No.	: 8960
Referred by	: C/o. Mediwheel (arcofemi Healthcare Ltd)	Order Dt/time	: 12/02/2022 11:08

HbA1c [Glycosylated Haemoglobin]

<u>Test</u>	<u>Result</u>	<u>Unit</u>	<u>Reference Range (%)</u>
Glycosylated Haemoglobin : 5.7 (HbA1c)		%	Non Diabetic Level: 4 - 6 Therapy Range: <7 Change of Therapy: >8
Estimated Average glucose : 116.89		mg/dl	70-126

Method : By HPLC (Performed on Biorad D10)

Interference:

- Elevated fetal haemoglobin (HbF) variant may cause falsely elevated HbA1c result.
- Conditions that shortens RBC life span (e.g. recovery from acute blood loss, hemolytic anemia) will falsely lower HbA1c test results.
- Iron deficiency anemia is associated with higher HbA1c concentration and iron replacement therapy lowers HbA1c concentrations.
- Clinical correlation and alternate methods of glucose estimation should be consider in above interference cases.

Dr. Pravin Gojiya
M.D. (Path)

Print Date Time : 12/02/2022 19:36



Shri Panchnath Sarvajanic Medical Trust

Reg. E 7629

Managed

Smt. Manglaben Dayabhai Kotecha Hospital

Panchnath Temple, Limda Chowk, Rajkot-360001. Ph. 2223249

Email :- Panchnathtrust@gmail.com. Website :- www.Panchnath.in.

Facebook :- <https://www.facebook.com/panchnathmahadev>



* 8 9 6 0 *

Patient's name : ABHINAV ONKARNATH CHATURVEDI Reg. ID : P-77993-21
Age/Sex : 31 Years/Male Sample No. : 8960
Referred by : C/o. Mediwheel (arcofemi Healthcare Ltd) Order Dt/time : 12/02/2022 11:08

LIPID PROFILE

<u>TEST</u>	<u>RESULTS</u>	<u>UNITS</u>	<u>NORMAL VALUES</u>
Cholesterol	: 205.0	mg/dl	Desirable level/low risk : < 200 Borderline level/moderate risk : 200-239 Elevated level/ high risk : > 240
Triglyceride	: 157.0	mg/dl	Normal : <150 Borderline high :150-200 High : 200 -499 Very high: >500
HDL Cholesterol	: 44.0	mg/dl	Low risk : >60 Moderate risk : 35-60 High risk : <35
LDL Cholesterol (Direct)	: 137.0	mg/dl	Desirable level/low risk : <130 Borderline level/moderate risk : 130-159 Elevated level/ high risk : >160
VLDL	: 31.4	mg/dl	Upto 34
Chol./HDL Ratio	: 4.7		3.5-5
LDL/HDL Ratio	: 3.1		2.5-3.5

Test performed on fully automated SIEMENS DIMENSION EXL-200.

Dr. Pravin Gojiya
M.D. (Path)

Print Date Time : 12/02/2022 19:36



Shri Panchnath Sarvajanic Medical Trust

Reg. E 7629

Managed

Smt. Manglaben Dayabhai Kotecha Hospital

Panchnath Temple, Limda Chowk, Rajkot-360001. Ph. 2223249

Email :- Panchnathtrust@gmail.com. Website :- www.Panchnath.in.

Facebook :- <https://www.facebook.com/panchnathmahadev>



* 8 9 6 0 *

Patient's name : ABHINAV ONKARNATH CHATURVEDI
Age/Sex : 31 Years/Male
Referred by : C/o. Mediwheel (arcofemi Healthcare Ltd)

Reg. ID : P-77993-21
Sample No. : 8960
Order Dt/time : 12/02/2022 11:08

LIVER FUNCTION TEST

<u>Test</u>	<u>Result</u>	<u>Unit</u>	<u>Normal Range</u>
S.G.P.T. (ALT)	: 38.0	IU/L	[16-63]
S.G.O.T. (AST)	: 19.0	IU/L	[15-37]
S. Alkaline Phosphatase	: 135.0	IU/L	[50-136]
S. Bilirubin (Total)	: 0.7	mg/dl	[0.2-1.0]
S. Bilirubin (Direct)	: 0.1	mg/dl	[0.0-0.2]
S. Bilirubin (Indirect)	: 0.6	mg/dl	[0.0-0.9]
S. Proteins: (Total)	: 7.8	gm/dl	[6.4-8.2]
S. Albumin	: 3.9	gm/dl	[3.4-5.0]
S. Globulin	: 3.9	gm/dl	[2.5-3.5]
A/G Ratio	: 1		

Test performed on fully automated SIEMENS DIMENSION EXL-200

HBsAg : Non Reactive
(Hepatitis B surface antigen)
(Method: Immunochromatography)

Dr. Pravin Gojiya
M.D. (Path)



Shri Panchnath Sarvajanik Medical Trust

Reg. E 7629

Managed

Smt. Manglaben Dayabhai Kotecha Hospital

Panchnath Temple, Limda Chowk, Rajkot-360001. Ph. 2223249

Email :- Panchnathtrust@gmail.com. Website :- www.Panchnath.in.

Facebook :- <https://www.facebook.com/panchnathmahadev>



* 8 9 6 0 *

Patient's name : ABHINAV ONKARNATH CHATURVEDI Reg. ID : P-77993-21
Age/Sex : 31 Years/Male Sample No. : 8960
Referred by : C/o. Mediwheel (arcofemi Healthcare Ltd) Order Dt/time : 12/02/2022 11:08

POSTPRANDIAL BLOOD SUGAR

<u>Test</u>	<u>Result</u>	<u>Unit</u>	<u>Normal Range</u>
Post prandial bl.sugar	: 101.0	mg/dl	Non Diabetic: < 140 Impaired : 140 - 200 Diabetic: > 200
Post prandial urine sugar	: Nil		
Post prandial urine Ketone	: Absent		

Test performed on fully automated SIEMENS DIMENSION EXL-200.

Dr. Pravin Gojiya
M.D. (Path)

Print Date Time : 12/02/2022 19:36



Shri Panchnath Sarvajanic Medical Trust

Reg. E 7629

Managed

Smt. Manglaben Dayabhai Kotecha Hospital

Panchnath Temple, Limda Chowk, Rajkot-360001. Ph. 2223249

Email :- Panchnathtrust@gmail.com. Website :- www.Panchnath.in.

Facebook :- <https://www.facebook.com/panchnathmahadev>



* 8 9 6 0 *

Patient's name : ABHINAV ONKARNATH CHATURVEDI Reg. ID : P-77993-21
Age/Sex : 31 Years/Male Sample No. : 8960
Referred by : C/o. Mediwheel (arcofemi Healthcare Ltd) Order Dt/time : 12/02/2022 11:08

Thyroid Hormone Study

Test	Result	Unit	Reference Range
Serum T3	: 1.39	ng/ml	0.60-1.81
Serum T4	: 8.9	µg/dl	3.2-12.6
Serum TSH (Ultrasensitive- TSH3UL)	: 1.425	µIU/ml	0.55-4.78

Pregnancy Ref. Range:

1st Trimester- 0.1-2.5

2nd Trimester- 0.2-3.0

3rd Trimester- 0.3-3.0

The test is done on fully automated ADVIA Centaur CP - USA by ECLIA Method.

Dr. Pravin Gojiya
M.D. (Path)

Print Date Time : 12/02/2022 19:36



Shri Panchnath Sarvajanik Medical Trust

Reg. E 7629

Managed

Smt. Manglaben Dayabhai Kotecha Hospital

Panchnath Temple, Limda Chowk, Rajkot-360001. Ph. 2223249

Email :- Panchnathtrust@gmail.com. Website :- www.Panchnath.in.

Facebook :- <https://www.facebook.com/panchnathmahadev>



* 8 9 6 0 *

Patient's name : ABHINAV ONKARNATH CHATURVEDI Reg. ID : P-77993-21
Age/Sex : 31 Years/Male Sample No. : 8960
Referred by : C/o. Mediwheel (arcofemi Healthcare Ltd) Order Dt/time : 12/02/2022 11:08

BLOOD UREA NITROGEN/CREATININE RATIO

Test	Result	Unit	Normal Range
Blood Urea	: 33.0	mg/dl	14.9-38.5
Blood Urea Nitrogen(BUN)	: 15.4	mg/dl	7-21
Creatinine	: 0.95	mg/dl	0.70 -1.30
BUN/Creatinine Ratio	: 16.2		

The test is carried out on fully automated Siemens Dimension EXL-200

Dr. Pravin Gojiya
M.D. (Path)

Print Date Time : 12/02/2022 19:36



Shri Panchnath Sarvajanik Medical Trust

Reg. E 7629

Managed

Smt. Manglaben Dayabhai Kotecha Hospital

Panchnath Temple, Limda Chowk, Rajkot-360001. Ph. 2223249

Email :- Panchnathtrust@gmail.com. Website :- www.Panchnath.in.

Facebook :- <https://www.facebook.com/panchnathmahadev>



* 8 9 6 0 *

Patient's name : ABHINAV ONKARNATH CHATURVEDI
Age/Sex : 31 Years/Male
Referred by : C/o. Mediwheel (arcofemi Healthcare Ltd)

Reg. ID : P-77993-21
Sample No. : 8960
Order Dt/time : 12/02/2022 11:08

SERUM URIC ACID

<u>Test</u>	<u>Result</u>	<u>Unit</u>	<u>Normal Range</u>
Serum uric acid	: 6.2	mg/dl	[3.5-7.2]

Test performed on fully automated SIEMENS DIMENSION EXL-200.

Dr. Pravin Gojiya
M.D. (Path)

Print Date Time : 12/02/2022 19:36



Shri Panchnath Sarvajanic Medical Trust

Reg. E 7629

Managed

Smt. Manglaben Dayabhai Kotecha Hospital

Panchnath Temple, Limda Chowk, Rajkot-360001. Ph. 2223249

Email :- Panchnathtrust@gmail.com. Website :- www.Panchnath.in.

Facebook :- <https://www.facebook.com/panchnathmahadev>



* 8 9 6 0 *

Patient's name : ABHINAV ONKARNATH CHATURVEDI
Age/Sex : 31 Years/Male
Referred by : C/o. Mediwheel (arcofemi Healthcare Ltd)

Reg. ID : P-77993-21
Sample No. : 8960
Order Dt/time : 12/02/2022 11:08

URINE EXAMINATION

PHYSICAL EXAMINATION:

Volume - 20 ml
Colour - Pale Yellow
Blood - Absent
Appearance - Clear
Deposit - Absent

CHEMICAL EXAMINATION:

Sp. Gravity - 1.020
Protein - Absent
Glucose - Absent
Ketone - Absent
Urobilinogens - Normal
Bile Salts - Absent
Bile Pigments - Absent
Reaction - 5.5

MICROSCOPIC EXAMINATION: [After centrifugation at 2000 r.p.m. for 5 minutes]

Pus Cells - 0-1 /H.P.F.
Red Cells - Absent /H.P.F.
Epithelial Cells - 0-1 /H.P.F.
Casts - Absent
Crystals - Absent
Yeast Cells - Absent
Trichomonas Vag. - Absent
Bacteria - Absent

Test is performed on 10 parameter semiauto urine chemistry analyser- Uriscan-PRO.

Dr. Pravin Gojiya
M.D. (Path)

Print Date Time : 12/02/2022 19:36

आयकर विभाग
INCOME TAX DEPARTMENT



भारत सरकार
GOVT. OF INDIA



स्थायी लेखा संख्या कार्ड
Permanent Account Number Card

AQUPC8365N

नाम/ Name

ABHINAV CHATURVEDI

पिता का नाम/ Father's Name

ONKARNATH CHATURVEDI

जन्म की तारीख/ Date of Birth

07/05/1990

हस्ताक्षर/ Signature



06042017



2022/2/12 11:11