

CONSULTATION SUMMARY

| | | | |
|-------------------------|---|---------------------------|-----------------------------------|
| Patient MRN | 17540000305319 | Consultation Date: | 05/08/2022 11:35 AM |
| Patient Name | Pratima Bhagar | Consultant | Dr. Sonal Vyas (OPHTHALMOLOGY) |
| Gender/Age/Dob | Female / 28 Years / 16/02/94 | Consultation Type | OP - NEW VISIT |
| Patient Phone No | 9691454771 | | |
| Patient Address | Vikash nagar gudhivan,Raipur, Chhattisgarh,India | | |



CHIEF COMPLAINTS & HISTORY OF PRESENT ILLNESS

- C/O ROUTINE EYE CHECKUP
- H/O USING GLASSES SINCE 10 YRS AND LAST REFRACTION 1 YRS BACK

CLINICAL DATA

- VISION WITH GLASS
RE 6/6, N6
LE 6/6, N6
- A/REF
RE -1.50 / -0.25 at114
LE -1.00 / -0.25 at80
- ACC
RE -1.25 DS, 6/6
LE -1.00 DS, 6/6
- COLOR VISION : NORMAL BE

ADVICE

- 1. GLASS
REGULAR CHECK UP

CONSULTANT DETAILS

Dr. Sonal Vyas, VISITING CONSULTANT, OPTHALMOLOGY

One free consultation with the same doctor within next 6 days.

Printed By: Dr. Sonal Vyas | Printed On: 05.08.2022 13:03



CONSULTATION SUMMARY

Patient MRN : 17540000305319
Patient Name : Pratima Bhagat
Gender/Age/Dob : Female , 28 Years , 16/02/94
Patient Phone No : 9691454771
Patient Address : Vikash nagar gudhiyari,Raipur,
Chhattisgarh,India

Consultation Date: 05/08/2022 04:15 PM
Consultant : Dr. Mukesh Kumar Sharma
(GENERAL MEDICINE)
Consultation Type : OP , NEW VISIT



CLINICAL DIAGNOSIS

- INDIRECT HYPERBILIRUNEMIA ? VIT B 12 DEF RELATED

CHIEF COMPLAINTS & HISTORY OF PRESENT ILLNESS

- CAME FOR HEALTH CHECK UP :
- NO COMPLAIN :
- NO H/O CO-MORBIDITIES :

VITALS

Blood Pressure: 100/60 mmHg

Heart Rate: 90 /bpm

Weight: 55.3 kg

INVESTIGATION ORDER

HB ELECTROPHORESIS | VITAMIN B-12

MEDICATION ORDER

DRUG NAME

- 1) BENFOTIAMIN+VB12+ALA+FOLICACID+INOSITOL-TABLET--**BALAVIN FORTE**
- 2) FOLIC ACID-TABLET-5MG-**FOLVITE**

PATIENT INSTRUCTION

Once Daily (1 - 0 - 0 - 0) After Food for 30 DAYS, , **Qty**: 30 , **Start Date**: Aug 05, 2022 , **End Date**: Sep 03, 2022

Once Daily (1 - 0 - 0 - 0) Tablet After Food for 30 DAYS, , **Qty**: 30 , **Start Date**: Aug 05, 2022 , **End Date**: Sep 03, 2022

NOTES

- LIFE STYLE MODIFICATIONS AS ADVISED
LOW SALT DIET , AVOID SPICY N JUNK FOODS
REGULAR EXERCISE



NH MMI Narayana Superspeciality Hospital

(A unit of Narayana Hrudayalaya Limited) CIN: L85110KA2000FLC027497

Registered Office: 258/A, Bommasandra Industrial Area, Anekal Taluk, Bangalore 560099

Hospital Address: New Dhamtari Road, Lalpur, Raipur 492001

Tel +91 771 4210901 / 902 | Fax +91 771 408 1106 | Email: info.rpr@narayanahealth.org | www.narayanahealth.org



Appointments
1800-309-0309

Page 1 of 2
Emergencies
8821-818181

CONSULTANT DETAILS



Dr. Mukesh Kumar Sharma , CONSULTANT , GENERAL MEDICINE
Registration No : 5549/2014

One free consultation with the same doctor within next 6 days.

Printed By: Dr. Mukesh Kumar Sharma | Printed On: 05.08.2022 16:17



NH MMI Narayana Superspeciality Hospital

(A unit of Narayana Hrudayalaya Limited) CIN: L85110KA2003FLC027497

Registered Office: 258/A, Bommasandra Industrial Area, Anekal Taluk, Bangalore 560099

Hospital Address: New Dhamtari Road, Lalpur, Raipur 492001

Tel +91 771 4210901 / 902 | Fax +91 771 408 1106 | Email: info.rpr@narayanahealth.org | www.narayanahealth.org



Appointments
1800-309-0309

Emergencies
8821-818181

CONSULTATION SUMMARY

Patient MRN : 17540000305319
Patient Name : Pratima Bhagat
Gender/Age/Dob : Female , 28 Years , 16/02/94
Patient Phone No : 9691454771
Patient Address : Vikash nagar gudhiyari,Raipur,
Chhattisgarh,India

Consultation Date: 05/08/2022 01:51 PM
Consultant : Dr. Veronica Irene Yuel
(OBSTETRICS & GYNAECOLOGY)

Consultation Type : OP , NEW VISIT



CHIEF COMPLAINTS & HISTORY OF PRESENT ILLNESS

- Came for routine health :
checkup No complaints

GENERAL EXAMINATION

- Pallor : nil
- Edema : nil
- Icterus : nil

SYSTEMIC EXAMINATION

- Per Abdomen : NAD

NOTES

- USG - WNL.
Reassurance. Review SOS.

CONSULTANT DETAILS



Dr. Veronica Irene Yuel , CONSULTANT , OBSTETRICS & GYNAECOLOGY
Registration No : 3447/2011

One free consultation with the same doctor within next 6 days.

Printed By: Dr. Veronica Irene Yuel | Printed On: 06.08.2022 13:37

DEPARTMENT OF LABORATORY MEDICINE

| | |
|---|--|
| MRN : 17540000305319 | Department : GENERAL MEDICINE |
| Name : Pratima Bhagat | Specimen : SERUM |
| Age / Sex : 28 Year(s) / Female | Visit Type : OP |
| Sample No : 1R2208050249 | Collected On : 05/08/2022 11:57 AM |
| Consulting DR : Dr. Mukesh Kumar Sharma | Referred DR : Dr. Mukesh Kumar Sharma |
| Patient Address : Vikash nagar gudhiyari Raipur null Chhattisgarh, India | Received On : 05/08/2022 11:59 AM |
| | Reported On : 05/08/2022 01:05 PM |
| | Report Type : Final |

BIOCHEMISTRY

| Test | Result | Unit | Biological Reference Interval |
|----------------------------------|---------------|-------|-------------------------------|
| LIVER FUNCTION TEST(LFT) | | | |
| BILIRUBIN TOTAL | <u>2.20</u> H | mg/dl | 0-1.3 |
| BILIRUBIN DIRECT | <u>0.50</u> H | mg/dl | 0-0.3 |
| TOTAL PROTEIN | 7.50 | gm/dL | 6.4-8.2 |
| SERUM ALBUMIN | 4.50 | gm/dL | 3.4-5 |
| SERUM GLOBULIN | 3.00 | | |
| ALBUMIN TO GLOBULIN (A/G)RATIO | 1.50 | | 1-2.1 |
| SGOT (AST) | 18.00 | IU/L | 15-37 |
| SGPT (ALT) | 33.00 | IU/L | 30-65 |
| ALKALINE PHOSPHATASE (ALP) | 109.00 | IU/L | 50-136 |
| GAMMA GLUTAMYL TRANSFERASE (GGT) | 11 | U/L | 5-85 |



Dr. SMRITI RATHORE MBBS MD
PATHOLOGY

NH MMI Narayana Superspeciality Hospital

(A Unit of Narayana Hrudayalaya Limited) CIN: L85110KA2000PLC027497

Registered Office: 258/A, Bommasandra Industrial Area, Anekal Taluk, Bangalore 560099

Hospital Address: New Dhamtari Road, Lalpur, Raipur 492001

Tel +91 771 4210901 / 902 | Fax +91 771 408 1106 | Email: info.rpr@narayanahealth.org | www.narayanahealth.org



Appointments
1800-309-0309

Emergencies
8821-818181

DEPARTMENT OF LABORATORY MEDICINE

| | | | |
|------------------------|--|---------------------|---------------------------|
| MRN | : 17540000305319 | Department | : GENERAL MEDICINE |
| Name | : Pratima Bhagat | Specimen | : WHOLE BLOOD |
| Age / Sex | : 28 Year(s) / Female | Visit Type | : OP |
| Sample No | : 1R2208050250 | Collected On | : 05/08/2022 11:57 AM |
| Consulting DR | : Dr. Mukesh Kumar Sharma | Referred DR | : Dr. Mukesh Kumar Sharma |
| Patient Address | : Vikash nagar gudhiyari Raipur null Chhattisgarh,India | Received On | : 05/08/2022 11:59 AM |
| | | Reported On | : 05/08/2022 01:05 PM |
| | | Report Type | : Final |

| Test | Result | Unit | Biological Reference Interval |
|--|-----------------|---------------|-------------------------------|
| RENAL PACKAGE - 2 (RFT FASTING) | | | |
| SERUM CREATININE | | | |
| SERUM CREATININE | 0.6 | mg/dl | 0.6-1.2 |
| eGFR | 116.05 | mL/min/1.73m2 | |
| BLOOD UREA NITROGEN (BUN) | 7.00 | mg/dl | 7-20 |
| SODIUM, SERUM | 145.00 | mmol/L | 135-150 |
| POTASSIUM, SERUM | 4.30 | mmol/L | 3.5-5 |
| CHLORIDE | 107.00 H | mmol/L | 95-106 |
| CALCIUM | 8.30 L | mg/dl | 8.5-10.1 |
| MAGNESIUM | 1.90 | mg/dL | 1.8-2.4 |
| URIC ACID | 3.00 | mg/dl | 2.6-6 |
| PHOSPHORUS | 3.20 | mg/dl | 2.6-4.7 |
| FASTING BLOOD SUGAR (FBS) | 84.00 | mg/dl | 70-99 |
| HBA1C | | | |
| HBA1C | 4.0 | %age | |



Dr. SMRITI RATHOREMBBS MD
PATHOLOGY

NHMMI Narayana Superspeciality Hospital

(A Unit of Narayana Hrudyalaya Limited) CIN: L85110KA2000PLC027497

Registered Office: 258/A, Bommasandra Industrial Area, Anekal Taluk, Bangalore 560099

Hospital Address: New Dhamtari Road, Lalpur, Raipur 492001

Tel +91 771 4210901 / 902 | Fax +91 771 408 1106 | Email: info.rpr@narayanahealth.org | www.narayanahealth.org



Appointments

1800-309-0309

Emergencies

8821-818181

DEPARTMENT OF LABORATORY MEDICINE

| | | | |
|------------------------|--|---------------------|---------------------------|
| MRN | : 17540000305319 | Department | : GENERAL MEDICINE |
| Name | : Pratima Bhagat | Specimen | : SERUM |
| Age / Sex | : 28 Year(s) / Female | Visit Type | : OP |
| Sample No | : 1R2208050249 | Collected On | : 05/08/2022 11:57 AM |
| Consulting DR | : Dr. Mukesh Kumar Sharma | Referred DR | : Dr. Mukesh Kumar Sharma |
| Patient Address | : Vikash nagar gudhiyari Raipur null Chhattisgarh,India | Received On | : 05/08/2022 11:59 AM |
| | | Reported On | : 05/08/2022 01:05 PM |
| | | Report Type | : Final |

Reference Group HBA1c in %

Non-diabetic Adult (18 years or more) < 5.7

At risk (Prediabetes) 5.7 - 6.4

Diagnosing Diabetes \geq 6.5

| | | | |
|---|--------|-------|--------|
| Estimated Average Glucose | 68.1 | mg/dL | |
| LIPID PROFILE (CHOL,TRIG,HDL,LDL,VLDL) | | | |
| CHOLESTEROL TOTAL | 165.00 | | 50-200 |
| TRIGLYCERIDES | 83.00 | mg/dl | 0-150 |
| HDL CHOLESTROL (HDL C) | 50.00 | mg/dl | 35-70 |
| LDL CHOLESTEROL | 98.40 | mg/dl | 0-100 |
| VLDL CHOLESTEROL | 16.60 | mg/dl | 0-40 |
| LOLESTEROL /HDL RATIO | 3.30 | | 0-5 |



Dr. SMRITI RATHORE MBBS MD
PATHOLOGY

NH MMI Narayana Superspeciality Hospital

(A unit of Narayana Hrudayalaya Limited) CIN: LB5110KA2000PLC027497

Registered Office: 258/A, Bommasandra Industrial Area, Anekal Taluk, Bangalore 560099

Hospital Address: New Dhamtari Road, Lalpur, Raipur 492001

Tel +91 771 4210901 / 902 | Fax +91 771 408 1106 | Email: info.rpr@narayanahealth.org | www.narayanahealth.org



Appointments

1800-309-0309

Emergencies

8821-818181

DEPARTMENT OF LABORATORY MEDICINE

MRN : 17540000305319
Name : Pratima Bhagat
Age / Sex : 28 Year(s) / Female
Sample No : IR2208050247
Consulting DR : Dr. Mukesh Kumar Sharma
Patient Address : Vikash nagar gudhiyari Raipur null
Chhattisgarh,India

Department : GENERAL MEDICINE
Specimen : PLASMA
Visit Type : OP
Collected On : 05/08/2022 11:57 AM
Referred DR : Dr. Mukesh Kumar Sharma
Received On : 05/08/2022 11:59 AM
Reported On : 05/08/2022 03:23 PM
Report Type : Final

| Test | Result | Unit | Biological Reference Interval |
|----------------------------------|--------|------|-------------------------------|
| FAST PRANDIAL BLOOD SUGAR (PPBS) | 95.00 | | |



Dr. SMRITI RATHORE MBBS MD
PATHOLOGY

NHMMI Narayana Superspeciality Hospital

(A Unit of Narayana Hrudayalaya Limited) CIN: U63110KA2000PLC027497

Registered Office: 258/A, Bommasandra Industrial Area, Anekal Taluk, Bangalore 560099

Hospital Address: New Dhamtari Road, Lalpur, Raipur 492001

Tel +91 771 4210901 / 902 | Fax +91 771 408 1106 | Email: info.rpr@narayanahealth.org | www.narayanahealth.org



Appointments

1800-309-0309

Emergencies

8821-818181

DEPARTMENT OF LABORATORY MEDICINE

| | |
|--|--|
| MRN : 17540000305319 | Department : GENERAL MEDICINE |
| Name : Pratima Bhagat | Specimen : SERUM |
| Age / Sex : 28 Year(s) / Female | Visit Type : OP |
| Sample No : IR2208050249 | Collected On : 05/08/2022 11:57 AM |
| Consulting DR : Dr. Mukesh Kumar Sharma | Referred DR : Dr. Mukesh Kumar Sharma |
| Patient Address : Vikash nagar gudhiyari Raipur null Chhattisgarh,India | Received On : 05/08/2022 11:59 AM |
| | Reported On : 05/08/2022 01:33 PM |
| | Report Type : Final |

| Test | Result | Unit | Biological Reference Interval |
|--------------------------------------|--------|--------|-------------------------------|
| THYROID PROFILE (T3, T4, TSH) | | | |
| TRI IODO THYRONINE (T3) | 1.19 | ng/dL | 0.6-1.81 |
| THYROXINE (T4) | 10.20 | ug/dl | 3.2-12.6 |
| TSH (THYROID STIMULATING HORMONE) | 1.74 | mIU/mL | 0.35-5.50 |



Dr. SMRITI RATHORE MBBS MD
PATHOLOGY

NHMMI Narayana Superspeciality Hospital

(A unit of Narayana Health Limited) CIN: U65110KA2000PLC027497

Registered Office: 258/A, Bommasandra Industrial Area, Anekal Taluk, Bangalore 560099

Hospital Address: New Dhamtari Road, Lalpur, Raipur 492001

Tel +91 771 4210901 / 902 | Fax +91 771 408 1106 | Email: info.rpr@narayanahealth.org | www.narayanahealth.org



Appointments

1800-309-0309

Emergencies

8821-818181

DEPARTMENT OF LABORATORY MEDICINE

| | |
|---|--|
| MRN : 17540000305319 | Department : GENERAL MEDICINE |
| Name : Pratima Bhagat | Specimen : URINE |
| Age / Sex : 28 Year(s) / Female | Visit Type : OP |
| Sample No : 7R2208050065 | Collected On : 05/08/2022 11:57 AM |
| Consulting DR : Dr. Mukesh Kumar Sharma | Referred DR : Dr. Mukesh Kumar Sharma |
| Patient Address : Vikash nagar gudhiyari Raipur null Chhattisgarh,India | Received On : 05/08/2022 11:59 AM |
| | Reported On : 05/08/2022 12:33 PM |
| | Report Type : Final |

CLINICAL PATHOLOGY

| Test | Result | Unit | Biological Reference Interval |
|---------------------------------------|-------------|------|-------------------------------|
| URINE ROUTINE & MICROSCOPY | | | |
| PHYSICAL EXAMINATION | | | |
| VOLUME | 25 | ml | |
| COLOUR | PALE YELLOW | | |
| APPEARANCE | CLEAR | | |
| SP. GRAVITY | 1.005 | | 1.002-1.03 |
| CHEMICAL EXAMINATION | | | |
| pH(REACTION) | 6.5 | | 4.8-7.5 |
| PROTEIN | Negative | | Negative |
| URINE GLUCOSE | Negative | | Negative |
| KETONE BODIES | Negative | | Negative |
| BLE SALTS | Negative | | Negative |
| BILE PIGMENT (BILIRUBIN) | Negative | | Negative |
| UROBILINOGEN | Negative | | |
| BLOOD URINE | Negative | | Negative |
| URINE LEUCOCYTE ESTERASE | Negative | | Negative |
| MICROSCOPIC EXAMINATION | | | |
| NITRITE | Negative | | Negative |



Dr. SMRITI RATHOREMBBS MD
PATHOLOGY

NHMMI Narayana Superspeciality Hospital

(A unit of Narayana Hrudayalaya Limited) CIN: L85110KA2003PLC027497

Registered Office: 258/A, Bommasandra Industrial Area, Anekal Taluk, Bangalore 560099

Hospital Address: New Dhamtari Road, Lalpur, Raipur 492001

Tel: +91 771 4210901 / 902 | Fax: +91 771 408 1106 | Email: info.rpr@narayanahealth.org | www.narayanahealth.org



Appointments
1800-309-0309

Emergencies
8821-818181

DEPARTMENT OF LABORATORY MEDICINE

| | | | |
|------------------------|---|---------------------|---------------------------|
| MRN | : 17540000305319 | Department | : GENERAL MEDICINE |
| Name | : Pratima Bhagat | Specimen | : URINE |
| Age / Sex | : 28 Year(s) / Female | Visit Type | : OP |
| Sample No | : 7R2208050065 | Collected On | : 05/08/2022 11:57 AM |
| Consulting DR | : Dr. Mukesh Kumar Sharma | Referred DR | : Dr. Mukesh Kumar Sharma |
| Patient Address | : Vikash nagar gudhiyari Raipur null Chhattisgarh, India | Received On | : 05/08/2022 11:59 AM |
| | | Reported On | : 05/08/2022 12:33 PM |
| | | Report Type | : Final |

CLINICAL PATHOLOGY

| Test | Result | Unit | Biological Reference Interval |
|------------------|----------|------|-------------------------------|
| PUS CELLS | 1-2 | hpf | 0-2 |
| RBC | NOT SEEN | hpf | 0-3 |
| EPITHELIAL CELLS | 2-3 | hpf | 2-3 |
| CRYSTALS | NOT SEEN | | |
| CASTS | NOT SEEN | | OCC HYALINE CAST / HPF |



Dr. SMRITI RATHORE MBBS MD
PATHOLOGY

NHMMI Narayana Superspeciality Hospital

(A unit of Narayana Hrudayalaya Limited) CIN: L85110KA2000PLC027497

Registered Office: 258/A, Bommasandra Industrial Area, Anekal Taluk, Bangalore 560099

Hospital Address: New Dhamtari Road, Lalpur, Raipur 492001

Tel +91 771 4210901 / 902 | Fax +91 771 408 1106 | Email: info.rpr@narayanahealth.org | www.narayanahealth.org



Appointments

1800-309-0309

Emergencies

8821-818181

DEPARTMENT OF LABORATORY MEDICINE

| | | | |
|------------------------|--|---------------------|---------------------------|
| MRN | : 17540000305319 | Department | : GENERAL MEDICINE |
| Name | : Pratima Bhagat | Specimen | : WHOLE BLOOD |
| Age / Sex | : 28 Year(s) / Female | Visit Type | : OP |
| Sample No | : 22208050147 | Collected On | : 05/08/2022 11:57 AM |
| Consulting DR | : Dr. Mukesh Kumar Sharma | Referred DR | : Dr. Mukesh Kumar Sharma |
| Patient Address | : Vikash nagar gudhiyari Raipur null Chhattisgarh,India | Received On | : 05/08/2022 11:59 AM |
| | | Reported On | : 05/08/2022 01:31 PM |
| | | Report Type | : Final |

HAEMATOLOGY LAB

| st | Result | Unit | Biological Reference Interval |
|--------------------------------------|----------------|-------|-------------------------------|
| ERYTHROCYTE SEDIMENTATION RATE (ESR) | <u>45.00</u> H | mm/hr | 0-19 |



Dr. NEERAJ NAIK M.B.B.S D.C.P
CONSULTANT PATHOLOGIST



NH MMi Narayana Superspeciality Hospital

(A Unit of Narayana Hrudayalaya Limited) CIN: L85110KA2000PLC027497

Registered Office: 258/A, Bommasandra Industrial Area, Anekal Taluk, Bangalore 560099

Hospital Address: New Dhamtari Road, Lalpur, Raipur 492001

Tel +91 771 4210901 / 902 | Fax +91 771 408 1106 | Email: info.rpr@narayanahealth.org | www.narayanahealth.org

Appointments

1800-309-0309

Emergencies

8821-818181

DEPARTMENT OF LABORATORY MEDICINE

| | | | |
|------------------------|--|---------------------|---------------------------|
| MRN | : 17540000305319 | Department | : GENERAL MEDICINE |
| Name | : Pratima Bhagat | Specimen | : SERUM |
| Age / Sex | : 28 Year(s) / Female | Visit Type | : OP |
| Sample No | : 4R2208050043 | Collected On | : 05/08/2022 11:57 AM |
| Consulting DR | : Dr. Mukesh Kumar Sharma | Referred DR | : Dr. Mukesh Kumar Sharma |
| Patient Address | : Vikash nagar gudhiyari Raipur null Chhattisgarh,India | Received On | : 05/08/2022 11:59 AM |
| | | Reported On | : 05/08/2022 12:40 PM |
| | | Report Type | : Final |

SEROLOGY

| st | Result | Unit | Biological Reference Interval |
|-------------|--------------|------|-------------------------------|
| VDRL -SERUM | NON REACTIVE | | |

Comment: METHOD RAPID (STRIP) METHOD

Dr. NEHA JAIN MBBS MD
MICROBIOLOGIST

NH MMI Narayana Superspeciality Hospital

(A Unit of Narayana Hrudayalaya Limited) CIN: L85110KA2020PLC027497

Registered Office: 258/A, Bommasandra Industrial Area, Anekal Taluk, Bangalore 560099

Hospital Address: New Dhamtari Road, Lalpur, Raipur 492001

Tel +91 771 4210901 / 902 | Fax +91 771 408 1106 | Email: info.rpr@narayanahealth.org | www.narayanahealth.org



Appointments

1800-309-0309

Emergencies

8821-818181

DEPARTMENT OF LABORATORY MEDICINE

| | | | |
|------------------------|--|---------------------|---------------------------|
| MRN | : 17540000305319 | Department | : GENERAL MEDICINE |
| Name | : Pratima Bhagat | Specimen | : WHOLE BLOOD |
| Age / Sex | : 28 Year(s) / Female | Visit Type | : OP |
| Sample No | : 22208050148 | Collected On | : 05/08/2022 11:57 AM |
| Consulting DR | : Dr. Mukesh Kumar Sharma | Referred DR | : Dr. Mukesh Kumar Sharma |
| Patient Address | : Vikash nagar gudhiyari Raipur null Chhattisgarh,India | Received On | : 05/08/2022 11:59 AM |
| | | Reported On | : 05/08/2022 12:16 PM |
| | | Report Type | : Final |

| Test | Result | Unit | Biological Reference Interval |
|---|----------------|----------------|-------------------------------|
| COMPLETE BLOOD COUNT (CBC) | | | |
| HAEMOGLOBIN (HB%) | 13.20 | g/dl | 13-18 |
| RED BLOOD CELL COUNT | 3.72 L | Million/ul | 3.8-5.8 |
| PCV (PACKED CELL VOLUME) / HEMATOCRIT | 38.7 | % | 36-46 |
| MCV (MEAN CORPUSCULAR VOLUME) | 104 H | fl | 76-96 |
| MCH (MEAN CORPUSCULAR HAEMOGLOBIN) | 35.40 H | pg | 27-32 |
| MCHC (MEAN CORPUSCULAR HAEMOGLOBIN CONCENTRATION) | 34.10 | % | 30-35 |
| RED CELL DISTRIBUTION WIDTH (RDW) | 17.40 H | % | 11.6-14.0 |
| PLATELET COUNT | 327.00 | Thous/ul | 150-400 |
| TOTAL LEUKOCYTE COUNT (TLC) | 5.7 | Thousand/cu.mm | 4.0-10.0 |
| DIFFERENTIAL COUNT (DC) | | | |
| Neutrophils | 72 | % | 40-75 |
| Lymphocytes | 24 | % | 20-45 |
| Monocytes | 03 | % | 2-10 |
| Eosinophils | 01 | % | 1-6 |
| Basophils | 00 | % | 0-1 |

Note:
Abnormal results are highlighted.
Results relate to the sample only.
Kindly correlate clinically.



Dr. SMRITI RATHORE MBBS MD
PATHOLOGY

NHMMI Narayana Superspeciality Hospital

(A Unit of Narayana Hrudayalaya Limited) CIN: LB5110KA2000PLC027497

Registered Office: 258/A, Bommasandra Industrial Area, Anekal Taluk, Bangalore 560099

Hospital Address: New Dhamtari Road, Lalpur, Raipur 492001

Tel +91 771 4210901 / 902 | Fax +91 771 408 1106 | Email: info.rpr@narayanahealth.org | www.narayanahealth.org



Appointments

1800-309-0309

Emergencies

8821-818181

DEPARTMENT OF LABORATORY MEDICINE

| | | | |
|------------------------|--|---------------------|---------------------------|
| MRN | : 17540000305319 | Department | : GENERAL MEDICINE |
| Name | : Pratima Bhagat | Specimen | : |
| Age / Sex | : 28 Year(s) / Female | Visit Type | : OP |
| Sample No | : | Collected On | : 05/08/2022 11:57 AM |
| Consulting DR | : Dr. Mukesh Kumar Sharma | Referred R | : Dr. Mukesh Kumar Sharma |
| Patient Address | : Vikash nagar gudhiyari Raipur null Chhattisgarh,India | Received On | : 05/08/2022 11:59 AM |
| | | Reported On | : |
| | | Report Type | : |
| | | Amended On | : |

-- End of Report --



NHMMI Narayana Superspeciality Hospital

(A Unit of Narayana Hrudyalaya Limited) CIN: L85110KA2000PLC027497

Registered Office: 258/A, Bommasandra Industrial Area, Anekal Taluk, Bangalore 560099

Hospital Address: New Dhamtari Road, Lalpur, Raipur 492001

Tel +91 771 4210901 / 902 | Fax +91 771 408 1106 | Email: info.rpr@narayanahealth.org | www.narayanahealth.org



Appointments
1800-309-0309

Emergencies
8821-818181

ECHOCARDIOGRAPHY REPORT

Patient ID : 17540000305319 Report Date : 05/08/2022
Patient Name: : Mrs. Pratima Bhagat
Age / Gender : 28 Years/ Female

MEASUREMENT

AO : 28 (20 - 35)mm LVID(d) : 47 (36 - 52)mm IVS: 09 (06 -11)mm
LA : 31 (19 - 40)mm LVID s : 28 (23 - 39)mm PW: 09 (06 - 11)mm
EF : 60%

VALVES

Mitral Valve : Normal
Aortic valve : Normal
Tricuspid Valve : Normal
Pulmonary Valve : Normal

CHAMBERS

Left Atrium : Normal
Right Atrium : Normal
Left Ventricle : Normal
Right Ventricle : Normal

SEPTAE

IVS : Intact
IAS : Intact

GREAT ARTERIES

Aorta : Normal
Pulmonary Artery : Normal



NH MMI Narayana Superspeciality Hospital

(A Unit of Narayana Hrudyalaya's Limited) CIN: L85110KA2000PLC027497

Registered Office: 258/A, Bommasandra Industrial Area, Anekal Taluk, Bangalore 560099

Hospital Address: New Dhamtari Road, Lalpur, Raipur 492001

Tel +91 771 4210901 / 902 | Fax +91 771 408 1106 | Email: info.rpr@narayanahealth.org | www.narayanahealth.org



Appointments
1800-309-0309

Emergencies
8821-818181

Patient ID : 17540000305319 Report Date : 05/08/2022
Patient Name: : Mrs. Pratima Bhagat
Age / Gender : 28 Years/ Female

WALL MOTION ABNORMALITIES

No RWMA at rest

FINAL DIAGNOSIS

No RWMA at rest
Normal LV systolic function. LVEF-60%.
Normal cardiac chambers dimensions
IVC normal & collapsing >50% with respiratory variation.
No I/C clot, vegetation or pericardial effusion



Dr. S. S.PADHI
MD, DM, PDF, FESC
Chief Consultant, Invasive Cardiology



DR. PRASHANT MADHAI:IA
MD, PGDCC
Consultant Non-Invasive Cardiology

DR. SNEHIL GOSWAMI
MD, DNB (Cardiology)
Consultant Invasive Cardiology

Dr. JINESH JAIN
MD, DM
Consultant, interventional Cardiology

2022-08-25 11:18:24

ID: 305319
Name: PRIATIMA BHAGAT
Age: 28 Years
Gender: Female

Vent. Rate: 63 bpm
PR Interval: 158 ms
QRS Duration: 96 ms
QT/QTc Interval: 378/383 ms
P/QRS/T Axes: 26/26/57 deg
QTc: Hodges

Sinus rhythm
Normal ECG

Unconfirmed Diagnosis

"Please Xerox This Copy"

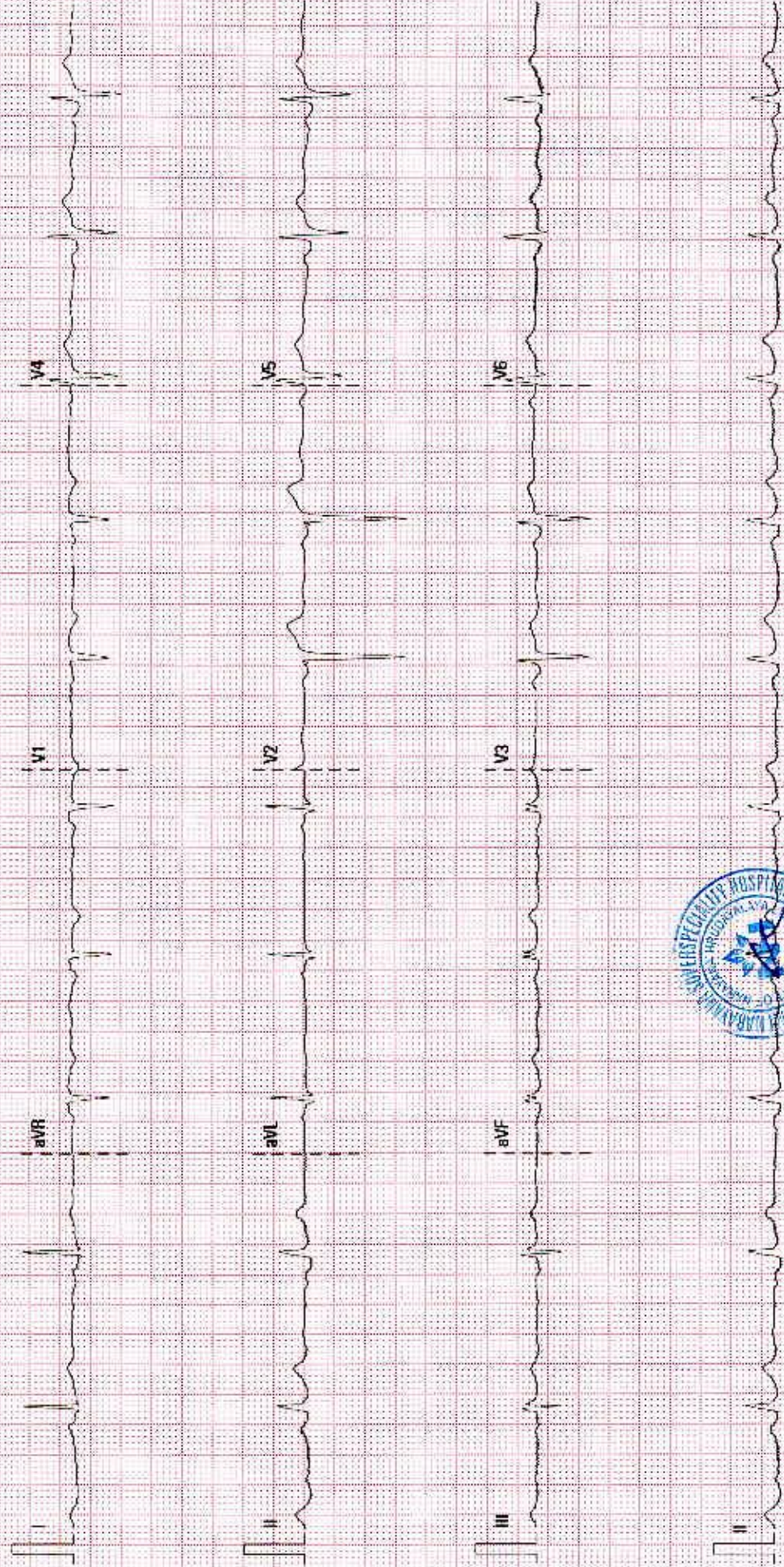

| | | | |
|---------------------|----------------|----------------------------|---------------------|
| Patient Name | PRATIMA BHAGAT | Requested By | DR M K SHARMA |
| MRN | 17540000305319 | Procedure Date Time | 2022-08-05 11:47:46 |
| Age/Sex | /Female | Hospital | NH-RAIPUR |

CHEST RADIOGRAPH (PA VIEW)

CLINICAL DETAILS:For health checkup.

FINDINGS:

- The lung fields and bronchovascular markings appear normal.
- The cardiac size is within normal limits.
- Mediastinum and great vessels are within normal limits.
- Trachea is normal and is central. The hilar shadows are unremarkable.
- The costo-phrenic angles are clear. No evidence of pleural effusion or pneumothorax.
- The visualized bones and soft tissue structures appear normal.
- Both the diaphragmatic domes appear normal.

IMPRESSION:

- Normal chest radiograph.



DR VIJENDRA RUPRELA
 MBBS, DMRD, DNB, MNAMS
 CONSULTANT RADIOLOGIST

* *This is a digitally signed valid document.* Reported Date/Time: 2022-08-25 12:04:17

NAME: MS: PRATIMA BHAGAT

REF. BY: DR. M.SHARMA

DATE: 05.08.2022

SONOGRAPHY OF ABDOMEN AND PELVIS

The Real time, B mode, gray scale sonography was performed.

LIVER : The liver is normal in size, echotexture & reveals smooth outlines.

GALL BLADDER : The gall bladder is partially distended.

PORTAL VEIN : The portal vein is normal in calibre and course.

SPLEEN : The spleen is normal in size .

PANCREAS :The pancreatic head is normal.

B/L KIDNEYS : The right kidney measures - 10.2 x3.6cm and left kidney measures - 10.1 x 4.4cm in size. Both kidneys reveal normal cortical echotexture and have smooth margins.Cortico-medullary differentiation is maintained. No calculus or hydronephrosis is seen.

URINARY BLADDER : The urinary bladder is partially distended.

UTERUS:The uterus is retroflexed , suboptimally visualized measures 6.9 x 3.3 x 4.5cm. . The endometrial thickness is 9mm.

OVARIES : Bilateral ovaries are normal in size showing 8-12 peripherally placed follicles.

Left ovarian cyst with internal echoes of size 14 x 18mm.

Minimal free fluid in pelvis.

Excessive intrabowel gases are noted.

Adv: Clinical correlation & correlation with other relevant investigations, follow up.

DR APOORV AGRAWAL
M.D.

CONSULTANT RADIOLOGIST