



ભારત સરકાર
Government of India



Issue Date: 02/09/2012



તાડવી અન્સુયાબેન
Tadvi Ansuayaben
જન્મ તારીખ/DOB: 30/07/1987
સ્ત્રી FEMALE

4820 9360 5157

VID : 9131 1665 5596 3610

મારો આધાર, મારી ઓળખ

ભારતીય ઇલેક્ટ્રોનિક્સ પ્રધિકરણ
Unique Identification Authority of India

સરનામું :
W/O: તડવી રાકેશકુમાર, વચલા ફાલિયા, ડેકાઈ, ઈન્દોરવાડા,
જુનાગઢ - ૩૯૩૧૫૧

Address:
W/O: Tadv Rakeshkumar, VACHALA FALIYA,
DEKAI, Chhindiapara, Narmada,
Gujarat - 393151

Download Date: 17/12/2021

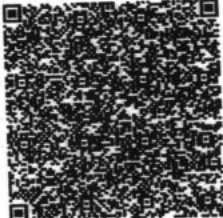

4820 9360 5157
VID : 9131 1665 5596 3610

1947 | help@uidai.gov.in | www.uidai.gov.in



PHYSICIAN EXAMINATION

Name :	ANSOYABEN R TADVI	Age :	35/FEMALE
Reg.No :	20230107924	DOE :	28/01/2023

Physical Examination:

Height:	152CM	Weight:	57KG	PULSE:	78	Temperature:	NORMAL
---------	-------	---------	------	--------	----	--------------	--------

BMI :	24.67	BP :	130/80	SPO2:	99%
-------	-------	------	--------	-------	-----

Chief Complaint :	NO COMPLAINTS
Past History :	NAD
General Examination :	NAD
Systemic Examination :	NAD
INVESTIGATION :	NAD
ADVICE :	NAD

DR. SAURABH JAIN





Examination By Ophthalmologist

Name :	ANSOYABEN R TADVI	Age :	35/FEMALE
Reg.No :	20230107924	DOE :	28/01/23
Present Complaints :	NO FRESH C/O		
Medical History :	NAD		
Examination Of Eye :	NAD		

External Examination :	NAD	NAD
Ati Seg Examination :	NAD	NAD
Schiotz Tonometry IOP :	NAD	NAD
Fundus :		
Without Glass	Distant Vision :	
	Near Vision :	
With Glass	Distant Vision : 6/6WITH-1.0/- 1.0/100	6/6WITH-1.50/- 0.75/60
	Near Vision :N6	N6
Colour Vision (With Ishihara Chart) :	WNL	
Advice :	NAD	

DR CHETAN CHAUHAN





Patient Name : Ansoyaben Rakeshbhai Tadvi

Sample No. : 20230113862

Patient ID : 20230107924

Visit No. : OPD20230123558

Age / Sex : 35y/Female

Coll. Date : 28/01/2023 10:25

Consultant : DR SAURABH JAIN

S. Coll. Date : 28/01/2023 10:43

Ward : -

Report Date : 28/01/2023 13:01



CBC, ESR

Investigation	Result	Normal Value
Hemoglobin :	13.4 gm/dl	12.5 to 16.0 gm/dl
P.C.V. :	40.6 %	37.0 to 47.0 %
M.C.V. :	81.2 fL	78 to 100 fL
M.C.H. :	26.8 pg [L]	27 to 31 pg
M.C.H.C. :	33 g/dl	32 to 36 g/dl
RDW :	11.5 %	11.5 to 14.0 %
RBC Count :	5 X 10 ⁶ / cumm	4.2 to 5.4 X 10 ⁶ / cumm
Polymorphs :	74 % [H]	38 to 70 %
Lymphocytes :	22 %	15 to 48 %
Eosinophils :	2 %	0 to 6 %
Monocytes :	2 % [L]	3 to 11 %
Basophils :	0 %	0.0 to 1.0 %
Total :	100	< 100 > 100
WBC Count :	6300 /cmm	4000 to 10000 /cmm
Platelets Count :	297000 /cmm	1,50,000 to 4,50,000 /cmm
ESR - After One Hour :	3 mm/hr	1 to 20 mm/hr

Dr. Mehul Desai
M.B.D.C.P
Reg.No.G-9521



Savita

Superspeciality Hospital
(A Unit of Solace Healthcare Pvt. Ltd.)

Parivar Char Rasta, Waghodia-Dabhoi Ring Road, Vadodara-390019

0265-2578844 / 2578849 ✉ mh@savitahospital.com 🌐 savitahospital.com

Patient Name :	Ansoyaben Rakeshbhai Tadvi	Sample No. :	20230113862 
Patient ID :	20230107924	Visit No. :	OPD20230123558
Age / Sex :	35y/Female	Coll. Date :	28/01/2023 10:25
Consultant :	DR SAURABH JAIN	S. Coll. Date :	28/01/2023 10:43
Ward :	-	Report Date :	28/01/2023 13:01

Blood Group

Investigation	Result	Normal Value
BLOOD GROUP :		
ABO	B	
Rh	Positive	

RENAL FUNCTION TEST

Investigation	Result	Normal Value
Creatinine :	0.6 mg/dl	0.6 - 1.4 mg/dl
Urea :	24 mg/ dl	13 - 45 mg/dl
Uric Acid :	4.8 mg/dl	3.5 - 7.2 mg/dl
Calcium :	8.9 mg/dl	8.5 - 10.5
Phosphorus :	3.6 mg/dl	1.5 - 6.8



Dr. Mehul Desai
M.B.D.C.P
Reg.No.G-9521



Patient Name :	Ansoyaben Rakeshbhai Tadvi	Sample No. :	20230113862 
Patient ID :	20230107924	Visit No. :	OPD20230123558
Age / Sex :	35y/Female	Coll. Date :	28/01/2023 10:25
Consultant :	DR SAURABH JAIN	S. Coll. Date :	28/01/2023 10:43
Ward :	-	Report Date :	28/01/2023 13:01

LFT (Liver Function Test)

Investigation	Result	Normal Value
Total Bilirubin :	0.4 mg/dl	0.2 to 1.0 mg/dl
Direct Bilirubin :	0.1 mg/dl	0.0 to 0.2 mg/dl
Indirect Bilirubin :	0.3 mg/dl	0.0 to 0.8 mg/dl
AST (SGOT) :	36 U/L [H]	5 to 34 U/L
ALT (SGPT) :	48 U/L	0 to 55 U/L
Total Protein (TP) :	6.3 g/dL [L]	6.4 to 8.3, g/dl
Albumin (ALB) :	4.1 g/dl	3.5 to 5.2 g/dl
Globulin :	2.2 g/dl	2.3 to 3.5 g/dl
A/G Ratio :	1.86	
Alkaline Phosphatase (ALP) :	88 U/L	40 to 150 U/L
GAMMA GT. :	20 U/L	7 to 35 U/L



Dr. Mehul Desai
M.B.D.C.P
Reg.No.G-9521



Patient Name :	Ansoyaben Rakeshbhai Tadvi	Sample No. :	20230113862 
Patient ID :	20230107924	Visit No. :	OPD20230123558
Age / Sex :	35y/Female	Coll. Date :	28/01/2023 10:25
Consultant :	DR SAURABH JAIN	S. Coll. Date :	28/01/2023 10:43
Ward :	-	Report Date :	28/01/2023 13:01

Lipid Profile

Investigation	Result	Normal Value
Sample :	Fasting	
Sample Type :	Normal	
Cholesterol (Chol) :	134 mg/dl	Low risk : < 200 Moderate risk : 200 - 239 High risk : > or = 240
Triglyceride :	100 mg/dl	Normal : < 200.0 High : 200 - 499 Very High : > or = 500
HDL Cholesterol :	56 mg/dl	Low risk: >or = 60 mg/dL High risk : Up to 35 mg/dL
LDL :	58 mg/dl [L]	131.0 to 159.0(N) < 130.0(L) > 159.0(H)
VLDL :	20 mg/dl	Up to 0 to 34 mg/dl
LDL/HDL Ratio :	1.04	Low risk : 0.5 to 3.0 Moderate risk : 3.0 to 6.0 Elevted level high > 6.0
Total Chol / HDL Ratio :	2.39	Low Risk : 3.3 to 4.4 Average Risk : 4.4 to 7.1 Moderate Risk : 7.1 to 11.0 High Risk : > 11.0
Total Lipids :	590 mg/dl	400 to 700 mg/dl

Note :- Lipemic samples give high triglyceride value and falsely low LDL value.

Dr.Mehul Desai
M.B.D.C.P
Reg.No.G-9521



Savita

Superspeciality Hospital
(A Unit of Solace Healthcare Pvt. Ltd.)

Parivar Char Rasta, Waghodia-Dabhoi Ring Road, Vadodara-390019

☎ 0265-2578844 / 2578849 ✉ mh@savitahospital.com 🌐 savitahospital.com

Patient Name :	Ansoyaben Rakeshbhai Tadvi	Sample No. :	20230113862 
Patient ID :	20230107924	Visit No. :	OPD20230123558
Age / Sex :	35y/Female	Coll. Date :	28/01/2023 10:25
Consultant :	DR SAURABH JAIN	S. Coll. Date :	28/01/2023 10:43
Ward :	-	Report Date :	28/01/2023 17:41

FBS & PPBS

Investigation	Result	Normal Value
Blood Sugar (FBS) :	94 mg/dl	74 - 100 mg/dl
Urine Sugar (FUS) :	Nil	
Blood Sugar (PP2BS) :	121 mg/dl [H]	70 to 120 mg/dl
Urine Sugar (PP2US) :	Nil	

HBA1C

Investigation	Result	Normal Value
Glycosylated Hb :	5.7 %	Near Normal Glycemia : 6 to 7 Excellent Control : 7 to 8 Good Control : 8 to 9 Fair Control : 9 to 10 Poor Control : > 10
Average Plasma Glucose of Last 3 Months :	116.89	



Dr.Mehul Desai
M.B.D.C.P
Reg.No.G-9521



TEST REPORT

Name	: ANSOYABEN TADVI	Acc. ID	: 231001379
Age/Sex	: 35 Years / Female	Birthdate	: Regd. Dt : 28-Jan-2023 02:53 PM
Refd. By	: SAVITA SUPERSPECIALITY HOSPITAL	Status	: Final Coll Dt. TM. : 28-Jan-2023 02:30 PM
Sample	: Serum (Blood in Plain)	PassportNo:	Recd. Dt. Tm. : 28-Jan-2023 02:53 PM
Client Details	: SAVITA SUPERSPECIALITY HOSPITAL	Mobile	Report Dt. Tm. : 28-Jan-2023 04:23 PM

IMMUNOLOGY

Test Name	Result	Unit	Biological Ref. Interval
-----------	--------	------	--------------------------

THYROID FUNCTION TEST

T3 (Triiodothyronine) <small>CHEMILUMINESCENT MICROPARTICLE IMMUNOASSAY</small>	1.58	ng/mL	0.97 - 1.69
T4 (Thyroxine) <small>CHEMILUMINESCENT MICROPARTICLE IMMUNOASSAY</small>	10.20	µg/dL	5.5 - 11.0
TSH <small>CHEMILUMINESCENT MICROPARTICLE IMMUNOASSAY</small>	1.457	µIU/ml	Infants (1-23 months):- 0.5885-6.880 Children (2-12 years):- 0.7291-4.402 Adolescents(13-21 years):- 0.4557-4.160 Adults (>=22 years):- 0.4001-4.049 Pregnant:- (1st trimester):- 0.1298-3.12 (2nd trimester):- 0.2749-2.652 (3rd trimester):- 0.3127-2.947

----- End Of Report -----

This is an Electronically Authenticated Report.

Kinjal Patel
Dr. Kinjal Patel
M. D. PATHOLOGY
GMC No. G-33123

Verified By
Auto

Dr. VIRAL A. PATEL
M. D. PATHOLOGY
GMC No. G-22658



Savita

Superspeciality Hospital
(A Unit of Solace Healthcare Pvt. Ltd.)

Parivar Char Rasta, Waghodia-Dabhoi Ring Road, Vadodara-390019

0265-2578844 / 2578849 ✉ mh@savitahospital.com 🌐 savitahospital.com

Patient Name :	Ansoyaben Rakeshbhai Tadv	Sample No. :	20230113862 
Patient ID :	20230107924	Visit No. :	OPD20230123558
Age / Sex :	35y/Female	Coll. Date :	28/01/2023 10:25
Consultant :	DR SAURABH JAIN	S. Coll. Date :	28/01/2023 10:43
Ward :	-	Report Date :	28/01/2023 17:41

Urine R/M

Investigation	Result	Normal Value
Quantity - :	20 ml	
Colour - :	Pale Yellow	
Reaction (pH) :	6.0	4.6-8.0
Turbidity :	Turbid	
Deposit :	Absent	Absent
Sp.Gravity :	1.020	1.005-1.010
Protein :	Absent	Absent
Glucose :	Absent	Absent
Bile Salts :	Absent	Absent
Bile pigments :	Absent	Absent
Ketones :	Absent	Absent
Urobilinogen :	Absent	
Blood :	Absent	Absent
Pus Cells :	3-4 /hpf	0-5/hpf
Red Blood Cells :	Absent /hpf	Absent
Epithelial Cells :	6-8 /hpf	



Dr. Mehul Desai
M.B.D.C.P
Reg.No.G-9521

35 Years

Rate 83

PR 132

QRSD 74

QT 384

QTc 452

--AXIS--

P 68

QRS 47

T 25

12 Lead; Standard Placement

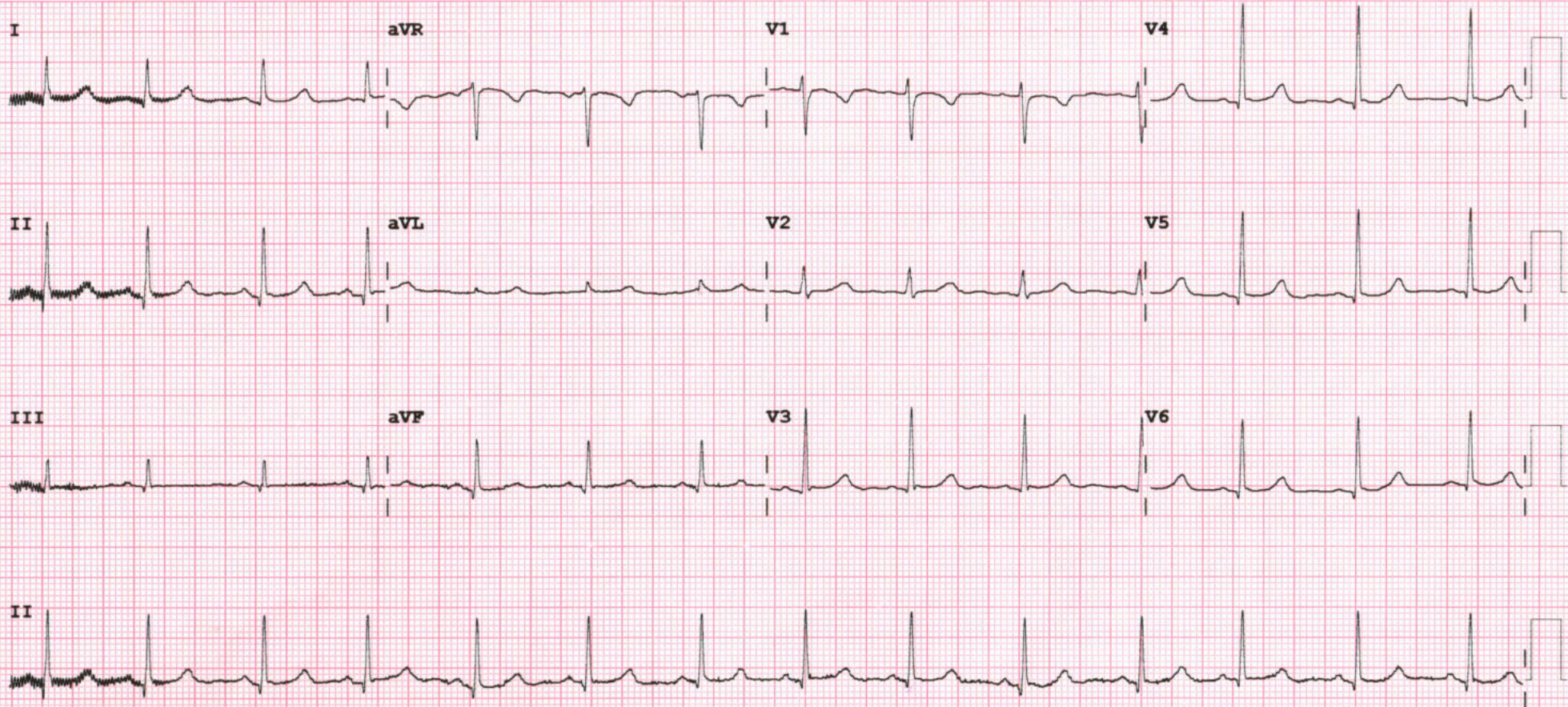



2D-ECHOCARDIOGRAPHY AND COLOR DOPPLER REPORT

NAME: ANSOYABEN R TADVI

AGE/SEX: 35 YRS/FEMALE

DATE: 28/01/2023

REF BY - HCP

OBSERVATION:

- NORMAL LV SIZE WITH NORMAL LV SYSTOLIC FUNCTION. LVEF = 60% (VISUAL).
- NO RWMA AT REST.
- NO E/O LV DIASTOLIC DYSFUNCTION.
- TRIVIAL MR. NO MS.
- NO AR. NO AS.
- TRIVIAL TR. NO PAH.
- NORMAL SIZED LA, RA & RV SIZE WITH NORMAL RV SYSTOLIC FUNCTION.
- NORMAL MPA, RPA & LPA.
- INTACT IAS & IVS.
- NO E/O INTRACARDIAC CLOT/VEGETATION/PE.
- NORMAL IVC.
- NORMAL PERICARDIUM.

CONCLUSION:

- NORMAL LV/RV SIZE AND SYSTOLIC FUNCTION.
- NO RWMA AT REST.
- LVEF = 60% (VISUAL).

DR. NIRAV BHALANI
[CARDIOLOGIST]

DR. ARVIND SHARMA
[CARDIOLOGIST]

DR. CHIRAG SHETH
[CARDIOLOGIST]

DR. KASHYAP PATEL
[CARDIOLOGIST]



28/01/2023

ANSOYABEN R TADVI

35 YEARS/FEMALE

ULTRASONOGRAPHY OF ABDOMEN AND PELVIS

Liver shows normal in size and echotexture. No mass lesion detected.
PV, CBD and intrahepatic biliary radicals shows no dilatation.

The gall bladder is physiologically distended. It reveals normal gall bladder wall.
There is no evidence of gallstone.

Spleen appears normal in size and echotexture. No evidence of focal lesion.
Pancreas appears normal in size and echotexture. No evidence of focal lesion.

Both kidneys show normal size, position and cortical echogenicity.
Right kidney measures 8.0 cm and Left kidney measures 10.2 cm.
Corticomedullary differentiation is preserved bilaterally.
No calculus or hydronephrosis on either side.

The urinary bladder is empty.

CONCLUSION:

NO SONOGRAPHIC ABNORMALITY IS DETECTED.

DR. CHETNA DUHAN, M.D

CONSULTANT RADIOLOGIST





28/01/2023

ANSOYABEN R. TADVI

35 YEARS/FEMALE

CHEST X RAY PA VIEW

Both the lung fields appear normal.

Both costophrenic angles appear clear.

Cardiac silhouette appear normal.

Both hila appears normal.

Mediastinum and aorta appear normal.

Bony thorax appears normal.

No evidence of free gas seen under dome of diaphragm.

COMMENTS:

- NORMAL BOTH LUNG FIELDS.
- NORMAL CARDIAC SIZE.

DR CHETNA DUHAN, M.D
CONSULTANT RADIOLOGIST

